ALL THE NEWS OF CENTRAL PENNSYLVANIA TOWNS

FIREMEN TO PARADE IN NEW UNIFORMS

Mechanicsburg Company Will Present Fine Appearance in Harrisburg Parade in October

60 MEN TO BE IN LINE

Celebration of Forty-second Anniversary of Ordination of the Rev. Dr. H. N. Fegley

By Special Correspondence

Mechanicsburg, Pa., June 20.—On Sunday the pulpit of St. Paul's Reformed Church will be occupied by the Rev. J. M. Runkle, of Newport, a former pastor. At the conclusion of the morning service the matter of extending a call to the Rev. Adam to become pastor of the chuch will be considered.—Mrs. Elizabeth Sherban left on Monday night for Portland, Ore., where she will spend a year with her daughter, Mrs. E. A. Haverstic.—Miss Lester Heisler, of Harrisburg, was the guest of her sister, Mrs. J. W. Brandt, during the week.—Members of the Washington Fire Company are being measured for new uniforms to be worn at the firemen's parade in Harrisburg next October. It is expected that sixty men will be in line.—Mrs. C. Benson and daughter Roberta, of Washington, D. C., is spending some time with her sister, Mrs. Grant Mohler, South Market street.—The following Mechanicsburg coal dealers were in attendance at the tenth annual convention of the Coal Dealers' Association of New York, New Jersey, Delaware and Pennsylvania, in session at Allentown, during the past week: John J. Milleisen, D. J. Beitzel, H. S. Moore, R. M. Martin, Christian Martin, H. H. Pentz, M. C. Deitz and S. F. Miller.—The forty-second anniversary of his ordination in the ministry and as pastor of St. Marks Lutheran Church will be observed by the Rev. Dr. H. N. Fegley by a special sermon appropriate to the occasion. — Mechanicsburg was well represented at the horse and cattle show in the Big Head Woods this week.

VETA
VERY EASY TO APPLY
TRADE MARK
Save yourself unnecessary work. Just ask your grocer for a Veta outfit and see what a simple thing polishing a stove is, press on a tube, that's all.
Large Tube, 10c.; Brush & Dauber, 40c.
Cleaning shoes is no bother, if you use Veta. Comes in a tube, 10c. Black or tan. Outfit: tube, dauber or mit and cloth, 25c. Ask for Veta.
Veta Manufacturing Co., Allentown, Pa.
10¢

Charles B. Cluck
Carpenter and Builder
Jobbing promptly attended to; screen doors and windows a specialty; also fine cabinet work.
Call Bell Phone 1317-J.
2200 Logan Street

P. A. LUTZ, M. D.
Practicing Physician
Medicine and Electricity
Practice Confined to Office Only
105-A Market Street

UNDERTAKERS
RUDOLPH K. SPICER
Funeral Director and Embalmer
813 Walnut St. Bell Phone

BIG PARTY IN HONOR OF SHAMOKIN GIRL

Miss Margaret Grove Entertains at Her Home For Miss Flora Hollenback

HOME FROM SEASHORE TRIP

Mr. and Mrs. A. L. Oller Surprised With Serenade From Party of Friends

Waynesboro, Pa., June 20.—Mrs. Isabella Naon, wife of Ambassador Naon, of Argentina, both of whom are spending the summer at Buena Vista, were Waynesboro visitors this week. She was accompanied by her daughter.—Miss Margaret Grove entertained a few friends on Wednesday evening in honor of her guest, Miss Flora Hollenback, of Shamokin. Those present were Misses Eva Nicodemus, Edith Kaufman, Katherine Grove, Lucille Woltz, Lesbia Smith, Lulu Kennedy, Lelia Nicodemus, Margaret Grove and Flora Hollenback, Everette Woltz, Ensign Joseph C. Arnold, Robert Etter, Guy Benchoff, J. Burns Amberson, Aldus Frantz, Nathaniel Funk and Benjamin Welty.—Mrs. Ira Shocky and daughter, Miss Marie Shocky, are spending some time with friends in Lewistown. — Mr. and Mrs. M. J. Franklin and daughter, Miss Katherine Franklin, of Philadelphia, arrived here Monday evening to spend some time as guests of Mrs. Franklin's parents, Mr. and Mrs. C. J. Huff.—Miss Virginia Bonebrake is spending some time with her grandparents, Mr. and Mrs. D. U. Barkdoll, at Smithburg.—Miss Beulah Spessard left to-day for Harrisburg, where she will spend some time with relatives.—Mr. and Mrs. A. L. Oller, Jr., arrived home from a delightful trip to Virginia Beach, Atlantic City, Philadelphia and Baltimore and were surprised with a serenade. A very lively evening was spent, music predominating. Later in the evening refreshments were served.—Mrs. J. W. Hoover entertained a number of friends who motored over from Gettysburg. Those in the party were Mr. and Mrs. Charles Daugherty and son, William Gilvert, David Troxell, Miss Hattie Ziegler and Mrs. Easterday. Mr. Mickley was the chauffeur.—Miss Louise Unger gave a dinner party for her guest, Miss Edna Brill, of Baltimore. Those present were Misses Mary Zook, Iona Crider, Helen Feezer, Helen McFerren, Frances Shriner and Armista Loy.—D. M. Garver, of State College, stopped off in Waynesboro with his aunt, Mrs. James B. Fisher, en route to Hancock, Md.—Mr. and Mrs. Simon Shank celebrated their twenty-sixth wedding anniversary June 18 at their country home near Zullinger with a large assemblage of friends. One hundred and fifty guests were present.—Miss Hazel Geiser has arrived home from Ocean City, N. J., for the summer.—Mrs. A. R. Warner and daughter, Miss Lillian Warner, returned home yesterday from a visit to friends in Harrisburg.

Remove the Cause of
THAT TIRED FEELING
Horsford's Acid Phosphate restores strength and vitality and relieves mental and nervous exhaustion. It dispels that dragged out feeling during Spring and Summer, the brain fag of the overworked teacher, office or business man.
HORSFORD'S Acid Phosphate
(Non-Alcoholic)

Never Mind How Strong You Are—
What d'ye Know?
That's the point—"What d'ye KNOW?" To-day it's a battle of wits—and *brains win*. Muscle and brawn don't count so much as they used to.
In the fight for good jobs and big salaries it's brains—not brawn—that win. "What d'ye KNOW?" is the one great question that draws the line between defeat and victory—between "wages" and "salary"—between you and the Boss.
What do YOU know? Are YOU so expert in some line of work that you can "make good" as a foreman, superintendent, or manager? If not, why don't you mark and mail the attached coupon and permit the International Correspondence Schools to show you how you CAN "make good" on a big job?
For 23 years the I. C. S. have been showing men how to do better work and earn bigger salaries. Every month over 400 students write of promotions or salary increases through I. C. S. training. What the I. C. S. are doing for these men they can do for YOU.
No matter where you live, how old you are, what hours you work, or how limited your education—if you can read and write and are ambitious to learn the I. C. S. can train you in your own home, during your spare time, for a more important and better-paying position.
Mark and mail the attached coupon—it won't obligate you in the least—and the I. C. S. will show you how you can acquire this salary-raising ability by their simple and easy methods.
It will cost you **nothing** to investigate—it may cost a lifetime of remorse if you don't.
Mark and Mail the Coupon NOW.
INTERNATIONAL CORRESPONDENCE SCHOOLS
Box 1331, Scranton, Pa.
Please explain without any obligation to me how I can qualify for the position before which I mark X.

Electrical Engineer	Mechanical Drafts	Show Card Writing
Elec. Lighting Supt.	Refrigeration Engineer	Advertising
Electric Wireman	Civil Engineer	Salesmanship
Tel. & Tel. Engineer	Surveyor	Teacher
Architect	Loco. Fireman & Eng.	English Branches
Architectural Draftsman	Civil Service	Agriculture
Structural Engineer	Railway Mail Clerk	Poultry Farming
Building Contractor	Bookkeeping	Plumb. & Steam Ft.
Concrete Construction	Steno. & Typewriting	Chemistry
Mechanical Engineer	Window Trimming	Automobile Running

Name .....
St. and No. .....
City ..... State .....
Present Occupation .....

ANNVILLE CHURCH BUILT 100 YEARS AGO

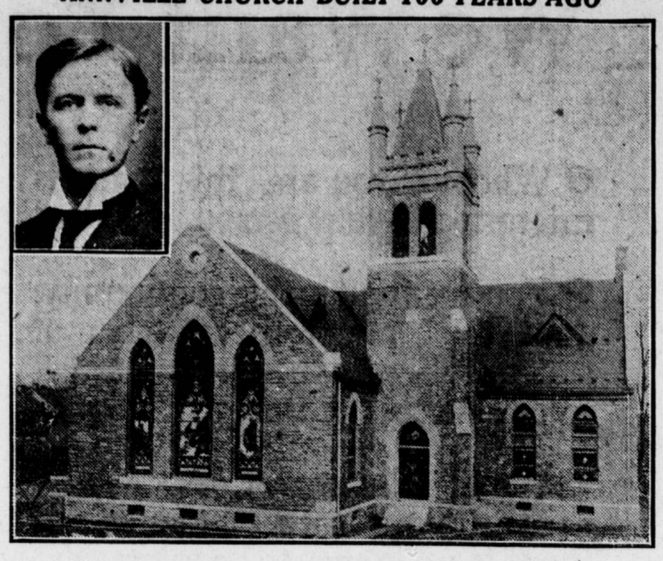

Centennial of Jerusalem Lutheran and Reformed Church

One-hundredth Anniversary of Building of Old Edifice Will Be Observed With Appropriate Ceremonies Tomorrow

By Special Correspondence

Annville, Pa., June 20.—To-morrow with services forenoon, afternoon and evening the congregation of the Reformed Church will celebrate its one hundredth anniversary. The old Jerusalem Church, Lutheran and Reformed, was the first church built in Annville, in 1814. Abraham Raignel and Adam Ulrich donated the ground on which the church was built. Before this time the congregation worshiped at the Hill Church, to the north of town. To-morrow morning and evening special services will be held, at which time the Rev. Dr. Theodore Herman, professor in the Reformed Theological Seminary at Lancaster, will speak. The present pastor of the church, the Rev. A. DeLong, will close his thirteenth year in September. The Rev. Mr. DeLong has been instrumental in increasing the activities of the church and the church attendance.

Seventh Day Adventists Organize Church at Mifflin

By Special Correspondence

Mifflintown, Pa., June 20.—Albert Hackenberger, a student at Pierce's Business College, Philadelphia, accompanied by his nephew, William Roberts, is home for the summer vacation.—Mrs. Drinkenmiller, of Edgewood, and two daughters are guests of the Rev. Mr. and Mrs. von Tobel, at the parsonage. — Miss Euphemia Strouse, student at Drexel Institute, Philadelphia, is home for the summer.—The followng were guests at a tea given by Miss Lydia Vincent: Misses Katherine Osler, Ellen Robinson, Jane Banks, Gladys McCauley, Marion Bashore.—Mrs. W. H. Arbogast is visiting friends in Nanticoke, Wilkes-Barre and Sunbury. — Mr. and Mrs. Clair Brehm, of Wilkensburg, are here for a few weeks' stay with Mrs. Brehm's parents, Mr. and Mrs. Charles B. Crawford. — Miss Sallie Mayer with her nieces, Misses Anna and Rhoda, and nephews, Beverly and Charlie Mayer; the Misses Bertha and Anna Scott, Mr. and Mrs. James Sterrett, have opened up their cottage at Tuscarora for the summer.—M. S. Showers and grandson, Leon, are spending a few days in Harrisburg. — J. W. Hench, of Cresson, visited his parents, Mr. and Mrs. C. M. Hench, Sunday.—Mr. Heart, of McAlisterville, is visiting his son, Samuel Heart. Mr. Heart is past 80 and has been blind for the past fifteen years. — Mr. and Mrs. Leach and son, Robert, of South Fork, Pa., and Mrs. A. S. Helson, of Altoona, are visiting at the home of their parents, Mr. and Mrs. Jonathan Reyner.—Hugh Groninger and Miss Mildred Varnes, students at State College, are home for the summer. — Aseneth McClure and son John will leave this week for Seaside Heights, N. J., where they will spend the summer.—Miss Rebecca Daty has returned home from a month's visit in Lewistown.—John Robison, a student at State College, and Graybill Crawford, student at Franklin and Marshall College, Lancaster, are at home for their summer vacation. — The Mifflintown Methodist Episcopal Sunday school has received a new piano. — Mrs. Elmer Stoner, of Harrisburg, was in town Saturday.—Mrs. Ezra C. Doty and son Ross will spend a week in Philadelphia. — Two of Mifflintown's young men, James Robison and Grank Wagner, left on Tuesday for a few weeks' outing with the famous Scout Band of Lewistown. The band will play one week in New York city. They go by boat up the Hudson, visit Atlantic City and many other points in New Jersey, where they have been engaged to play.—Dr. Wilson, of New York city, visited his mother, Mrs. Katherine Janney in Washington avenue, on Sunday.—Elder A. R. Bell, of Harrisburg, in company with Elder H. W. Richards, of Philadelphia, president of the East Pennsylvania conference of Seventh Day Adventists, visited the company of Sabbath keepers here. A church was fully organized and properly officered and the ordinances of the Lord's house celebrated.—Roscie Kauffman, of Conway Hall, Carlisle, is gathering muscle and agricultural experience on his father's farm in Walker township during his summer vacation.

Carlisle Lawyer to Assist Newville in Legal Matters

By Special Correspondence

Newville, Pa., June 20. — Mr. and Mrs. George Olt, of Altoona, spent a few days with the former's mother. — Mrs. C. D. Ashmore is on a visit to her parents, at Washington, D. C. — Mrs. Robert Sharpe, who spent some time among relatives here, has returned to her home, in Hammonton, N. J. — Mrs. J. Wood Dunlap and daughter, of Altoona, are visiting at the J. S. Elliott home. — Mrs. O. C. Strohm and children, of Philadelphia, are visiting Mr. and Mrs. J. W. Strohm. — Mr. and Mrs. George Brown and son, of Harrisburg, spent a few days with the former's mother, here. — Mr. and Mrs. J. G. Morrow, of Landisburg, spent a few days with the latter's mother, Mrs. Landis. — Miss Jane McCachran has been elected a teacher in the public schools at New Cumberland. — Tomorrow Children's Day will be observed in Big Spring Presbyterian Church. — The borough council has engaged S. B. Sadler, of Carlisle, to help them right some difficulties which have come in the way, in regard to the paving of Big Spring avenue. The trouble has been caused by the trolley tracks, and also to settle a dispute in regard to a street extension. — Miss Orphan Hurley, the 19-year-old daughter of Mrs. Solomon Nehf, died at their home, in Vine street, on Sunday evening of Bright's disease. She is survived by her mother, three brothers, William, Raymond and Wallace; one sister, Mrs. Wilbur Warden, of Harrisburg, and two step-brothers. Funeral services were held by her pastor, the Rev. Mr. Lippincott, of the Methodist Church. Burial was made in Prospect Hill Cemetery.

Harrisburgers Dine at Grantville Hotel Sunday

Grantville, Pa., Junt 20—Mrs. Annie Grove is rapidly regaining her strength after an operation some weeks ago for nasal and throat trouble in one of Harrisburg's leading hospitals.—Mr. and Mrs. Philip Klein, of near Kutztown, visited his parents, Mr. and Mrs. William Klein over Sunday.—Mr. and Mrs. John Klein, of Berks county, stopped at the home of his brother, William Klein, on his way to Oberlin, to visit relatives.—The Rev. and Mrs. O. R. Bittner made a trip to Harrisburg on Wednesday.—Mr. and Mrs. Charles Boltz, of Zion's Church, were at Harrisburg on Wednesday.—Walter Goodman, a medical student, has returned from Philadelphia to spend his summer vacation here.—While engaged in work along the telephone line, Daniel Ulrich cut his foot very badly.—R. M. Morrow and Ray C. Gingler, of Duncannon and B. P. Rice of Green Park, were callers in town.—Mr. and Mrs. E. C. Humer, of Harrisburg, dined at the Grantville Hotel.—An auto party composed of Mr. and Mrs. J. B. Sherk, Mr. and Mrs. H. White and Miss May White, of Lebanon, dined at the Grantville Hotel.—R. Gemperling and L. M. Johnson, of Harrisburg, and Joseph L. Early, of Hummelstown, were visitors in town.—H. A. Weaver, Fred F. Lutz, Vernon Watts, Jr., Mr. and Mrs. S. A. Watts, S. P. Jones, all of Harrisburg; Frank Rhan, of Hummelstown; Mr. and Mrs. S. M. Benson, of Palmyra; H. Hershberger, of Lebanon, and H. F. Stevens, of Philadelphia, were the guests at the Grantville Hotel on Sunday.

Personal News Items From Nearby Towns in Central Pennsylvania

Halifax. — Elias Flowers, of Steelton, was a caller in town on Monday.—Mrs. Charles Knouff and Mrs. Roy Beattie, spent Thursday at Harrisburg with friends. — Miss Annie Chrisman, of Harrisburg, was in town on Tuesday.—Miss Mazie Kennedy, of Palmyra, is visiting friends here this week. — Clinton Shoop, of Lykens, spent the week-end with his sister, Mrs. Alice Bressler. — Elmer E. Daugherty spent Sunday at the home of Mr. and Mrs. Joseph E. Straw, in Halifax township.—Mrs. Emma Dunkel and daughter, May, spent Sunday at Harrisburg with friends. — Mrs. A. N. Warfel and daughter, Alice, of Johnetta, spent several days here. — Mrs. W. L. Pike spent Wednesday at Harrisburg with friends.—Mr. and Mrs. Charles Bailetts and two children spent Saturday at Dauphin. — Professor and Mrs. S. C. Beitzel are spending the week at Mechanicsburg.—Ernest Bruoaker, of Altoona, spent Sunday as the guest of his mother, Mrs. B. A. Brubaker. — Mrs. Barnard Weaver and three children, of New Oxford, are visiting Mrs. Barnard's parent, Mr. and Mrs. Frank Matter. — Mr. and Mrs. W. B. Pottiger and daughter, Thelma, of Penbrook, visited at the home of the former's parents, Mr. and Mrs. S. B. Pottiger. — Miss Marie Smith, of West Chester, is spending a few days with her parents, Mr. and Mrs. A. M. Smith. — Miss Cora Matter fell at her home, in Front street, Monday evening, and dislocated her right arm. — William Kennedy, of Palmyra, spent Sunday in town. — Mrs. O. E. Seagrist spent Monday at Harrisburg.—The Rev. George Richter and sisters, Carrie and Bertha, spent Saturday at Harrisburg. — Mrs. D. K. Smith is spending a few days with her dauhter, Mrs. I. F. Bowman, at at Harrisburg.—Professor W. Penn Lomis, of McKeesport, is spending the summer vacation with his mother, Mrs. Albert Lomis. — E. B. Dunkel and family and Mrs. Hannah Forney, of Lucknow, spent Sunday in town. — Charles Bressler took an auto load of town boys to a festival at Red Bridge, near Dauphin, on Saturday evening. — Mr. and Mrs. J. H. Klingman and son, Edward, autoed to Pittsburgh tihs week and spent several days as the guests of friends. — U. S. Gauger G. W. Westfall, who is employed at Hellam, York county, spent Sunday at his home with his family.—Miss Charlotte Heisler has returned home from a visit to friends in Reading.

Piketown. — Miss Edna Holtzman, of near Progress, spent several days with Miss Goldie Wade.—Mervin Allen, of Enola, is the guest of Earl Fox.—Miss Priscilla Ramsey spent Wednesday in Harrisburg.—Curtis and Jesse Hughes, of near Rockville, spent this week with their grandfather, Jesse Hughes.—Miss Luella Gastrock was a visitor in Harrisburg on Wednesday. — The Rev. Jonas Martin attended the Ministerial Association meeting of the Churches of God in Harrisburg on Monday.—The Rev. Dr. C. H. Forney, of Harrisburg, was the guest of G. W. Fox this week.—Mr. and Mrs. William Pletz and daughters, of Rutherford Heights, spent the week-end with Mr. and Mrs. William Pletz, Sr.—Mr. and Mrs. Joseph Mumma and children, Marlin and May, spent Sunday afternoon with Irvin Moyer, near Linglestown.—Mrs. John Thompson, of Harrisburg, was the guest of her parents, Mr. and Mrs. Thomas Ramsey.—Mrs. Caroline Launse after spending some time with friends in Harrisburg returned home on Wednesday.—Miss Bertha Blatt, of Pleasant View, is the guest of her grandparents, Mr. and Mrs. Edward Shartzer.

Dalmatia—The Rev. H. G. Kopenhaver, of Newton, N. C., visited at the home of W. H. Weaver a few days.—Mrs. Myer Miller returned home from Baltimore, where she was visiting.—D. W. Raddle and Harrison Keabach started on a trip through the west on Tuesday.—Mrs. Mersinger and Mrs. Mersinger and Mrs. Wetzel, of Harrisburg, visited relatives a few days.—M. J. Klopp, of Richland, called on friends in town during the week.—Luther Dockey spent Tuesday at Danville.—I. A. Shumaker, employed at Middleburg, spent Sunday at home.—Mark Dreibelber, of Millersburg, spent Tuesday in town.—John G. Bingaman spent Wednesday at Herndon.

Thompsontown—The Misses Doris and Ione Stauffer, of Harrisburg, are visiting their grandmother, Mrs. Emanuel Smith.—Mrs. Sara Yeager is visiting friends in Richfield.—Mr. and Mrs. Harry Conner, of Barth, Florida, are guests of Mr. and Mrs. H. Z. Sowers.—Samuel Spicher, who recently graduated from Pennsylvania College at Gettysburg, is spending a few weeks with his father, Edwin Spicher.—Mr. and Mrs. Moore, of Trenton, N. J., are visiting the latter's mother, Mrs. Irvin Lantz, on "The Pinnacle."—Mr. and Mrs. W. R. Long, Mrs. J. G. Haldeman and Miss Pearl Haldeman spent Sunday at the home of D. B. Dimm.—Miss Elgarda Tennis, of Philadelphia; Mrs. J. Frank Patterson, of Mifflintown, and Claud Aikens, of Selinsgrove, were recent guests of Mrs. Israel Tennis.—Mrs. Edwin Bower, of Middleburg, returned home Tuesday after visiting her cousin, A. B. Evans.—Mrs. B. F. Burchfield, of Mifflintown; Mrs. B. F. Harris, of Walnut, and Mrs. G. W. Burchfield, of Camp Hill, spent Tuesday with Mrs. J. G. Haldeman.—Mrs. Harry Toomey, of Harrisburg, was a guest at the home of Jonathan Keiser on Tuesday.—Miss Mabel Metz, of Allensville, is visiting her brother, Dr. S. F. Metz.—Mrs. H. W. Long, of Altoona, spent a few days this week with her mother, Mrs. Rose Wetzler.

Northumberland—Mrs. Harry Shatto has returned to her home in Harrisburg after a visit with her parents, Mr. and Mrs. Charles Dodge.—S. A. Douglass was a recent visitor at Scranton.—Frederick Zug, of Pittsburgh, spent Monday in town.—Mrs. Eugene Strassner spent Monday in Lewisburg.—Mrs. Oscar Zimmerman, of Elizabethville, is visiting her father, C. D. Enders.—Mrs. Daniel Haines was called to Blue Hill this week on account of the serious illness of her mother, Mrs. Riley Young.—Edmund Welker, of Milton, was a Wednesday visitor here.—A daughter was born to Mr. and Mrs. Willard Brouse recently.—Children's Day services will be held in the United Evangelical church this Sunday evening at 7:30 o'clock.

REUNION OF CLASS OF 1904 AT EPHRATA

Members Will Celebrate Tenth Anniversary With Public Meeting Tuesday Evening

HONOR STUDENTS SELECTED

Sixteen in Graduating Class of 1914 to Receive Diplomas Next Week

Ephrata, Pa., June 20. — On Sunday evening next, the Rev. J. W. Smith, pastor of Trinity Lutheran Church, will deliver the baccalaureate sermon to the graduating class of the Ephrata Hight school. — The annual public meeting of the Ephrata High School Association will be held in the Grand Theater, Ephrata, on Tuesday evening next, when a program of much interest, arranged by the class 1904, whose tenth anniversary this occasion will celebrate, will be rendered. The program will include addresses by J. Martin Fry, a student at State College, president of the High School Alumni Association; Professor Ralph W. Schlosser, a member of the Elizabethtown College Faculty; Dr. Henry S. Gehman, teacher of languages at Hill School, Pottstown, and E. K. Hibshman, superintendent of the State Farm Bureau at State College; Miss Laura M. Groff, secretary of the association, will deliver an oration; vocal solos will be given by Miss Lottie D. Fry, of Ephrata, and Ralph E. Regar, of Pittsburgh, and Professor Horace E. Reichardt, of Lancaster, will contribute a piano solo; there will be a class song and a male chorus. The participants named are all members of the class of 1904, which numbered eighteen members. — The commencement exercises of the Ephrata High school will be held in the Grand Theater, Ephrata, on Wednesday evening, 24th inst., when a class of sixteen members will receive diplomas. The honor pupils in the order named: Harry S. Yetter, Irene M. Frederick, Miriam B. Weidman, Florence M. Butzer and Olivia M. Rupp, will deliver orations; Earl R. Eltneler will read the class history; Orpah Kinard is the class phophet; Leroy Walters will contribute a vocal solo. The other members of the class are Lillian E. Bishop, Stella M. Bixler, Mabel S. Brown, Mirian C. Holler, Sadie R. Stehman, Milton H. Jacoby, Floyd S. Leisey, Monroe B. Nolt.—Henry Westerhoff, proprietor of the Ephrata silk mill, accompanied by Mrs. Westerhoff, left on Monday on a trip to Europe, to be gone two months.—Otto Olson, assistant superintendent in tobacco experimentation, is visiting relatives in Sweden, whom he has not seen in seventeen years.

Selinsgrove Graduates Took Trip to Washington

Selinsgrove, Pa., June 20.—Work will be begun within two weeks in repairing the St. Paul's Reformed Church. An expenditure of $5,000 will be made on the remodeling of the structure and the refurnishing of it.—The graduating class of the local high school returned Tuesday, from a trip to Washington, D. C. The trip was taken in lieu of the regular commencement. The following were in the party: Professor and Mrs. Sumner M. Smyser, principal of the Selinsgrove High school; Misses, Helen M. Fetterolf, Lulu M. Fetterolf, Helen B. Burns, Katharine E. Gemberling, Matilda M. Maurer, Elsie M. Steffen, Helen P. Holshue, Florence E. Lubold and Messrs. Perry F. Moyer, A. Bohner Portzline, S. Paul Luck, C. Victor Erdley, Paul H. Kuster, Robert J. Potteiger and Selin D. Ulrich. Everet Bolig and James Styers of the local grammar school accompanied the party. — R. F. Whitmoyer, of Muncy, is visiting his daughter, Mrs. Irvin F. Romig, here. — Mrs. B. F. Wagenseller has gone to Ridgewood, N. J., to visit Dr. and Mrs. Craig. — Edgar R. Wingard, athletic coach at the University of Maine, is here for his summer vacation. Wingard's teams this year were winners in all departments. Wingard was formerly assistant to Glenn Warner, at Carlisle. — Professor E. M. Brumgard, of Susquehanna University, was chosen a member of the Selinsgrove School Board, filling the vacancy caused by the resignation of P. A. Herman.

Miss Luella Frank Marries J. C. Shortess, of Florida

Montandon, Pa., June 20. — A quiet wedding was solemnized at the home of Mr. and Mrs. H. E. Frank, on Monday morning, at 6 o'clock, when their only daughter, Luella, was united in marriage to Jesse C. Shortess, of Jacksonville, Fla. The ceremony was performed by the Rev. J. D. Shortess, of Lewisburg, father of the bridegroom, in the presence of the immediate families. A wedding breakfast was served, after which the happy couple departed for Philadelphia, New York and a trip up the Hudson. After July 1 they will be at home to their friends in Jacksonville, Fla., where the bridegroom holds a position as a commercial artist. Those present were: The Rev. Mr. and Mrs. J. D. Shortess, Mrs. Florence Shortess and sons, Irma and Irvin Shortess, of Lewisburg; Mr. and Mrs. R. K. Frank and daughter, of Williamsport; Miss Stella Dawson, of Philadelphia; Mrs. Lizzie Wenzel, Mr. and Mrs. H. F. Frank, Montandon. — Miss Flora Sheets, of Montandon, and Mrs. Elmer Furman, of Sunbury, were married at the home of the bride's sister, Mrs. Jerome Flood, in Riverside, on Thursday evening, June 11, by the Rev. J. M. Francis, of Sunbury. — The members of the Methodist Church will hold a lawn festival this evening. — Dr. and Mrs. R. P. Tule, of Milton, and Mr. and Mrs. Angus Fairchild, of Montandon, left Wednesday morning in their auto for Atlantic City, where they will spend about ten days.

"SONGS OF BIBLE" BY DR. S. C. SWALLOW

Interesting Sermon Delivered in Newport Methodist Episcopal Church Sunday Morning

YOUNG MUSICIAN SHOWS SKILL

William Meyers, of Harrisburg Renders Selections on Violin at Sunday School

By Special Correspondence

Newport, Pa., June 30.—The Rev. S. C. Swallow, D. D., of Harrisburg, preached a most interesting sermon on "Songs of the Bible and How to Sing Them" in the Methodist Episcopal Church last Sunday morning. At the session of the Sunday school there was special music, chief of which were selections on the violin by William Meyers, of Harrisburg. Young Meyers displayed great skill on his favorite instrument and bids fair to rank among the best there is in Harrisburg.—Mrs. W. H. Cochran, of Enola, and Mrs. Frances McMillan visited their brother, William Prothero, on Sunday.—Ralph T. Smith and family, of Duncannon, are spending the week with Mr. Smith's parents, Mr. and Mrs. W. Harry Smith. —Mrs. William S. Bergner and her house guest, Mrs. Edward Everett Marshall, of Rydal, attended a luncheon given by Mrs. John Fox Weiss on Wednesday. — Edward K. Campbell was in Philadelphia on Tuesday.—Mrs. Joseph M. Eshleman is entertaining Mrs. M. J. Stites and her daughter, Miss Mabel Stites, of Harrisburg.—Mrs. James Madison Sharon has gone to Atlantic City for the summer.—Mrs. Edgar M. Voll entertained Mrs. Grant Keeley, of New York, early in the week.—Mrs. Jerry M. Thompson has gone on a visit to Philadelphia and Atlantic City.—The Misses Blatzer are entertaining Miss Blanche Banford, of Harrisburg.—Mrs. Lewis M. Blatzer entertained her sisters, Mrs. J. Porter Smith and Mrs. J. William Bayles, of Harrisburg, and Mrs. Harry J. Smith, of Altoona. — Miss Lena Wright has returned from a visit to relatives in Bellefonte. — Miss Ruth Wright is visiting friends in Harrisburg.—Mrs. J. C. Frank and daughter, Mrs. Charles A. Sefton, are visiting friends in Wrightsville and Harrisburg.—Mrs. Mary Fickes and daughter, Miss Marion Fickes, are visiting her daughter, Mrs. Frank Lehman, of Bristol, Pa.—David Ralph Demaree, a student at Princeton University, was home this week.—Mrs. John Howard Jones was in Harrisburg on Wednesday.—Mrs. Samuel Kendig, of Washington, D. C., is being entertained by her sister, Mrs. George W. Maginnis.—Robert Ramsey, a student at Marysville College, Marysville, Tenn., has returned to his home.—Mrs. Margaret E. Rice and daughter, Miss Ruth Marie Rice, were in Harrisburg this week.—The Rev. J. W. Meminger, D. D., pastor of St. Paul's Reformed Church, Lancaster, was here on Thursday.—Thomas Leslie Smith, who was graduated from Pennsylvania College, Gettysburg, last week, has returned to the home of his parents, Mr. and Mrs. W. Alvin Smith.

Mother's Friend Before Baby Arrives

During several weeks of expectancy there is a splendid external embrocation in our "Mother's Friend" in which thousands of women have the most unbounded confidence. They have used it and know. They tell of its wonderful influence to ease the abdominal muscles and how they avoided those dreaded stretching pains that are so much talked about. This safe external application is gently used over the skin to render it amenable to the natural stretching which it undergoes. The myriad of nerve threads just beneath the skin is thus relieved of unnecessary pain-producing causes and great physical relief is the result as expressed by a host of happy mothers who write from personal experience.
It is a subject that all women should be familiar with as "Mother's Friend" has been in use many years, has been given the most severe tests under most all trying conditions and is recommended by women who to-day are grandmothers and who in their earlier years learned to rely upon this splendid aid to women.
"Mother's Friend" is declared by a multitude of women to be just what expectant motherhood requires.
You can obtain "Mother's Friend" at almost any drug store. Get a bottle to-day and then write for our little book.
Address Bradfield Regulator Co., 412 Lamar Bldg., Atlanta, Ga.

Colorado—Natures Own Tonic
For the tired business man or woman, for the schoolteacher in need of rest and relaxation and for all others seeking relief from overstrain or corroded systems—I have just the proper tonic to offer—a trip to Colorado—where you can rest under glorious skies, drink in the invigorating, wholesome air; deriving all the splendid benefits from outdoor life in the most wonderful climate in the world. And the best part of it all is the low cost in such a trip—I want you to know how it can be arranged at very moderate expense.
Let me send you descriptive matter which contains maps and pictures of Colorado and which features the attractive, comfortable hotels and boarding houses with their low rates.
My personal service is at your disposal and I will gladly help arrange your trip for you—relieving you of much detail. It is part of the Burlington (C. B. & Q. R. R.) service and will cost you nothing.
Call at the office or write for a copy of the free illustrated handbook on Colorado and its atractions.
Wm. Austin, General Agent Passenger Depts., C. B. & Q. R. R. Co., 836 Chestnut street, Philadelphia.—Advertisement.

DR. CHASE'S Blood and Nerve Tablets
Fill the shriveled arteries with pure, rich blood, increase the weight in solid flesh and muscle that give you strength, the brain and nerves with fresh vital fluid that force new life and vigor into every part of the body.
WEIGH YOURSELF BEFORE TAKING
Price 50 cents; Special Strength 75 cents.
Dr. Chase Co., 224 N. 10th St., Philadelphia, Pa.

Aunt Este's Stories For Children

My dear little children:

How would you like to hear a Fairy Story about Dear Mother Nature? I know you always like Fairy Stories, so prick up your ears like a rabbit, and I shall tell you the story of

MOTHER NATURE'S MIRROR AND WHAT SHE SAW

Once upon a time—long, long ago, Mother Nature wanted to know how she looked. She had been told she was a wonderful creature, but that did not satisfy her. Of everyone she met she asked the same question:

"Pray tell me, how do I look?"

But no one seemed to answer this question of hers nor pay the least attention to it. Each one just went on his way.

It really made Mother Nature sad. She had heard that earth folk could tell how they looked in things they called mirrors, and she wanted so badly to own one of her very own.

One day as she sat brooding, a thought struck her:

"Why do I have children, if not to help me out?" she asked herself. "I will go and ask them to get me a mirror, that I may see how I look. They can give it to me on my next birthday."

So she went to her bright, happy, laughing children, who always seemed to have everything at their command.

"Oh birds and bees, and flowers and trees," she said. "I have come to ask a favor of you."

"And what can it be, dear Mther Nature?" all her children asked. "We will gladly do any thing that it is within our power to do to make you happy."

"I would have a birthday gift of a pretty mirror," said Mother Nature. "So that I may see myself as others see me."

The the birds and the bees and the flowers and the trees were very sad.

"Ah! me," they sighed. "Mother Nature has made a wish—has made a request of us, and we cannot fulfill it! We have nothing of which to make a mirror."

"We would gladly give our feathers," said the birds, "but they will make no mirror."

"We would gladly give our hum," said the bees, "but that would make no mirror."

"We would gladly give our sweet scent," said the flowers, "but that will make no mirror."

"We would gladly give our leaves and buds and fruit," said the trees, "but they would make no mirror."

"Ah, me, we are sad indeed," sighed all her children, of whom she had asked the favor.

Just then was heard a tiny rippling voice, like sweet music, and looking down Mother Nature and her children saw a small lake lying at their feet.

"I can give myself," said the voice, "and I believe if Mother Nature but tries me, she will find I am a very good mirror."

So Mother Nature looked into the face of the still small lake and she saw herself, and as she looked she saw she was made up of all of the beauties of her children, waving branches and many colored wings and bright hues—and she knew she was very beautiful to look upon. Then was she glad, and spent many days looking into the bright face of her beautiful gift.

But one day as she gazed she saw she had changed. For instead of bright colors there were fading hues; instead of waving branches there were bare and lifeless things; instead of life and color there seemed to be death and dreariness. Then was Mother Nature very sad, and she said to the little lake mirror at her feet:

"Why do you show me these things?"

"Because I must show you yourself as you are," answered the little lake. "King Winter is coming to visit you, and I must prepare you to see new wonders. But do not despair. Keep on gazing and after a while I will show you a more beautiful self than ever before."

So Mother Nature stuck to the little mirror, although it nearly broke her heart, to see herself and children looking so miserable.

One morning, as she looked down at her feet, she saw that her mirror had changed. Although it had been bright and clear before, now it was sparkling, and shone so that she was afraid it would break. And in it's face she saw the most beautiful self; a white, snow-clad creature, wearing diamonds in her hair, and a jeweled gown, and jeweled slippers—everywhere whiteness and everywhere jewels.

"Oh, little lake mirror, what is this I see?" asked she.

"It is but yourself, dear Mother Nature," said the little lake. "Yourself, changed, from the death-like creature you were in the twinkling of an eye. And I, your little mirror, am changed also. All these are the gifts of your guest, King Winter. And with his wonderful gifts, he is going to make others happy beside yourself and myself. Look, and you will see."

So as Mother Nature looked into the little mirror, hosts of happy youths and maidens skimmed over the face of it, and gay voices rang in the air, and bright songs arose. Mother Moon and the Star Babies came out and twinkled in it, and Mother Nature saw herself in still another guise. And she loved life and she loved the little mirror, and she loved her children one and all, and best of all she loved the Father who had given her all these things to make her happy.

And the little mirror? Well, it was glad it was nothing but a calm, peaceful lake, that both Queen Summer and King Winter could use to make Mother Nature and the earth folk happy.

Lovingly, AUNT ESTE.