WOMEN AND THEIR INTERESTS

WEEPING FOR LOVE

By DOROTHY DIX

One of the curious and amusing things about women is the child-like faith they put in the spoken or written words. Just as long as the man will swear his love for a lady in good round oaths, or address a near-sonnet to her eyebrows, he may treat her as badly as he pleases and she will never doubt his devotion.

On the contrary, a man may work his fingers to the bone for a woman's sake, but if he neglects to tell her every morning that he still adores her and that she's the most beautiful creature on earth she becomes suspicious of his affection and weeps for fear he has ceased to love her.

This particular way of testing love by the outward expression is a favorite device with married women, and in any company you will hear some wife boasting with pride that when her husband is away from her he writes to her every day. Whereupon the other women present look upon her with awe and envy as one who has been able to inspire a miracle of devotion in a man's breast.

Now, for myself, I have always been a trifle suspicious of these daily letters from hubby when he was away from home. It has seemed to me that the gentleman did protest too much, for the writing of a daily letter to the same individual is not the result of a spontaneous outpouring of the soul. It's a demnition grind and I've always known just how the poor husbands felt about it.

a case was a wonderful example of devotion.

The very first element of love is unselfishness and a desire to save the beloved one from every harsh wind that blows. Therefore the man who is not willing to work so that his wife may

In one of these letters the husband wrote: "I love only, only, only, only, only, only, only, only, only, only, only, only, only you." The "only" being repeated fifty times. When asked by the court why he used so many "onlys" he replied that his wife made him write to her every day, and that it was easier to fill up the space by repeating the word "only" than to think up something new to say.

So there you see, ladies, of how little worth are mere words as a test of affection, and that the daily letter may represent fear in a husband's heart instead of inclination.

Of course the only test of love that is really worth a bent pin is the acid test that daily live applies to a man's or woman's affection. The man who is selfish and indolent and who fails to provide for his wife lies when he tells her that he loves her. He does no love anybody but himself, but as long as he is glib of speech this sort of an Ananias can not only convince his wife of his affection, but other people as well.

For many years I was called on periodically to relieve the wants of a woman who was married to a husky and able-bodied man, who gave as his excuse for not laboring that he could not be separated from his wife, even for a few hours of the working day. And the strange part of this story is that the man got away with this absurd claim and his wife excused him for being a lazy loafer because ne loved her so, and other women tempered their criticism of him as they helped feed him by saying that such be saved the struggle for bread with the world; the man who says cruel and bitter things to his wife; the man who is willing to sacrifice his wife to his pleasure or convenience, does not know the first principle of love, no matter if he makes love like an impassioned Romeo, or writes her as many letters as a school of correspondence.

Nor does the wife love her husband who fails to make him a comfortable home, who nags him with jealous suspicion, and who vents her temper upon him. If she really loved him she would know the proof of love would lie in making him comfortable and happy, in realizing that he has already all of the troubles and worries in the outside world that he can bear, and so to make his home a haven of peace and rest.

The final test of a man's love for his wife is what he does for her, not what he says to her. As long as he toils like a dray horse to keep her soft and comfortable, as long as he gives her the most of his earnings, as long as he stays in the hot city in the summer and toils through the dog days that she may be cool and comfortable, he may be as silent as a clam on ice, for he is presenting a living picture of real devotion that is more convincing than if he spouted reams of slushy sentiment. Bringing wife home a beefsteak is just as much a love offering as a bunch of violets, and a good deal more to the point.

So if you want a test of your husbands' love, sisters, don't listen to what they say, nor count their letters. Look at what they do for you.

Hot Weather Suggestions at Unrivaled Prices

Just examples that's all, demonstrating our superior buying power. Thousands of other bargins no advertised equally as good in these four great stores outside the high rent, high price district.

BARGAIN NO. 1

A Sanitary Refrigerator, Worth $12, For $4.98

This Refrigerator is made of hardwood, round corners, 22 inches wide, 15 inches deep, 38 inches high, holds 40 lbs. of ice and weighs 90 lbs. Just the thing for Bungalow or Cottage, also small family. Guaranteed perfect insulation and sanitary.

BARGAIN NO. 2

Is a 2-quart Ice Cream Freezer; worth $1.25,

For 89c

This Freezer makes 2 quarts of delicious ice cream in 5 minutes. Handy, sanitary and convenient, with one-fourth the ice. A Recipe Book for making 25 new and up-to-date kinds of frozen deserts with each freezer.

BARGAIN NO. 3

A Tent or Wigwam, 55 inches high and 4 feet across base, including pole, ropes and stakes for

98c

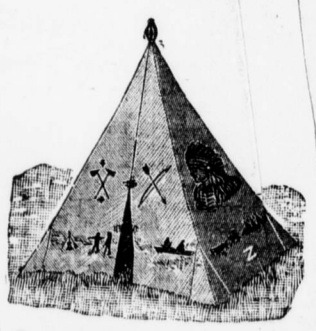

Just the thing to give your children healthful and harmless amusement and keep them at home. Made strong and rainproof.

None Delivered. Please Bring Correct Change

Clearance Sale of Ladies' and Gents' Clothing

Your Own Terms and Prices

Home Furnishers | **Gately & Fitzgerald Supply Co.** 29-31-33 & 35 South Second Street | Family Clothiers

OUR LOCATION MEANS A GREAT SAVING TO YOU

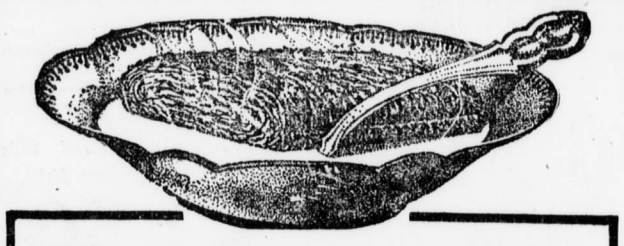

That Hungry Boy

must have something besides bread-and-butter-and-jam and books and sermons to grow on, to study on, to play on. For the growing youngsters nothing equals

SHREDDED WHEAT

the food that builds muscle and bone and brain—a natural, elemental food—containing no yeast, no baking powder or chemicals of any kind—just the pure whole wheat grain, steam-cooked, shredded and baked. Better than porridges for children because the crispness of the shreds compels thorough mastication which not only develops sound teeth, but is the first process in digestion.

Always heat the Biscuit in oven to restore crispness. Two Shredded Wheat Biscuits with hot milk or cream will supply all the energy needed for a half day's work. Deliciously nourshing when eaten in combination with baked apples, stewed prunes, sliced bananas or canned or preserved fruits. Try toasted Triscuit the Shredded Wheat Wafer for luncheon with butter, cheese or marmalade.

Made Only By The Shredded Wheat Company, Niagara Falls, N. Y.

June 30 Is The Last Day

to buy your coal for next winter at the Spring reduction of 50c.

July 1 the prices of all Anthracite Coal, except Pea and Buckwheat, will advance in price.

Every thrifty housekeeper is putting in coal now for next winter.

First, because they save 50c per 2000 lbs.

Second, because the coal is better quality than is shipped during the winter months.

Why don't you follow the example of the people who know when to get cheaper and better coal?

United Ice & Coal Co.

Foster and Cowden — Third and Bons
15th and Chestnut — Mulberry and Hummel

Also Steelton, Pa.

Coal Is Cheapest and Best Now

To buy coal now is to buy it at the cheapest price for which it can be obtained during the year. And then you gain in quality, too, for the coal sent from the mines at this time of the year may be thoroughly screened before delivery, a difficult matter in cold weather when frost will cause the dirt to cling to the coal. So to buy Montgomery coal now is to buy the best quality of the best coal at the lowest prices. Place your order.

J. B. MONTGOMERY

Both Phones — Third and Chestnut Streets

Try Telegraph Want Ads. Try Telegraph Want Ads.

SUSPENDER SKIRT POPULAR THIS YEAR

Plaid or Stripes Used With Blouse of a Plain Pale Tint

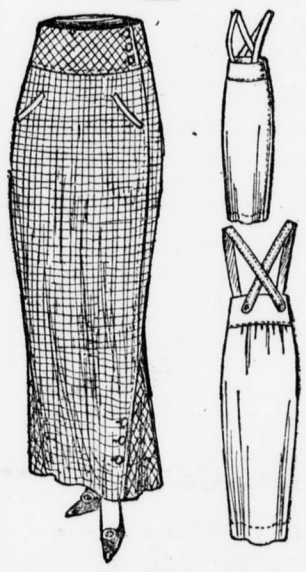

8281 Two-Piece Skirt, 22 to 30 waist.

WITH OR WITHOUT SUSPENDERS, POCKETS AND INSETS AT SIDE SEAMS.

This skirt with pockets is not alone one of the newest and smartest but it also brings just the comfort and satisfaction for which women have been on the outlook. It is really a very simple model, cut just in two pieces, but the yoke, pockets and suspenders render it so entirely new and distinctive that one scarcely realizes the fact. Insets in the side seams are being much used just now to give greater freedom about the feet and the V-shaped portions can be so arranged or the skirt can be closed to the lower edge, as each wearer may prefer. In either case, the skirt is thoroughly practical for all uses and, since it can be worn with or without the suspenders, it can be adapted to any need.

For the medium size, the skirt will require 3⅜ yds. of material 36 or 44, 2¼ yds. 52 in. wide; the width at the lower edge is 1 yd. and 16 in.

The pattern 8281 is cut in sizes from 22 to 30 inches waist measure. It will be mailed to any address by the Fashion Department of this paper, on receipt of ten cents.

Bowman's sell May Manton Patterns.

Combing Won't Rid Hair of Dandruff

The Easiest and Best Way Is to Dissolve It.

The only sure way to get rid of dandruff is to dissolve it, then you destroy it entirely. To do this, get about four ounces of ordinary liquid arvon; apply it at night when retiring; use enough to moisten the scalp and rub it in gently with the finger tips.

Do this tonight, and by morning most if not all of your dandruff will be gone, and three or four more applications will completely dissolve and entirely destroy, every single sign and trace of it, no matter how much dandruff you may have.

You will find, too, that all itching and digging of the scalp will stop at once, and your hair will be fluffy, lustrous, glossy, silky and soft, and look and feel a hundred times better.

If you want to preserve your hair, do by all means get rid of dandruff, for nothing destroys the hair more quickly. It not only starves the hair and makes it fall out, but it makes it stringy, straggly, dull, dry, brittle and lifeless, and everyone notices it. You can get liquid arvon at any drug store. It is inexpensive and never fails to do the work.

New Painless Method For Removing Hairs

(Helps to Beauty.)

This new treatment for removing hairs or fuzz is recommended because it acts quickly and is entirely safe and harmless: Mix a stiff paste with a little of the powdered delatone and water, apply to hairy surface, then in 2 or 3 minutes rub off, wash the skin, and it will be left free from hair or blemish. This method is unfailing, but be careful to get genuine delatone or you may be disappointed.

Miss Fairfax Answers Queries

PERFECTLY FAIR

DEAR MISS FAIRFAX:

Will you please advise me what is best to do when deeply in love with a young lady, having told her so both in words and actions, having her say that I've done my part and proved worthy, yet tells me to let her alone?

Have known her almost a year, yet she refuses to go out with me but once. She says she cares for me only as a friend. Had I best try to forget, as hard as it is, and get another girl? Will I be treating the latter fair.

W. J. B.

Since this girl has refused your love, it is fair to her and due to yourself tht you seek some one else who will appreciate your feeling and reciprocate it.

SPEAK TO HIS AUNT

DEAR MISS FAIRFAX:

I am a 16-year-old girl and attend Sunday school regularly. For the past few Sundays I have noticed a certain young man, and he has noticed me. His aunt is my teacher. As I am very anxious to meet him I should like to know if it would be improper to ask his aunt to make me acquainted with him.

UNCERTAIN.

By all means ask the aunt of the young man you admire to introduce you. And do not delay so long that you will be self-conscious on meeting him and feel that he thinks you flirted with him.

THE TRUTH

DEAR MISS FAIRFAX:

Have known a girl for the past four years and confess that I love her. But the only fault is that she is not truthful. Please advise what I should do.

J. E.

Have a serious talk with her and make her realize that a life founded on truth and faith is the only happy one. Tell her that you will try to help her overcome this fault and that in turn she must help you in your weaknesses.

Kills Two and Then Turns Gun on Himself

By Associated Press

Fanning, Kan., June 25.—Sam Brown fired into a buggy in which were his wife and baby and father-in-law near here yesterday, killing his father-in-law, Robert Jenkins, his 7-months-old child, and probably fatally wounding his wife. He then killed himself. Brown lay in wait on a road and when the buggy came along he opened fire with a revlover. Brown and his wife separated two weeks ago.

In Brown's pocket was a note which stated that he had decided upon the deed "for the sake of my baby."

PHOTOPLAY THEATER

A big surprise feature is in store for the patrons of this theater to-day. It is one of those pictures that keep you wondering what is coming next. "A Warning From the Past" will be shown to-day in two reels. It is one of Edison's best pictures. "The Box Car Bride" is an interesting picture showing a bride who was married and takes her honeymoon trip with her husband in a box car.—Advertisement.

J. M. Wolff, of Waynesboro, Dies at His Summer Home

Special to The Telegraph

Waynesboro, Pa., June 25.—John M. Wolff, one of the most esteemed citizens of Waynesboro and director and treasurer of the Carbon Transit Company, Mauch Chunk, Pa., died at his summer residence at Flagstaff Park, Mauch Chunk, yesterday morning of Bright's disease. He was 64 years old. He was born near Welsh Run, Pa., November 24, 1849, and was the son of John and Elizabeth Wolff.

In 1876 Mr. Wolff came to Waynesboro and associated himself with his brother, James P. Wolff, in business and in 1890 the firm had grown so prosperous that they built the Wolff block. On March 2, 1900, the Wolff block was destroyed by fire and a new Wolff block was rebuilt on the old site and ready for occupany eight months after the fire. Mr. Wolff was for many years a director in the Bank of Waynesboro and was interested as a stockholder in practically every industry in Waynesboro.

On February 22, 1905, Mr. Wolff was married to Mrs. Verne M. Geist, who survives him, together with her daughter, Miss Alma M. Geist. He is survived also by a sister, Mrs. D. M. Niswander, Welsh Run, and a brother, Emmet Wolff, Chicago.

Teach Girls to Save; It Has to Be Learned

It is no particular hardship to learn to save money. It is something that has to be learned; it rarely comes naturally. If the girl who earns $5 a week and pays $2.50 for board can be depended upon to put a dollar of the remainder aside, well and good; if not, she should be encouraged, nay, even compelled, to do so. A bankbook is a great help in these matters, and if she is not willing to put in a dollar at a time, she should put it to her mother or father until it becomes five. When the postal banks, which are reaching out for just these small savings, become established throughout the country they will be an infinite help. For Uncle Sam disdains the large depositor, and will not accept more than a hundred dollars a month from anybody. But he gladly furnishes a stamp book for the shy dimes.

The girl who saves a dollar each week will have fifty to spend on a summer visit or some pretty clothes—it matters little what she spends it for as long as the habit of thrift is established. And the girl who pays her board and gives a little is the really self-respecting wage-earner. She is neither a spendthrift nor a slave, and she is self-supporting, says The Mother's Magazine. She is getting more out of her work than the mere occupation or the mere money. She is forming habits of industry, thrift and independence.

AT THE COLONIAL

There are two new acts on the bill that opens at the Colonial Theater today for the remainder of the week. La-Graciosa, the acrobatic beautiful, holds to make a full week's engagement, and the remarkable fitness attracted by her indicated that her prolonged engagement was wanted. The new acts on the bill come highly recommended. One is a young woman with sweet voice and well selected songs, while the other is a comedy novelty that will be well worth seeing. There is a great deal of talk nowadays about the better shows the Colonial is putting on. Never in the history of the house have Wilmer and Vincent had such carefully selected acts to the busy corner.—Advertisement.

DUKE GEORGE II DIES

Meiningen, Germany, June 25.—Duke George II of Saxe-Meiningen and Hildeburghausen died to-day in his 89th year. He is succeeded by his son, Bernhard, who was born April 1, 1851.

Practical Training as Teachers

Every Graduate of the State Normal School at Indiana, Pa., has had the advantage of actual teaching experience. Practice lends confidence and makes the significance of book-learned precepts come out clear and strong.

PENNSYLVANIA STATE NORMAL SCHOOL of Indiana, Pa.

Where Ambition is Inspired, Directed and Trained

IN CONNECTION WITH THE STATE NORMAL ARE
THE INDIANA SCHOOL OF BUSINESS . . . . . A. E. KINSLEY, Principal
and THE INDIANA CONSERVATORY OF MUSIC . . . H. E. COGSWELL, Director
The Leading Institutions of their kind in Pennsylvania

The Fortieth Year Opens Sept. 8, 1914 || New catalogues now ready for distribution. Address, James E. Ament, Indiana, Pa.

Write for the New Catalogue

A Senior Teaching in the Training School under the Inspection of Critic Teacher.