THE GLOBE THE GLOBE

The Latch-string Is Out—

THE GLOBE extends the hand of welcome to the Brave Firemen of Pennsylvania and your ladies.

We sincerely trust that you will avail yourself of this invitation to visit "HARRISBURG'S BIGGEST AND BEST CLOTHING STORE."

Come in and make yourself at home.

THE GLOBE SERVICE is at your command.

THE GLOBE

322-324 Market Street

Bad Weather Cause of Sickness in War Zone

By Associated Press

London, Oct. 6, 8.40 a. m.—The correspondent of the Daily News at Copenhagen telegraphs the following:

"Vivid accounts of the fighting appear in the German newspapers and the writers admit the situation is desperate.

"The Nordeutsche Allgemeine Zeitung, describing the frontier fighting in the Vosges region, says:

"'The officers and men have been fighting day and night for thirty-seven days and the Germans are facing a difficult strategic situation in the mountain districts, where they are rendering superhuman services, chiefly in water-filled trenches and under almost undescribable conditions.

"'The strain is said to be almost unendurable. The French are fortified in excellent positions on the Vosges and it is impossible to see their guns. No German troops have been able to retire from the fighting line for rest. The army chaplains accompany the troops right to the front and are holding religious services and preaching sermons in the trenches. Bad weather is causing much sickness."

AWAIT OUTCOME OF CAUCUS

By Associated Press

Washington, D. C., Oct. 6.—Members of Congress awaited with keen interest the outcome of to-day's caucus of Democrats of the Senate to straighten out party differences on the war revenue bill and hasten action on the remaining legislative business with a view to early adjournment.

Don't Miss Seeing the *Court of Honor Decorations* on North Second street. In the same block you will find

"Louis"

Ladies' Tailor and Costumer

who is the leading decorative artist when it comes to the personal adornment of milady.

Specials in Ready-to-Wear

Ladies' Suits

$32 and $33 combination blue and black serges and satin de chine dresses $22
$35 Dutchess satins and satin de chine dresses $25
$22 combination dresses .. $14
Various colors in all sizes.
$7.50 Silk Basque Waists, $4.95
$9 Waists, crepe de chine, handsomely trimmed, in white silk with white vest $6.25
$35 Broadcloth suits, this week, $23.75
$28 Suits, latest models, now, $20.00
$25 Suits, this week, at $18.50
All our ready-to-wear suits guaranteed to fit, with alterations in our own custom tailor workrooms, and fitted by Louis.

CUSTOM TAILORED SUITS
Made in Our Workroom.
Serges and Worsteds, $40 to $65
In Broadcloth ..... $50 to $90
In Velvet Material, $50 to $125

Louis LADIES TAILOR AND COSTUMER

621 North Second Street
BELOW NORTH

SPECIAL
This Week
Butter Scotch
Walker & Messimer
411 North Second Street
Families and Parties Supplied on Short Notice.

UNDERTAKERS
RUDOLPH K. SPICER
Funeral Director and Embalmer
313 Walnut St. Bell Phone

Railroad News

CLEAR SIDINGS FOR FIREMEN VISITORS

Pennsylvania Railroad Company Will Provide Special Tracks; Reading to Do Likewise

In preparation for the big rush of firemen to Harrisburg this week, the Pennsylvania railroad will clear its sidings in Ninth street, near Market, in South Harrisburg at Paxton street, and at the Maclay street station.

It is proposed to unload the visiting fire companies at the point nearest their headquarters. Guests of the Reily Hose and Camp Curtin companies will be taken to Maclay street station. Those who will be entertained in South Harrisburg, will be unloaded near the firehouses of the Paxton and Susquehanna companies.

The freight sidings at Ninth street will also be utilized for unloading fire companies. At these sidings the fire apparatus which will be brought to Harrisburg will also be unloaded.

The Reading company has arranged to have the special trains run on the sidings at the east side of the Reading station. This will allow a wide open space for the companies to form in marching order. The Pennsylvania company will provide 400 passenger coaches and the Reading, 300, for the accommodation of the visitors.

Standing of the Crews

HARRISBURG SIDE

Philadelphia Division—117 crew first to go after 8 a. m.: 113, 106, 109, 102, 112, 116, 118, 121.

Engineer for 102.

Firemen for 102, 106, 109, 116, 118.

Flagman for 104.

Brakemen for 102, 104, 109, 116.

Firemen up: Mulholm, Gelsinger, Bushey, I. L. Wagner, Reno, Hartz, Kochenour, Robinson, Rhoads, W. B. Myers, Yentzer, Wilson, L. E. Wagner, Behman, Brenner, Collier, Cover, Whichello, Dunlevy, Kelegman, Winters, Martin, Swank, Spring, Penwell, Barton, Kestrevic.

Conductors up: Mehaffie, Fesler, Looker, Ford, Hoar.

Flagmen up: Clark, First, Witmyer.

Brakemen up: Dengler, Cox, Ferguson, Hivner, McEntyre, Bryson, Wiland, Riley, Shultzberger, Collins, File, Hipple.

Middle Division—103 crew first to go after 4 p. m.: 26, 16, 24, 23.

Fireman for 24.

Brakemen for 16, 23.

Engineers up: Mumma, Welcomer, Webster, Willis, Kugler, Garman, Havens, Bennett, Wissler, Simonton, Briggles, Hertzler.

Firemen up: Bixler, Sheesley, Zeiders, Richards, Bornman, Arnold, Cox, Gross, Karstetter, Fletcher, Simmons, Schreffler, Davis, Stouffer, Libau.

Conductors up: Patrick, Byrnes, Baskins, Keys, Fralick, Paul.

Brakemen up: Putt, Peters, Plack, Strauser, Boyle, Frank, Kipp, Bolan, Henderson, Kauffman, Schoffstall, Kerwin, Baker, Kilgore, Roller, Harris, Spahr, Pipp, Heck, Kohll, Myers, Reese.

Yard Crews—To go after 4 p. m.:

Engineers for 707, 322, 1758, 1820.

Firemen for 707, 1270, 90.

Engineers up: Brenneman, Thomas, Rudy, Houser, Meals, Stahl, Swab, Silks, Crist, Kuhn, Pelton, Shaver, Landis, Hovler, Hohenshelt.

Firemen up: Bostdorf, Schiefer, Rauch, Weigle, Lackey, Maeyer, Sholter, Snell, Bartolet, Getty, Hart, Barkey, Sheets, Bair, Eyde, Essig, Ney, Myers, Boyle, Shipley, Crow, Revie.

ENOLA SIDE

Philadelphia Division—250 crew first to go after 11:15 o'clock: 203, 211, 228, 221, 213, 238, 206, 237, 201, 215, 239, 241, 218, 226.

Engineers for 213, 221, 239.

Firemen for 207, 213, 239.

Conductor for 238.

Flagmen for 221, 232, 238.

Brakemen for 207, 213, 215, 221, 237, 239.

Engineers up: Snow, Madenford, Wolfe, Davis, Albright, Bissinger, Smith, Goodwin, Supplee, First, Brubaker, Newcomer, Layman, Downs, Smeltzer, Crisswell.

Conductors up: Keller, Forney.

Brakemen up: Carroll, Long, Taylor, Wolfe, Decker, Bair, Rice, Lutz, Harris, Shaffner, Schuyler, Jacobs, Baker, Felker, Vandling, West.

Middle Division—117 crew first to go after 1 p. m.: 116, 108, 104, 102, 107, 115, 114, 18, 112, 118.

Engineers for 116, 114, 112.

Firemen for 117, 102, 114.

Conductors for 107, 108.

Flagman for 104.

Brakemen for 18, 112.

THE READING

Harrisburg Division—14 crew first to go after 10:15 a. m.: 12, 6, 7, 8, 19, 15, 2, 20, 21, 10, 17, 24, 4.

East-bound: 67, 59, 56, 54, 62, 68, 52.

Engineers up: Wood, Martin, Fortney, Leeds, Morrison, Wireman, Glass, Massimore.

Firemen up: King, Nye, Dobbins, Anders, Boyer, Moyer, Fulton, Longenecker, Bowers, Bingaman, Corl, Kelley, Grumbine.

Brakemen up: Shearer, Ayres, Creager, Heckman, Stephens, Mumma, Hellman, Troy, Dunkle, Strain, Hoover, Resch, Mast, Page, Shader, Hinkle, Holbert, McHenry, Ware.

Conductors up: Selders, Philabaum, Gingher, German, Hilton, Kline.

Clayton Bill Awaits Action of the House

By Associated Press

Washington, D. C., Oct. 6. — The conference report on the Clayton anti-trust to-day awaited the favorable action of the House to make it a law. The report was agreed to by the Senate yesterday by a vote of 35 to 24, following a day of bitter debate, and was sent to the House to-day. Prompt action is expected in the House, although Representative Henry's filibuster for cotton relief legislation at this session, now blocking disposition of the Philippine bill, despite a special rule for its consideration, may interfere with the taking up of the Clayton conference report.

COMPLETE RECORDS SHOW LESS FREIGHT

Reports From Junction Points on the Pennsylvania Railroad Prove Early Reports

Statistics made public in Philadelphia late yesterday afternoon show an increase in freight traffic throughout the entire Pennsylvania Railroad system. Records are compiled from reports taken at leading junction points.

The aggregate movement of loaded cars passing nine junction points for the month was 752,278 cars, as compared with 820,026 for the same month last year. The movement past individual points and the decreases follow:

Lewistown Junction, 97,687, 8.3 per cent.; Columbia, 15,206, 7.1 per cent.; Monmouth Junction, 79,086, 7.1 per cent.; Conemaugh, 92,516, 8.0 per cent.; Edgemoor, 30,552, 5.0 per cent.; Pittsburgh, interchangeable, 156,132, 11.7 per cent.; Gallitzen, 113,828, 8.5 per cent.; Olean, 25,702, 13.7 per cent. East Dauphin, the aggregate was 41,568, a gain of 2.6 per cent.

The daily average of cars passing the points named was 25,076, as compared with 29,334 cars last year, a decrease of 8.3 per cent.

Trade With Countries of South America Opens

By Associated Press

New York, Oct. 6.—That American manufacturers have begun an invasion of the South American trade field is shown in an announcement made public to-day of Consul General Joseph Richling, of Uruguay, who stated that American manufacturers have sold to merchants of his country a quantity of glassware and hardware. The sales were made on terms satisfactory to both buyers and sellers. He said:

"A still larger field awaits the American manufacturers in Uruguay," according to the Consul General, who said that his country was in a healthy financial condition.

"Exports to Uruguay are increasing in a satisfactory manner," Mr. Richling said.

HARVESTING GRAPES

By Associated Press

London, Oct. 6, 4.50 a. m.—Telegraphing from Epernay, France, the correspondent of the Times says:

The ebbing of the German invasion has left the vinyards virtually undamaged. The labor question in connection with the harvesting of the grapes is solved by the presence of numerous refugees from the north, who are only too glad to earn the good wages offered by the vineyard owners.

STEELTON MIDDLETOWN HIGHSPIRE ROYALTON OBERLIN ENHAUT

MUST GIVE JONES PUBLIC HEARING

Charges of Misconduct Can Not Be Buried by Sly Police Committee

Steelton's council last evening sustained the contention of Burgess Fred Wigfield that the police force is under his jurisdiction so far as the control and direction of the men is concerned, and following the reading of a letter from the burgess, directed the police committee to give Patrolman Clinton Jones a public hearing on additional charges of misconduct preferred in the letter from Burgess Wigfield.

This action was taken during the stormiest session of council in probably the whole history of the borough. Frequently during the proceedings councilmen forgot the dignity of their office and hurled charges and countercharges at each other. Accusations of insincerity were hurled and in an argument that followed the adjournment of council the discussion became so heated that it looked for awhile as though blows would be exchanged.

In Burgess Wigfield's letter charges of misconduct were preferred against Patrolman Jones and a history of the squabble between the police committee and the burgess was recited. The burgess referred to the legal opinion of the borough solicitor and the police regulations to show that he was acting within his authority when he suspended the patrolman. He then charged that since the patrolman's reinstatement he has been guilty of further misconduct. The letter charges that Jones visited a house in Franklin street the evening of September 22 and that while there he danced and drank liquor. To substantiate these charges the burgess asserts that in company with Councilman Reisch he personally gathered this evidence.

Nelly and His Committee

A number of other alleged offenses are enumerated in the letter, which concludes: "Any of the above offenses, according to the police regulations, subject the patrolman to dismissal and I hope that council will sustain me in my action. I only want to protect the people's interests and give them the police protection for which I fell they are paying."

Mr. Nelly moved that the letter be referred to the police committee for an investigation of the charges.

"But it is a question whether you should refer this to the committee, when the law distinctly says it is a matter for council to determine," interrupted Mr. Capella.

"I take it that you make that a point of order," questioned President Reynders, "and want me to rule on it?"

The opinion of Solicitor Wickersham was ordered read again and President Reynders in ruling said: "The matter should be referred to the committee for an investigation of these charges. Council, however, cannot delegate the power of dismissal or reinstatement of the officer to the committee. The committee must take the evidence and report to council for action."

Everything Irregular, Says Reynders

Mr. Nelly then sprang to his feet in reply to a statement of Mr. Capella and heatedly inquired: "Do you mean to say then that the action of the the police committee was irregular and that the burgess was right in firing Jones?"

President Reynders interrupted the argument between Mr. Nelly and Mr. Capella by saying: "The whole action so far has been irregular. I don't think it was started regularly by the burgess and it wasn't handled regularly."

"Then do you mean that the burgess was right in firing the man?" queried Mr. Nelly.

"Not to discharge him," President Reynders replied, "but without any question he has the right to suspend."

Must Give Burgess Square Deal

Mr. Capella then heatedly exclaimed that "As a representative of the people I want to say that we must give our burgess a square deal here in council."

"Then do you want to intimate," shouted Mr. Nelly, springing to his feet, "that I am not playing fair?"

"Mr. President, I rise to a point of order," heatedly interrupted Mr. Capella, "I didn't say he wasn't playing fair, I only want to give the burgess a square deal."

President Reynders then ruled Mr. Nelly out of order, saying: "I don't think that anything was said here to intimate that you did not do your duty, and I will rule Mr. Nelly out of order."

Mr. Henderson then ended the discussion by seconding Mr. Nelly's motion to have a hearing by the committee on the new charges. In seconding this motion Mr. Henderson asserted that if the evidence taken under oath sustained the charges, he, for one, was for the dismissal of the patrolman.

Jones Guilty of More Than Told?

"Personally," continued Mr. Henderson, "I want to say that the evidence brought out at the other hearing would not warrant a dismissal from the force. Personally, however, I felt that the man was guilty of far mare than was brought out."

The motion carried aud Patrolman Jones will now be given a hearing before the police committee. Burgess Wigfield will be given an opportunity to present whatever evidence he has gathered. No date has yet been set for the investigation.

Council gave the town property committee power to enter into a new contract with the Harrisburg Light and Power Company for a revision of the borough's lighting system. Under these new plans the streets may be lighted at a saving of $491 yearly and the distribution of light will be better. The sum of $7,666 was ordered placed in the sinking fund and the ordinance reducing the grade of Reading street passed second reading. An ordinance placing a light at Pine and Reading streets passed finally.

Woman Found in Corn Field Tries Suicide

Frustrated in her efforts to commit suicide by leaping out of the third-story window of a house at 513 South Third street this morning, Mrs. Evica Petrovic, an Austrian woman, was taken into custody by Constable John Gibb and committed to the Dauphin county jail for safe keeping by Squire Gardner. It required the combined eorts of Constable Gibb and four men men to subdue the woman.

Mrs. Petrovic is the same woman who several days ago was found lying in a cornfield on the Bingaman farm, near Oberlin, unconscious, after running through briers and across country roads clad in nothing but a nightgown, for hours. She was at that time committed to the county almshouse and was released only last week.

A commission will be asked to determine the woman's sanity.

STEELTON SNAPSHOTS

Stole Chickens.—Thieves raided the chickenhouse of John H. Espenshade, near Middletown, last night and stole thirty hens.

Choral Society Meets.—The Middletown Choral Society held its annual meeting last evening in the Middletown High School.

Middletown Stores Close.—Middletown stores, factories and schools will observe Thursday as a holiday on account of the firemen's convention at Harrisburg.

Oberlin Girl Weds.—Mr. and Mrs. Sweigle, Oberlin, announce the marriage of their daughter, Elizabeth May, to William Elmer Gastrock, Harrisburg. Mr. and Mrs. Gastrock will live at 1611 Forster street.

French Are Said to Be in Control of Alsace

By Associated Press

London, Oct. 6, 3.50 a. m.—Telegraphing from Belfort, France, the correspondent of the Daily Mail says: "The Germans are trying to make the world believe that they still hold Alsace, but as a matter of fact the French are there in thousands and so well established that the enemy has not dared to attack them. There is nothing in front of the French force of occupation. If they wish they can walk right through to the Rhine."

"FEEDING THE KAMPAIGN KITTY"

STATE GRANGE IS NOT REPRESENTED

State Agricultural Federation Has Meeting, but Grangers Evidently Overlooked

The State Grange was not represented to-day at the annual meeting of the Agricultural Federation of Pennsylvania, which was created last year to prepare and urge the passage of legislation to aid the farmers of the State in a practical way. The Federation was established as a sort of clearing house for agricultural and rural legislation and a number of bodies are represented, each having a delegate and a member of the executive and legislative committees, which will meet shortly to receive suggestions for legislation and to put them into shape.

The Federation re-elected Secretary of Agriculture N. B. Critchfield as president; E. A. Weimer, Lebanon, vice-president, and M. S. McDowell, State College, secretary. The Federation is composed of J. A. Runk, Huntingdon, State Horticultural Association; W. C. Norton, Waymert, State Livestock Breeders; Dr. E. E. Sparks and M. S. McDowell, State College; C. M. Bower, Blain, State Board of Agriculture; W. J. Rose, Rural Progress Association; G. W. Kehr, Pennsylvania Conservation Association; E. A. Weimer, Lebanon, and W. Theo. Wittman, Allentown, State Poultry Association; James Foust, State Livestock Sanitary Board; Dr. H. A. Surface, State Bee Keepers' Association; N. B. Critchfield and A. L. Martin, Department of Agriculture; Dr. L. A. Klein and Dr. Thomas Kelly, Philadelphia, State Veterinary Association.

Bids Opened. — Contracts were awarded this morning by State Highway Commissioner E. M. Bigelow on two State-aid highways and also for the removal of material from the bed of Turtle creek.

The Tionesta borough (Forest county) contract was awarded to Lawrence Schultz, of Fredonia, N. Y., at his bid of $5,098, subject to his ability to satisfy the State Highway Department that he is able to do the work.

In the contract for work in Mill Creek township, Erie county, two types of bids were asked. There is a railroad company occupying part of the highway. If it agrees to sign up with the State Highway Department for part of the cost of construction, one type of bid will be accepted; if it does not agree, the other bid will be accepted. If it signs the agreement, contract is awarded to L. Vincent Metz, of Erie, Pa., at his bid of $56,807; if the railroad company refuses to sign up the contract will be awarded to the National Supply and Construction Company, of Ellwood City, Pa., at its bid of $35,143.

More for Conscience. — Two $1 bills were added to the State conscience fund to-day by a letter sent by officials of the State Hospital for the Insane at Norristown. An unknown person had sent the money, stating that it was in payment of an old debt to one in the female department. No one knew who sent it or for whom it was intended.

Sheehan Pays.—James B. Sheehan, Philadelphia register of wills, to-day paid the State $35,000 as State collateral inheritance tax.

To Discuss Ladders.—Arrangements have been made at the Department of Labor and Industry for a conference at the Capitol on Monday of persons interested in the manufacture and sale of ladders, it being the idea to get standards of safety in construction. A large percentage of industrial accidents has been found to be due to faulty ladders or use of those which were not fit to use.

Bad Eggs and Cornmeal. — Dairy and Food Commissioner James Foust to-day ordered two arrests in Philadelphia for the sale of eggs unfit to eat and one for sale of cornmeal which was adulterated.

Appointments Made.—C. J. O'Donnell, former sergeant of police, was to-day commissioned as special officer for the local charities. Raymond Staub, Hanover, and Helen Stelker, Huntingdon, were named as notaries.

Hearings Held.—The Public Service Commission to-day heard the Wilkes-Barre Connecting Railroad case, in which apportionment of cost of grade crossings is concerned.

Going West. — Governor Tener leaves to-night for Brownsville where he will attend the bridge dedication. Executive Controller Samuel C. Todd is spending the week in that place, which is his home.

Ten Arrested.—Ten arrests have been made by the Department of Labor and Industry for violation of the women's labor laws. Most of them were in the eastern part of the State.

Proving Suspensions.—The Department of Labor and Industry has been making inquiries regarding the suspensions of departments at various works and the proposed reductions of wages. The information is asked for general use.

To Inspect Streams.—N. R. Buller, Commissioner of Fisheries, will make a series of inspections of streams in Blair and adjoining counties to see if they are fit for planting fish.

Pike Loses.—The State Water Supply Commission has refused to approve plans for a bridge to be built by Pike township, Clearfield county.

HEARD ON THE "HILL"

Representative A. P. Cuniffe, of Plains, was a "Hill" visitor.

William Harrison Allen, counsel for the Railroad Commission, was here yesterday.

Ex-Senator John S. Fisher, of Indiana, was a Capitol visitor.

The Glasser Hosiery Company, of Reading, has been chartered.

E. A. Corey, former Luzerne legislator, spent part of the day here.

Russians Threaten Big Hungarian City

By Associated Press

London, Oct. 6, 8.25 a. m.—Speaking of the Russian invasion of Hungary, a dispatch from Rome to the Exchange Telegraph Company says:

"According to Budapest advices, the capture of Marmaros-Sziget, capital of the Hungarian county of Marmaros, has necessitated the removal of the government of that department to Huszt, twenty-eight miles west-northwest of Sziget. A second Russian army now threatens the latter city and reinforcements are being hurried up to check the Russian advance."

Marmaros, the county in Hungary which the Russians have invaded through the Carpathian passes, is in the northeast bordering on Galicia, Bukowina and Transsylvania.

S. S. CONVENTION OPENS

Scranton, Pa., Oct. 6.—The State Sunday school convention assembled here this morning. President H. J. Heinz, of Pittsburgh, presiding, with nearly 1,500 delegates from all parts of Pennsylvania as well as hundreds of visitors in attendance.

SAVING LIVES

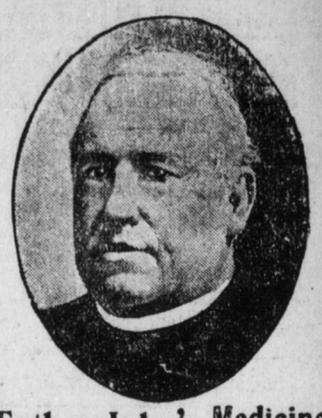

Father John's Medicine

Unequalled as a Tonic and Body Builder. Makes Flesh and Strength. Best for Colds, throat and lung troubles, bronchitis and asthma. No Alcohol or dangerous drugs.

HOW TO GET RID OF DYSPEPSIA

Don't Rely on Medicine; Don't Go on Freak Diet; Common Sense and an Antacid Usually All That Are Needed

"If you have dyspepsia, indigestion, sour stomach, belching, distress after eating, heartburn or any other stomach trouble due to hyperacidity (the usual cause of stomach troubles), you should take no medicine to act upon the stomach itself. That is positively not the way to cure the trouble. Again, you should not half starve yourself by going without the nutritious food that you need to rebuild waste tissues. Some foods are not good for people even when in perfect health — very rich, sweet, highly seasoned dishes. Avoid these, but eat fairly substantial meals of plain foods. Eat slowly. Even if you drink nothing but water, you should not drink with meals. Drink before and after eating. Do not take pepsin or other artificial digestants. If you follow the foregoing simple instructions it is probable that you will not need any medicine at all except, if you want to call it medicine, a little antacid after meals. The best antacid is ordinary bisurated magnesia, which can be purchased at any drug store. This is not to act upon the stomach but on the contents of the stomach. The antacid, as you can learn by consulting your dictionary or encyclopedia, is merely to neutralize or counteract the excess acid so the stomach can digest the food normally. Take a teasponful of bisurated magnesia in a little cold or hot water after each meal. You should get immediate relief, even if your case is severe. Careful, moderate eating and the use of bisurated magnesia should put your stomach in normal condition in a short time; if you have not allowed dyspepsia to advance to the extreme stage of developing stomach ulcers.—Advertisement.

A Message to Thin, Weak, Scrawny Folks

An Easy Way to Gain 10 to 30 lbs of Solid, Healthy, Permanent Flesh

Thin, nervous, undeveloped men and women everywhere are heard to say, "I can't understand why I do not get fat. I eat plenty of good, nourishing food." The reason is just this: You cannot get fat, no matter how much you eat, unless your digestive organs assimilate the fat-making elements of your food instead of passing them out through the body as waste.

What is needed is a means of gently urging the assimilative functions of the stomach and intestines to absorb the oils and fats and hand them over to the blood, where they may reach the starved, shrunken, run-down tissues and build them up. The thin person's body is like a dry sponge—eager and hungry for the fatty materials of which it is being deprived by the failure of the alimentary canal to take them from the food. The best way to overcome this sinful waste of flesh building elements and to stop the leakage of fats is to use Sargol, the recently discovered regenerative force that is recommended so highly by physicians here and abroad. Take a little Sargol tablet with every meal and notice how quickly your cheeks fill out and rolls of firm, healthy flesh are deposited over your body, covering each bony angle and projecting point. George A. Gorgas and other good druggists have Sargol, or can get it from their wholesaler, and will refund your money if you are not satisfied with the gain in weight it produces as stated on the guarantee in each package. It is inexpensive, easy to take and highly efficient.

Caution:—While Sargol has produced remarkable results in overcoming nervous dyspepsia and general stomach troubles, it should not be taken unless you are willing to gain ten pounds or more, for it is a wonderful flesh-builder.—Advertisement.

BOY KILLED BY TROLLEY CAR

Columbia, Pa., Oct. 6.—Joseph, the 5-year-old son of Joseph Kavanaugh, a Philadelphia and Reading railroad brakeman, who resides at Rutherford, was the victim of a fatal accident here last evening, when he was struck by a trolley car and had both legs cut off above the knees. The little boy was watching a motorcycle on the street lanog the trolley track, and as he attempted to cross the street ran in front of the car which caught him and cut off his legs before the motorman could stop it.

BAD BLOOD

Hatred of the Nations For One Another

This European war was born of the hatred caused by earlier warfare—it will engender other wars between the same nations in the future. The sons yet unborn will carry this hatred in their blood to blaze into warfare when the spark is touched by kings or statesmen who are yet in infancy.

It's bad blood that makes your liver sluggish and the same bad blood causes your stomach muscles to lose their elasticity and become flabby and weak and that means indigestion.

Dr. Pierce's Golden Medical Discovery, purely vegetable and free from alcohol or narcotics, is not a secret remedy for all its ingredients are printed on wrapper.

Take it as directed and it will search out impure and poisonous matter in the stomach, liver, bowels and kidneys and drive it from the system through the natural channels.

It will penetrate into the joints and muscles, and dissolve the poisonous accumulations. It will replace all the bad blood it drives out, with rich, pure blood full of vital force. It will furnish you with the kind of blood that increases energy and ambition, that puts the entire body in such perfect physical condition that brain or muscles know no fatigue.

It will clear the skin; eczema, pimples, rash, blotches will dry up and disappear; boils, carbuncles and other evidences of tainted blood will pass away never to appear again.

Get Dr. Pierce's Golden Medical Discovery at any medicine dealer to-day, in either liquid or tablet form as you prefer. It's the one great bloodmaker and purifier that all weak or run down people ought to start to use at once. If you want good blood, good health and clear skin, get a supply to-day.—Advertisement.