Central Pennsylvania News

RED STAR HUNTING CLUB IN SOUTH MOUNTAIN REGION

Upper picture—Red Star Hunting Club, of Chambersburg, under the direction of Captain Cook (standing at left side), out for season in South Mountain. Lower, herd of does near Caladonia Park.

OLD-TIME REMEDY MAKES PURE BLOOD

Purify your blood by taking Hood's Sarsaparilla. This medicine has been and still is the people's medicine because of its reliable character and its wonderful success in the treatment of the common diseases and ailments—scrofula, catarrh, rheumatism, dyspepsia, loss of appetite, that tired feeling, general debility.

Hood's Sarsaparilla has been tested forty years. Get it to-day. — Advertisement.

Recent Deaths in Central Pennsylvania

Special to The Telegraph

Wrightsville.—Mrs. Mary M. Feltenberger, 32 years old, died from tuberculosis. Her maiden name was Knaub. Her husband, four children, her parents and several brothers and sisters survive.

Hallam.—Mrs. Elizabeth Dietz, 82 years old, died from heart trouble. Her husband, who is ill, and several children survive.

Locust Grove.—Mrs. Susan A. Garner, 52 years old, died yesterday from paralysis. She was a member of the Lutheran church, and is survived by four children.

EDUCATIONAL

Stenography, Stenotypy
DAY AND NIGHT SESSIONS
ENROLL ANY MONDAY
SCHOOL OF COMMERCE
15 S. MARKET SQUARE
HARRISBURG, PA.

Harrisburg Business College
329 Market St.
Fall term, September first. Day and night. 29th year.
Harrisburg, Pa.

Hot Springs, Ark.

If you suffer from Blood Poison, Rheumatism in any form, Lumbago, Gout, Bladder or Kidney Trouble, Scrofula, Eczema or any skin disease, Bad Blood, Pimples or other facial or body eruptions or sores, write at once to THE SORRELL CO., 221 Sorrell Building, Hot Springs, Arkansas. All advice, physician's diagnosis, and many of the remedies are sent entirely FREE.

MOJA
3 SIZES
MOJA QUALITY
Is worthy to carry the message of Christmas cheer from a particular friend to a critical smoker.
The all Havana filler gives these cigars a fragrant aroma that satisfies any taste.
Made by John C. Herman & Co.
10¢ CIGARS

THE CHRISTMAS BIBLE GIVING PLAN
COUPON
A MAGNIFICENT BIBLE
SELF-PRONOUNCING TEXT
LARGE CLEAR TYPE
BOUND IN GENUINE FRENCH MOROCCO, ABSOLUTELY FLEXIBLE
WITH NEW SERIES OF HELPS, ILLUSTRATIONS AND MAPS
BRING THIS COUPON to our office with 98 cents (which covers cost of packing, transportation from factory, checking, clerk hire and other expense items), and this Bible will be delivered to you. If the Bible is to be mailed, send 15 cents extra for postage.
THE HARRISBURG TELEGRAPH

News Items of Interest in Central Pennsylvania

Special to The Telegraph

Mahanoy City. — Returning to examine a shot that he had prepared to blast a big body of coal at the Girard Mammoth mine yesterday, Julius Copox, aged 36, was hurled forty feet down a breast. His eyes were blown out and both arms crushed. Michael Bapiska, aged 27 years, was crushed to death under a ton of rock which fell in the Buck Mountain mine yesterday.—George Warren, aged 56, was crushed to death in the Beaver Brook slope yesterday.

Lebanon.—Lebanon county road supervisors and roadmasters at the second annual convention here yesterday were addressed by Judge C. V. Henry, president judge of the Lebanon county courts; State Senator D. P. Gerberich, of this city; ex-Assemblyman William C. Freeman, Cornwall; Dr. Donald McCaskey, Lancaster, and George Bileem, engineer of the State Highway Department.

York.—Adam Bupp, a Seven Valleys boy, is the record breaker in this year's corn-growing contest in York county. He raised 131 2-56 bushels to the acre, a feat that was never equaled in this section.

Bethlehem.—Using sheets for ropes, three inmates of the Rittersville Insane Asylum made their escape. Sylvanus Wartman, one of the men, was captured in Bethlehem, but Virgil Hunt, of Stroudsburg, and Howard Demond, of North Water Gap, are still at large.

DINNER FOR POOR

Waynesboro Relief Association Will Provide Turkey Setout

Waynesboro, Pa., Nov. 25.—Last evening Waynesboro Relief Association met at the home of Mrs. Charles Davis, and went over the plans for the dinner to be given the children on Thanksgiving Day. All the turkeys—twelve in number—weighing 180 pounds, have been procured and will be roasted by M. L. Wyand, the baker. To-day the school children of Waynesboro made their annual contribution of food and clothing for the poor and needy ones. Over three large wagon loads of articles were contributed. About $60 has been collected to go toward the dinner to be given the poor families of town in the market house.

The association will also receive the gate receipts at the charity football game to be played here on Thanksgiving Day morning between the Waynesboro Business College and Gettysburg College.

SEVERAL DEER SHOT

Special to The Telegraph

Waynesboro, Pa., Nov. 25.—While the members of the various hunting clubs from this vicinity hunted in vain for deer Monday and yesterday, several individuals took to the mountains and each returned with a good-sized buck after hunting only a few hours.

Aaron Haugh, of Waynesboro, took the train for Mont Alto yesterday morning and before noon had brought down a four-prong buck. The deer was shot near the "Pearl of the park" above Mont Alto.

William Sanders, Razerville, started out yesterday and had not been hunting long before he shot a fine six-pronged buck.

Another six-pronged buck was shot and killed by Walter Reacherd, of Beartown. The deer was killed near the home of Mr. Reachherd.

BUTCHERED BIG HOGS

Special to The Telegraph

Waynesboro, Pa., Nov. 25.—John F. Johnston, Waynesboro, killed his two large hogs yesterday. They weighed 491 and 497½ pounds, respectively. Eight cans of lard were rendered.

INVITED TO SERVICES

Special to The Telegraph

Dillsburg, Pa., Nov. 25.—The Rev. S. B. Goff, the evangelist conducting the meetings in the Methodist Church, has invited the various lodges of Dillsburg to attend the services in a body next week. Washington Camp, No. 777, Patriotic Order Sons of America, will attend on Monday, and Dillsburg Conclave, No. 306, Improved Order of Heptasophs, on Tuesday night.

TRAMPLED BY COLTS

Special to The Telegraph

Hagerstown, Md., Nov. 25. — Rudolph Kreps, 81 years old, a retired farmer of Clearspring district, was injured and narrowly escaped being killed by a drove of colts rushing over him after being knocked down by one of the animals in the stable. Mr. Kreps was trampled and cut and bruised about the legs and arms.

FOREMAN'S SKULL CRUSHED

Special to The Telegraph

Hagerstown, Md., Nov. 25.—Burt J. Cole, a foreman at the plant of the Security Cement and Lime Company at Security, near this city, was fatally injured by being caught between the flywheel of a machine he was repairing and a rope, his skull being crushed. Cole was brought to the Washington County Hospital, in this city, where he died three hours after the accident.

NEW POSTMASTER NAMED

Nesquehoning, Pa., Nov. 25.—James McArdle, one of the many applicants for the post office here, which carries a salary of $1,700 a year, has been notified of his appointment. He had the indorsement of Sheriff Michael Hartneady, Clerk of Courts McGinley and Congressman Palmer, as well as the Democratic county organization. The term of Thomas Floyd expired last June.

WEST SHORE NEWS

CHILDREN SEVERELY BURNED

Poured Coal Oil on Furnace Fire and Blowout Followed

Enola, Pa., Nov. 25.—Frederick, the 10-year-old son of Mr. and Mrs. Grant Heckert, of Enola, with Clara Wertz, about the same age, were severely burned by the blowing out of a furnace at the Heckert home. It was supposed that the fire in the furnace was out and the son was given instructions to rekindle it. After completing the task he took an oil can standing nearby and poured oil on the fire. When the oil caught fire from live coals in the bed of the furnace, both children were burned about the face, eyes, hands an arms and had to be given medical attention.

BRAKEMAN SERIOUSLY ILL

Enola, Pa., Nov. 25.—Frank Stouffer, of Altoona avenue, Enola, employed as yard brakeman in the local yards is seriously ill at his home.

STATE OFFICER TO SPEAK

Marysville, Nov. 25.—At a meeting of the Civic Club next Monday evening, Mrs. Howard, a State officer of the Woman's Suffrage Association, will speak to the ladies in the rooms in the Flatiron building.

CATTLE SALE POSTPONED

Marysville, Pa., Nov. 25.—On account of the foot and mouth disease the sale which was scheduled to take place on the farm of M. C. Taylor, about a mile and a half west of here, yesterday, was called off until a future date.

SERMON TO LODGEMEN

New Cumberland, Pa., Nov. 25.—On Sunday evening the Independent Order of Americans will meet at their hall in Bridge street and proceed to Trinity United Brethren Church, where the pastor, the Rev. A. R. Ayres, will deliver an appropriate sermon. The choir will render special music on this occasion.

SURPRISE PARTY AT ELKWOOD

New Cumberland, Pa., Nov. 25.—A surprise party was held in honor of the Misses Mary and Charlotte McElhain at Elkwood on Monday evening. Guests were present from Harrisburg and New Cumberland.

SURPRISE FOR MRS. SWANGER

Enjoyable Party Was Arranged For Her Birthday

Special to The Telegraph

Mechanicsburg, Pa., Nov. 25. — A birthday surprise party was given Mrs. M. O. Swanger, of East Keller street, on Monday evening, which was a delightful affair and entirely successful in the planning. Miss Lizzie Swanger and Miss Edith Williams received and assisted in the entertainment of the guests, who enjoyed music and games. Refreshments were served to the guests, among whom were Mr. and Mrs. Wenrich and Mrs. Nelson Shelenbarger, of Harrisburg; Mrs. G. C. Fithian and Mrs. J. E. Wood, of Philadelphia; Dr. and Mrs. Joseph Huston and daughters, the Misses May and Jane Huston, Mr. and Mrs. William Dosh, Mr. and Mrs. William Snyder, of Carlisle; Miss Lizzie Swanger, Miss Edith Williams, Mr. and Mrs. M. O. Swanger and Elwood Swanger. Many beautiful gifts were received by the hostess.

UNION SERVICE PROGRAM

Special to The Telegraph

Mechanicsburg, Pa., Nov. 25.—Under the direction of the Ministerial Association, a union Thanksgiving service will be held to-morrow morning at 10 o'clock in the Grace United Evangelical Church, the Rev. L. M. Dice pastor. The following program will be given: Invocation, the Rev. George Fulton; music by the choir; reading, President Wilson's Thanksgiving proclamation, by the Rev. E. C. B. Castle; Scripture lesson, the Rev. John S. Adam; prayer, the Rev. S. S. Garnes; music, ladies' trio, Mrs. Hurst, Miss Shover and Mrs. Barnes; vocal solo, Miss Romaine King; sermon, the Rev. H. Hall Sharp; prayer, the Rev. J. J. Resh; benediction, by the Rev. Charles F. Raach. An offering for the Bible and Tract Society, in behalf of the poor fund of the town, will be taken.

BROOKLYN PASTOR TO LECTURE

Special to The Telegraph

Northumberland, Pa., Nov. 25.—Dr. N. McGee Waters will lecture in High School hall next Tuesday evening, December 1, as a number of the teachers' lyceum course. Dr. Waters is a leader in the religious world, being pastor of the largest Congregational Church in the world, which is located at Brooklyn.

RAISED 50,000 PICKLES

Special to The Telegraph

Annville, Pa., Nov. 25.—Albert Barnhart, a prominent farmer living to the south of this town, has established a record among farmers in Lebanon county for the cultivation and sale of pickles. During the past summer Mr. Barnhart has disposed of 50,000 pickles in the local and Lebanon markets.

CHECK FOR BELGIANS

Special to The Telegraph

Marietta, Pa., Nov. 25.—People of this community have responded to the call for help for the starving Belgians with cash and provisions and a large check will be sent to Philadelphia by Albert C. Reinhold, who was at the head of the movement, Miss Miriam Erisman's school sent in a nice sum of money.

FARMER AND WIFE INJURED

Special to The Telegraph

Drumore, Pa., Nov. 25.—Rudolph Eshelman, with his wife and child, were almost killed yesterday morning, when they were driving in a buggy to market, by the horse scaring at an automobile, throwing out the occupants. The buggy was demolished and the harness torn. Mr. Eshelman was severely cut about the head, his wife was severly injured and suffers from the shock. The child escaped.

KILLING CATTLE IN LEBANON

Special to The Telegraph

Annville, Pa., Nov. 25.—Yesterday the State slaughtering squad visited the pasture of Harry Longenecker of South Annville township and killed twelve head of cattle there. The animals were affected with the hoof and mouth disease. The cattle were prized highly and were owned by A. Light. The squad will visit the farm of Caspar Krach, of Jonestown, whose herd will also be slaughtered.

MITE SOCIETY ENTERTAINED

Special to The Telegraph

Dauphn, Pa., Nov. 25.—Last evening the Mite Society of the Presbyterian Church was delightfully entertained by Mrs. Sarah Sponsler and Miss Bertha Sellers at Mrs. Sponsler's home in South Erie street. During the evening a cobweb social was enjoyed. Refreshments were served to thirty persons. The out-of-town guests were Mr. and Mrs. D. M. Lewis, of Decatur, Ill.; Mrs. Frank Powell, of Virginia; Mrs. Howard Bailey, of New York city; Mrs. Margaret Umberger and Mrs. William Rodenhaver, of Harrisburg.

NEW BOYER SCHOOL TO BE DEDICATED

Halifax Will Receive Handsome Edifice With Appropriate Ceremonies

Special to The Telegraph

Halifax, Pa., Nov. 25.—Halifax's new public school building will be dedicated with public and appropriate exercises to-morrow. The magnificent new structure, the erection of which was made possible through the generosity of the late William Harris Boyer, of New York city, who was born and reared in Halifax, will be formally presented to the citizens of the town by John W. Day, of New York, in whose hands Mr. Boyer placed the funds for the erection of the building.

The afternoon exercises will begin at 1.30 o'clock, when a program will be rendered by the school children, assisted by a few others. County Superintendent of Schools Frank E. Shambaugh will make an address. The handsome new silk flag, the gift of Mr. Day, will be presented at this time, and while it is being floated to the breeze the audience will sing "Star-Spangled Banner" and will be accompanied by the Halifax Citizens' Band.

The parade will then take place, it being a march to the cemetery, where the Boyer mausoleum will be strewn with flowers and greens. The order of parade will be as follows: Chief marshal, H. S. Bogar, and aids; Halifax Citizens' Band; Board of Directors, visitors and speakers; Grand Army of the Republic; Patriotic Order Sons of America; Patriotic Order of Americans; H. A. C. Club; Mothers' Association; Independent Order of Odd Fellows; Modern Woodmen of America; school children and teachers.

The evening session will open at 7.30 o'clock, but previous to this the executive committee, composed of the Board of Directors, Professor S. C. Beitzel, Mrs. C. W. McClellan, Mrs. C. C. Baker, Mrs. Albert Loomis, James M. Hoffman, H. Stewart Potter and William L. Pike, will tender a public reception from 7 to 7.30 to those wishing to view the building. Neagley's orchestra, of Millersburg, will furnish music.

RETURNED FROM HOSPITAL

Special to The Telegraph

Dillsburg, Pa., Nov. 25.—Mrs. Charles W. Gross, who sustained an operation in the Kennedy Hospital, Philadelphia, six weeks ago, has returned to her home in Gettysburg street, her condition being improved.

PARTY FOR JOHN WARFEL

Special to The Telegraph

Halifax, Pa., Nov. 25.—On Tuesday evening a very enjoyable surprise party was held at the home of Mr. and Mrs. John Warfel, of Matamoras, in honor of Mr. Warfel's twenty-sixth birthday. The evening was spent in parlor games and music and at a late hour refreshments were served.

TO PRESENT SHOVEL TO SCHOOL

Special to The Telegraph

Halifax, Pa., Nov. 25.—At the exercises at the dedication of the new Boyer memorial school building on Thursday J. C. Marsh, of this place, will present to the school board for display in the building the shovel with which Godfrey Sammet, aged 84 years, now deceased, turned the first spadeful of earth for the foundation August 9, 1913. Mr. Marsh had this shovel polished and put in a neat glass case at a considerable expense to himself and will present it in honor of his two great-grandsons, Raymond and Austin Barron, of Atlantic City, N. J.

KEEP WHAT YOU GAIN

Most people who have but a small reserve of strength feel better in summer than in winter. The vitality gained during the out-of-door season carries them through the trying weather of winter and early spring until there comes a time when the stored-up reserve strength is not sufficient.

How, then, shall we keep and add to the reserve of strength that means so much? By taking Dr. Williams' Pink Pills, the blood and nerve tonic, to strengthen and sustain the system so that it can keep all the strength that it has gained and gain more. Dr. Williams' Pink Pills build up the blood and enable it to carry nourishment to every part of the body. Many disorders that have proved stubborn for years have been reached by this tonic treatment. Try these pills for debility, nervousness, headaches, loss of appetite, sleeplessness, rhumatism, anaemia or any other condition caused or aggravated by thin blood and weak nerves. Dr. Williams' Pink Pills contain no harmful ingredients of any kind. Two pamphlets describing the action of this remedy on the blood and nerves will be sent free on request by the Dr. Williams' Medicine Company, Schenectady, N. Y., if you mention this paper.

Your own druggist sells Dr. Williams' Pink Pills.—Advertisement.

NO MORE ASTHMA AND HAY FEVER

"I want every Asthma sufferer in Harrisburg to try my treatment entirely at my risk," Dr. Rudolph Schiffmann announces. "Go to Geo. A. Gorgas, 16 N. Third St., and get a 50-cent package of my Asthmador and should it fail to give instant relief, this druggist will cheerfully refund your money without any question whatever." The Doctor says further, "No matter how violent the attack, how obstinate the case or what else has failed, my Asthmador or Asthmador Cigarettes will give instant relief, usually 10 seconds but always within 15 minutes. Hundreds of unsolicited testimonials abundantly prove what my remedy has done, but I know it will do the same for others. I am so positively certain that it will produce instant relief and will be found the best remedy ever used that I have no fears of authorizing these druggists to give this guarantee or of their being called upon for the refunding of money." No risk whatever is run in buying this remedy under this positive guarantee.

Persons living elsewhere will be supplied under the same guarantee by their local druggist or direct by Dr. R. Schiffmann, St. Paul, Minn.—Advertisement.

RELIEF FROM STOMACH ILLS

Why suffer from constipation and stomach trouble when Mayr's Wonderful Stomach Remedy, a simple prescription of French oils, will give relief and free the body of all poisonous matter? If you have fainting spells, sick headache, distress after eating, pressure of gas around the heart or constipation, get a bottle to-day. Do not delay longer. It has brought health and happiness to thousands. Mayr's Wonderful Stomach Remedy is now sold here by Gorgas' Drug Store.—Advertisement.

FATIMAS smoked 4 to 1
Four men smoke FATIMAS for every one who smokes any other 15 cent cigarette. Every FATIMA smoker thinks this majority ought to be bigger.
Liggett & Myers Tobacco Co.

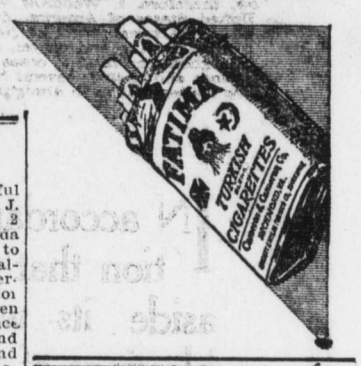

WEDDING AT HALIFAX

Special to The Telegraph

Halifax, Pa., Nov. 25.—A beautiful wedding took place at the home of J. C. Marsh on Tuesday afternoon at 2 o'clock when his ward, Miss Amanda Hoffman, was united in marriage to William Wallace Bottomstone, of Baltimore, Md. The ceremony was performed by the Rev. C. A. Funk, pastor of the Otterbein United Brethren Church of this place, in the presence of the parents of the bride, Mr. and Mrs. George Hoffman, of Dietrich, and other relatives and friends. Immediately following the ceremony a bountiful wedding supper was served. Mr. and Mrs. Bottomstone will reside at Baltimore, where the groom holds a responsible position.

DISLOCATED HIS SHOULDER

Special to The Telegraph

Halifax, Pa., Nov. 25.—Charles R. Balletts had the misfortune to fall down the cellar steps at his home in Fifth street while carrying a washing machine on Monday evening and dislocated his shoulder. Mr. Balletts is operator at the local railroad tower.

SHOT LARGE BUCK

Special to The Telegraph

Halifax, Pa., Nov. 25.—On Monday John Alberts and Dr. L. S. Marshall accompanied a Harrisburg party on a deer hunt to the mountains back of Milroy, Mifflin county. One of the party, a man named Davis, was successful in shooting a fine large buck

Cured His RUPTURE

I was badly ruptured while lifting a trunk several years ago. Doctors said my only hope of cure was an operation. Trusses did me no good. Finally I got hold of something that quickly and completely cured me. Years have passed and the rupture has never returned, although I am doing hard work as a carpenter. There was no operation, no lost time, no trouble. I have nothing to sell, but will give full information about how you may find a complete cure without operation, if you write to me, Eugene M. Pullen, Carpenter, 311A Marcellus Avenue, Manasquan, N. J. Better cut out this notice and show it to any others who are ruptured—you may save a life or at least stop the misery of rupture and the worry and danger of an operation. Advertisement.

COLLECTION FOR BELGIANS

Dillsburg, Pa., Nov. 25.—On Thursday the Lutheran Sunday School of the Rossville Church took up a special collection to purchase supplies for the Belgian relief ship Orn, leaving Philadelphia to-morrow. The collection amounted to $12.30.

How's This?

We offer One Hundred Dollars Reward for any case of Catarrh that cannot be cured by Hall's Catarrh Cure.
F. J. CHENEY & CO., Toledo, O.

We, the undersigned, have known F. J. Cheney for the last 15 years, and believe him perfectly honorable in all business transactions and financially able to carry out any obligations made by his firm.
NAT. BANK OF COMMERCE, Toledo, Ohio.

Hall's Catarrh Cure is taken internally, acting directly upon the blood and mucous surfaces of the system. Testimonials sent free. Price 75 cents per bottle. Sold by all Druggists.
Take Hall's Family Pills for constipation.

UNDERTAKERS
RUDOLPH K. SPICER
Funeral Director and Embalmer
313 Walnut St. Bell Phone

GEO. H. SOURBIER
FUNERAL DIRECTOR
1310 NORTH THIRD STREET

PUT YOUR SAVINGS WHERE THEY'RE SAFE

If you save only a dollar a month, you want to know that it is **safely invested**, and where you can get the money when you want it. And you want interest on it, as much as is safe to pay.

The Harris Building and Loan Association pays 6% interest compounded monthly if your share payments are kept up the full time, but you can draw at any time before the shares mature, with 5% interest added after the first year.

The twentieth series matured in October, the shareholders receiving $200 cash for each $143 paid in. This is **security** and **profits** in a Harrisburg business, which has been managed successfully by Harrisburg men for twenty-eight years.

The Forty-fourth series is open now—you can subscribe for as many shares as you wish, paying at the rate of one dollar a share, each month. It is the safest, cheapest, simplest way to save. And you can borrow to advantage to pay for a home. Write or phone for full details.

Harris Building and Loan Association
Commercial Bank Building
Third and Broad Streets, Harrisburg, Penna.

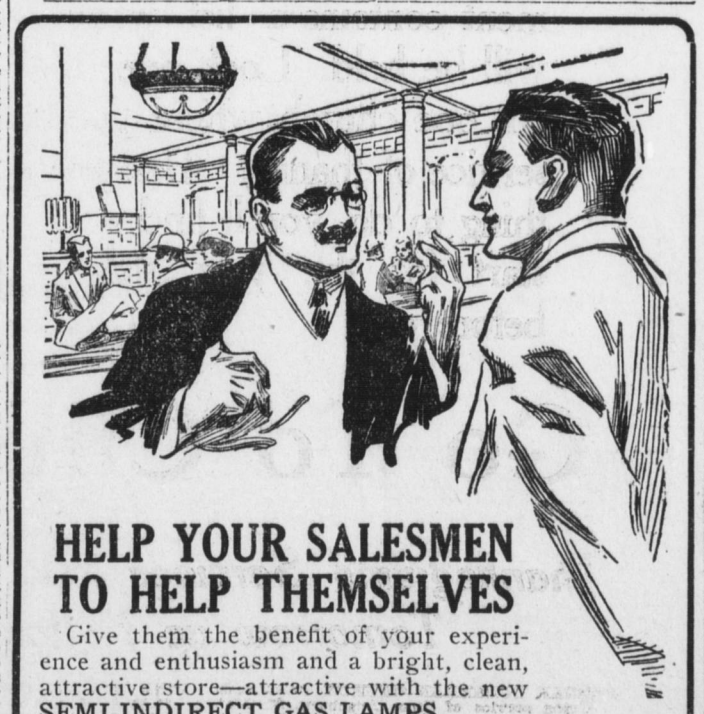

HELP YOUR SALESMEN TO HELP THEMSELVES

Give them the benefit of your experience and enthusiasm and a bright, clean, attractive store—attractive with the new **SEMI-INDIRECT GAS LAMPS.**

These lamps will help the salesmen sell **Your Goods.** They give an even distribution of clean, wholesome, mellow light without glare—the kind of light which makes your goods and store fresh and inviting. Draw your plans now for business growth and include the most modern lighting as the most important factor.

See a demonstration of the new lamps at the gas office, or ask us to send a representative with illustrations.

HARRISBURG GAS CO.
14 S. Second St. Bell, 2028—Cumberland Valley, 752