RECEPTIONS, PARTIES, WEDDINGS, ANNIVERSARIES

NEWPORT WILL FILL BAGS FOR HOSPITAL

Donation This Year Will Exceed All Previous Efforts of Generous People

SYSTEMATIC TOWN CANVASS

Contributions Are to Be Shipped to the Institution Next Week

Newport, Pa., Nov. 28.—Mrs. Horace Beard and daughter, Miss Louise Bechtel Beard have gone to Philadelphia to remain a month.—Mr. and Mrs. D. E. Corning, of Washington, D. C., are visiting their son, H. Munson Corning and family.—Martin S. Cornman, of Sewickley; G. Edward Cornman and Dr. S. H. Lipschritz, of Philadelphia, visited friends here this week.—Miss Marjorie Bair has gone on a visit to Philadelphia.—Miss Jean Kerr and her sister, Mrs. Mary Kerr Johnston, spent Thanksgiving with relatives in Lewistown.—Mr. and Mrs. Ralph Gilbert, of Chambersburg, spent Sunday with Mrs. Gilbert's father, David H. Minnich. — The Misses Mary Morrow Schlomer and Marie Kathryn Campbell are spending a few days at Philadelphia. — The Misses Nelle McKenzie Kough and Jessie Marie Kough spent the early part of the week with the family of W. G. Gardner, of Harrisburg—Mrs. William Dorwart and her daughter, Miss Elizabeth Dorwart, are spending several days at Philadelphia and expect to see the Army-Navy game.—Max Lahr, principal of the Oxford, Pa., schools, spent the Thanksgiving holidays with his parents, Mr. and Mrs. Charles W. Lahr.—Miss Ruth E. Bair, teacher in the Millersburg schools, spent the holidays with her parents, Colonel and Mrs. Bair.—It is expected that Newport will make a donation to the Harrisburg hospital next week. A systematic canvass will be made. The paper bags of the hospital will be distributed on Monday, collected on Tuesday and will be immediately prepared for shipment. A large donation was sent from here last year, but this year's systematic canvass should result in a much larger one.

SNOW STOPS FOREST FIRE

Milroy, Pa., Nov. 28. — A large mountain fire occurred in New Lancaster Valley on Sunday night. The State foresters were aided in their work by a snowstorm, which helped to extinguish the flames.—Milroy Castle, No. 275, held its annual banquet in the lodge room on Friday night. More than 100 were present and a good program pleased the audience. The ministers of town and S. R. Patterson made addresses. — William Aurand, who has been in Montana since last Spring, returned home on Monday night. He bought 160 acres of land. He will remain in Milroy till next Spring.—Miss Georgia Erhart is on the sick list.—The Rev. F. T. Bell and family, of Reedsville, were entertained at dinner on Monday evening by the Rev. Mr. and Mrs. J. M. Uber.—C. E. Lykens and family were at Huntingdon on Sunday.—The Rev. Mr. Bell will hold revival services for three weeks at Milroy.—Charles Swartzell was in Milroy on Monday. — Harry Nole, off Siglerville, was at Milroy on Tuesday.—Y. F. Treaster has been ill. —Mr. Culbertson is able to be about again. — Mrs. William Aumiller has been on the sick list.—Charles Longwell shot a buck on Tuesday.

WAR AFFECTS FUR MARKET

Jonestown, Pa., Nov. 28.—John W. Meck, of the Meck Milling Company, left for the central part of the State on a hunting trip.—John A. Isele and family, of Harrisburg, are visiting Mrs. Isele's parents, Mr. and Mrs. John D. Louder.—Miss Mary Krall is seriously ill.—Mr. and Mrs. George Kaley spent several days with Mr. Kaley's brother, Simon J. Kaley and daughter.—Mrs. Harvey E. Ulrich and her father, Henry W. Kern, of Audubon, N. J., are spending several days here.—The Rev. David Scheires left for Northampton county to officiate at the funeral of a former parishioner.—The Rev. William K. Fish r, of Reading, is visiting friends in this section.—Owing to the war affecting the fur market, the trappers are discouraged in their efforts to capture polecats, opossums, etc.

How's This?

We offer One Hundred Dollars Reward for any case of Catarrh that cannot be cured by Hall's Catarrh Cure.

F. J. CHENEY & CO., Toledo, O.

We, the undersigned, have known F. J. Cheney for the last 15 years, and believe him perfectly honorable in all business transactions and financially able to carry out any obligations made by his firm.

NAT. BANK OF COMMERCE, Toledo, Ohio.

Hall's Catarrh Cure is taken internally, acting directly upon the blood and mucous surfaces of the system. Testimonials sent free. Price 75 cents per bottle. Sold by all Druggists.

Take Hall's Family Pills for constipation.

AUTOMOBILE USED FOR SAWING WOOD

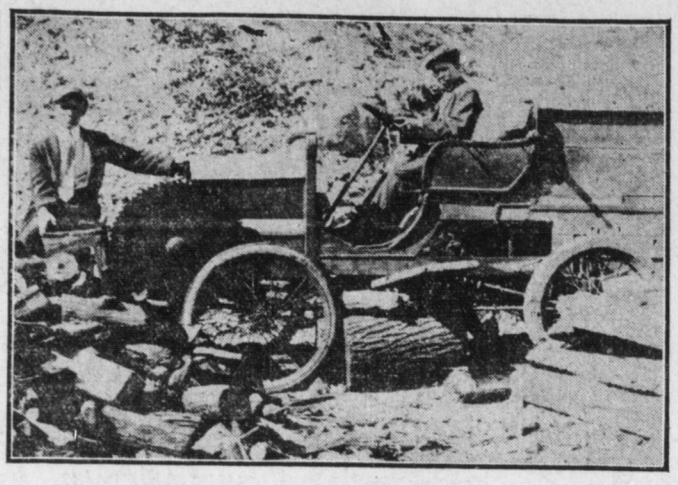

Lewistown, Pa., Nov. 28.—The accompanying photograph shows an automobile used as a sawmill. This machine is the property of A. P. Snook and was rigged up for this purpose. While other automobiles are being used for pleasure this one is furnishing the means of a living to the man who operates it. It is of 15-horsepower and to the crankshaft a circular saw is attached. The speed of the saw is controlled from the steering wheel. A table is attached to the front to support the wood while it is fed to the saw. This machine is moved to wherever there is a quantity of wood to be sawed and is blocked as shown in picture.

Flock of Turkeys Die by Poison on York County Farm

Farmer Loses Half of His Valuable Birds in Mysterious Manner Near Dallastown

By Special Correspondence

Dallastown, Pa., Nov. 28.—William Fidler, one of the largest turkey raisers in the lower end of the county, lost over half of his flock of 140 by death a few days ago from what he believes was poison. Dough balls were found around the turkey roost and these are being analyzed to see what they contain. In the same locality three heifers, owned by Erwin Decker, died and several more are ill. A veterinary surgeon claims their death was due to eating frozen grass.

SIX MINUTES TO GET OUT OF DAUPHIN JAIL

Peter Stolics, Confined Since Wednesday, Easily Explains Story to Court

Peter Stolics needed only six minutes of the Dauphin county court's time this morning to convince the judge that he shouldn't be in jail.

Stolics was in court on a habeas corpus writ at the instance of Attorney Robert Stucker, his counsel. It was shown that the information upon which Stolics was committed was simply "for safe keeping"; the charge against him preferred by South Bethlehem creditors was embezzlement because he had gone away from the town without paying a bill of $108 for groceries. The hearing lasted eight minutes after which Additional Law Judge McCarell directed that Stolics be discharged.

Vasil Wouldn't Pay Wife—Alleging that he is of unsound mind and physically unable to support his wife, Vasil Dube appeared in court this morning and asked for exoneration. An order made some time ago directed Vasil to pay $4 a week. To the judge this morning Vasil tacitly explained that he didn't mean to support his wife as he might at any time be called to "the old country." So, in default of bail he was returned to jail.

Adopt Year-old Baby.—Elsie May Kavenaugh, aged a year, was adopted this morning by permission of the Dauphin county court by Frank G. and Minerva Mauk.

TO SELL PLUM PUDDIN'

In accordance with a time-honored custom, and as a means of helping along the interests of the church, the Altar Guild of the St. Augustine's Episcopal Church is prepared to take orders for Christmas cakes and plum puddings. Orders will be received by Miss J. Carter, 1712-B Walnut street, by postcard or in person.

N. Y. STOCK EXCHANGE RESUMES OPERATIONS

Trading on Opening Day Restricted to Bonds; Established Minimum Prices

By Associated Press

New York, Nov. 28.—The New York Stock Exchange resumed operations in a tentative way to-day for the first time since July 30 last, when the foreign situation, already tense, caused the cessation of business of all the leading financial markets of the world. Trading was restricted to bonds.

All transactions were for cash and every effort was made to exclude foreign selling. The attendance on the floor of the exchange when the gong sounded at 10 o'clock was unusually large. The sound brought cheers from the brokers.

Little Business at Outset

There was little business at the outset of the session. The first transaction recorded was the sale of five bonds of the U. S. Steel Corporation at 99¾, a decline of 1¼ from the closing price of July 30. The next transaction was the sale of five bonds of Distillers' Securities 5s at 56, an advance of 3½. Then followed the sale of a single Chesapeake and Ohio bond at a decline of 1½, with later offerings of small amounts of such issues as Southern Pacific Convertibles, Ray Consolidated 6s, St. Paul General Mortgage 4½s and Northern Pacific 4s. These showed declines ranging from a substantial fraction in Southern Pacific to 3⅞ points in Ray Consolidated.

After the first fifteen minutes trading lapsed into extreme dullness, with a mixture of gains and losses. Selling pressure, about which there has been so much apprehension, did not appear during the first hour, much to the satisfaction of the financial district.

Declines were recorded in the final hour, Lorrilard 5s and 7s falling 2⅞ and 4⅝ respectively, while Southern Railway 4s broke 6 points, Seaboard Air Line Adjustments 9 points and Wabash firsts 5¼. Atchison General 4s dropped 1¼ and Erie General 4½s, 2½. Minor recessions were made by Burlington Joint 4s and Reading 4s, while Lake Shore Debentures of 1931 broke 1⅞.

Among the few gains were Bethlehem Steel 5s, 1⅜; American Telephone and Telegraph Convertibles, 1⅛; New York Railways Adjustment 5s, 2⅛; Brooklyn Transit 5s, 1¼; Texas Company Convertibles 6s, 1½, and Rock Island Collateral 4s, 1⅜.

The total business for the session amounted to $644,000 par value, with $5,000 in government bonds.

SPANIARDS SHOT IN MEXICO

Special to The Telegraph

Washington, Nov. 28.—The Spanish Ambassador told Secretary of State Bryan to-day that several Spaniards have been reported killed at Mexico City. The envoy's information came from Madrid.

Mr. Bryan telegraphed an inquiry to the Brazilian Minister at Mexico City, asking for information.

KHEDIVE OF EGYPT WOUNDED

Special to The Telegraph

Paris, Nov. 28.—That the Khedive of Egypt was shot in Constantinople on July 27 is revealed in to-day's issue of the "Cri de Paris," which says the Khedive was emerging from the sublime porte after a conversation with the grand vizier when a young Egyptian shot him. The bullet penetrated both of the khedive's cheeks. His assailant was kicked to death by the crowd.

NOT SUBJECT TO WAR TAX

Special to The Telegraph

New York, Nov. 28.—At a conference of counsel for nearly all the trust companies in this city to-day, the opinion was unanimous that the war tax on capital, surplus and undivided profits of banks and bankers did not apply to trust companies, as their capital, surplus and undivided profits was not employed in the banking business, as defined in the war revenue act.

THE CHRISTMAS BIBLE GIVING PLAN COUPON

A MAGNIFICENT BIBLE

SELF-PRONOUNCING TEXT

LARGE CLEAR TYPE

BOUND IN GENUINE FRENCH MOROCCO, ABSOLUTELY FLEXIBLE

WITH NEW SERIES OF HELPS, ILLUSTRATIONS AND MAPS

BRING THIS COUPON to our office with 98 cents (which covers cost of packing, transportation from factory, checking, clerk hire and other expense items), and this Bible will be delivered to you. If the Bible is to be mailed, send 15 cents extra for postage.

THE HARRISBURG TELEGRAPH

Deer, Bear and Small Game Killed in Large Numbers in Mountains

By Special Correspondence

Mifflinburg, Pa., Nov. 28.—Mountains about six miles northwest of Mifflinburg are considered the best hunting grounds in this section of the state and the record for deer and bear slain excels any season in recent years. James K. Reish, president of the Mifflinburg Farmers' Bank, killed a large buck after only an hour's hunt; Carl Hassenplug, a buck; John Wertz, aged only 16 years, shot one of the largest deer of the season; John Gilbert, a five-prong buck; members of the Wingert party, at Paddy Mountain tunnel, three fine bucks and two large bear; members of the McEwinsville party, two large bucks and two black bear; John Kleckner, Andy Follmer, Amos Brightbill, J. Moyer, B. Oberdorf, of this place, each killed a fine buck; members of the Albright party and of the Oberdorf party killed two bucks and several bears. Grover Dorman and members of his party at Camp No. 1, eight miles west of Mifflinburg, shot three bucks; Samuel Pursley and party, a few miles west of the same location, one deer and a bear, while the Coburn party, headed by T. H. Eisenhauer, have two bear and four fine deer. Orren Kreisher and Pierce Thompson, a buck, a bear and large number of pheasants. Wallace Teats shot three black bears in less than fifteen minutes. Samuel Welker, a railroader, shot a six-pronged Virginia red deer, which is very rarely found in the North.

WAYNESBORO COUPLE WED

Miss Olive Stemm Bride of Roy Bell at Hagerstown

Waynesboro, Pa., Nov. 28. — Misses Margaret and Charlotte Frantz spent Thanksgiving in Harrisburg. — The Rev. Mr. and Mrs. Joseph E. Guy are visiting friends in Chambersburg. — Dr. and Mrs. Joseph Enniss are spending some time in New York and New Haven, Conn. — Mrs. Walter T. Todd and daughter, Miss Isabel Todd, have returned home after spending a week in Baltimore. — Roy Bell and Miss Olive Stemm were united in marriage Tuesday evening at Hagerstown by the Rev. Dr. Owen, pastor of the Lutheran Church, of that city. — Dr. Shaffer, of Westminster, Md., is visiting at the home of J. W. Warehime. — Miss Ruth Wolf left to-day for Shepherdstown, Va., for a visit with her friend, Miss Helen Boswell. Raymond Gingrich and Ralph Shockey, students at Gettysburg College, spent Thanksgiving with their parents, here. — Miss Agnes Newman is spending some time at Pittsburgh. — Miss Ruth Ambrose is at Baltimore. — Mr. and Mrs. Charles B. Clayton, Mr. and Mrs. J. E. Frick, Miss Cornelia Clayton and Miss Victoria Clayton were visitors to Gettysburg this week. — Miss Della Fike, a student at Blue Ridge College, New Windsor, Md., is spending two weeks as the guest of Miss Ruth Stover.—Miss Enola Mentzer is visiting Miss Ruth Rushline, in Philadelphia this week. — The Rev. Edgar H. Rue, of Drew Seminary, is spending the Thanksgiving holidays with his mother, Mrs. Sarah J. Rue.

KOB-PECK WEDDING

Elizabethtown, Pa., Nov. 28. — On Thanksgiving Day evening, Jacob S. Kob and Edith Merle Peck were married in Christ Reformed Church by the Rev. B. M. Meyer. Only the near relatives of the bridal party were present. Miss Mae Dulebohn played the "Lohengrin" wedding march as the bridal couple, accompanied by Miss Floy and Christian Peck, sister and brother of the brideg, and the pastor, marched to the altar. The bride carried pink roses and pink chrysanthemums and the bridesmaid carried a bouquet of white roses and white chrysanthemums. After the simple and impressive ring service the party was taken to Harrisburg in an automobile by Mr. and Mrs. J. C. Meckley. Mrs. Jacob S. Kob is the daughter of Mr. and Mrs. L. N. Peck. She is a graduate of Kutztown State Normal School and for a number of years she taught school in Dauphin county. Mr. Kob is the son of the late Mr. and Mrs. Jacob R. Kob. For a number of years he was a traveling salesman. They will live at Harrisburg.

LATE WAR NEWS

GERMANS MAKE THREAT TO VIOLATE SWISS NEUTRALITY

By Associated Press

Amsterdam, via London, Nov. 28, 5.25 a. m.—The Berliner Tageblatt, quoting an article referring to the allegations that British airmen violated Swiss neutrality in the recent raid on the Zeppelin factory at Friedrichshafen, says:

"In case of a repetition of the violation of Swiss neutrality by France or England, it is not to be expected that Germany will respect Swiss neutrality on the Balfort frontier. The Swiss Federal Assembly has ordered that all aviators flying over Swiss territory be shot down without further orders."

BERLIN DENIES LONDON REPORT

By Associated Press

Amsterdam, via London, Nov. 28, 5.45 a. m.—An official Berlin telegram contradicts the report published in London that Dixmude has been reoccupied by the allies.

"DOING WELL" IN PRZEMYSL

By Associated Press

Amsterdam, via London, Nov. 28, 8.25 a. m.—The newspaper Maasbode publishes a Berlin telegram giving the latest word from the besieged city of Przemysl in Galicia. It was received in Vienna Friday by pigeon post and says: "We are doing very well. Do not be disquieted."

BRITISH BOMBARDING COAST

By Associated Press

Amsterdam, via London, Nov. 28, 9.30 a. m.—A telegram to the Nieuwe Rotterdamsche Courant from Costburg, Holland, states that sounds of a violent cannon fire were again audible Friday in a southeasterly direction. The sound, the telegram says, indicates that the British fleet was again bombarding the coast.

PERMIT EXPORT OF WOOLS

By Associated Press

Melbourne, via London, Nov. 28, 8.10 a. m.—The Minister of Trade of the Commonwealth announces that it has been decided to permit exports of wool to Canada and Japan.

U. S. STEAMER FIRED UPON

Special to The Telegraph

Panama, Nov. 28.—The American steamship St. Helens, Captain Odland, which sailed from New York November 17 for San Francisco, arrived at Colon yesterday. Captain Odland reported that the St. Helens had been fired on by the British cruiser Berwick and when stopped, the ship's papers and cargo were examined. She was allowed to proceed after some delay.

WILSON DEFINES POSITION

By Associated Press

Washington, Nov. 28.—President Wilson again to-day defined his position on woman suffrage in a letter to Miss Mary M. Chield, a government employe, here, saying he believed the question to be a State issue.

Personal News Items From Nearby Towns in Central Pennsylvania

By Special Correspondence

Millerstown. — Mrs. Hulda Knight, of Duncannon, and Merrell Page, of Lewistown, spent Sunday with their parents, Mr. and Mrs. Banks Page. — Raymond Wagner, of Lemoyne, visited his parents, Mr. and Mrs. Frank Wagner. — Mr. and Mrs. William Rounsley and grandson, Harold Carter, were guests of their son, William Rounsley, Jr., at Penbrook, over Sunday. — Mrs. Elizabeth Croker, of Houtzdale, is visiting her nephews, James and William Rounsley. — Foster Bollinger, who is a student at Cornell University, spent Thanksgiving with his parents, Mr. and Mrs. William Bollinger. — Mrs. James Rounsley, Jr., and children, are visiting her sister, Mrs. Rankin Caldwell, at Mercersburg. — George Fry and William Bollinger attended the Stough meetings in Harrisburg, Sunday. — Miss Jessie Kipp, a teacher in the public schools, Altoona; Mr. and Mrs. J. B. Parson and mother, Mrs. Parson, of Port Royal, were entertained at the home of William Kipp over Thanksgiving. — Mrs. Emma Ball, of New York, and Miss Lillian Nankivel, of Steelton, were guests of their parents, Mr. and Mrs. Thomas Nankivel, over Sunday. — Mr. and Mrs. Oscar Garber and children and Mr. and Mrs. Charles Bernheisel, of Green Park, were guests of Mrs. J. C. Hall, Saturday. — Dr. and Mrs. T. P. Cochran, of Pittsburgh; Mr. and Mrs. G. Beaver Rickabaugh, of Mt. Holly Springs, were guests at the Rickabaugh home over Thanksgiving. —Miss Irene Howenstine, of Newport, spent the week-end with her sister, Mrs. Perry Ulsh. — Mr. and Mrs. J. C. Kipp and Mr. and Mrs. John Brinton spent Thanksgiving Day with Harry Kipp, at McAllistersville.

Enders. — Harry Enders and bride, of Kels, Wash., arrived home on Tuesday evening. — Mr. and Mrs. Clint Miller, of Oklahoma, are visiting relatives in this section. — A. J. Spannuth moved to Hummelstown, Tuesday. — C. C. Enders was a visitor at Harrisburg, on Saturday and Sunday. — W. R. Snyder and family, of Elizabethville, were the guests of John C. Fitting, on Sunday.—Miss Mable Enders, Miss Effie Shoop and Mrs. C. C. Enders are spending several days at Harrisburg.—Miss Mary Enders resumed her studies at the Berrysburg High School, on Monday.—Mrs. J. W. Knouff and John W. Lyter returned from Harrisburg where they attended the Stough meetings.—Frank Enders, of Upper Sandusky, Ohio, is visiting relatives here. — William Sheetz, of Carsonville, who was ill for several months, died on Wednesday.

Marysville. — R. S. Eppley, a student at Bank's Business College, at Philadelphia spent Thanksgiving with his parents. — Miss Mable Eppley is visiting her sister, Mrs. C. J. Scott, of Pitcairn. —I. S. Brinser, accompanied by Earl Robinson and Herman Hipple, spent Thursday with Mr. Brinser's parents, at Middletown. — Mr. and Mrs. E. U. Myers have returned to their home in Macadoni, N. Y., after spending a month with Myers' parents. — V. T. Dissinger is spending a week with his brother, William Dissinger, of Philadelphia. — After spending the summer with his brothers in Kramer, Ind., E. A. Hass has returned to the home of his parents. — Miss Sara Eppley spent Thursday at Chambersburg. — Miss May Meueich, of Fox Station, N. Y., is visiting at the home of J. L. Glass. — Mr. and Mrs. Daniel Ebersole from North Baltimore, Ohio, spent a few days with Mr. and Mrs. Lucian Hass.—Miss Mary Bender, of Mount Alto, is visiting at the home of her friend, Mrs. A. F. Brougher. — Messrs. Alton Lick, and his school friend, Frank Teske, both of Franklin and Marshall College, spent the week-end with Mr. Lick's parents. — Mrs. Pearl Hipple, assistant postmistress, is visiting at Philadelphia. — Linn and Joe Lightner spent Thanksgiving with their grandparents, Mr. and Mrs. J. B. Lightner, of Loysville. — Mrs. J. L. Sellers, left Wednesday for treatment at the Will's Eye Hospital, Philadelphia.—Mr. and Mrs. W. T. White; Mr. and Mrs. F. W. Roberts, Dr. and Mrs. G. H. Eppley, were entertained at an informal dinner on Thursday evening at the home of Mrs. Cora Rhiver, at Harrisburg.

Thompsontown. — Mrs. Herbert Coyler and little son, of Philadelphia, were recent guests of Mr. and Mrs. William Coyler. — Mrs. Lulu Hench Treverton, of Seattle, Wash, is visiting Miss Pearl Haldeman. — Mrs. A. U. Winey, of Kinzer, and William Shelley, of Washington, D. C., are visiting their mother, Mrs. C. G. Shelley, in Kurtz Valley.—Miss Anna Cameron is spending part of this week with her cousin, Verna Books, at Mexico. — Miss Dorcas Allen visited Mrs. Casper Hoverter, in Millerstown. — Mrs. A. G. Haldeman returned home on Wednesday from a short visit at Philadelphia. She was accompanied by her son, M. J. Haldeman, of Detroit. — Mrs. David Ernst and little son, of Philadelphia, are guests of her parents, Mr. and Mrs. William Smith. — Mrs. Lulu Payden and two children, of Newport, were week-end guests of her parents, Mr. and Mrs. John Himes. — Mrs. John Allen spent a few days with her sister, Mrs. Miller, at Lewistown.

Wormleysburg. — The Rev. Roads, of York, visited his daughter, Mrs. Russel Hummel, this week. — Mr. and Mrs. J. J. Hemmer entertained Mrs. Alice Honack, of Mechanicsburg, on Tuesday. —Miss Anna Cornman, of Boiling Springs, is the guest of Mrs. Vernon Keister. They took dinner with the Rev. and Mrs. G. B. Renshaw, on Friday. —Mrs. Wesley Geiger and son, Carl, is spending some time at Geigertown, Mr. Geiger returning home on Tuesday evening. — The Rev. Charles Hoffman, of Red Lion circuit, was entertained over night at the United Brethren parsonage, on Tuesday. — The Rev. and Mrs. Renshaw and Mrs. Vernon Kister spent Saturday with Miss Anna Cornman, at Boiling Springs. — J. D. Hipple is under his doctor's care, owing to a fall at a newly made trap in one of the streets. — Mrs. J. J. Hemmer is visiting her sister at New Kingston..

Elizabethville. — Mrs. W. L. Stevenson is spending several weeks with a sister in Philadelphia. — Robert E. Lyter, of Lebanon, spent part of the week with his mother, Mrs. Mary Hawk. — Fred P. Margerum spent part of the week in the northern counties.—Charles H. Bahney, of Palmyra, spent several days with his mother, here. — Miss Ocker, of Harrisburg, spent a week with Mr. and Mrs. P. E. Stine. — Joseph R. Stine and Paul Stroup, of Franklin and Marshall College, spent the week-end at home. — Mrs. Harry E. Rush, of Newberry, spent Wednesday with Miss Ella N. Shutt. — Dr. J. C. Stroup is again able to be about. — Mr. and Mrs. W. E. Buffington, of Washington, D. C., spent several days with I. T. Buffington. — Miss Alice M. Schreffler spent several days at the Capital City. — William M. Dubendorf spent several weeks in Clinton county. —Mrs. Sarah E. Matter, of Fisherville, is the guest of Mrs. Jacob Swab. — Walter Matter, of Harrisburg, spent a few days with his mother. — Charles W. Storm, of Altoona, spent several days with his father, at Dietrich.

RECEPTION TO NEW PASTOR

Congregation of Newville Church of God Welcomes Minister

Newville, Pa., Nov. 28. — Miss Mary Beattie has returned from a visit to Baltimore and Relay, Md. — Mrs. John Weight and son, of Mt. Holly, N. J., spent Thanksgiving with Mrs. Wright's parents, Mr. and Mrs. A. M. Maxwell. — Mr. and Mrs. Floyd Zeigler, of Modesta, Cal., who were recently married, are here on a visit to the former's parents, Mr. and Mrs. Samuel Zeigler, north of town. — Mr. and Mrs. Stewart Koons and Miss Mabel Elder spent a few days at State College, the guests of the former's son.—William Laughlin has gone to Altoona for a visit with relatives. — Miss Isabel Gracey, a student at Blairstown Academy, Blairstown, N. J., is spending the week with her parents, Mr. and Mrs. J. Shields Gracey. — Mrs. Edward Davidson and daughter, of Harrisburg, will spend the week-end with the former's mother, Mrs. Lila Dunfee. —Members of the Church of God gave a reception to their new pastor, the Rev. Parsons and his wife, on Thursday evening, in the church. D. H. Miller made the address of welcome. The Rev. A. P. Stover, of Carlisle, a former pastor, also made an address. — Dr. O. P. Stoey purchased the Seitz property, in Big Spring avenue ,at public sale, on Saturday. Consideration, $2,735. — Robert M. Graham, Jr., spent Sunday among relatives in Harrisburg.

George Goodman Is Oldest Odd Fellow at Donegal

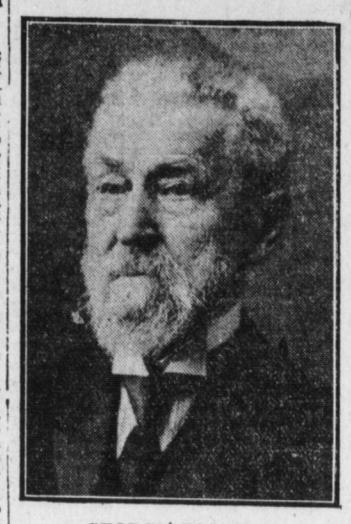

GEORGE GOODMAN

Special to The Telegraph

Marietta, Pa., Nov. 28. — George Goodman, a native of this town, will soon be 88 years old. He is the oldest member of Donegal Lodge, No. 129, Independent Order of Odd Fellows, and is presumably the oldest in the State. He has excellent eyesight and in reading seldom uses glasses.

CONGRESSMAN KREIDER HOME

Aumville, Pa., Nov. 28. — Congressman A. S. Kreider and Mrs. Kreider returned on Friday from the West,having visited Pittsburgh by automobile and from there to Chicago by rail.—Ira Beaver, son of ex-Squire Beaver, returned from Buenos Aires with his family last week. Mr. Beaver will make Reading his future home. — The Rev. James R. Brown, of Esterly, Pa., occupied the pulpit of Christ Reformed Church on Sunday. — W. S. Harris, of Harrisburg, and Mr. Booda has purchased the Samuel K. Imboden farm at the east end of town. The stone quarries have been leased to John Boyer, who will operate them by the first of December.—Mr. and Mrs. John C. Kohler, of Kutztown; Mr. and Mrs. Joseph J. DeLong and daughter Myrl, of Reading, visited the Rev. William F. DeLong over Sunday. —Professor H. Clay Deaner spent a day in Reading. — Jacob Dutweiler spent Sunday in Harrisburg, where he attended the Stough evangelistic meetings.—The Rev. Mr. and Mrs. B. F. Daugherty, of Lebanon, were the guests of the former's brother on Monday.—Mrs. Emma Fry, of Manheim, was a guest of George K. Gantz, on Saturday.

No Clue to Identity of Man Murdered Near Mapleton

Huntingdon, Pa., Nov. 28. — Mystery in regard to finding of the body of a well-dressed man by three hunters near Mapleton, Thursday, deepens. District Attorney Brewster, Coroner Schum and Mayor Fisher, of Huntingdon, searched the body of the murdered man and the place where the body was found, but his identity is still unestablished.

The victim weighs about 180 pounds, is of splendid physique, dark hair and hands of unusual delicacy for a man.

It was dressed in a good black suit of clothes and new shirt. His shoes had the name of Neiderman & Company, Ninth street, Philadelphia, marked on them, and his overcoat, which was found with his soft hat by his side, had the name of English Balmacaan Company, Chestnut street, Philadelphia, marked on the lining.

His pocketbook had no money, but a small crucifix. The two shots which killed him passed through his head from left to right, behind and above the ear. One hand clutched a bunch of reddish hair.

BETHLEHEM STEEL MILLS ARE RUNNING FULL TIME

Bethlehem, Pa., Nov. 28.—Prosperity reigns in the town of Bethlehem, Pa. The rail mills and the ordnance plant of the Bethlehem Steel Company are running full blast and the clatter of the machinery is music to the ears of the 15,000 employes. The filling of the $50,000,000 contract orders brought back from Europe by President Charles M. Schwab means that the grimy legions of the shops need not worry about keeping the wolf from the door for some time to come.

TO OPEN EXTRA SUBSTATION

Postmaster Sites Anxious That Christmas Parcel Post Be Mailed Early

Postmaster Frank C. Sites announced this morning that a temporary parcel post substation at 112 North Second street, will be opened December 10, to assist the big holiday rush that causes so much trouble each year.

This station will help in a quicker handling of parcel post. Postmaster Sites is urging early shipment of Christmas gifts.

"Do Not Open Until Christmas" labels will be sold at the post office.

WARSHIP MICHIGAN FLOATED

Norfolk, Va., Nov. 27.—The battleship Michigan, aground since early yesterday on a sand bar just inside Cape Henry, was floated by tugs late yesterday. She apparently was undamaged, but it was said she would be docked for thorough examination.

TO TALK ON EVANGELISM

Dr. Silas C. Swallow will speak on "Evangelists, Old and New," at the Mechanicsburg Church of God tomorrow afternoon at 2:30 o'clock. The services will be in the nature of a mass meeting in preparation for the evangelistic services to be held soon in Mechanicsburg by the Rev. Dr. Miller.

Deaths and Funerals

LAURA V. BELL

Laura V. Bell, aged 51 years, wife of William H. Bell, of 656 Calder street, died this morning suddenly of heart disease. She is a member of the Wesley A. M. E. Zion Church. Survivors are her husband and the following children: Clarence, Emma, Alice, Marietta, Gertrude and Hattie. The funeral announcements will be made later.

MRS. MARY N. STERGENS

Mrs. Mary N. Stergens, aged 58 years, died early yesterday morning at her home, 1424 Reese street. Funeral services were held this afternoon at 2 o'clock in the Second Baptist Church, the Rev. Albert J. Greene officiating. Burial was made in the Lincoln Cemetery.

MRS. JANE E. CORBIN

Mrs. Jane E. Corbin, aged 72 years, died early this morning of cancer at the Polyclinine Hospital. Funeral services will be held in the home of her daughter, Mrs. Grace Backenstoss, 408 South Cameron street, Monday afternoon, at 2 o'clock. Services will be conducted by the Rev. E. Edwin Rupp, pastor of the Otterbein United Brethren Church. Burial will be made in the East Harrisburg Cemetery.

SPEND HOLIDAY AT SUMMER COTTAGES

Mountainside Bungalows at Dauphin Are Opened Up For Guests

OCCUPANTS ENJOY OUTING

Mr. and Mrs. Frank Wallis Entertain Large Party of Visitors

By Special Correspondence

Dauphin, Pa., Nov. 28.—Mr. and Mrs. Joseph Frantz and daughter, Elizabeth, Mr. and Mrs. M. A. Sigler, Miss Mary Sigler, Miss Grace Sigler, Miss Marguerite Girvin, Charles Warner, Howard Sigler, Edward Richardson, Alfred Davies, all of Harrisburg, and Miss Ida Rothenberger, of Reading, spent Thanksgiving day at the "Bid-a-wee," a cottage along the river. —Mrs. Howard Bailey, of the Touraine, New York city, arrived on Monday for a visit with her aunt, Mrs. Sarah Sponsler.—Mr. and Mrs. Freeman C. Gerberich and daughter, Carrie Elizabeth, spent Thursday with Mr. and Mrs. Harvey C. Forney at Harrisburg.—Wayne Singer, of Harrisburg, spent Thursday at his bungalow on the mountainside.—Mrs. H. S. Branyan and granddaughters, Virginia and Miriam Ulsh, of Millerstown, spent the week-end with Mrs. Mary Coffrode.—Miss Julia Kinter has returned home from a week's visit with Mr. and Mrs. Emory Wireman at Harrisburg.—The Rev. and Mrs. H. C. Lutz are the guests of their son, Harry Lutz, at West Fairview.—Mrs. Frank Bradenbaugh and Mrs. William Matter, of Millersburg, spent Tuesday with Miss Cora Coffrode.—Mr. and Mrs. Walter Speece, of Speeceville, spent Thanksgiving with Mr. and Mrs. Charles Welker.—William Chauncey, of Alexandria, Va., spent Thanksgiving at the home of Mr. and Mrs. William Bell Gross.—Miss Arne Shaffer, of the Pennsylvania Hospital, Philadelphia, spent Thanksgiving with her parents, Mr. and Mrs. Charles Shaffer.—James Lewis Gross, a sophomore at Lehigh University, arrived on Tuesday for a short visit with his parents, Mr. and Mrs. William Bell Gross.— Mr. and Mrs. Frank J. Wallis, of Harrisburg, are spending the Thanksgiving vacation at their bungalow, on the mountainside, and have as their guests Mr. and Mrs. A. C. McKee, Miss Edna McKee, Miss Mary McKee, Mr. and Mrs. William Dreher and son, William, all of Harrisburg, and Miss Carrie Stambaugh, of Green Park, Pa.—Mr. and Mrs. Rearick, of Millway, Pa., arrived on Wednesday for a visit with Mr. and Mrs. J. C. Trutt.—Judge Henry Duffy, of Baltimore, spent the week with the Rev. and Mrs. Robert Fulton Stirling.

CONGREGATIONS CHOOSE PASTOR

The Rev. H. A. Hartman Will Serve Killinger and Rife

Millersburg, Pa., Nov. 28. — Elmer Hampton purchased at public sale on Saturday the Hochlander property in Lenkerville from the Keefer estate for $1,320.—John, the 6-year-old son of Mr. and Mrs. J. A. Herrold, residing in East End, who died of membraneous croup after an illness of twenty-four hours, Sunday, was buried at County Line Monday.—At a joint meeting of the Reformed congregations of Killinger and Rife on Sunday the Rev. H. A. Hartman was unanimously elected pastor of the above churches. The Rev. Mr. Hartman is a native of Reading, but comes to this place from Fairmount City, Pa., where he has ably filled several charges fofr a number of years. — A young son of Mr. and Mrs. T. E. Jones, residing in Market street, who was ill of diphtheria, is rapidly improving. — The Misses Marie and Lois Hoffman and Miss Ruth High have returned from a pleasant vacation in New York city and other places.—Mrs. J. Sweisfort, of Danville, was the guest of her sons, C. E. and J. A. Franke, several days this week.—Mrs. Norman R. Matter, of Lowell, Mass., is visiting her parents, Mr. and Mrs. B. C. Holmes.—Miss Grace Hoff will leave next week for Atlanta, Ga., where she will spend the winter.—David Y. Lenker was seized by an attack of hemorrhages of the lungs in the early part of the week and his life was despaired of. Since then he is said to be improving.

COTTAGE MEETINGS AT BLAIN

Blain, Pa., Nov. 28.—Mrs. Charles Conley, of Buda, Ill., visited her sister, Mrs. Harry O. Hench.—Mrs. A. R. Kern and two children, returned to Middletown on Monday.—Mr. and Mrs. Charles R. Hench, Miss Ruth Hench and Miss Lula Owings, autoed to Harrisburg on Sunday.—The Rev. John W. Keener and bride, returned home from Dayton, Ohio.—Walter Fry went to Charlotte, N. Y., where he will be employed by the People's Coal Company.—Mr. and Mrs. S. S. Rickard returned to Rickwood, being here to see the former's mother, Mrs. J. C. Rickard, who is ill.—John K. Nesbit and Frank Stewart, of McConnellsburg, visited W. H. Sheaffer.—George Shreffler and Arthur Morrow returned from Waterloo, Iowa.—Mrs. David E. Book and mother, Mrs. Catherine Rhea, went to Carlisle to visit Mr. and Mrs. E. L. Mumper, the latter being ill. —Mrs. J. M. Hostetter, of Cresson, visited the family of J. W. Snyder.—Old-fashioned cottage prayer meetings were held the past week by the pastor and members of the Methodist Episcopal Church.—Mr. and Mrs. H. W. Lightner and Mr. and Mrs. Zerfing, motored from Philadelphia and were the guests of Mrs. Marietta Campbell. —John Berrier, son of Mrs. Julia Berrier, of Jackson township, and the late David Berrier, was married to Miss Fannie Brandt in Lancaster county last Thursday.—Mrs. Ida Shull, of Newport, came to see her sister, Mrs. J. C. Rickard.—Miss Burnadette Nesbit, of Pine Grove, is spending a couple of weeks with the family of W. H. Sheaffer.

GRAY FOXES SHOT

*By Special Corresp