RECEPTIONS, PARTIES, WEDDINGS, ANNIVERSARIES

HUNGRY HIKERS EAT CHICKEN AND WAFFLES

Twenty Couples Walk From Annville to Water Works For Supper

FIRE COMPANY BAZAR SUCCESS

Prohibition League at Lebanon Valley College Elects Officers For Year

By Special Correspondence

Annville, Pa., Dec. 12.—Members of the Rescue Fire Company are pleased with the result of the bazar held by that company the last two weeks. The affair was a success and enough money was earned to buy new equipment.—The stores of town will be open every evening until Christmas, beginning to-night.—At a meeting of the Prohibition League at Lebanon Valley College on Wednesday, the following officers were elected: President, J. Paul Hummel; vice-president, Edwin H. Ziegler; secretary, Reuben Williams; treasurer, David B. Bashore; reporter, M. Markowitz.—Miss Nellie Jenkins, of Minersville, spent Sunday as the guest of her sister here.—George W. Stine and family spent Thursday in York where they were the guests of Mr. Stine's son, the Rev. Samuel H. Stine.—On Monday evening an enjoyable hike to the water works was taken by twenty couples from the college.—After arriving at the water works a chicken and waffle supper was served to the hungry walkers.—Miss Katherine Rohland was the guest of friends at Harrisburg over Sunday.

REHEARSING FOR CANTATA

Choir of Baughman Church Preparing For Christmas

New Cumberland, Pa., Dec. 12.—The choir of Baughman Memorial Methodist Church are holding rehearsals for a Christmas cantata.—James Everhart, of Atlantic City, visited relatives here this week. — Mrs. Custer George and daughter Emma are visiting relatives at Royersford.—Mrs. J. P. Long, of Baltimore, was the guest of Clayton Miller's family the past week.—Violet and Mary Bender, of Reading, are visiting their grandparents, Mr. and Mrs. A. Shuler.—Mr. and Mrs. Hunsicker have returned from a two weeks' visit to relatives at Duncannon—Mrs. Edward Berry, of Shippensburg, was the guest of her parents, Mr. and Mrs. C. H. Smith, this week.—Miss Martha Miller, of Newport, was the guest of Miss Margaret Flurrie on Tuesday.—Robert McDannel, who has been in Detroit, Mich., and Toledo, Ohio, in the interest of the Pennsylvania Steel Company, is spending some time at his home in Bridge street. — Miss Elizabeth Gardner visited her grandparents at York the past week.—Miss Mary Drayer and Michael Drayer visited friends at Duncannon this week.—Russel Kohr, principal of the public schools at Oakville, visited his parents the past week.

PARTY AT HOTEL DINNER

Mr. and Mrs. W. H. McFadden Delightfully Entertain Friends

Halifax, Pa., Dec. 12. — Butcher George W. Bowman is recovering from a spell of sickness. — Mr. and Mrs. George W. Bressler, of Norristown, are guests of the former's brother, Ryan Bressler. — John Ettien, of Northumberland, spent a few days with his parents, Mr. and Mrs. A. B. Ettien. — Miss Carrie Masner, of Harrisburg, and Miss Theresa Douglass, of Dauphin, spent Sunday with the former's sister, Msr. J. E. Epler. — The Epworth League, of the Halifax Methodist Church, contributed $5 towards the Belgian relief fund. — Professor D. C. Willard, of New Bloomfield Academy, spent several days at the home of Mr. and Mrs. Percival S. Hill. — Mr. and Mrs. W. H. McFadden delightfully entertained the following at lunch and dinner at the Hotel Keystone: Mr. and Mrs. John W. Day, of New York; Mr. and Mrs. Frank E. Haff, of Long Island; Mr. and Mrs. Lewis M. Neiffer, of Harrisburg; Mrs. J. T. Thompson, of Washington, N. J.; Harry H. Thompson, of Woodbury, N. J.; Miss McFadden and Mrs. M. B. Chrisman, of Harrisburg; Leon and David Chrisman, Miss Carrie Shoop, Mr. and Mrs. George W. Shultz, the Rev. and Mrs. Clifford, A. Funk and Mr. and Mrs. G. T. Leebrick, of Halifax.—Mr. and Mrs. C. C. Bender spent Saturday with friends at Harrisburg. — Mrs. Ray Glace, of Harrisburg, was the guest at the home of Mrs. Jane Miller, over Sunday. — Miss Mazie Brubaker, of Harrisburg, spent several days with her sister, Mrs. William Hess. — Joseph Umberger, of Millersburg, spent Thursday in town. — The following were entertained at the home of Mrs. Edward Hess, on Thursday: Mrs. Sarah Shoop and grandson, of Dauphin; Mr. and Mrs. C. N. Louden and Mrs. C. E. Feidt, of Millersburg; Mrs. D. M. Lebo, Sylvia Sponsler, Jennie and Gertrude Hoover and Lillian Lebo, of Waynesville. — Mrs. W. A. Millard and sons, Abner and Daniel, of Plymouth, spent the week at the home of her mother, Mrs. Sarah Pike. — Charity Lodge, No. 82, I. O. O. F., will hold its annual banquet at the hall, corner of Second and Market streets, on New Year's night. — Mrs. C. W. Epler and Mrs. Joseph Bomgardner, of Middletown, visited their son and brother, Joseph Epler. — William Cooper returned to his studies at Dickinson College, Carlisle, after visiting his parents, Mr. and Mrs. O. J. Cooper.—Mr. and Mrs. Harry Alleman, of Harrisburg, spent Sunday with her mother, Mrs. Daniel Miller.

Teaches Thirty-six Years in York County Schools

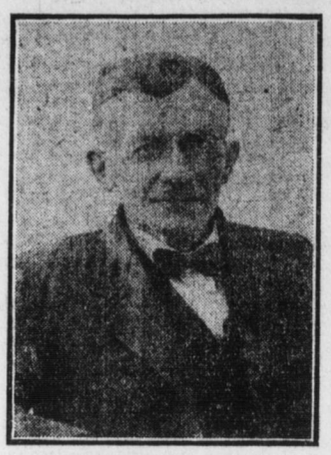

PROFESSOR D. B. BAKER

By Special Correspondence

Dillsburg, Pa., Dec. 12.—Professor D. B. Baker, teacher of the Dillsburg primary school, has taught continuously for thirty-six years and twenty-six of these years were spent in the Dillsburg schools. — Professor Baker began teaching school in the rural schools thirty-six years ago at the then considered big salary of $25 per month. Professor Baker now has the unique distinction of teaching the grandchildren of some of those who were his pupils thirty-six years ago. He is considered one of the best teachers of primary pupils, having worked out methods of his own which have proved a great success. Professor Baker not only takes an active part in school work, but takes great interest in agriculture, being one of the promoters of the United Agricultural Association of Dillsburg.

RURAL TELEPHONE SERVICE

Line Completed Between Duncannon and New Bloomfield

By Special Correspondence

Duncannon, Pa., Dec. 12.—To-morrow the first anniversary of the dedication of the new Christ Reformed Church will be celebrated with special services in the evening at 7 o'clock.—Residents along the main road from here to New Bloomfield now have telephone service, the line being completed and phones installed during the past week.—Mrs. Samuel Vogal and son Harry have returned from a visit to relatives at Wilmington, Del.—Miss Grace Nickum has returned from a visit at Harrisburg. — Mr. and Mrs. Fred Hamilton and two children, of Marysville, were visitors at the home of Mr. and Mrs. Abram Fry, parents of Mrs. Hamilton.—The People's National Bank of this place will on Monday commence the distribution of Christmas savings fund checks.—Sam S. Hart and family and Mr. and Mrs. William Jennings attended the Stewart-Hart wedding in New York city on Monday.—A non-churchgoers' service will be conducted in the Presbyterian Church Sunday morning by the pastor, the Rev. Dr. George H. Johnston.—Mr. and Mrs. Arthur Foose, of Harrisburg, spent Thursday at their parental homes.—Dr. E. E. Downey, a former resident of this place, now located at York, visited friends here on Thursday.—Miss Hazel Thayer was the guest of Mrs. Charles H. Miller at Enola over Sunday.

HEAVY HOGS KILLED.

Perry County Farmers Have Been Slaughtering Heavy Ones.

Special to The Telegraph

New Germantown, Pa., Dec. 12.—Washington Camp, No. 497, P. O. S. of A., nominated officers for the ensuing six months term on Tuesday evening.—Floyd Morrow and David C. College, two of Toboyne township's teachers, who attended the teachers' institute at New Bloomfield last week, went to Harrisburg, and were the guests of Mr. and Mrs. Derwin Hollenbaugh, until Saturday afternoon.—Mrs. Jennie Stephens received a dispatch from Clearfield county announcing the serious illness of her sister, and when about to start to her sister's bedside, received a message of her death.—Mrs. Walter E. Morrison and three sons, Sister, Oren and Eugene, of New Bloomfield, and Mr. and Mrs. C. N. Foose, son Merrill and daughter Margaret, of Madison township, assisted T. A. Morrow to butcher on Thursday.—William V. Dunbar, of Doubling Gap, is visiting friends here.—Ambrose Hockenberry, assisted by William Harris, of Burns Valley, is putting up a large poultry and brooder house, smoke-house and other out buildings.—The following large porkers have been slaughtered during the past week: Jacob Kreamer, 420 and 445 pounds; H. N. Hart, 325, 326 and 400 pounds; Leroy Koontz, two 300 each; John E. O'Dell, two 300 each; James Johnston, 300 and 348 pounds.

COLORADO EDITOR GETS U. S. OFFICE

Son of Editor J. R. Missemer, of Mount Joy, Appointed by President Wilson

CONTROLS FOUR NEWSPAPERS

New Market House at Mount Joy Will Open on December 19

Mount Joy, Pa., Dec. 12.—Borough council met on Monday evening. John G. Keener, the newly-elected member to take the place of Dr. Frank L. Richards, was present and took part in the proceedings. The property committee was instructed to purchase a dozen gum coats and other equipment for the fire company.—John J. Missemer, son of J. R. Missemer, publisher of the Mount Joy Star and News who publishes four Colorado papers, the Limon Daily Express, the Limon Weekly Express, the Ramah Telegram and Mattison Democrat, is now on the job at the United States land office at Hugo, Colorado, having been appointed received by President Wilson some time since.—Ward Backenstoe gave a party to his little friends in honor of his eleventh birthday. The children gathered at 7 o'clock and the fun began with a chestnut hunt, a prize for the largest number found was given to Russel Brown. A guessing game called "Nuts to Crack" was won by Anna Brooks. After other games that the children enjoyed, they all gathered around a table spread with lots of "good things." A large birthday cake decorated with little red roses that held eleven little red candles adorned the center of the table.—The new markethouse is completed and the first market will be held on Saturday, December 19 and every Wednesday and Saturday thereafter. The markethouse s a brick structure and has eighty stalls.—Miss Bessie Eby, of Lemoyne, is spending the winter in town with her aunt, Mrs. Etta M. Bennett.—Miss Mary A. Stover, of Lebanon, who was the guest of her nephew, John Horstick, for several weeks, has returned to her home.—Clayton Pennypacker spent several days with friends in Harrisburg.—Miss Lyda Hover, of Philadelphia, is the guest of Misses Jessie and Sarah Mishey.—Harry N. Nissly, cashier of the Union National Bank, was tendered a birthday surprise on Wednesday.

MITE SOCIETY ENTERTAINED

Dauphin, Pa., Dec. 12.—On Tuesday evening the Mite Society of the Methodist Church was entertained by Mrs. G. M. Kinter at her home in Swatara street. After a short business meeting refreshments were served to Mr. and Mrs. Harry Reed, the Rev. F. J. S. Morrow, Mrs. J. E. Williams, Mrs. Clyde McNeely, Mrs. George Wolf, Mrs. Bertha Henninger, Miss Ted Douglass, Miss May Williams, Miss Rebecca Lighter, Miss Mary Grimm, Miss Helen Henninger and Mrs. Kinter.—Mrs. Charles Knull, of Harrisburg, was the guest of Mr. and Mrs. Freeman C. Gerberich. — Mr. and Mrs. Isaac Bogner, of Speeceville, announce the birth of a son, on Tuesday, December 8.—Mr. and Mrs. William Ege returned on Tuesday after a visit with their daughter, Mrs. F. B. Fishbaugh, at York. — The Rev. F. J. S. Morrow spent the week-end at Richmond, Northampton county, Pa., where he conducted the funeral services of ex-Commissioner Henry H. Mann.—Mrs. Robert Fulton Stirling left on Monday for a visit with her mother, Mrs. Edward Duffy, at Baltimore.—Mrs. Nimrod Smith spent the latter part of the week at West Philadelphia with her sister, Mrs. Herman Armstrong.—Miss Sabra Clark was the guest of Miss Mary Middleton, 124 West State street, Harrisburg, on Friday.—Mrs. Charles Welker and son, Paul, and Miss Cora Coffrode, spent Wednesday with Mr. and Mrs. Walter Speece.—There will be preaching in the Evangelical Church on Sunday morning by the pastor, the Rev. H. C. Lutz.—Mr. and Mrs. J. L. Long spent Sunday with Mrs. George Long, at Steelton.—Mrs. Le-Roy McKissick and Mrs. George Taylor spent Thursday at Harrisburg.—The Ladies' Aid Society, of the United Evangelical Church, will meet at the home of Mrs. W. Scott Bickel, Tuesday evening, December 15.—Mr. and Mrs. Charles McNeely, of Marysville, were the guests of Mr. and Mrs. Clyde McNeely over the week-end.—Mr. and Mrs. B. F. Barnhart attended the funeral of Ferman Kauffman, at Harrisburg.—Mr. and Mrs. John Conrad, of Hershey, spent the week-end with Mr. and Mrs. Jacob Conrad.—T. G. Sweitzer returned home last week from a visit to Atlantic City and New York city.—Mr. and Mrs. D. M. Lewis, of Decatur, Ill., are spending the winter with Mrs. Lewis' father, John Brinker.—Mrs. William Lehman has returned to her home in Detroit, Mich., after a visit with her parents, Mr. and Mrs. T. G. Sweitzer.

Very Popular Little Girl Celebrates 9th Birthday

RUTH SHERMAN

By Special Correspondence

Lewistown, Pa., Dec. 12. — Ruth Sherman, one of the best known and most popular little girls of this place, has just celebrated her ninth birthday. A party was given in her honor and it was one of the largest attended events of this kind ever held here, the young lady receiving many valuable and useful presents. Ruth is the daughter of Mr. and Mrs. P. Sherman, of Third and Grand streets. She is an accomplished musician on the piano and is making rapid progress in her studies at school.

ATTENDED MASONIC BANQUET

Millersburg Members Went to Newport on Tuesday Evening

Millerstown, Pa., Dec. 12.—Mr. and Mrs. Frank Martin, of Pittsburgh, visited his parents, Mr. and Mrs. Joseph Martin, this week.—Mrs. Mary Allen, who has been visiting in Lancaster, returned home Saturday.—G. B. Rickabaugh, of Mount Holly Springs, spent Sunday night with his father, D. M. Rickabaugh, on his way to attend the funeral of his uncle, Uriah Shuman.—Miss Olive Dimn is visiting her cousin, Miss Ruth Dimn, in Harrisburg.—Mrs. James Rounsley, Sr., and daughter, Miss Edith Rounsley, were visitors at Harrisburg Friday.—Miss Jean Wallace, of Harrisburg, was the guest of Mr. and Mrs. T. P. Cathcart over Sunday.—John Brinton spent Sunday with Mr. and Mrs. J. C. Kipp.—The Ladies' Aid Society of the Methodist Episcopal Church will hold a festival in the school hall this evening. Chicken corn soup, ice cream and cake will be served.—Mrs. Mervin Cook, of Harrisburg, was the guest of her sister, Miss Ella Tyson, over Sunday.—Mrs. Sarah Stouffer, of Thompsontown, is visiting her sister, Mrs. William Marshall.—Mrs. Ellen Seilers, of Harrisburg, visited her daughter, Mrs. Charles Hoffman, this week.—Mrs. W. C. Moore and son Harold were guests of her sister, Mrs. J. B. Parson, at Port Royal.—Mrs. Ida Shover, daughter Maud and son Richard, Miss Beckie Wiemer, Mrs. Ellen Sellers and Warren Sellers attended the funeral of their uncle and aunt, William Isenberg and Miss Salome Isenberg, who were suffocated by gas at Port Royal Saturday. — Mrs. Sarah Holman, of Liverpool, is visiting her daughter, Mrs. T. P. Cathcart.—Mrs. John Wagner, who has been visiting her son, Frank Wagner, for several weeks, has returned to her home at New Bloomfield.—W. D. Bollinger was a Harrisburg visitor Sunday.—Harry Hopple, Harry Rippman, James Rounsley, Jr., Harry Branyan, Ralph Thomson and Lewis Ulsh attended the Masonic banquet at Newport Tuesday evening.

UNION CAMPAIGN AT NEWPORT

Newport, Pa., Dec. 12.—Mr. and Mrs. Porter Smith, of Harrisburg, spent Sunday with their relatives, Mr. and Mrs. Louis M. Blatzer.—John H. Nion, of Altoona, spent the week-end with his father, Robert Nixon.—Mrs. James Madison Sharon came up from Philadelphia to attend the funeral of Mrs. Emma Catherine Milligan.—Mrs. Hiram Martin Keen spent several days in Quarryville, Lancaster county, visiting her mother, Mrs. Joanna Groff.—Mr. and Mrs. Frank Gray, of Philadelphia, have been the guests of their relatives, Mr. and Mrs. Willis Sunday.—N. M. Smith, superintendent of the middle division of the Pennsylvania railroad, was in town on Wednesday.—Mrs. Louise M. Blatzer and daughter, Charlotte, visited in Harrisburg this week.—Miss Arletta Wertz is visiting in Philadelphia as the guest of her aunt, Mrs. O. M. Coble.—The Rev. R. F. McClean, of Mechanicsburg, was in town on Monday and assisted at the funeral service of Mrs. Milligan.—Mrs. Paul R. Flurie and daughter, Miss Irma Flurie, were in Harrisburg on Tuesday.—Joseph B. Baker is spending several days in Philadelphia.—Mr. and Mrs. Charles D. Jacobs have brought suit in the courts against W. F. H. Garber, of New Bloomfield. Mr. Garber's automobile ran over the daughter of Mr. and Mrs. Jacobs in the street in this place and killed her.—A union evangelistic campaign at the suggestion of the Ministerial Union will begin here early in January. An executive committee has been appointed to have in charge the arrangements for all the meetings which will consist of the ministers of the co-operating congregations and a lay member from each.—The school board has given permission to the Civic Club to use one of the vacant rooms in the school building for the purpose of a public library.—The municipal Christmas tree will be a go. Committees are hard at work and the prompt response which the citizens are making insure its success.

CORONER PASSES MILESTONE

Coroner Jacob Eckinger celebrated his birthday anniversary to-day. The coroner refused to tell his age.

FIND CITY'S TREE

Announcement was made to-day by Robert H. Hoy that the municipal Christmas tree has been found on the Second mountain and will be cut next week.

ACCUSED BY DAUGHTER

John Shell, 2116 Derry street, was held for court under $800 bail after a hearing before Alderman Hoverter this afternoon. Charges of a serious nature were preferred by his daughter.

FINE MONUMENT TO LATE JONAS SWAB

Placed in Position in the Maple Grove Cemetery at Elizabethville

HEAVY SNOWS BREAK TREES

State Highway Department Surveyors Work on Upper End Roads

By Special Correspondence

Elizabethville, Pa., Dec. 12.—Mrs. J. Hockenbrock spent a week with relatives at Liverpool.—Messrs. Walter and Claude Matter and Webster Enders, of Harrisburg, spent several days in town. — The State Highway Department has a corps of surveyors at work on Broad Mountain. — Jeweler Watts, of Millersburg, has opened a branch jewelry store in the Daniel building.—The handsome monument for Jonas Swab has been placed in Maple Grove Cemetery this week by the J. H. Heckert Marble Company.—Mr. and Mrs. Clinton D. Miller spent the week in the Capital City.—F. P. Margerum spent several days at Reading and Trenton.—M. O. Miller and family spent several days at Harrisburg.—The heavy wet snows of Monday and Tuesday caused many trees on the mountain to break and blocked the roads.—After a week's vacation, Isaac T. Miller returned to his home at Lemoyne.—Ray C. Collyer has opened a hosiery mill on a small scale on his lot in East Main street.—The local shoe factory and the Lykons Valley Bank have added fire escapes to their buildings.—The local borough council completed its year's work on Tuesday evening, and a retrospective view shows many improvements male by the citizens, many new buildings, and a general interest in the borough's future welfare.—An infant child of Mr. and Mrs. George Cook died on Tuesday night.—Charles E. Deibler slaughtered a hog on Tuesday that tipped the beam at 560 pounds, the largest in this vicinity.—Mrs. Merrill Johnson, of Montandon, is visiting her father, L. H. Zeigler.—George Hocker, the star route driver to Gratz, is confined to his home with lumbago.

GANNETT HEADS ENGINEERS

Farley Gannett, chief engineer of the State Water Supply Commission, last night was elected president of the Pennsylvania Engineers' Society. Other officers were elected as follows: Charles H. Mercer, of the Pennsylvania Steel Company, first vice-president; J. Murray Africa, of Huntingdon, second vice-president; Ed. R. Dasher, secretary; R. B. Abbott, treasurer; Thomas Earle and F. Herbert Snow, resident directors.

Lewistown Printer Rode to California on Bicycle

ANDREW LONG

By Special Correspondence

Lewistown, Pa., Dec. 12. — Andrew Long, a former Lewistown boy, son of Mrs. D. Long, of Water street, learned the printing business in this city and a few years ago took a notion that California offered a good chance for advancement, so one day he mounted his bicycle, waved a farewell to friends here and started for the golden coast. He made the entire trip on his wheel and reachhed his destination without mishap. He secured a position in the typesetting department of a paper called The Independent, at San Rafael, Cal., and to-day he is foreman of the plant. Andrew has a brother, Maurice, a printer, who is employed on a daily paper here.

FOURTH ANNUAL BANQUET

Tower City Alumni Association Will Celebrate December 26

Tower City, Pa., Dec. 12. — W. C. Carl, of Annville, returned home after a short visit to his parents. — Leroy Kaufman is home from Lehigh University during the busy holidays. — Mrs. Harry Klinger returned to Lebanon Business School after a visit to her father, John Warwick. — Mrs. Timothy O'Leary, of Pittsburgh, is spending a pleasant vacation with her parents, Mr. and Mrs. Henry Stuck. — Mrs. David Thompson, of Williamstown, visited her mother, Mrs. Joseph Salem. — The Alumni Association is making arrangements for their fourth banquet and business meeting on December 26. The business will be trasacted in the high school room and from there they will proceed to the basement of the Methodist Episcopal Church, where the banquet will be served. — The last quarterly conference of the Evangelical Church will be held at Muir, on December 17. — Miss Lizzie Krebs, a well-known and very popular young lady of town, and Harry Batdorf, of Orwin, have announced their engagement. — Bloodpoisoning has developed in the cut which John Thompson received on Thanksgiving Day at a butchering.

PAN PIPERS TO SING CHRISTMAS CAROLS

Glee Club Will Render Selections From Portico of Town Clock

MINISTER WILL EDIT PAPER

Flinchbaugh Manufacturing Company at Greencastle Elects Officers For Year

By Special Correspondence

Greencastle, Pa., Dec. 12.—Greencastle branch auxiliary of the Children's Home and County Hospital, has sent to the treasurer a contribution of $55.—The Rev. George M. Klepfer, newly-appointed pastor of the Methodist Church, has accepted the editorship of the Greencastle Echo Pilot. The Rev. Mr. Klepfer will perform his new duties in connection with his pastoral duties.—The new Flinchbaugh Manufacturing Company has elected the following board of directors, F. T. Flinchbaugh, J. E. Omwake, W. S. Fleming, L. A. B. Fleming, Ross Gordon, Jacob Shank and D. N. Benedict.—Mrs. Mollie Stover entertained a number of friends Tuesday evening in honor of the eightieth birthday of her father, Samuel Stover. The Pan Pipers' Glee Club will sing a number of carols Christmas morning from the portico of the Greencastle town clock.—G. A. Kauffman was stricken with paralysis on Monday and has not regained consciousness.—Woodrow Wilson Nicodemus, little son of Mr. and Mrs. G. S. Nicodemus, is ill with diphtheria.—Miss Alice McKinney, Pittsburgh, is the guest of her sister, Mrs. John G. Davidson.—Miss Sue Ebbert is visiting relatives in York.—Corporal J. Boggs Byers is critically ill at his home in East Franklin street. His children have been called home.—Charles Homer, Jr., entertained a number of his little friends at a birthday party Tuesday evening at his home in South Carlisle street.—Mrs. Olive Mason has returned to Altoona, after an extended visit with the family of Daniel Barnhart.—Edward Walter, of Harrisburg, was a recent visitor with Greencastle friends.—Mrs. W. G. Briner left this week for Elmira, N. Y., where she will spend the holidays with her parents.—Mr. and Mrs. Edward Omwake have returned from their wedding trip.—The W. E. O. Club was entertained this week at the home of Miss Elizabeth McLanahan.—Dorothy Lenharr, little daughter of Mr. and Mrs. Alfred Lenharr, is suffering from a severe attack of pneumonia.—Jerome Petrie, of McKeesport, was a visitor to Greencastle the past week.

BOWMAN STORE OPENS MODERN REST ROOM

Department Store Gives Weary Christmas Shoppers a Place to Rest

Bowman & Co. opened its comfort station and rest room on the third floor of the department store to the public this morning.

The station is one of the best in the city and is one of the many improvements that are being planned for the benefit of the patrons of the Bowman store.

The cost of equipment of the rest room and station was about $4,000. The floor space of each of the two rooms is about 500 square feet.

The managers intended to open the station about six weeks ago, but delay in the shipping of an order for a special kind of marble caused delay.

The rest room will be a boon to the weary Christmas shoppers.

More than 700 boys and girls of the city have entered their drawings in the Bowman drawing contest. Some fine speciments are on exhibit.

ARCANUM ELECT

Harrisburg Council, No. 499, Royal Arcanum, called a special meeting last night for the election of officers for the coming year. George L. Reed, regent, presided. Grand Deputy Campbell and Representative Dunn, from the New Amsterdam Council, of New York, were the principal speakers of the evening. The following officers were elected:

Ralph C. Benedict, regent; C. G. Thorpe, vice-regent; R. P. Cox, orator; George S. Canning, secretary; G. L. Reed, past regent; J. D. S. Poorman, collector; Nicholas Tack, chaplain; J. S. McDonald, guide; Charles Rosenberg, warden; R. S. Lea, sentry; G. S. Wall, organist; Morris Emerick, Robert O. Stuckenrath and Benjamin Whitman, trustees.

REVIVAL IN PROGRESS

Meetings at Fishburn's Church Bring Many Conversions

Hershey, Pa., Dec. 12.—Mr. and Mrs. H. N. Herr visited friends at Lancaster.—C. L. Bender spent a few days at his home at Mount Holly Springs.—D. C. Giles and son Leighton returned from a trip to Philadelphia and Camden, N. J.—Paul Lloyd, of Philadelphia, was the guest of his brother, Roy Lloyd.—Mr. and Mrs. J. E. Snyder, Mr. and Mrs. J. R. Kreider, Miss Bertha Leibhart and John Malone visited friends at Lancaster.—Mrs. Elizabeth DeMuth, an aged lady, residing in Spring Creek avenue, was stricken with paralysis and is in a serious condition. — Felix Moyer, of Allentown, was the guest of John H. Moyer on Sunday.—Miss Bessie Host, of Middletown, a former resident of this place, spent a few days here.—Mr. and Mrs. John Stewart were visitors at Philadelphia.—Charles Donley, who has been ill at his home in Caracas avenue, is improving.—Mrs. William Stover and three children, of Penbrook, were the guests of Mr. and Mrs. George Yingst.—Miss Bertha Wingert, of Carlisle, was the guest of her sister, Miss Blanche Wingert, at the Y. W. C. A.—George McCafferty, who has been in the Harrisburg Hospital for the past six weeks, returned to his home here.—The Rev. O. G. Romig is conducting revival services at Orwin, Pa.—Mrs. Andrew Frey, of Lancaster, was the guest of her daughter, Mrs. D. Frank Magee. — Several carloads of cocoa were shipped by the Hershey Chocolate Company to European countries.—Revival services are in progress at Fishburn's Church, near here Several conversions have taken place thus far. The Rev. N. L. Linebaugh, a former pastor, preached a few evenings. The meetings are in charge of the Rev. G. W. Hallman, of Annville, a student of Lebanon Valley College.

MOVIES WILL SHOW BELGIUM'S DISTRESS

Special War Pictures Will Be Big Feature of Rotary Week at Vaudeville House

An authentic, complete reel of moving pictures depicting scenes in the war-stricken countries of Europe will be a feature of the Orpheum bill nev week when the vaudeville theater will be run by the Rotary Club in the interest of the suffering Belgians.

This reel of film made by special camera men at the front has been leased from the Strand theater, New York, where the price charged for pictures alone, without any vaudeville at all, is as much as that charged at the Orpheum. This picture, coupled with the big vaudeville bill announced for next week, guarantees a bargain in amusements.

The special war picture shows the wounded soldiers being carried from the battlefield after the fall of Ostend. There are hundreds of fallen soldiers, attended by priests, being carried to hospitals and other places of safety. The Belgian troops will be shown leaving the stricken city. Engineers are shown blowing up the bridges. There is also a good view of the British troops passing through France on their way to the front.

Monday Rotary Night

Monday evening will be Rotary Night at the Orpheum. A special committee from the Home and Foreign Emergency Relief Committee will take charge of the concessions at the theater on Monday evening. This committee is composed of Miss Ann McCormick, Mrs. Carl B. Ely and Miss Mary Robinson. This committee will oversee the selling, by Junior Rotarians, of candy, lemonade and flowers. The flowers were donated by the Emergency Relief Committee at large, the lemonade by Mrs. W. Orville Hickok, 3rd, the drinking cups for the lemonade by the Johnson Paper Company, and candy by C. Studebaker.

Joe Jackson, the celebrated comedian, will jump all the way from Birmingham, Ala., to appear at the Orpheum next week.

TROLLEY LINE IN SUBWAY

Tracks in Second Street: Cars on New Route in Few Days

Tracks are being laid through the new Second street subway for the Harrisburg Railways' trolley line and within a few days the cars will be running under the Cumberland Valley tracks instead of crossing them at grade.

As soon as the permanent line is put down, the temporary track on the western side of the street will be removed. Then the steam shovel will begin scooping out the earth to complete the big subway excavation.

STONE PILE WORKERS ESCAPE

Notice was received at the police station to-day that two more stone pile recruits had escaped from the county almshouse. They are W. J. Reidy, who was sentenced to thirty days and James Burd, a ninety day victim.

APPENDICITIS VICTIM

Mrs. Samuel Baker, of Disbrow street, was operated on at the Harrisburg hospital last night for appendicitis.

WORKMAN HURT

Joseph H. Sauerwine, 24 years old, 1404 South Twelfth street, sustained a suspected fracture of the left foot while working at the Division street freight station.

JUDGE BIG BROTHER IN HIS OWN COURT

Throws Arms Across Sobbing Defendant's Shoulders and Gives Him Comforting Advice

For half an hour this morning in juvenile court a half-sobbing, wayward 14-year-old defendant obstinately refused to say why he wasn't contented on the farm to which he had been "hired out"; then Additional Law Judge S. J. M. McCarrell sympathetically pulled the youngster over to the judicial chair, threw his arm cross the heaving shoulder—and the youngster told his story. He said he couldn't "git along with his stepfather." The youth was charged with larceny and a distracted mother said she couldn't control him. After a brief talk the judge turned him over to his parents with kindly advice and best wishes for a "Merry Christmas."

A small white boy and an equally youthful colored boy who had been accustomed to leaving home on little trips of their own for several days at a time were arraigned for incorrigibility. The white youth was remanded to the care of the Rev. Dr. M. M. Hassett, rector of St. Patrick's Cathedral. His colored chum was returned to his home under the supervision of the probation officer.

Paid $2,915 for Sewer.—Henry Opperman got a check from the city today for $2,915.02 for work on various sewers he recently built about the city.

Christmas Checks Go to Post Office Employes

Christmas checks went to employes of the Harrisburg Post Office to-day. They represented various amounts of dividends declared by the several beneficial societies to which the employes belong. The dividends were:

Employes' Beneficial Society, ninety-five at $9.87 each, two at $8.23 each and two at $2.47 each; total, $959.05. The receipts were $1,394.32. For sickness $129.20 was paid out; death, $100; $200 is held in reserve for 200 members. The new year starts with a gain of four members.

Post Office Clerks' Beneficial Society—Dividends, sixty-one at $10.55 each, two at $8.80 each; reserve for sixty-three members, $126; due received, $765; paid in sickness, $98.

Athletic Beneficial Society — Dividends, 121 at $10 each, one a t$8.33, two at $5 each, one at $3.32, five at $2.50 each; total, $1,244.33; reserve for 120 members, $260; dues received, $1,513.

CORNELIUS REESE

Cornelius Reese, aged 66 years, for many years a resident of Penbrook, died to-day at his home in Twenty-eighth street. Mr. Reese had been in ill health for some time. The funeral will be held Tuesday morning at 9:30 o'clock. Services will be held at the home.

YOUNGSTER BREAKS ARM

While playing at the Hamilton school building yesterday, Clara May Belford, 8 years old, 2018½ Wallace street, fell and broke her arm.

LODGES ON VISIT

Several councils of the Order of United American Mechanics of this city, visited American Council, No. 3, at its rooms in Kinnard's Hall, 303-305 Verbeke street.

This Automatic Poultry Feeder

Will Make Your Hens Lay Better

Here's *proof!* The Norwich Automatic Feeder is used exclusively at the North American Laying Competition where all official egg records have been broken. In the Third Competition, just completed, the entire flock of 500 birds averaged 170 eggs—131 of them laid 200 eggs or more—one pullet made a world's competition record of 286 eggs in 365 days. These are *official records* made by birds operating these feeders, *which were refilled but once each week.*

Did your flocks do as well? You *can* secure equally good results, at the same time *reducing labor and feed bills.* Adopt this method of feeding—give your birds a fair chance to do their best work. Our new

APACO POULTRY FEEDER

"Columbian Queen" The 286-egg Record Hen

Fed by our automatic feeders

is offered in response to the demand from owners of small flocks for a low-priced machine embodying the essential mechanical features which have proved so thoroughly satisfactory. It has a capacity of *12 quarts*—is positive in action—thoroughly well made—will give satisfactory service for years.

Among the special points of merit of the Apaco Poultry Feeder are the all-important *adjustable valve* for regulating the flow of feed and positive *rotary action feeder rod.* These are exclusive Norwich features which cannot be secured elsewhere.

Guaranteed Satisfactory or Money Refunded

Test this time-saving, results-bringing method *right now.* Mail your order for one or more Apaco Feeders today. We will make immediate delivery through your dealer or by parcel post and your flock will soon begin to pay you dividends. You simply can't lose under our guarantee.

Our attractive catalog is full of interesting pictures and helpful information. Mailed free for the asking.

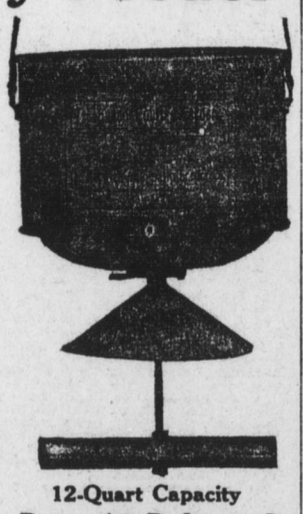

12-Quart Capacity

Price $1 Delivered

east of the Mississippi River—$1.30 delivered to points beyond

WALTER S. SCHELL, Quality Seeds, 1307-1309 MARKET STREET HARRISBURG, PA.

See Them at Our Exhibit at the Poultry Show This Week