THE GLOBE'S

Greatest Sale of Sales

Affords Extraordinary Savings

On Ladies' and Misses' Coats

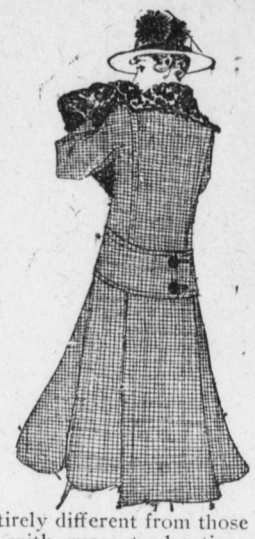

$9.85 For Values to $18.00

A charming collection of distinctive creations in the loose belted and flare effects — also the more fitted models — of rich imported lustrous Zibeline, French Velour, Plaid Tweeds and Waffle Cloths — many satin-lined and all elegantly tailored. These are real bargains.

$12.75 For Values to $25.00

An alluring assortment of exclusive models in Chinchillas, Boucle, Fancy Plaid Tweeds, Zibeline and Rough Worsted Cheviots. Styles entirely different from those shown elsewhere Lined throughout with guaranteed satin—some fur and plush trimmed. Each coat represents an unusual saving.

Little Girls' Coats at $4.95

Beautiful Coats of warm Chinchillas, Thibet Cloths and Diagonal Cloths—mostly belted effects—beautifully lined and some trimmed with velvet collars and cuffs.

THE GLOBE

BAD COLD? FEEL HEADACHY, DULL AND STOPPED UP

First dose of "Pape's Cold Compound" relieves all grippe misery

Don't stay stuffed-up!

Quit blowing and snuffling! A dose of "Pape's Cold Compound" taken every two hours until three doses are taken will end grippe misery and break up a severe cold either in the head, chest, body or limbs.

It promptly opens clogged-up nostrils and air passages; stops nasty discharge or nose running; relieves sick headache, dullness, feverishness, sore throat, sneezing, soreness and stiffness.

"Pape's Cold Compound" is the quickest, surest relief known and costs only 25 cents at drug stores. It acts without assistance, tastes nice, and causes no inconvenience. Don't accept a substitute.—Advertisement.

Jersey Central, D. L. W. And Lehigh Valley Appeal In Public Service Case

Further appeals from the Public Service Commission's rate decisions were filed with the Dauphin county court early this afternon by the Central Railroad of New Jersey, the Delaware, Lackawanna and Western and the Lehigh Valley railroads. The same questions which were raised by the Pennsylvania and the Philadelphia and Reading railroads are complained of in the appeals taken to-day. Bond in the sum of $100,000 was filed in each case.

Wonderful Skin and Wrinkle Removers

The method of removing bad complexions by absorption seems to have come into general use in this country. Ordinary mercolized wax, applied nightly like cold cream and erased mornings with warm water, gradually absorbs the coarse, faded or discolored outer film skin in almost invisible particles. Soon there's a brand new complexion, formed by the younger, healthier under-skin. No cosmetic or artificial treatment can possibly produce a complexion of such radiant, youthful loveliness. Druggists all have mercolized wax; it is seldom that more than one ounce is necessary.

Thousands have also reported great success with the famous saxolite wrinkle-removing formula. One ounce of pure powdered saxolite is dissolved in a half-pint witch hazel and the solution used as a face wash. The effect is almost magical. The deepest wrinkles and crow's feet, as well as the finest lines—whether due to age, illness, weather or worry—completely and quickly vanish. No one need hesitate to try this simple lotion, as it won't harm any skin.

NO MORE RUNNING SORES

George A. Gorgas Sells An Ointment Called San Cura That is a Positive Relief.

It matters not how old, persistent or poisonous the sore is, San Cura Ointment, the powerful antiseptic, will draw out the poison and promptly heal the sore.

So sure of this are the owners, the Thompson Medical Co., that they have authorized George A. Gorgas to return the purchase price if San Cura Ointment doesn't do all this paper says it will do. No fairer offer was ever made.

B. D. Dutton, Titusville, Pa., says: "My arm was covered with twenty-four running sores and swollen to twice its natural size. San Cura Ointment relieved the pain, drew out the poison and healed the arm in an incredibly short time. It is the greatest compound for healing I ever used."

The healing powers of San Cura Ointment are little short of marvelous. It gives relief, and is guaranteed to help salt rheum, eczema, bleeding, itching or protruding piles, ulcers, boils, carbuncles, chapped hands and chilblains. In cuts, burns, scalds and bruises, it allays pain and is healing. 25c and 50c a jar.—Advertisement.

BUILDING OPERATIONS FOR YEAR $1,269,500

Estimates by American Contractor Places City's Decrease at 13 Per Cent.

Harrisburg surpassed all cities of its size in the State and some that are larger in the total of estimated cost of building operations for the past year, even though there was a decrease of -13 per cent. in business done here.

The American Contractor, giving figures for sixty-eight of the most important cities of the country, in a comparative analysis shows that Harrisburg outstripped Chattanooga, Tenn.; Lincoln, Neb.; Springfield, Ill.; Topeka, Kan., and Spokane, Wash. It estimates Harrisburg's at $1,269,500. Reading was the only city outside of Philadelphia, Scranton and Pittsburgh which showed a gain.

"EARTH SLIPPED," SAY 2 GEOLOGISTS

[Continued From First Page]

Professor Henschen said this morning that the shock was due to a slipping of the earth along the mountain range, beginning near Mt. Vesuvius, and running under the Mediterranean Sea to Tunis in northern Africa.

"This slip in the strata of the earth along the range caused the tremor which shook the surface, in that section of the country," he said. "The earth in Southern Europe especially around Italy and Greece is very weak and unsettled, causing movements occasionally underneath the earth beginning in the solid foundations. Many of the earthquakes are due to volcanic action also, but Rome is not near that section of the country and consequently the other cause would be the slide in the earth strata."

Smyser Agrees With Henschen

Professor James A. Smyser, instructor of geology and physical geography at the Central high school, credited the earthquake to the same cause given by Mr. Henschen, explaining that many of the minor earthquakes are caused by slips in the crust of the earth.

"These slips are caused by pressure underneath the surface which is not evenly distributed causing tremors in the solid foundations of the earth which in turn cause the shock in the loose earth on the surface.

"The real cause of the severe action," Mr. Smyser went on to say, "is the change in the vibratory motion of the solid earth underneath to the mass motion of the earth on the surface. Sometimes heavy 'quakes are caused by a change of only one-twenty-fifth of an inch in the position of the solid rock."

This Section Safest

"Japan, Greece and Italy are subjected to more shocks than other sections of the world because the earth is weak and not adjusted at those places. The eastern portion of the United States is least likely to be affected because the earth here is stable having undergone the many changes caused by earthquakes, millions of years ago. Now the strata is settled and can scarcely be moved.

"The Pacific coast is just the opposite; a folding of the earth was the cause of the great San Francisco disaster; a collapse of a subterranean cavern caused the Charleston 'quake, while many other ones are due to the same cause. The most shock from these changes is felt at about an angle of 45 degrees from the slip, which explains the movement in Italy."

Professor Percy Grubb, of the Technical high school, professor of physical geography at that school, said that he had not given the disaster much thought but that the 'quake was probably due to a fault or slip in the earth near Rome.

TIDAL WAVE AT NAPLES

Rome, Jan. 14, 8:40 A. M. — A dispatch received from Ancona says that a heavy storm raged yesterday along the Adriatic coast. There was also a heavy fall of snow. Naples reports a strong tidal wave yesterday in the Gulf of Gaeta, accompanied by seismic disturbances on shore. Venice telegraphs of very cold weather in the Alps with the snow in deep drifts.

NEWS OF THE RAILROADS

NEW OFFICIAL IS WELL KNOWN HERE

Bayard Henry, Successor to Late N. P. Shortridge, Is Member of Harrisburg Club

Bayard Henry, yesterday elected a director of the Pennsylvania Railroad to succeed the late N. Parker Shortridge, is a member of the Harrisburg Club and a frequent visitor to this city.

Mr. Henry is a prominent Philadelphia attorney and a leader in financial circles in the Quaker City. He was a State senator from Philadelphia from 1898 to 1902.

Bayard Henry was born in 1857. He has been prominent in Philadelphia politics and at one time was a member of select council from the Germantown district. He is a director of the Insurance Company of North America, Tradesmen's National Bank, Real Estate Trust Company, Lehigh Coal and Navigation Company, Keystone Warehouse Company, United Railroad and Canal Company of New Jersey, Alliance Insurance Company, Philadelphia and Trenton Railroad, Lehigh and New England Railroad, Lehigh Navigation Electric Company.

Three Given Six Months For Robbing U. S. Mails

Three Harrisburgers, former Pennsylvania Railroad baggageroom employes, in United States Court at Sunday yesterday pleaded guilty to robbing parcel post mail bags. The men were Frank B. Gottschall, William F. Frasch and Edward A. Meckley. Each received a sentence of six months in the Dauphin county jail. They will be brought to Harrisburg this evening.

The men were employed in the baggageroom at the Union Station and admitted to a number of thefts covering periods of from one to two years. Their method was to open mail bags, remove packages and then close the mail bags.

RAILROAD NOTES

The annual meeting of the Association of Retired Veteran Employes of the Pennsylvania Railroad will be held in Philadelphia to-morrow. Among those from Harrisburg who will be in attendance will be E. N. Jones the retired passenger engineer.

Yard clerks of the Pennsylvania railroad in Harrisburg will go to Enola in a body to-morrow night to help celebrate the tenth anniversary of the opening of the Enola yards.

William DeVerter, night yard clerk for the Reading at Rutherford, will leave early in February for Florida for two weeks.

Two special trains from Pottsville via Reading, will be run to Harrisburg Monday, for the accommodation of the National Guard companies coming for the inauguration.

The William S. Vare Republican Club of Philadelphia will come to Harrisburg on a special train leaving Philadelphia Monday afternoon at 4 o'clock.

Trainmen Must Show 100 Per Cent. Efficiency

All passenger trainmen on the Middle division of the Pennsylvania Railroad must show 100 per cent. efficiency in the use of airbrakes. The annual examinations are now on here and in Altoona under the direction of W. Brooke Moore, passenger trainmaster.

The list of trainmen to be examined includes 31 conductors, 25 brakemen and one baggageman.

Standing of the Crews

HARRISBURG SIDE

Philadelphia Division — 123 crew to go first after 3.30 p. m.: 128, 110, 101, 117, 115, 127, 126, 120, 118, 105, 104, 125.
Engineers for 104, 114, 123, 128.
Firemen for 114, 118, 126, 128.
Conductor for 115.
Flagmen for 114, 125.
Brakemen for 104, 110, 114, 118, 127.
Engineers up: Long, Hubler, Smith, Young, Manley, Sober, Henneck'r, Gibbons, Geesey, Supplee, First, Smith.
Firemen up: Kestreves, Shaffer, Gelsinger, Mulholm, Kreider, Yentzer, Horstick, Hartz, Swank, Rhoads, Dunlevy, Wagner, Libhart, Packer, Barton, Chronister, Weaver, Gilberg, Robinson, Arsnberger, Balsbaugh, Durall, Behman, Reno.
Conductor up: Ropp.
Flagmen up: Harvey, Witmyer.
Brakemen up: Fergueson, Cox, Riley, McGinnis, Gouse, C. Mummaw, Dengler, Burk, G. Mummaw, Shultzenberger, Pagne, Desch, Hivner, Dearolf, Knupp, Kope, Morris, Busser, Brown.
Middle Division—23 crew to go first after 1.30 p. m.: 18, 19, 17, 231.
Laid off: 24, 26, 26, 22.
Engineer for 18.
Brakeman for 19.
Engineers up: Magill, Kugler, Moore, Bennett, Simonton, Garman, Free.
Firemen up: Ross, Drewett, Schreffler, Karstetter, Liebau, Bornman, Stouffer, Simmons, Fletcher, Arnold, Sheesley, Seagrist, Davis, Cox.
Conductors up: Fralick, Eberle, Keys, Paul, Dissinger, Baskins.
Flagman up: Miller.
Brakemen up: Kauffman, McHenry, Kilgore, Plack, Putt, Mathias, Bolan, Heck, Kane, Myers, Frank, Stahl, Reese, Troy, Fritz, Wenerick, Spahr, Kohli, Fleck, Kieffer, Schoffstall, Bickert, Strouser, Kerwin, Rissinger.

YARD CREWS

Engineers up: Harvey, Saltsman, Kuhn, Snyder, Pelton, Shaver, Hoyler, Beck, Harter, Biever, Blosser, Hohenshelt, Brenneman, Thomas, Rudy, Houser, Meals, Crist, Stahl, Swab.
Firemen up: Bostdorf, Schiefer, Rauch, Lackey, Cookerley, Mayer, Sholter, Snell, Bartolet, Getty, Hart, Barkey, Sheets, Eyde, Ney, Myers, Boyle, Crow, Revie, Ulsh.
Engineer for 1454.
Firemen for 1869, 1454.

ENOLA SIDE

Philadelphia Division — 241 crew to go first after 3.45 p. m.: 239, 228, 225, 246, 247.
Engineer for 242.
Conductor for 46.
Brakemen for 25, 32, 46.
Conductors up: Forney, Walton.
Flagmen up: Rayd, Snyder.
Brakemen up: Shuler, Goudy, Waltman, Decker, Baker, Knight, Vandling, Malseed, Mummaw, Jacobs, McPherson, Taylor, Summy, Myers, Rice.
Middle Division — 119 crew to go after 12.30 p. m.: 104, 117, 228, 108, 238, 239.
Laid off: 112, 120, 107, 101.
Engineer for 108.

READING CREWS

P. H. & P. crews after 11.30 p. m.: January 13—8, 9, 19, 7, 15, 3, 18, 5, 2, 21, 12, 1.
East-bound after 7.30 a. m.: Januar 14—57, 60, 70, 51, 67, 54, 61, 67, 68.
Engineers for 57, 60, 61, 2, 19.
Firemen for 61, 9, 18.
Brakemen for 54, 57, 2, 19, 18.
Engineers up: Wireman, Tipton, Crawford, Woland, Wyre, Morrison, Lape, Fetrow, Fortney, Morne, Wood, Kettner.
Firemen up: Zukouski Bowers, Corl, Bingaman, Miller, Kelly, Sellers, Rumbach, Fulton, Dowhower, Nye, King, Murray.
Brakemen up: Duncan, Hinkle, Stephens, Graeffe, Painter, Miller, Ensminger, Smith, Shearer, Holbert, Shader, Taylor, Machmer, Hartz, Ely, Kapp.
ADD STEELTON .....
ADD SNAP SHOTS .....

UNITE ON REPORTS ON ALL ACCIDENTS

Departments of Labor and Industry and Mines Reach an Important Agreement

Arrangements have been made whereby the State Department of Labor and Industry will handle all accident reports from the mines of the State, taking taking over this work which has been handled by the State Department of Mines since its creation. Commissioner John Price Jackson has also arranged for co-operation with the Public Service Commission in accident reports so that practically every accident report will go through the Bureau of Statistics and enable the first general and accurate figures on accident to be made up.

The bureau has issued blanks for reporting of industrial accidents along the lines of the new uniform accident cause schedule to 20,000 concerns in the State and as many have received production blanks for making of the reports on production with special attention to the production and number of men employed seasonably. The latter line of inquiry is new, being for the purpose of ascertaining whether industries which have seasons of rush work are much of a contributing factor in unemployment.

The annual report of the department giving information on production, wages, aliens and unemployment is to be issued February 1.

Commissioner Jackson and Chief Houck, of the Bureau of Statistics, have been in consultation regarding the operation of conpensation and child labor laws in New York and Massachusetts and the study made by Mr. Houck will be arranged for use of the Legislature.

To Ask $750,000.—It is probable that the State Armory Board will ask the next Legislature for $750,000, the amount passed by the last Legislature and reduced to $400,000 in the vetoes, for the erection of armories. The item for retairs to armories worth $2,000,000 will be $38,000.

Inspectors Named.—Governor Tener to-day appointed Irvin K. Campbell and David Hunter, Jr., of Pittsburgh, to be inspectors of the Western Penitentiary to fill a vacancy of some time and to succeed Charles Dahlinger, resigned.

Limit on Appointments.—Governor Tener has been advised by the Attorney General's Department that he has no authority to appoint special policemen or special officers for church or other religious institutions. The Governor was asked to name a special policeman for St. Joseph's Roman Catholic Church of Everson, Fayette county, and was informed that the powers given to him to appoint policemen for associations "organized for any charitable purpose" do not include the powers to appoint for churches.

Would Require Big Hunt.—Auditor General Powell and Attorney General Bell will probably get together shortly in regard to the scope of an act to take care of collection of cost maintenance of nonindigent insane persons in State institutions. Some collections have been made but to do it thoroughly would require search of families of 18,000 persons now in State institutions. The funds available would not permit tracing of but a small portion of that number.

Advisory Board Here.—The advisory board of the State Department of Health is in session to-day. The members were entertained at luncheon by Commissioner Dixon.

Big Payment Made.—The Highway Department turned another $25,000 into the State Treasury to-day from automobile licenses.

Smallpox Reported.—Smallpox was reported to-day from Bedford county, from almost the same region as it appeared a year afo. A State investigation is being made.

Can Save Money.—Officials of the Auditor General's Department are of the opinion that the State can save money by making payments to State and charitable insitutions monthly instead of quarterly. If such institutions were required to file monthly accounts it would require three more traveling auditors whose salaries and expenses would amount to $9,000. As it is now many institutions have to borrow money at 6 per cent. to tide them over from quarter to quarter and monthly payments would enable them to do away with than plan. The saving it is figured out on the Hill would pay for more auditors.

To Meet Tuesday.—The Public Service Commission is scheduled to meet Tuesday. At that time some action will probably be taken on the Philadelphia rate cases.

Service Complimented.—The State Water Supply Commission has received a number of compliments for the flood bulletin service. It brought in a large amount of valuable general information.

Everything Ready.—State officials say that everything is in readiness for the reassembling of the Legislature next Monday night. All of the supplies are in hand.

Taylor Invites Architects to Enter Competitive Plan Contest For Firehouse

Invitations to eight of the city's well-known architects to submit competitive plans for the construction of the new Royal fire company house were issued to-day by City Commissioner M. Harvey Taylor, superintendent of parks and public property. The drawings must be filed not later than Thursday, January 28.

Council recently appropriated $7,500 for the purpose. The building is to be erected on the north side of Derry street about 125 feet west of Twenty-first. Only one set of plans will be selected and the usual fee of five per cent. of the contract price for the plans, specifications and supervision of construction will be paid.

The architects whom Mr. Taylor asked to bid are: C. Howard Lloyd, T. H. Hamilton, M. I. Kast, C. H. Bernheisel, Thomas M. Kelker, G. H. Grove, C. H. Kain and Weaver and Stewart.

"Poison-Pen" Letter Writer Sentenced in U. S. Court to Pay $500 Fine

Sunbury, Pa., Jan. 14.—Convicted on three of four counts for sending scurrilous letters to Herbert C. Brown, a neighbor, Mrs. John Hinkle, Mechanicsburg, was to-day sentenced to pay a fine of $500 by Judge Charles B. Witmer in United States court here. The woman received the sentence without comment and her husband arranged for its payment.

FURIOUS FILGHTING RESUMED

Petrograd, via London, Jan. 14, 3:10 P. M.—Furious fighting has been resumed in Hussian Poland. The Russian forces in the north, which are pushing toward East Prussia, in the region near Mlawla, have captured a number of villages

STEELTON MIDDLETOWN HIGHSPIRE ROYALTON OBERLIN ENHAUT

KNIGHTS OF MALTA PLAN ACTIVITIES

Lodge Will Inaugurate Series of Affairs Tomorrow Which Will Culminate January 24

Baldwin Commandery, No. 109, Knights of Malta, has planned a series of activities to be held during the next few weeks.

Past commanders will attend a special session of the Grand Commandery to be held in Sible and Clark's hall, Third and Cumberland streets, Harrisburg, to-morrow evening, when the Past Commanders' degree will be conferred. Members of the order from Philadelphia, Lancaster, York and Reading will be present. The degree work will be in charge of Harry F. Fisher, Grand Commander of Pennsylvania.

Monday evening the Princes of Bagday will complete arrangements for the "77" degree, a degree(which takes seventy-seven minutes. Tuesday evening the second ofa series of socials will be held in the Star of America Commandery, No. 113, in College Block, Harrisburg.

Sunday evening, January 24, members of Baldwin Commandery, 108, will attend church with the Harrisburg commanderies. Special cars will be arranged to leave Front and Locust streets at 7 o'clock. The committee on arrangements for the get-together night to be held in Baldwin commandery hall, February 1, has completed its work. S. J. Barnett, a prominent member of the order, identified with the Supreme Commandery of the Continent of America, will deliver the principal address.

BACKBONE OF HARD TIMES BEING BROKEN

[Continued from First Page.]

few weeks when the large eastern railroads distribute their annual equipment orders. This advent of railroad buying, according to local officials, will indicate return of prosperity to all lines of business.

The orders received to-day include 3,500 tons of standard steel rails for the Reading Railway company; 3,000 open hearth rails for the Norfolk and Southern, 600 tons of heavy girders for shipment to the Pacific coats, 500 tons of "T" rails for Florida East Coast railroad and 2,000 tons of steel castings from various companies.

That larger orders are expected in the near future is evident from the statement of T. H. Tachaberry, assistant general salesmanager of the company. "There is nothing remarkable in these orders," he declared, "but we expect some really big orders in a few weeks. When these come hard times will be over."

While no word has been received at the Steelton offices of the company as to whether all these orders will be filled in Steelton, it is probable that the greater part of the work will be turned out there. All the castings will be made in Steelton. The girders and at least a large part of the steel rails will also be turned out there. Both the Steelton and Sparrow's Point plants, however, are equipped to turn out these grades of rails.

BIRTHDAY SURPRISE

A birthday surprise party was given Saturday evening at the home of Mrs. Martha Hurst, Bressler, in honor of her sister, Miss Alice B. Wagner, of Harrisburg. The guests included: Miss Mary Burkhart, of Shippensburg; Miss Verna Stone, of Enola; Charles Mutch, of Wormleysburg; Mrs. Margaret Critchley and Miss Alice Wagner, of Harrisburg; Mr. and Mrs. J. R. Steadman, of Middletown; Mrs. Wilson, Mrs. Herman, sons Carl and Marion; Harvey Bolan, Harry Reynolds, Mrs. Martha Hurst and son, Roy.

STEELTON PERSONALS

H. C. Wright, Dr. E. R. Whipple, Dr. C. H. Saul and George Roberts have returned from the Philadelphia auto show.

J. G. Keller, North Front street, is recovering from an illness.

Dr. B. T. Dickinson was in Philadelphia yesterday.

TEACHERS MEET

Teachers in the Highspire public schools met last evening in the High school room. The topics for discussion included: "The Chief Aims in Teaching Arithmetic," by Helen Alleman, and "Language in the Primary Grades," by Gwendolyn Elder.

STEELTON PAGE—Use Middletown Head

BURGESS MUST PAY MOTOR CASE COSTS

Grand Jury Ignores Bill Against Edward Snavely; What's in a Name?

Among the cases ignored by the Dauphin county grand jury at January quarter sessions was the bill against Edward M. Snavely, of Royalton, charged upon information of Burgess Henry Granger with unlawfully operating a motor car. Snavely, according to the burgess, had been persistently violating the law relative to speed and to the blowing of his horn. The costs were placed on the burgess.

Whether there be much or little in a name is neither here nor there, take it from Assistant District Attorney Robert Fox, who is handling January quarter sessions cases before the grand jury this week.

Just before a case involving a pretty young foreign woman of Steelton was called up a court attache elbowed his way through the crowded upper corridors and nodded to a fellow-countryman. The pretty Austrian rose to answer the call from the grand jury room.

"Some chicken!" murmured the court attache.

"Sanda Wichia!" all unconsciously called Mr. Fox.

STEELTON SNAPSHOTS

Repairing Curfew Whistle.—The big siren whistle on the blast furnace engine room at the Pennsylvania Steel Works, used for a curfew and fire alarm, is undergoing repairs. A smaller and shriller-toned whistle is in use until the siren is repaired.

Injured In Falls.—E. H. Ligan, South Front street, fell down a twenty-foot enbankment on his farm, near Fiddler's Elbow, Monday, sustaining severe bruises and scratches about the body. John Hager, Swatara street, fell from an automobile truck yesterday, and sustained minor injuries.

Firemen Elect Officers. — Officers were elected by the Firemen's Relief Association last evening as follows: President, John J. Newbaker; vice-president, William Manning; secretary, J. B. Croll; treasurer, J. B. Bricker; delegate to State Firemen's Convention, William Critchley; alternate, Samuel R. Klinger.

Pastor to Sing Solo.—The Rev. G. N. Lauffer, pastor of St. John's Lutheran Church, will sing a basso solo at to-morrow evening's prayer service. Miss Ruth Woolcott will sing a soprano solo.

Plan New Club House. — The Highspire Gun Club will elect officers and discuss plans for a new club house at a meeting this evening.

Visit Shiremanstown. — Fifty members of Steelton Lodge, No. 411, Knights of Pythias, were guests of the Shiremanstown lodge last evening, and assisted to confer the second degree upon a class of candidates.

Announce Birth.—Mr. and Mrs. Joseph Wlach, Highland, announce the birth of a son yesterday.

MIDDLETOWN

ELECT FAIR DIRECTORS

Stockholders of the Middletown Fair Association elected directors as follows, Tuesday: A. N. Erb, E. S. Keiper, M. H. Gingrich, M. B. Schaeffer, J. S. Longenecker, H. H. Shellenberger, Martin Snyder, W. D. Matheson, A. L. Etter, W. K. Rodfong, Middletown; Hiram Billet, of Paxtang; Joseph Walters, of Hummelstown; James Millard, of Hershey; C. C. Cumbler, of Highspire, and Felix Davis, of Harrisburg. The board will hold its election January 20, when it will organize.

SELLS LIVERY STABLE

D. Miles Sherrick has sold his livery stable and business, Spring and Water street, to T. Clayton Smith, a Middletown groceryman. Charles Phillips will be in charge.

MIDDLETOWN NOTES

Revival Started. — Revival services are being held in Shope's Centennial Church, at Round Top, near Middletown. The Rev. W. Beach, of the Hillsdale circuit, is in charge.

Aid Society Meets. — Miss Lillian Weller entertained the members of the Pastor's Aid Society of the Methodist Church at her home in Ann street, Tuesday evening.

MIDDLETOWN PERSONALS

I. H. Doutrich is in Wilmington, Del., transacting business.

Constable Mathew Engle left this morning to attend a Sunday evangelistic meeting in Philadelphia.

Squire and Mrs. T. C. Smith were in Reading, Sunday.

Mrs. Lillian Dann, of Mansfield, is the guest of her niece, Mrs. Frank Campbell, Emaus street.

Herbert Smith, of Bainbridge, spent Sunday in Royalton.

Mrs. W. H. Shindle is visiting relatives in York.

CONFIDENT SUFFRAGE BILL WILL BE PASSED

[Continued From First Page]

the question of equal suffrage as a constitutional amendment to the voters at the next election is thoroughly expected at the coming session of the Legislature.

The assurance of the women is based on the victory of the first passage of the bill at the last session; the support given in the platform of the Republican party as well as of other leading parties; the favor indicated in the campaign speeches of Martin G. Brumbaugh; the recommendation in the message of Governor Tener; and the general trend of favorable opinion shown by the vote of 20 to 9 made by the Pennsylvania congressmen when the national amendment was voted on recently at Washington.

Miss Hannah J. Patterson, chairman of the association, speaks with great enthusiasm on the outlook for her cause. "We feel certain the question will pass the State Legislature and will be put to the voters of Pennsylvania next November," she said this morning. In fact I think this State is nearer having woman suffrage than any other State that does not now have it. We know what the general opinion of the voters must be by the attitude shown in the vote of the Pennsylvania congressmen only a few days ago. Their support is merely a reflection of the home sentiment from constituents.

No Demonstration This Year

"No, we will not make any demonstration in Harrisburg during the session. Our association is educational and does not intend to have any street parades or flag waving to draw attraction. We are nonpartisan, and are striving only to get the franchise for women, so we take sides on no other public question.

"We are fighting for equal suffrage for men and women, and I think the only limit that should be put on the franchise of either sex is the limit of the educational test. Illiterates and immigrants who are unfit for citizenship, whether men or women, should be restricted from voting."

TENER TO LEAVE FOR CHICAGO ON TUESDAY

[Continued from First Page.]

at noon and the retiring Governor will leave at 12.58 p. m. He expects to appear in the federal league suit in Chicago the following day or so.

The arrangements for the inaugural ceremonies are going forward rapidly. To-day it was announced that the four troops of State police would be brought to Harrisburg to participate in the parade and to lend assistance in handling crowds.

Grand Marshal Morrell has arranged to secure thirty-five horses for his aids from the Philadelphia police department and Philadelphia will also lend ropes for roping off the streets if desired.

Senator E. E. Beidleman is still confined to his home but is working with the committee and things are progressing very well.

Word was received to-day that the Hassett Boys Club desired to take part in the parade. The Union and other Republican clubs of Steelton will participate with the Harrisburg clubs and those from Philadelphia, West Chester, Huntingdon, Scranton, Reading and other places.

Marshal M. Harvey Taylor, of the firemen's division, has named men connected with the Harrisburg Firemen's Union as members of his staff. The Harrisburg and Steelton firemen and the Vigilant of York will be in this division.

EMPEROR WITNESSES BATTLE

William Sees His Soldiers Capture 1,150 Men and 14 Officers

By Associated Press

Berlin, Jany 14. — By Wireless to London, 3:45 P. M. — Emperor William was present in person during the spirited battle on the Vregny plain, to the northeast of Scissons, which resulted yesterday in that elevated ground being cleared of the French, and which is described in the German offical statement given out this afternoon as "a brilliant feat for our troops." In this engagement the Germans claimed to have captured fourteen French officers and 1,150 men.

DANDRUFF MAKES HAIR FALL OUT

25 cent bottle of "Danderine" keeps hair thick, strong, beautiful

Girls! Try this! Doubles beauty of your hair in few moments

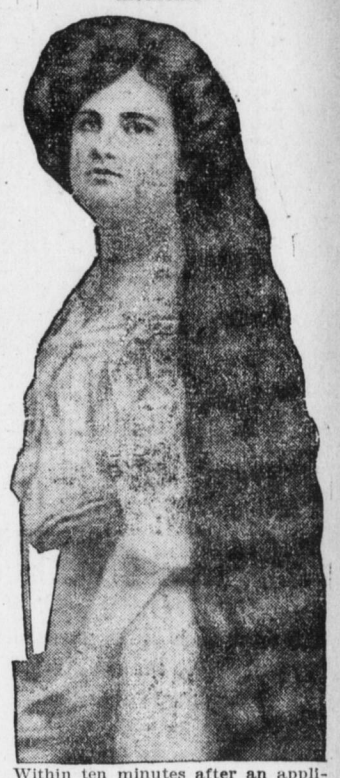

Within ten minutes after an application of Danderine you can not find a single trace of dandruff or falling hair and your scalp will not itch, but what will please you most will be after a few weeks' use, when you see new hair, fine and downy at first—yes—but really new hair—growing all over the scalp.

A little Danderine immediately doubles the beauty of your hair. No difference how dull, faded, brittle and scraggy, just moisten a cloth with Danderine and carefully draw it through your hair, taking one small strand at a time. The effect is amazing—your hair will be light, fluffy and wavy, and have an appearance of abundance; an incomparable lustre, softness and luxuriance.

Get a 25 cent bottle of Knowlton's Danderine from any drug store or toilet counter, and prove that your hair is as pretty and soft as any—that it has been neglected or injured by careless treatment—that's all—you surely can have beautiful hair and lots of it if you will just try a little Danderine.—Advertisement.

Retail Furniture Dealers Dine and Make Speeches

Members of the Retail Furniture Dealers' Association of Harrisburg held a banquet at the State Capitol Hotel last evening. Afterward Toastmaster Frank R. Downey called for toasts as follows: J. Lowengard on "How the Association Has Benefited Us"; William H. Brown, "Solving the Collection Problem," and A. W. Moul, "The Horse and the Motor Truck for Delivery Purposes."

Those present were: Samuel Kades and Jacob Miller, of Miller & Kades; William H. Brown and Roy Beman, of Brown & Company; Joseph Goldsmith and George Heiges, of Goldsmith's; A. W. Moul, of Rothert Company; B. Handler, Joseph Fornwald, Joseph Mersing, of the Peoples' Furnishing Company; J. Lowengard, of Burns & Company, and Frank R. Downey, of Gately & Fitzgerald Supply Company. The association was organized in 1912.

NEWEST BARRISTER

Lynn M. Irvine who had been reading law with Attorney H. E. Knupp for several years, was admitted to practice at the Dauphin county bar this morning.

THE HAIR THAT ARTISTS ADMIRE

Ask an artist what he considers the chief charm of beautiful hair and he will answer that he looks for even color, brilliance and a looseness that eliminates any hard, definite lines. Naturally beautiful and healthy hair are obtained by retaining a perfectly clean head. In washing the hair it is not advisable to use a makeshift, but always use a preparation made for shampooing only. You can enjoy the best that is known for about three cents a shampoo by getting a package of canthrox from your druggist; dissolve a teaspoonful in a cup of hot water and your shampoo is ready. After its use the hair dries rapidly with uniform color. Dandruff, excess oil and dirt are dissolved and entirely disappear. Your hair will be so fluffy that it will look much heavier than it is. Its lustre and softness will also delight you ,while the stimulated scalp gains the health which insures hair growth.

How French Ladies Remove Superfluous Hair

An international authority whose advice on health and beauty is frequently printed in the leading publications of nearly every country, says that while the majority of French ladies are subject to superfluous hair, their affliction is rarely evident, because just as soon as the objectionable growth appears they destroy it at once by applying a simple paste made by mixing a few drops of water with a little sulthine depilatory. Apply with a knife blade. Leave it on for about two minutes then remove the paste with the back of the knife, when you will find the hair has entirely disappeared. If your druggist hasn't sulthine depilatory, which is essentially a French product, in stock, he can quickly prepare it for you by mixing 4½ drams sulthine concentrate with 2½ drams zinc oxide and 1 dram powdered orris root. The almost total absence of superfluous hair from ladies' faces throughout France, England, Italy and Germany is attributed to the occasional use of this inexpensive and harmless sulthine depilatory as prepared from the above formula.

Owing to the numerous requests to fill this formula arrangements have been made with G. A. Gorgas to keep in stock a liberal supply of sulthine depilatory prepared according to the original French formula, put up complete and ready for use.—Advertisement.