Jerry on the Job

By Hoban

UNDERGOES OPERATION

Mrs. Minnie Warfel, 612 Granite street, was operated upon at the Polyclinic Hospital for appendicitis. Her condition is reported good.

LEGAL NOTICES

ASSIGNEE'S NOTICE

ALFRED FARLING, SR., of the Borough of Penbrook, Pa., having assigned all his property to the undersigned for the benefit of his creditors, all persons indebted to the assigner will make payment, and those having claims or demands against him will present the same to

JOSEPH A. MILLER,
Penbrook, Pa.

NOTICE — Letters Testamentary on the Estate of Mary A. Strock late of Harrisburg, Dauphin County, Pa., deceased, having been granted to the undersigned residing in Steelton, Pa. All persons indebted to said Estate are requested to make immediate payment, and those having claims will present them for settlement.

JACOB B. MARTIN,
Executor.

J. H. MUSSER,
Attorney-at-Law.

If You Need MONEY

and hold a salaried position, we can supply in amounts from

$5 to $50

Will take your plain note. All transactions confidential.

Employees Discount Co.
36 N. Third St.
Licensed Room 2 Bonded

For Rent

Desirable offices in the Union Trust Building. Apply

Union Trust Company

Tire Prices 60% Less

Order your tires now and you will never pay list prices again. Were slightly damaged.
Now refinished by factory experts.

ALL STANDARD MAKES

Size	Plain Tread	Non-Skid
30x3	$ 5.85	$ 6.85
30x3½	7.95	9.10
32x3½	8.35	9.75
34x3½	8.55	10.05
33x4	11.45	12.50
34x4	11.95	13.60
36x4	12.90	14.10
35x4½	15.95	17.95
36x4½	16.80	18.90
37x4½	17.55	19.90
37x5	19.75	22.40

Big stock, all sizes. Write for price list. Cash or money order with purchase.

MONEY REFUNDED IF NOT SATISFIED.

GIANT TIRE COMPANY, INC.,
622 Baum Blvd., PITTSBURGH, PA.
Largest Mail Order Tire Dealers.
Agents Wanted Everywhere.

HOWARD E. COFFIN IN HIS FIRST AND LATEST

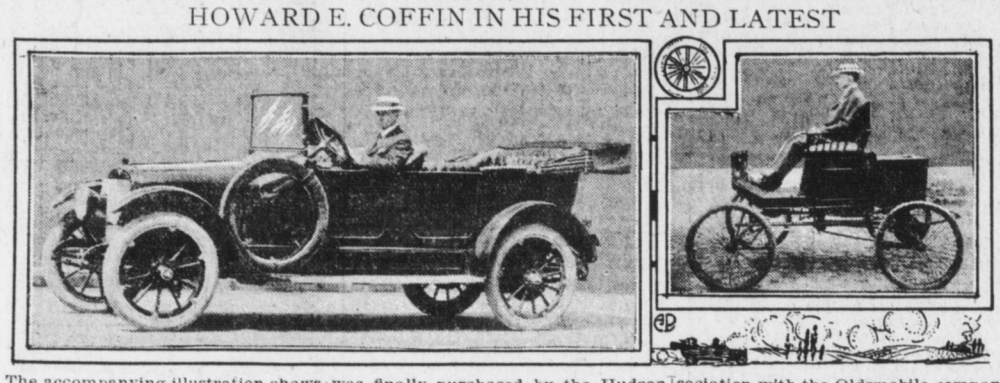

The accompanying illustration shows Howard E. Coffin, now vice-president and chief designer of the Hudson Motor Car Company, in the first automobile he ever built. It was on view to the public, for the first time in years as a part of the interesting exhibit of historical early-model motor cars displayed at the Detroit automobile show.

This was a two-cylinder steam car with a bore of about 3¼ inches and a stroke of about 3½ inches. The car was built by Mr. Coffin with his own hands in the engineering shops of the University of Michigan, during the latter part of 1898 and early part of 1899. The body was constructed in one of the carriage shops in Ann Arbor, Michigan.

The car was operated on the road for many thousands of miles during 1900 and 1901. It was then sold and, after passing through several hands, it was finally purchased by the Hudson Motor Car Company between three and four years ago and is now preserved in Mr. Coffin's garage at Grosse Pointe Farms, near Detroit. The car had a boiler and engine of considerably larger capacity than did other cars built about the same time, and was capable of developing much higher speed on the road.

Previous to the construction of this steam car, Mr. Coffin built a gas engine in the university engineering shops, but the gas engine of those days was so crude, and the steam engine seemed to be so much more dependable that most of the engineers prior to 1900 thought that the horseless vehicle of the future would be equipped with a steam engine.

The building of this steam car sixteen years ago led to Mr. Coffin's association with the Oldsmobile company in 1902. Mr. Coffin had previously attended the University of Michigan, studying mechanical engineering, but entered the employ of the Olds Motor Works before finishing. In 1911, however, the degree of mechanical engineer was conferred upon him by the university in recognition of what he had accomplished in an engineering way.

Since being connected with the Olds in 1902 he has designed the following immensely successful cars: The four-cylinder Oldsmobile, the Thomas-Detroit "40," the Chalmers-Detroit "40," the Chalmers-Detroit "30,' the Hudson "33," the Hudson "37," the 1913 Hudson Six-54, the 1914 Six-54 and Six-40 and the 1915 Hudson Six-54 and Six-40. To the right is shown Mr. Coffin in his latest model, the 1915 Hudson Six.

Issues Warning Against Buying Quart of Ink With Directory as a Premium

One quart bottle of ink, with a business directory of Harrisburg for a dollar, paid in advance, was sold to many businessmen yesterday.

The Harrisburg Chamber of Commerce takes exception to the price of the ink, which they say is of an inferior quality and because the directory is an uncertainty, sent out the following post card to its members:

Warning!

A quart bottle of out-of-town ink and a classified business directory of Harrisburg and vicinity yet to be produced are being peddled to local people at $1.00.

We don't indorse the directory. Every standard ink—those whose qualities are known can be bought of Harrisburg dealers at the same or a less price, depending on exact grade, than which out-of-town people offer.

Civic duty and business sense both suggest the wisdom of buying from a responsible local dealer. Let us buy at home and make this a poor town for peddlers, etc.

The needs of legitimate Harrisburg charities prompt us to urge that they be considered before denatons are sent out of town. Be loyal to Harrisburg!

LEGAL NOTICES

BIDS FOR GRADING

March 13, 1915.

SEALED PROPOSALS will be received at the office of the Superintendent of Streets and Public Improvements up to 12 o'clock noon of Tuesday, March 23, 1915 for the GRADING of MARKET STREET, from Twenty-first Street to eastern city line. Blank bids and specifications may be had on application. The right to reject any or all bids is reserved.

W. H. LYNCH,
Superintendent.

NOTICE — Letters of Administration c. t. a., on the Estate of Andrew J. Fickes, late of the City of Harrisburg, Dauphin County, Pa., deceased, having been granted to the undersigned residing in Harrisburg, all persons indebted to said Estate are requested to make immediate payment, and those having claims will present them for settlement.

HARRY E. KOUGH,
Administrator c. t. a.

Or ELMER W. EHLER,
Attorney,
212-4 Arcade Building.

AMUSEMENTS

MAJESTIC

To-morrow, afternoon and evening — "Under Cover."
Thursday, afternoon and evening — "When Dreams Come True."
Friday and Saturday, with Saturday matinee — The Elks' Minstrels in the new musical revue, 'They're At It Again."
Friday, March 26, evening only—Maude Adams in "Quality Street."

ORPHEUM

Every afternoon and evening — High-Class Vaudeville.

COLONIAL

Every afternoon and evening — Vaudeville and Pictures.

MOTION PICTURES

Palace, 10 a. m. to 11 p. m.
Photoplay, 10 a. m. to 11 p. m.
Regent, 12 noon to 11 p. m.
Royal, 6 p. m. to 11 p. m.
Victoria, 10 a. m. to 1' p. m.

"UNDER COVER"

At the Majestic, to-morrow, matinee and night, Selwyn and Company, producers of "Within the Law," "Twin Beds" and other notable stage successes, will present "Under Cover," an American play love, laughs, mystery and thrills. Into an illuminating narrative of customs frauds and secret service methods the author has woven an absorbing story of a woman's love and an exciting battle of wits. The play is based upon the efforts of the customs authorities to discover the smuggler of a necklace valued at $200,000, but they are handicapped by the social and political prominence of those under suspicion. "Under Cover" reaches its denouement in an ingenious and surprising climax that has caused it to become one of the mist widely discussed of plays.—Advertisement.

"WHEN DREAMS COME TRUE"

Philip Bartholomae, the author of "When Dreams Come True," which comes to the Majestic Thrusday, afternoon and night, is probably the richest playwright in the world. Mr. Bartholomae's father was the president of the American Bridge Company, and intended his son to take his place, but the young man felt the call of literature, and as a playwright he has successfully produced in addition to "When Dreams Come True," two very successful farces, "Overnight" and "Little Miss Brown."—Advertisement.

CARLISLE ELKS AT MAJESTIC

This is an annual event with the Carlisle Elks and last year the social committee of the local lodge tried the experiment of bringing the show to Harrisburg for its own benefit. The Harrisburg engagement was such a bi-success, and everybody enjoyed the performances so much, that it was decided to repeat the undertaking this year. Those who have seen the rehearsals given in Carlisle, declare that those who buy tickets for the Harrisburg engagement will be well repaid. The show is staged as extravagantly as the average $2 show that comes to town and every minute of the three acts is thoroughly enjoyable. The reserved seat sale for the Harrisburg engagement opened at the Majestic box office this morning.—Advertisement.

"THE COUNTRY MOUSE" AT THE REGENT THEATER TODAY

"The Country Mouse," featuring Miss Adele Farrington, the well-known actress of the legitimate stage. Hobart Bosworth plays the role of her husband. Others in the cast include: Myrtle Stedman, Marshall Stedman, Rhea Haines and J. Chas. Hayden.

The Bosworth players make a business of acting beautifully, and so effectively do they achieve their purpose that one is constrained to believe that they are being rather than playing. Particularly does Mr. Bosworth so impress the observer.

To-morrow and Thursday May Irwin, the famous stage star, in her greatest comedy success, "Mrs. Black Is Back," by George V. Hobart. May Irwin, the celebrated comedienne, has at last joined the long list of distinguished stars in motion pictures.—Advertisement.

COLONIAL

The Five Komical Kops are at the Colonial and a merry and laughable bunch of "coppers" they are. They offer a twenty-minute laughter of songs and pranks in clever fashion and have a quite fetching stage scene in which to present it. Lesley and Lipsin, the beauty and the comedian, have a novel comedy skit with songs called "The Prima Donna and the Count;" Wopman and Horton, hand out rich comedy and good songs, and Haxel Moran offers something novel with her lariats. A special comedy feature of the Country Store, Wednesday night, will be the presentation of a chubby pair of twins to some lucky person.—Advertisement.

UNIT ORCHESTRA PLAYS DAILY AT THE VICTORIA

Unit Orchestra combines the grandeur of the cathedral organ with the finest symphony orchestra. Unlike any other instrument of its character, the tones are effected by the touch of the performer's fingers upon the keys. By means of its many tone controls he can reveal the same sensitive feeling as an artist upon his violin, regulating the shades of expression at will. In a word, it breathes the very temperament of the operator, and expresses his musical instinct.

This wonderful instrument is made up of innumerable pipes, stops, strings, flutes, clarinets, drums, cymbals, xlyophones, harp and cathedral chimes, all at the command of the peformer, who by his slightest touch can make each or all do his bidding.

The unit orchestra will be operated during the presentation of pictures by Professors Mallott and Johnson. Each action of the picture will be accompanied by thre proper tone expression, thus lending a charm to the entertainment that is enjoyed only by patrons of a few of the most pretentious houses in the country, such as the Vitagraph Theater, New York City, where the price of admission is five times as great as that of the Victoria Theater.—Advertisement.

"JARED FAIRFAX'S MILLIONS"

Jared Fairfax was eccentric — there was no doubt about that. Possessed of an immense fortune, he kept every dollar of it in the steel vaults built under his mansion. It was to be expected that thought of the fortune would occupy the mind of every crook in the land. Three of the most daring criminals banded together and planned to get it. They would have succeeded but for the efforts of the Girl Detective in "Jared Fairfax's Millions," the latest episode of Kalem's Girl Detective Series. This will be seen at the Photoplay to-day.—Advertisement.

MOOSE WILL OBSERVE ST. PATRICK'S DAY

Harrisburg lodge, No. 107, Loyal Order of Moose, will observe St. Patrick's Day, with a big entertainment at their home, Third and Boas streets, to-morrow night.

On the program will be Ray Snow and Company in a lively sketch; Pete Pendergast, contortionist; Keystone quartet; W. Grant Moore, magician. A buffet luncheon will be served. On May 17, the Washburn Midway shows will come to Harrisburg for a week's engagement under the auspices of the Moose.

A Stylish Light-Weight Rubber

The Hub-Mark "Winthrop" or "Self-Acting" is a rubber of unusual high quality. Though light in weight it gives satisfactory protection against wet and slush.

It is a stylish rubber suitable for business wear.

The "Winthrop" is made in a wide variety of shapes to fit different styles of shoes.

A Famous Product of the Boston Rubber Shoe Co.

HUB-MARK RUBBERS

Look For HUB MARK This Trade Mark

Look for the Hub-Mark on all kinds and styles of Rubber Footwear for Men, Women, Boys and Girls.

Note this:—You can rely on anything you buy from dealers who sell Hub-Mark Rubber Footwear. They are dependable merchants.

Boston Rubber Shoe Company,
Malden, Mass.

Former City Councilman George J. Buser Dies; Was Widely Known

George J. Buser died Monday at his residence, 1946 North Sixth street, aged 71. He is survived by his widow, one son, G. C. B. Buser, of this city, and a daughter, Mrs. Orris G. Crist, of Altoona, and the following brothers and sisters: H. Wells Buser, of Hummelstown; John Buser, Mrs. Annie Crist, Mrs. Joseph Fletcher, Mrs. Jacob Hummel, of Steelton; Mrs. Christ Colmer, of Philadelphia, and Mrs. Ida Solomon and Mrs. James Geiger, of Harrisburg.

Mr. Buser was a member of Robert Burns Lodge, No. 464, Free and Accepted Masons; Perseverance R. A. Chapter, No. 21, and Pilgrim Commandery, No. 11, Knights Templar; Fountain Lodge, No. 1120, Independent Order of Odd Fellows; Dauphin Encampment, No 10, Independent Order of Odd Fellows; Phoenix Lodge, No. 59, Knights of Pythias, and Post No. 58, Grand Army of the Republic.

He served the city as a councilman from the Fifth ward some years ago and recently was an inspector for the City Highway Department.

Funeral services will be conducted at his late residence Thursday afternoon at 1.30 o'clock by the Rev. Henry W. A. Hanson, of Messiah Lutheran Church. Burial will be made at Hummelstown.

MEMBERS OF CREW MISSING

Valparaiso, Chile, March 16.—Nineteen members of the crew of the German cruiser Dresden, sunk off Juan Fernandez island on Sunday by British warships, are missing. This was made known on the arrival here today of the British auxiliary cruiser Orama, having on board the survivors from the Dresden, some of whom were wounded.

CONNECTICUT BREAKS SHAFT

Washington, March 16.—The battleship Connecticut broke one of her shafts last Sunday while maneuvering in Guantanemo bay and now is bound for Philadelphia under her own power, convoyed by the naval collier Orion. The hull of the Connecticut is uninjured and no one was hurt.

RUSSIANS ADVANCING

London, March, 16, 3.45 p. m.—The Russians again are advancing in Northwestern Bukowina, according to a dispatch received here by the Exchange Telegraph company from Bucharest, Rumania.

BIG SYSTEM MEET COMES TO HARRISBURG

P. R. R. Y. M. C. A. Athletes to Compete For Honors on Local Floor Saturday, April 10

At a meeting of the P. R. R. Y. M. C. A. representatives in Harrisburg yesterday afternoon, it was decided to hold the annual indoor track and sport meet in Harrisburg, Saturday April 10. Entries will number 250 and the athletes will come from 21 cities on the Pennsylvania railroad system. The meet will start at 2 o'clock.

All indoor track events will take place at Chestnut street auditorium, and the games including basketball, and swimming, at the P. R. R. Y. M. C. A. First, second and third place medals will be awarded the winners. Arrangements were made by the following committee:

H. J. Aukerman, Altoona; J. P. Coleman, Philadelphia; J. M. Rife and Physical Director C. Matthews, New York; Horace Geisel, physical director, Harrisburg.

Rumored That $50,000 Bakery Is to Open Here

A report, widely circulated, that a new bakery company, with a capital of $50,000, was about to be organized in Harrisburg, could not be verified.

The reports were to the effect that the new company had secured an option on the Shaffer property at Tenth and Market streets. A. H. Shaffer, owner, said he had not made any sale. It was said that Mrs. Mary L. Graupner has sold some property.

GERMANS RESUME ATTACK

London, March 10, 11.45 a. m.—The only military activity along the East Prussian front apears to be the resumption of the German bombardment of Ossowetz. At this point the attacking batteries have been brought closer to the fortress, the reason being according to official reports from Petrograd, the ineffectiveness of shell fire at a longer range. The Russian reports maintain that the attacks on the forts have been successfully countered.

ROSS JENNINGS IS BASEBALL CAPTAIN

Letter Students Honor Popular Athlete at Harrisburg Academy; Track Men Out

At a meeting of the athletes of the Harrisburg Academy, yesterday, Ross Jennings was elected captain of the Academy baseball team. Only members of last year's team, who won letters, had a vote.

Jennings is a popular student. He was captain of the football team last season, is president of the Sphinx Scientific Club, and a member of the Spectator staff. Coach Tatem directed yesterday's proceedings, and will have his baseball men get down to hard work early.

This week will find the track candidates working hard for a place on this year's team. There are a number of promising candidates.

Sport News at a Glance

"Charley" Brickley reported with the football squad at Harvard yesterday.

Central grammar school of Steelton won from the Hygienic five on Felton Hall floor last night, score 24 to 10.

The Senators of the Casino League last night lost to Monarchs, and dropped into third place, margin 174 pins.

Mrs. H. B. Dull's class win last night's bowling contest on Bonnymeade alleys, winning by a margin of 164 pins, over the Frank Palmer class.

On the P. R. R. Y. M. C. A. alleys last night, the Barons won from the Eagles, margin 36 pins. G. H. Smith, a substitute, scored eleven straight strikes.

WANT RATE CASE REOPENED

By Associated Press

Washington, March 16.—Representatives of the American, Adams, Southern and Wells Fargo Express companies asked leave of the Interstate Commerce Commission to-day to file a petition for rehearing of the express rate case. It declared that the low rates in force, prescribed by the commission, have been "disastrous."

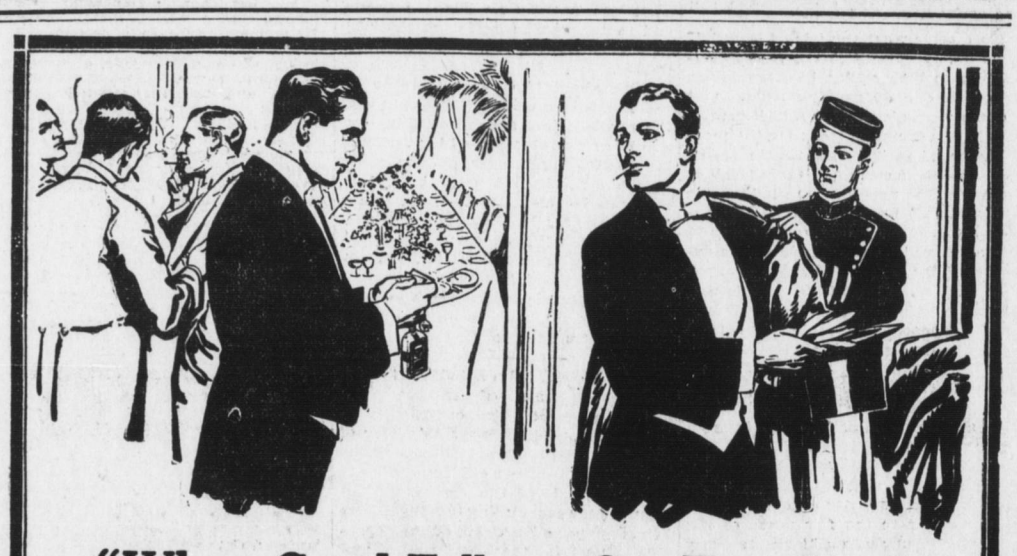

"When Good Fellows Get Together"

You will find fresh-rolled cigarettes of deliciously mellow "Bull" Durham in evidence at banquets, club smokers and other social gatherings of men of wealth, prominence and experienced tastes. In the fragrant smoke of this mild, delightful tobacco formality gives way to congenial good-fellowship. If you would be fashionable, expert in the company of connoisseurs, you "roll your own"—and your tobacco is "Bull" Durham.

GENUINE
"BULL" DURHAM
SMOKING TOBACCO

To millions of experienced smokers there is no other tobacco fragrance comparable to the wonderful, unique, mellow-sweet flavor of "Bull" Durham—no other cigarettes so fresh, tasty and satisfying as those they roll for themselves with this golden-brown, bright Virginia-North Carolina tobacco.

Roll a "Bull" Durham cigarette today—you will experience a distinctive form of tobacco enjoyment.

Ask for FREE package of "papers" with each 5c sack

FREE An Illustrated Booklet, showing correct way to "Roll Your Own" Cigarettes, and a package of cigarette papers, will both be mailed, *free*, to any address in U. S. on request. Address "Bull" Durham, Durham, N. C.

THE AMERICAN TOBACCO COMPANY

REBUILT CARS ON EASY PAYMENTS

$200 to $700—Guaranteed One Year

Enjoy your car while paying for it. $50 down and balance in monthly payments will buy any car under our future delivery plan, and 4% interest will be paid on the deposit.

$50 Down Buys Any Car

Our line comprises Touring Cars, Roadsters, Runabouts and Trucks. Write to-day for FREE 1916 CATALOGUE, the largest illustrated catalogue we have ever issued, showing 136 models of used cars and trucks. We are largest dealers of high-grade used cars in the country. AGENTS WANTED EVERYWHERE.

THE CRAIG-CENTRE AUTO COMPANY, Inc.
305 Craig Street Pittsburgh, Pa.

HOLMES SEEDS

Prices have not been advanced on account of the European War. Our importations were made early last Fall, on contracts signed before the war broke out; which enables us to offer the same low prices that prevailed a year ago.

Tested Seeds of "Known Vitality and Purity" are the kind to sow. We have them.

Be sociable. Call and get acquainted. Everything for the Garden, Lawn and Farm, including Implements of all descriptions.

HOLMES SEED CO.
106 and 108 South Second Street