# RECEPTIONS, PARTIES, WEDDINGS, ANNIVERSARIES

## SHOE FACTORY GETS BIG NEW YORK ORDER

### phrata Industry Will Have Work For Many Months to Come

### RECITAL ON MEMORIAL ORGAN

Philadelphia Artists Give Enjoyable Entertainment at Bethany Reformed Church

*By Special Correspondence*

**Ephrata**, Pa., April 3.—The inaugural recital on the Dr. F. Winger memorial pipeorgan, recently installed in Bethany Reformed Church on Tuesday evening, was attended by an audience of over six hundred. The recital was given by Dr. J. M. E. Ward, organist of St. Mark's Lutheran Church, Philadelphia, assisted by Mary Gonkler, soprano soloist, of the same church. The organ was erected by Bates & Culley, of Philadelphia, and is a fine model of the organ builders' art. It cost about $2,000 a gift to the congregation by Mrs. Clara Winger, in memory of her husband, the late Dr. F. Winger.—Last Sunday morning a class of forty-three persons was received into membership in Trinity Lutheran Church by the pastor, the Rev. J. W. Smith.—At the preparatory and confirmation service held in the Bethany Reformed Church last evening. A large class of new members was received.—The Harry Eby Shoe factory is a very busy industry.—A big order was recently received from New York for 104,000 pairs of shoes. This, with other orders on hand, will keep the factory busy for some time


**$100 Reward, $100**

The readers of this paper will be pleased to learn that there is at least one dreaded disease that science has been able to cure in all its stages, and that is Catarrh. Hall's Catarrh Cure is the only positive cure now known to the medical fraternity. Catarrh being a constitutional disease, requires a constitutional treatment. Hall's Catarrh Cure is taken internally, acting directly upon the blood and mucous surfaces of the system, thereby destroying the foundation of the disease, and giving the patient strength by building up the constitution and assisting nature in doing its work. The proprietors have so much faith in its curative powers that they offer One Hundred Dollars for any case that it fails to cure. Send for list of testimonials.

Address F. J. CHENEY & CO., Toledo, O.

Sold by all Druggists, 75c.

Take Hall's Family Pills for constipation.



**CHAS. H. MAUK**
THE
**UNDERTAKER**
Sixth and Kelker Streets

Largest establishment. Best facilities. Near to you as your phone. Will go anywhere at your call. Motor service. No funeral too small. None too expensive. Chapels, rooms, vault, etc., used without charge



Take Care of Your Eyes and They'll Take Care of You
For advice, consult
**C. L. Groff**
EYESIGHT SPECIALIST
With H. C. Claster, 302 Market Street.


## Manheim Council Secretary Has Lodge Service Record

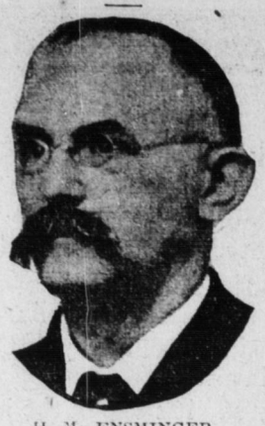

H. M. ENSMINGER

*By Special Correspondence*

**Manh**[illegible] M. Ensminger, of Manheim, is a well-known secret society man and has a lodge record which for faithfulness to duties is hard to beat. At the last session of Selah Lodge of Odd Fellows he was elected secretary for the fortieth time (one-year terms). He was elected secretary of town council in 1876 and is still serving. He is also secretary of Manheim Council, Order of United American Mechanics; treasurer of Manheim Council, No. 32, Order of Independent Americans, and Washington Camp, Patriotic Order Sons of America, as well as a charter member of Hope Hose Company, No. 1. He is a printer by trade, but within the past year has retired.

### ELEVEN AUTOS IN TOWN

**Grantville**, Pa., April 3.—O. R. Baker and A. Lester Snyder of Lancaster were here this week. — Dr. Graves of Maine spent a few days with his former school companion, Dr. Groh. — Mr. and Mrs. George L. Smith, Mr. and Mrs. Joseph Hess and Miss Burton, of Harrisburg, dined at Grantville Hotel on Sunday. — Robert Miller and Martha Balthaser, of Reading, were here this week. Clayton Lingle purchased a touring car which increases the number of automobiles in town to eleven.—Among the sick people are Jacob Gerberich, neuralgia; Jacob Urich and Edmund Shell, rheumatism, and Mrs. William Keiser and Alfred Bickle, pleurisy. — Charles Krum lost a valuable horse through lockjaw.—Daniel Siegrist called on the Rev. O. R. Bittner.—The Rev. O. R. Bittner and wife and daughter Dorothy Evelyn called on Clayton Bacastow on Wednesday.


**WHY HAIR FALLS OUT**

Dandruff causes a feverish irritation of the scalp, the hair roots shrink, loosen and then the hair comes out fast. To stop falling hair at once and rid the scalp of every particle of dandruff, get a 25-cent bottle of Danderine at any drug store, pour a little in your hand and rub well into the scalp. After a few applications all dandruff disappears and the hair stops coming out.



UNDERTAKERS

**RUDOLPH K. SPICER**
Funeral Director and Embalmer
813 Walnut St. Bell Phone


## Marysville Congregation Gives Hearty Welcome to the Rev. L. H. Fuhrman

*By Special Correspondence*

**Marysville**, Pa., April 3.—On Tuesday congregations of the United Evangelical Church gave their new pastor, the Rev. L. H. Fuhrman, a reception. About 175 were present. The Rev. Mr. Hillis spoke on "The Work and the Office of the Pastor." Mrs. Hillis, the evangelist's wife, sang two solos. A large Brussel velvet rug and a large supply of groceries were given to the pastor.—The Lutheran church will render "The Resurrection and Hope" to-morrow evening.—The Reformed church will hold early morning services at 6 o'clock in the morning. In the afternoon they will give their cantata, "The Resurrection and Life."—Miss Anna Fuhrman returned to Carlisle after spending several days with her brother, the Rev. L. H. Fuhrman.—Mr. and Mrs. Frank Kramer and daughter, of Carlisle, spent the week-end with Mrs. Kramer's sister, Mrs. L. H. Fuhrman.—Mrs. James L. Brownhill spent a few days at Pittsburgh.—Miss Mary Smith spent the week-end with relatives in Elizabethtown.—Eugene VanDyke, of Renovo, N. Y., a student at Princeton, spent Wednesday with his uncles, S. S. and E. B. Leiby.—Linn Lightner, a freshman at Franklin and Marshall College, is spending his vacation with his parents, Mr. and Mrs. H. O. Lightner.—Lester Heishley, a student at Albright College, is spending Easter with his parents, Mr. and Mrs. Philip Heishley.—Alton Lick, a sophomore at Franklin and Marshall College, is visiting his parents, Mr. and Mrs. Simon Lick.—Thomas Bitting, a student at New Bloomfield Academy, is spending his vacation with his parents, Mr. and Mrs. Thomas Bitting.—Jennings Myers, a student at New Bloomfield Academy, is spending his vacation with his parents, Mr. and Mrs. George Myers.

### VISITORS FROM IOWA

**Mr. and Mrs. George Light Attend Family Reunion at Annville**

*By Special Correspondence*

**Annville**, Pa., April 3.—Mr. and Mrs. Cornelius Light and Mr. and Mrs. George Light, of Lisbon, Iowa, attended the Light family reunion on Sunday at the home of Mr. and Mrs. H. W. Light.—J. O. Smith, fireman and electrician at Lebanon Valley College, visited his family on Dillsburg on Sunday.—The Rev. J. Rauch Stein was the guest of his father, George W. Stein, cashier of the Annville National Bank.—Miss Helen Brightbill, a student at Vassar College, Poughkeepsie, N. Y., is spending the Easter holidays at the home of her parents, Mr. and Mrs. M. E. Brightbill.—Sealed bids for the construction of a storm sewer will be received by the Board of Township Commissioners on April 17.—Henry Kreider, son of Congressman A. S. Kreider, has arrived from Pittsburgh to spend Easter with his parents. He attends Carnegie Institute.

### BANQUET AT DUNCANNON

*By Special Correspondence*

**Duncannon**, Pa., April 3.—Miss Mary F. Clugston, operator at the Telephone exchange, is spending Easter at Lewistown. — Perry Council, No. 57, O. U. A. M., will hold a banquet in their lodge room this evening. The next regular monthly meeting of the Duncannon Athletic Associatino will be held in the town hall Tuesday evening. — Mrs. Arthur Cunningham, of Harrisburg, and sister, Miss Ella Weaver, of Bethlehem, Pa., visited their brother, Walter Weaver, on Thursday. —Mrs. George P. Thayer, of Altoona, while en route to Washington, D. C., stopped off and spent Thursday with Mrs. Charles Sieg. — Frank Snyder, the marble dealer, has purchased a five-passenger automobile. — Mr. and Mrs. Harry Parsons spent Sunday with the former's mother, Mrs. Leah Parsons. — J. Arthur Schlichter, a prominent orator, of Philadelphia, will deliver his well-known lecture "Out of the Depths, or the Story of my Life," in the United Brethren Church to-morrow evening.

### NEW MEMBERS JOIN GRANGE

*By Special Correspondence*

**Lewisberry**, Pa., April 3.—Mrs. William Beshore, of York, spent Tuesday at the home of her parents, Mr. and Mrs. Edward Drawbaugh. Mr. Drawbaugh is ill. — Rev. M. E. Bartholomew, pastor of the local United Evangelical Church, has been confined to his home with quinsy. — Mrs. Emma Bell is the guest of her son, P. C. Bell.—Miss Dillia Bruan and Miss Bessie Reeser, of York Haven; George Fitzgerald of Wellsville, and Hubert Schindel of Hagerstown, Md., spent Sunday at the home of J. B. Nebinger.—Mrs. Harvey Erney and Miss Edith Cline spent Thursday at Harrisburg and New Cumberland. — Mr. and Mrs. Harry Kilmore of Lisburn, spent Sunday at the home of Mr. and Mrs. Frank Downs. — Mrs. Florence J. Beistline is visiting relatives in Harrisburg. — The Valley Grange, No. 1360, of Lewisberry, on Monday evening received six new members and several weeks ago twelve were admitted.


**How Croup Comes and What To Do For It**

Croup usually comes at night. The child wakes with a harsh, croaking, choking cough and a struggle for breath. Immediate action to loosen the phlegm is necessary, as there is always the danger of suffocation and strangling. Goff's Cough Syrup acts at once: cuts the thick, hard mucus, opens the air passages and brings instant relief. It is a most reliable remedy for Whooping Cough and common colds and coughs. Every mother should have it in the house. Contains no opiates. Get a 25 or 50 cent bottle from your Grocer or Druggist now, and have it ready in the night.


## AUTO OWNERS REPAIR UPPER END HIGHWAY

### Millersburg Association Puts Men at Work on Road Around Berries Mountain

### DRAIN AND FILL MUD HOLES

Comedy of "Old Oaken Bucket" Produced by Home Talent For High School

*By Special Correspondence*

**Millersburg**, Pa., April 3.—Millersburg Automobile Association not wishing to wait until a decision has been made as to who should keep the road in repair around Berries Mountain, the Pennsylvania Railroad Company or the State Highway Department, put a force of men at work this week and drained and filled with stone and ashes the worst mud hole between Millersburg and Harrisburg. They also removed the loose stone and earth which slid down the mountain during the winter, placing the Narrow's road in good repair.—The comedy, "The Old Oaken Bucket," played in the high school auditorium two evenings was well patronized. It was said to have been the best home talent play ever staged in Millersburg and $160 was added to the high school fund.—C. N. Lebo has sold his general store in North street to C. E. Wert.—The Millersburg wreck and repair crews of the Pennsylvania Railroad Company were at Herndon during the week helping remove the big slide near that place.—Mrs. Peter Feidt has returned to her home in Millersburg after spending the winter with her son, Charles, at Steelton.—Messrs. Harry Lenker and Brown Bradenbaugh are home from State College for Easter.—Communion services will be held in the Methodist Episcopal Church Sunday at 10.30 a. m. At the evening services there will be special singing by the choir.

### "MACBETH A LA MODE"

**Northumberland**, Pa., April 3.—Clayton Johnson is confined to his home with sickness. — Miss Rachel Weekes, a student at Irving college, Mechanicsburg, is spending Easter at home. — Miss Helen Van Alen has returned from Philadelphia and New York City. — Ralph Cornwell, of Cornell university, is spending a week here. — A special Easter entertainment will be held in the Park Methodist Episcopal Church on Sunday afternoon. — Mrs. C. A. Wilber is making an extensive trip through the western States.—The Rev. L. L. Sieber, D. D., who has been conducting evangelistic services in the Lutheran Church, returned to his home in Gettysburg on Monday. — "Macbeth o la Mode," the play given by High school student last Friday evening, will be repeated in High school hall on Tuesday evening. — Mrs. John Cox, of Mifflingburg is visiting friends here.—J. P. Sarviss was a recent visitor at Shamokin. — Mr. and Mrs. Harry Nicholas and daughters of Milton, are visiting S. V. Martz. — Mrs. Ralph Deets has returned to her home in Kingston after visiting her parents, Mr. and Mrs. H. A. Renninger.

### CLUB ENTERTAINED

**Linglestown**, Pa., April 3.—A necktie social was held at the home of Mr. and Mrs. Joseph Holtzman for the benefit of the Paxton Methodist Episcopal Church. — Mr. and Mrs. William Deibler announce the birth of a daughter. — Mrs. John Geyer, of Middletown, on Monday was the guest of her sister, Miss Minnie Baker. — Mr. and Mrs. Harry Mocker and two sons of Penbrook on Sunday were the guests of Mr. and Mrs. John Reese.—Mr. and Mrs. Harry Ricker and daughter Miriam of Hummelstown on Sunday were the guests of Mr. and Mrs. John Clay. —Andrew Buck and family of Harrisburg are spending sometime with Mr. and Mrs. Adam Rebuck. — The embroidery club was entertained at the home of Mrs. Fannie Care on Monday evening. — Mr. and Mrs. Melvin Balthaser on Sunday were guests of the former's mother, Mrs. Elizabeth Balthaser. — Mr. and Mrs. Harry Smith spent Monday at Harrisburg. — Andrew Hetzel of Steelton on Sunday was the guest of Augustus Beck.

### WOMAN INJURED IN FALL

**New Germantown**, Pa., April 3.—George W. Trostle, a brother of Samuel B. Trostle and a well-known citizen of Jackson township, died at his home, aged 76 years.—John Beaston is a grand juror at the April term of court from this township, and Joseph Kessler, Henry Eby and Jacob O'Donel are traverse jurors.—Mary Jane Adams, who is 93 years old, fell off her chair and was severely bruised.—S. B. Trostle, who has not been well the greater part of the winter, had a slight stroke on Thursday night.—Mr. and Mrs. James Baltosser visited friends at Andersonburg on Tuesday.—The Rev. B. H. Hart, who has been transferred from the Fifth Street Methodist Church at Harrisburg, to Williamsport, was raised among the hills of Toboyne township.—A kitchen shower was held at the home of Mr. and Mrs. Harry Sanderson.—Mrs. John W. Fry had a slight stroke on Friday, but is now improving.—Mrs. Blanche Stone, of near New Bloomfield, visited her brother, Milton Wilson, and sister, Mrs. Lee O'Donel, this week.

### PREPARE FOR COMMENCEMENT

**Wormleysburg**, Pa., April 3.—Mrs. Loveland, of Reading, was the guest of Mrs. L. R. Holcombe.—Henry Gregory, formerly of town visited friends here this week.—Mr. and Mrs. R. P. Hummel have gone to visit the latter's parents in York.—Miss Sue Rodes has returned to her home at York.—The Sunday school class taught by Mrs. H. G. Knier gave a musicale in the Church of God.—Miss Ruth Hummel spent a day with Miss Frances Daniels at Irving College.—J. F. Hummel and R. P. Hummel spent a day in Carlisle on business.—A meeting of the alumni of the Wormleysburg high school was held at the home of the president, H. B. Baer, on Thursday evening.—Miss Bertha Leyden, of Lancaster, is spending her Easter vacation with her aunt, Mrs. George Houdeshell.—The senior class of the high school are preparing for the commencement, to be held Thursday, May 6.—Mrs. Jacob Hipple and nephew and Miss First, of Harrisburg, were guests of Mr. and Mrs. J. D. Hipple on Sunday.—Mr. and Mrs. Renshaw, Mrs. Kister and Miss Bruce motored to Boiling Springs on Saturday and spent the day with Miss Anna Cornman. — The Rev. Mr. Bird, of Windsor, Pa., called at the United Brethren parsonage and spent the night with Winton Baker and family on Tuesday.—Mrs. Calvin Erb spent Wednesday with her sister at Penbrook.—Raymond Bowers' Bible class in the United Brethren Sunday School was organized on Friday evening, meeting at the home of Mrs. Vernon Kister.


**Fencing And Posts**

Build new fences or fix up the old ones.

Nothing is more unsightly than a tumble down fence.

We can furnish you the posts and any kind of lumber you want.

No difference how large or how small your order is we will deliver it promptly.

**United Ice & Coal Co.**
MAIN OFFICE:
Forster and Cowden Sts.


## English Minister, Three Weeks in America, Pastor of Hummelstown Church

*By Special Correspondence*

**Hummelstown**, Pa., April 3.—John J. Nissley has been ill the past week.—Mr. and Mrs. George Zellers will leave on Monday for the Panama-Pacific Exposition.—Miss Catharine Nissley, a student at Smith College, Mass., is spending Easter with her mother, Mrs. Caroline Nissley.— Alpheus E. Wagner, D. D., Ph. D., of College Church, Gettysburg, will deliver the address at the banquet of the men's Bible class of the Zion Lutheran Church on the fifteenth instant.—Mrs. Emily Foxhill has returned to her home in Philadelphia after spending several days here.—Martha Corty is seriously ill.—Mrs. John F. Moyer and two daughters, of Reading, were recent guests of Mrs. Moyer's father, John J. Nissley.—The Rev. Percy Boughey, who came to America from England three weeks ago, has been chosen pastor of the Methodist Church here.—Harry Loucks visited Reading friends on Tuesday.—Mrs. William Levens is slowly improving from a severe attack of pneumonia.—George Snyder is ill.—Mrs. Alfred Landis is recovering from an attack of grip.—Miss Annie Burgholder, of Indiana Normal school, arrived home for Easter. — Prowell Mack, of Lehigh University, is visiting his parents, Mr. and Mrs. Darius Mack.—Russell Hoffer of State College, is visiting his parents, Mr. and Mrs. Aldus Hoffer.—George Muth, of State College, is spending Easter with his parents, Mr. and Mrs. F. T. Muth.—Russell Hummel, of Lehigh University, is visiting his parents, Mr. and Mrs. David Hummel.

### PARTY ON BIRTHDAY

*By Special Correspondence*

**Waynesboro**, Pa., April 3.—A delightful party was given at the home of Mr. and Mrs. G. W. Fogle Wednesday evening. There was music and dancing and refreshments were served. Those present were Misses Pauline Manns, Omega Berlin, Thelma Sweeney, Rodah Rock, Ethel Wenschiff and Mildred Yingling, Paul Adams, Baker Wilds, Paul Kritzer, Harry McCorney, Elden Shelden, Charles Hoover, Dewey Rook, Blane Davis, Ira Ziegler, Mr. and Mrs. Harry Stitely, Mrs. Harry Wolf, Mrs. Cletus Snodderley, Mrs. C. E. Swope, Mr. and Mrs. S. E. Shelden, Mrs. Crawford Heefner.—Dr. and Mrs. C. A. Norwood, of Libertytown, Md., are visiting Mr. and Mrs. C. M. Mills.—J. D. Ludwig, Chambersburg, spent a day in this city.—Mrs. Minnie E. Lowe, who has been visiting her daughter, Miss Corinne Lowe, at New York, has returned home.—Mrs. Jessie Clayburn entertained a number of young people last evening in honor of the birthday of her daughter Catherine.—A party was held at the home of Daniel Wagaman on Friday evening in honor of his birthday. Those present were Mr. and Mrs. Ambrose Wagaman, Mr. and Mrs. William Singer, Mr. and Mrs. Clinton Geesaman, Mr. and Mrs. Clarence Heintzelman, Mr. and Mrs. John Weyant, Mrs. Harry Strately, Mrs. S. E. Sheldon, Mrs. D. R. Miller, Mr. and Mrs. Daniel Wagaman, Misses Ruth Heintzelman, Inona Geeseman, Isabel and Ambrose Wagaman.—Adolphus Rossman is at Gettysburg.—Miss Mary Irvin, of Cresson, Pa., is visiting her parents, Mr. and Mrs. G. M. Irvin.—Miss Mary E. Stoner has returned from Philadelphia.—Misses Elva Dewey, Anna Garret, Rth Miller and Grace Mumma are home from Cumberland Valley Normal School for Easter.—Mr. and Mrs. J. L. Russell have returned home after a visit with Mr. Russell's mother in Brooklyn N. Y.—Miss Esther Olmsted, of Coudersport, Pa., who has been visiting Miss Ailene Grove, has returned home.

### NEW CARETAKER IN CHARGE

*By Special Correspondence*

**Newton Hamilton**, Pa., April 3.—Ralph Norton and Russel Strayner were recent visitors to New York.—Mr. and Mrs. Miles Appleby spent last Sunday at Altoona.—L. C. Bowen and son Russel spent several days at Niles, Ohio.—Mrs. H. L. Clarke, of Altcona, was a visitor at the home of her mother, Mrs. Kate Ewing, on Thursday.—Blair Taylor, of Marysville, visited his parents, Mr. and Mrs. William Taylor.—Allen Sayre, of Harrisburg, was a recent visitor at the home of his parents in Wayne township.—J. B. Ewing has moved from the camp ground to the house owned by Mrs. Mary Bratton and G. W. Zeigler has moved to the house vacated by Mr. Swing and will act as caretaker for the campmeeting association. — Mrs. Cramer is seriously ill at the home of her daughter, Mrs. Amanda Temple.—The following officers have been elected the Presbyterian Sunday school: Superintendent, H. W. Bollinger; assistant superintendent, Harry Mattern; secretary, Ralph Norton; assistant secretary, Miss Grace Shaver; treasurer, Miles Appleby.—Mrs. J. D. Miller, Mr. and Mrs. John Shaver, Mrs. C. F. Kurtzbine and Mrs. Maurice Craig were Mt. Union visitors on Friday.

### STUDENTS HOME FOR EASTER

*By Special Correspondence*

**Blain**, Pa., April 3.—Students home for the Easter vacation are: John F. Harkins, Miss Elizabeth Hall and Miss Mary Reighard, of Susquehanna University, Selinsgrove, and C. J. Kell, of State College.—Leslie Shumaker, Foster Gutshall, Miles Bower and Jay Smith will enter as students at Millersville State Normal School.—Samuel Miller, a Civil War veteran, and the oldest man in this section, is very ill at the home of his son, Michael Miller.—The Rev. T. R. Gibson, who was returned by the conference to the Blain Methodist Episcopal charge, filled the appointments on Sunday.—Mrs. A. K. Rice, of Landisburg, visited her daughter, Mrs. Grace Sheaffer.—The Women's Christian Temperance Union will hold their regular monthly meeting on Monday evening at the home of Mrs. R. H. Kell.—Born, to Mr. and Mrs. Samuel Linard, a son.—Mrs. S. G. Smith is ill.—R. K. Hench is recovering from an attack of pleurisy.—The Reformed Ministers' Social Helpers met on Monday evening at the home of W. I. Stokes.—N. F. Gutshall, city editor of the Lewistown Sentinel, was here to help his mother to move.—Miss Ethel Trostle and Mrs. James Baker, of Harrisburg, and Miss Anna B. Trostle, of Camden, N. J., were here on account of the illness and death of their father, G. W. Trostle.

### TWENTY-SEVEN SNOWS FELL

*By Special Correspondence*

**Lewistown**, Pa., April 3.—Twenty-seven snows fell in Mifflin county during the past winter.—Mrs. Harry Price and children are on a visit to State College. — Three hundred and seven automobiles went down the State road east of this place to Mifflintown, in one day recently.—Mrs. Ellen Woomer after spending the winter with her daughter in Virginia, has returned to her home here.—Mr. and Mrs. James McKay, of Atlantic City, have been visiting at the H. D. Riddle home.—Victor Wertz, of Wrightsville, Pa., is visiting his brother, Price Wertz.—Cameron L. Baer, of Harrisburg, operating manager of the Cumberland Valley Telephone Company, has been in town inspecting the local plant.

## Maytown Lutheran Church Will Celebrate Its 150th Anniversary Next Week

ST. JOHN'S LUTHERAN CHURCH

*By Special Correspondence*

**Marietta**, Pa., April 3.—To-morrow, Easter Sunday, will mark the one hundred and fiftieth anniversary of the founding of the St. John's Lutheran Church at Maytown and special services will be held during the day, at 9.30 in the Sunday school room and at 10.30 and 7 o'clock in the church auditorium. The interior has been greatly beautified and a new Mohler pipe organ has been erected, the gift of Mrs. Susan Brandt, who has been a lifelong member. The church building is one of the oldest in the town and the congregation one of the oldest in the state. The Rev. John Wolfe, now living at Gettysburg, will preach during the week. A number of former pastors will also be present and take part.

### SOCIAL FOR CLASS

*By Special Correspondence*

**Tower City**, Pa., April 3.—Mr. and Mrs. William D. Jones visited relatives at Llewellyn and Reading.—Mrs. J. H. Martz, of Williamstown, spent a day with her friend, Miss Jessie Rupp.—Ed. Schriener spent several days at Taylorsville.—Miss Fay Kaufman who has been visiting relatives at Philadelphia for several months, returned home.—Dr. E. F. Philips spent a day at Philadelphia.—Miss Hattie Ludwig has returned home from Reading.—Miss Moser, a student of Kutztown Normal School, is home for Easter.—Mrs. Fred Muckler, of Lykens, is visiting her daughter, Mrs. William Netherwood, who has presented her husband with a girl, the first born after six years of married life.—The stork visited the home of Mr. and Mrs. Floyd Klinger and left a boy.—Miss Helen Grove held a social for the benefit of her Sunday School class.—The colleries have suspended work from Wednesday, March 31, until April 6.—George Krebs is slowly recovering from a severe cold.—Miss Ruth Carl is confined to her bed with tonsilitis.

### NEW MINISTER COMES TO TOWN

*By Special Correspondence*

**Thompsontown**, Pa., April 3.—At a special meeting Monday evening of Lodge, 911, I. O. O. F., of Mifflintown, the second and third degrees were conferred upon a number of new members of Sincerity Lodge, I. O. O. F., of this place.—Herbert Dressler, of Lewistown, was in town Tuesday.—While cranking an automobile Edward Fry had several teeth broken off and an ugly gash cut in his face.—James A. Cameron spent Wednesday in Harrisburg.—Mrs. D. H. Spotts attended the funeral of Mrs. David Sheibley near New Bloomfield Saturday.—Mr. and Mrs. C. C. Zeigler were in Harrisburg recently.—Miss Marion Smith and Miss Myrtle Dimm are visiting friends at Philadelphia. — George Smee, of Harrisburg, is spending the week with Mr. and Mrs. W. R. Long.—Miss Beula Cameron, who has been attending Garner's Business College in Harrisburg, has returned home for a short vacation.—The Christian Endeavor of the Lutheran Church will conduct early dawn services at 6 o'clock to-morrow morning; special Easter service by the Sunday School will be held in the evening.—The Rev. J. A. Garver and his family are to arrive to-day. Mr. Garver is the newly-appointed minister of this Methodist charge.

### FIREMAN GOES TO FARMING

**Enola**, Pa., April 3. — Mr. and Mrs. W. R. McNeal, of South Enola, announce the birth of a daughter, Tuesday, March 31. — Harold Fast, a student of State College, visited friends in Enola, Wednesday. — Claude McMeen, a student at the Johns Hopkins College, of Baltimore, is visiting his parents, Mr. and Mrs. J. A. McMeen. — Jesse Trostle, formerly employed as a fireman on the Philadelphia Division, nola, has moved his family to Littlestown, Adams county, where he will engage in farming. — Miss Ruth Harkeson and Miss Margaret Famous, two students of the Shippensburg State Normal School, are spending Easter with their parents, here. — S. G. Hepford, general secretary of the Enola Pennsylvania Railroad Young Men's Christian Association, has arranged for a motion picture show in the auditorium, on Thursday evening, April 8.

### FORMER PASTOR IN PULPIT

**Shiremanstown**, Pa., April 3.—Passion week is being observed in the Keller Memorial Lutheran Church this week, with services conducted by the pastor, the Rev. H. K. Lantz.—The Rev. S. S. Daugherty, of Oakville, son of the Rev. W. E. Daugherty, a former pastor of the United Brethren Church, occupied the pulpit for the Rev. B. F. Emenheiser several nights during the week.—George Weaver is ill at the home of his daughter, Mrs. William Bentz. He celebrated his ninety-sixth birthday recently and is the oldest resident of the town.—Elmer Stansfield, of Baltimore, visited his brother, Benjamin Stansfield, after an absence of fifteen years.—Mrs. John L. Kline, of Liverpool, is visiting her daughter, Miss Sue Kline.—Mrs. Chas. Firestone and Mrs. John Shrader, of Linglestown, are guests of Mrs. S. M. Comfort.—The Misses Marie and Olive Henderson, of Harrisburg, are visiting their aunt here.

### BROTHER SERIOUSLY ILL

**Shippensburg**, Pa., April 3—Dominic Linch received a telegram from Chester that his brother was seriously ill at that place.—Albert Shaffer returned to Philadelphia after spending a week with his parents.—Margaret Sherrick, of Rockaway, N. J., spent Sunday with her parents, Mr. and Mrs. Dr. G. W. Sherrick.—Professor Bair gave a very interesting talk in the Sabbath school of the Messiah United Brethren Church Sunday morning. — Preparations are being made for the commencement exercises of the high school.—Miss Vera Long has arrived from a visit to Pittsburgh. — Mrs. George Clough and daughter, Pauline, of Chambersburg, spent Sunday here.

### WIDELY KNOWN FIREMAN DIES

Samuel S. Smith, former president of the State Firemen's Association, died at his home in Norristown yesterday. He will be buried Monday. Mr. Smith had a wide acquaintance among Harrisburg firemen.

## CALUMET CLUB DANCE AT NEWPORT TUESDAY

### Invitations Have Been Issued For Big Easter Social Event at Auditorium

### STUDENTS HOME FOR EASTER

Many Visitors Will Spend Vacation With Home Folks in Juniata Valley

*By Special Correspondence*

**Newport**, Pa., April 3.—Mrs. Anson B. Wright and daughter, Miss Lena May Wright spent several days at McAlisterville.—Mrs. Maurice C. Wolf has gone to Lewistown to spend the Easter holidays with her parents.—Charles W. Sundy and his daughter, Miss Sara Sundy, visited Mrs. Sundy, who is in the Lebanon Hospital.—Mrs. Charles R. Horting was in Harrisburg on Monday.—Miss Mary K. Blatzer entertained on Sunday Miss Blanche N. Banford, of Harrisburg.—Mrs. Elmer Sollinger, of Harrisburg, visited Mrs. Samuel W. Burd.—J. C. Cloyd Tressler of New York, is spending Easter with his parents, Mr. and Mrs. Henry L. Tressler.—Mrs. William E. Sheaffer, of Crestview, is visiting friends in Philadelphia.—Miss Isabel Burd has gone to Harrisburg to spend Easter.—D. Ralph Demaree, a junior at Princeton University, is at home for the Easter holidays.—Mrs. J. Emery Fleisher was a guest at the Harrington-Duncan wedding at Duncannon on Wednesday evening.—Mrs. Roy Patschke, of Altoona, is visiting her parents, Mr. and Mrs. Daniel Myers. — James Groff Keen, a student at Yeates school, Lancaster, is at home for Easter.—Mrs. S. Edwin Whitmer is entertaining her sister, Mrs. F. O. Ballard, of Troy, Pa.—Frederic Griffin Dorwart, of Trinity College, Hartford, and Albert Leonard Dorwart, of State College, are at the rectory for the holidays. — Mrs. Robert Nixon entertained her daughter, Mrs. Charles E. Pugh and husband, of Newtown, Pa., and her daughter, Mrs. James Gallagher and son, James Louis Gallagher, of Lansdowne.—Mr. and Mrs. Paul Sharp, of Harrisburg, will spend Easter with Mrs. Sharp's parents, Mr. and Mrs. William Gardner.—Invitations have been issued by the Calumet Club for an Easter dance to be given in the Smith Brothers' auditorium on Tuesday evening of next week.—John Layton Sunday, David Hertz and Donald MacKenzie freshmen at State College are home for the Easter holidays.


**SMILE, BE HAPPY! TAKE CASCARETS**

**Cheer Up! Remove the winter's poison from your liver and bowels**

**Enjoy life! Don't stay bilious, sick, headachy and constipated**

Spend 10 cents—feel grand! To-night take Cascarets to liven your liver and clean your bowels. Stop the headaches, bilious spells, sourness, gases, coated tongue, bad breath, sallowness and constipation—Take Cascarets and enjoy the nicest, gentlest "inside cleansing" you ever experienced. Wake up feeling fine. Cascarets is best cathartic for children.—Advertisement.



FOR HEALTH AND STRENGTH
**PEPTONOL** 10¢ & 50¢
MADE IN A HEALTH RESORT
AT DRUG STORES—$1.00 Per BOTTLE
THE PEPTONOL CO.
ATLANTIC CITY N.J.



**HOARSENESS**

Cold in the throat, filling up of the air passages, swelling of the throat—results of exposure or taking cold—leads to serious consequences unless effectively treated.

**SCHENCK'S SYRUP**

contains no narcotics. It has relaxing properties that bring comfort to the throat and freedom from hoarseness, sore throat, coughs, colds and bronchial affections. 80 years a family remedy. 50c and $1.00 per bottle: If you cannot get it from your druggist, we will send it to you direct on receipt of the price.

DR. J. H. SCHENCK & SON, Philadelphia.



EDUCATIONAL

**Harrisburg Business College**
329 Market St.
Fall term, September first. Day and night. 29th year.
Harrisburg, Pa.

Begin Preparation Now
Day and Night Sessions
SCHOOL OF COMMERCE
15 S. Market Sq., Harrisburg, Pa.



**Sister: Read My Free Offer!**

I am a woman.
I know a woman's trials.
I know her need of sympathy and help.

If you, my sister, are unhappy because of ill-health, if you feel unfit for household duties, social pleasures, or daily employment, write and tell me just how you suffer, and ask for my **free ten days' trial** of a **home treatment** suited to your needs. **Men cannot understand** women's sufferings. What we women know from experience, we know better than any man. I want to tell you how to cure yourself at home at a cost of about 12 cents a week.

If you suffer from women's peculiar ailments causing **pain in the head, back, or bowels, feeling of weight and dragging down sensation, falling or displacement of pelvic organs, causing kidney and bladder weakness or constipation and piles, painful or irregular periods, catarrhal conditions and discharges, extreme nervousness, depressed spirits, melancholy, desire to cry, fear of something evil about to happen, creeping feeling along the spine, palpitation, hot flashes, weariness, sallow complexion with dark circles under the eyes, pain in the left breast or a general feeling that life is not worth living,**

**I INVITE YOU TO SEND TODAY FOR MY FREE TEN DAYS' TREATMENT**

and learn how these ailments can be easily and surely conquered at home without the dangers and expense of an operation. **When you are cured,** and able to enjoy life again, you can pass the good word along to some other sufferer. My home treatment is for **young or old.** To **Mothers of Daughters,** I will explain how to overcome green sickness (chlorosis), irregularities, headaches, and lassitude in young women and restore them to plumpness and health. Tell me if you are worried about your daughter. **Remember it costs you nothing** to give my home treatment a ten days' trial, and does not interfere with daily work. **If health is worth asking for,** then accept my generous offer and **write for the free treatment,** including my illustrated booklet, **"Women's Own Medical Adviser."** I will send all in plain wrappers postpaid. To save time, you can cut out this offer, mark your feelings, and return to me. **Send today,** as you may not see this offer again. Address,

**MRS. M. SUMMERS, - - - - - Box H, SOUTH BEND, IND.**



**When the P. I. E. Was Opened!**

**It Was on March 25th**

The P. I. E. is the Pennsylvania Insurance Exchange and it was chartered on the date named. This corporation has been formed with the object of offering to the citizens of Harrisburg and district, clearly written and absolutely sound insurance policies—Life, Fire, Liability, Accident, Health and Automobile.

**None but the strongest and most reliable companies will be represented, and none but the most eligible business accepted.**

***The Slogan of the P. I. E. Is***

**SERVICE---STRENGTH**

***The Officers Are:***

**President, WM. C. WANBAUGH**
**Secretary-Treasurer, WM. H. EBY, Jr.**

**Offices at 34 Union Trust Building**

**These are young, aggressive men of ability, integrity and prestige—live wires, with your interest at heart.**

PHONE, WRITE OR CALL ON THEM
"DO IT NOW!"
Sample the P. I. E.—You'll Find It Good!