Tone Up Your
STOMACH
and protect yourself against the enervating effects of the heat, by providing the nerves with the vital phosphates which promote health and vigor. The stomach and digestive organs are toned and strengthened by
HORSFORD'S
Acid Phosphate
(Non-Alcoholic)
Keep a bottle in your home

FERRO CO. TO BUILD NEW 19 ST. BRIDGE

[Continued From First Page.]

cubic yard, and extra steel for reinforcing at four cents a pound. Whittaker and Diehl's figures for "extras" were $2, $14 and 5 cents respectively; Reimard Brothers, $1.50, $8 and ten cents respectively; Shoemaker and Son, $1,99 and three cents respectively and Stucker Brothers, $1.20, $8 and four cents respectively.

Shoemaker and Son filed the bid and certified check together instead of filing one with the county controller and the other with the commissioners an hour before the bids were opened, in accordance with the specifications. The bid was accepted anyway as this, it was pointed out by Mr. Shoemaker, was an oversight on his part.

Another prospective bidder offered his proposal too late and his figures were not submitted.

The new bridge will replace the old steel structure that has provided passageway between the northern and southern sections of the "Hill," divided by the railroad, and is one of the chief traffic ways of the city.

The proposed bridge will be a thirty-foot roadway with six foot sidewalks.

Safe Milk
for
Infants and Invalids
HORLICK'S
THE ORIGINAL
MALTED MILK
The Food-Drink for all Ages
Rich milk, malted grain, in powder form.
For infants, invalids and growing children.
Pure nutrition, upbuilding the whole body.
Invigorates nursing mothers and the aged.
More healthful than tea or coffee.
Unless you say "HORLICK'S" you may get a substitute.

Lime and Tuberculosis

Dr. Roberts Bartholow, former professor in Jefferson Medical College, Philadelphia, says in his Materia Medica (1895), on pages 215 and 216: "Clinical experience has shown that it (referring to a calcium salt) possesses the ill-defined property known as alterative, removes certain toxic or morbific materials and secures their secretion by the organs of elimination. * * * The testimony which has lately been published in respect to its curative powers in consumption is certainly very striking."

He does not refer to testimony regarding Eckman's Alterative, since the medical profession never publicly recommends proprietary remedies. However, many cases of consumption seem to have yielded to this remedy.

This success may be due largely to the fact that in Eckman's Alterative a calcium (lime) salt is so combined with other valuable ingredients as to be easily assimilated by the average person. It contains neither opiates, narcotics nor habit-forming drugs, so is safe. At your druggist's or direct.

Eckman Laboratory, Philadelphia.
Advertisement.

Eye Care
No. 30
A Series
by
J. S. Belsinger

The cure for headaches is the proper glasses. You will not necessarily have to wear them constantly, perhaps just to relieve the strain while doing close work, or while at the movies.

Our prices governed by the kind of glasses needed and quality of frames selected.

Look for our next eye-care in this paper Friday evening.

J. S. Belsinger
Exclusive Optical Store
205 Locust St.
Eyes Examined. Lenses Ground.
Open Wednesday and Saturday.
Evenings until 9.
Opposite Orpheum

"If its made of rubber—we have it"
Special Sale
Garden Hose
Harrisburg
Rubber Co.
205 Walnut St

STEELTON MIDDLETOWN HIGHSPIRE ROYALTON OBERLIN ENHAUT

COULD HEAR COP'S SNORES ACROSS CANAL

So Witnesses Swear in Telling of Jones' Alleged Drunkeness at Hearing

Decision as to what action the Police Committee will recommend that Steelton's council take on Councilman Fred Wagenbach's charges against Patrolman Jones was reserved following last evening's public hearing. The committee will investigate further before drawing up its recommendation.

Officer Jones appeared at last evening's meeting with an attorney. A number of his friends packed the rear of the council chamber and gave the session some of the appearances of a political rally. This impression was strengthened by the presence of so many candidates. Councilman Benjamin Capella, Committeeman Albert Seilers and Squire T. V. Gardner, three candidates for Justice of the Peace were present and Joseph Gore, a candidate for High Constable held down a chair in the rear of the room.

Hear Cop's Snores Across Canal

The charges against Mr. Jones consisted of two affidavits presented to council by Mr. Wagenbach at Monday's meeting. These documents were signed by Benjamin F. Lipp, a special officer for the Pennsylvania Steel Company, and Steve Pop, watchman at No. 5 watchbox at the Steel Works, and assert that on last Friday night, or rather early Saturday morning, Patrolman Jones was seen by them in a visibly intoxicated condition. He staggered across the Merchant Mill bridge, the affidavits say, stretched himself out on a porch and slept. Lights from an automobile, the deponents declare, showed him laying with arms extended and coat open. His snores the documents say, could be heard across the canal, a distance of about 125 feet. Both Lipp and Pop substantiated their affidavits.

In response to questions from Chairman Nelley and Attorney Wickersham who represented Jones, Lipp declared that he made the affidavits at the request of Mr. Wagenbach who came to him and asked what he knew about the case.

Burgess Has no Hand In It

The name of Burgess Fred Wigfield who at a former time suspended Jones and recommended his dismissal, was then brought into the case by both Chairman Nelley and Jones' attorney who sharply questioned Lipp as to whether or not he made the affidavit at the instigation of the burgess.

To all these questions Lipp replied that he held absolutely no conversation with Wigfield and had not seen him since the latest Jones' incident. He said he had attempted to get him on the telephone the night he declared Jones was drunk.

"Well, why did you try to report to the burgess instead or your own superior officer," sharply queried Chairman Nelley after whispering with Mr. Sellers.

"Because we have been friends for twenty years and because I thought the burgess should see the condition of his officer," soberly replied Lipp as he looked the police committee chairman straight in the eye.

"As a taxpayer and citizen," continued Officer Lipp in reply to a query by Councilman Reisch, "I thought it my duty to inform Burgess Wigfield of the conduct of his officers."

Try to Break Down Stories

The testimony of Lipp was substantiated by Mr. Pop, who is a cripple and walks with a cane. Both men held steadfastly to their stories although Jones' attorney made repeated efforts to break them down.

When Patrolman Jones was permitted to make his defense he charged that there was evidently a "frame up" against him. He protested his entire innocence of the charges and explained that his failure to report between 1 and 4 o'clock that night was due to severe cramps in the stomach.

"This testimony of Mr. Lipp and Steve Pop," declared the officer, "is absolutely wrong."

Besides his flat denial of the charges against him, Patrolman Jones offered to prove his innocence by showing he was sober at a quarter of eleven Friday night. To do this his attorney called a number of witnesses who testified that they were together at the garage of E. G. Irvin, a wholesale liquor dealer at that hour.

Joseph Gore, 129 Adams street, a former detective, swore he spoke to Jones about 1 o'clock when the officer went home for lunch. "He was sober then," Gore declared. Patrolman James Pearson also saw Jones on his lunch hour, he said. He, too, declared he was sober.

The witnesses at the Irvin garage included E. G. Irvin, Charles L. Soulliard, a painter, and Lawrence Chambers, the man who was in the recent automobile accident at Dauphin, where Harry Erbe lost his life.

Most of these witnesses swore Jones came to the garage and asked for Mr. Irvin and held a long conversation with him.

STEELTON PERSONALS

Mrs. Fulmer Chapman has gone to York to visit relatives.

Dr. Robert McG. Hursh, Second and Walnut streets, has returned from a visit in Philadelphia.

Professor Harry D. Lighty, of Poughkeepsie, is visiting his home in the borough.

Mr. and Mrs. Herman Poltl has returned from a week-end visit to Reading and Lebanon.

Martin Gerhardt, North Front street, spent Sunday in Lebanon.

Miss Nellie O'Connor has returned to her home in Sparrows Point after visiting Miss Marie Toomey, Pine street.

Levi Heile, George Heile and Miss Ethel Heile, of Transfer, are guests of Mr. and Mrs. L. B. Heile, South Front street.

Mrs. Bartram Shelley, of Goldsboro, is the guest of her sons, Bartram and Kirk Shelley, here.

MIDDLETOWN

TO HOLD REUNION

Former Middletown people who now live in the vicinity of Pittsburgh will hold their annual reunion at Schenley Park, Pittsburgh, Saturday.

MIDDLETOWN NOTES

The body of the late Mrs. Elizabeth Hatfield, Bristol, Conn., will be buried in the Middletown Cemetery late today.

The Union Drill Team has accepted an invitation to attend the Cumberland Valley Firemen's convention, at Shippensburg, September 10.

Recent heavy rains may make it necessary to build wing walls for the new concrete bridge across the Swatara creek, between Middletown and Royalton.

Mr. and Mrs. H. J. Wicker entertained members of the class of 1914, Midletown High School, at their home in Nissley street, last evening in honor of their daughter, Suzannah.

CARNIVAL QUEEN TO BE CROWNED FRIDAY

Clover Club Will Announce Vote at That Time; Carnival Draws Big Crowds

The name of Steelton's prettiest and most popular girl will be known Friday evening. It is at that time that the final count in the Clover Club's voting contest to decide this question will be made.

When a poll of the votes already cast was taken last evening, the big lead which Miss May Fisher had held over the other candidates for this honor was wiped out and Miss Esther Fickes took the lead. Miss Fickes has 2,699 votes to her credit, and Miss Fisher has 2,626. Miss Violet Gribble is third with 2,300 votes. The most popular girl will be crowned queen of the Clover Club's carnival now exhibiting at Front and Franklin streets.

Sanders Highest Duckling

In the contest to decide the borough's homeliest man, Robert Sanders still leads with 1,001 votes. L. Pugh follows with 977 votes and M. Young is third with 729 votes.

Last evening's band concert by the Royal Italian Band was well attended and drew a large crowd to the carnival grounds. Another concert was given at 2 o'clock this afternoon and one will be given this evening, at 7 o'clock, at Front and Locust streets.

The carnival is drawing large crowds, the shows are interesting and it is likely that the Clover Club will realize a nice sum for its quick relief charity fund.

Orth-Dunkle Wedding Surprises Many Friends

Miss Mirian Harriet Dunkle, daughter of Mr. and Mrs. Amos Dunkle, Lincoln street, and Harry Barnett Orth, son of John G. Orth, South Front street, were married this morning, at 9 o'clock.

The ceremony, which came as a complete surprise to a host of friends in Steelton and Harrisburg, was performed in the fashioned garden of the bridegroom's sister, Mrs. Martin A. Cumbler, at Highspire. The Rev. George N. Lauffer, pastor of St. John's Lutheran Church, Steelton, officiated. Only the immediate families of the contracting parties were present.

The bride who was very becomingly dressed in white crepe de chine, wore a tulle veil and carried a quaint bouquet of lilies of the valley. After a wedding breakfast Mr. and Mrs. Orth left on their bridal trip to California and the Panama-Pacific Exposition. They will be at home after October 15 at 9 South Front street.

Both the bride and Mr. Orth are popular among a large circle of friends in Steelton and Harrisburg and their wedding this morning was quite a surprise although the engagement had been announced quite a while ago.

The first intimation that Steelton friends had of the wedding was shortly before noon when an automobile driven by Martin Cumbler, bearing a large sign "Just Married" and trailing a long string of sleigh bells, sped through Steelton. In a rear seat sat Mr. and Mrs. Orth.

YLIBOVIC FUNERAL

Funeral services for Mike Ylibovic, who died in the Harrisburg Hospital yesterday, will be held to-morrow morning in St. Mary's Catholic Church. Burial will be made in Mt. Calvary Cemetery. Ylibovic lived at 57 Conestoga street and was 57 years old.

LEAGUE TO HIKE

The Epworth League, of the First Methodist Church, will "hike" to Cumbler's Heights the evening of August 13 where they will meet the Mt. Zion Chapter of the Methodist Church there in a series of outdoor sports. A committee from Mt. Zion Chapter is now arranging details.

Steelton Snapshots

Class to Picnic. — Mrs. John Houck's class of Centenary United Brethren Sunday school, will picnic at Reservoir Park, Thursday.

Returns From Coast. — Clemson D. Walley, 301 Lincoln street, has returned from a five weeks' trip to the Panama-Pacific Exposition and Western cities.

Announce Birth. — Mr. and Mrs. Ernest Eisenhardt, 247 South Front street, announce the birth of a son, Sunday, August 6. Mrs. Eisenhardt was formerly Miss Carrie Hummel.

HIGHSPIRE

HIGHSPIRE'S NEW POSTMASTER

E. D. Ruth will become Highspire's postmaster to-morrow and the post office will hereafter be at Mr. Ruth's home. K. F. Mathias is the outgoing postmaster.

BURY SUICIDE

Funeral services for Mike Seiders, better known as "Hunkey Mike," who committed suicide Sunday, were held yesterday from his late home in Highspire. Burial was made at Oberlin.

PENNA. STEEL STOCK SOLD

The first sale of common stock of the Pennsylvania Steel Company in five years was reported in Philadelphia yesterday when four shares were sold for $34. The purchaser was not mentioned.

GET 4,000-TON ORDER

The Pennsylvania Steel Company has obtained an order for 4,000 tons of steel rails from the Southern railroad.

Says 50,000 Men Were Landed on Peninsula

Constantinople, Aug. 9, via Berlin, Aug. 11.—(By Wireless to Sayville.—Enver Pasha, the Turkish Minister of War, declared to-day that according to his information the entente allies in the latest operations at the Dardanelles had landed three divisions of troops, comprising about 50,000 men. The losses among them, however, he asserted already had been very heavy.

Enver Pasha's statement was made in an interview with a correspondent of the Associated Press.

JOE REDDY TO GET PARDON

Promise to Get Out of City if Released From Stone Pile

Joe Reddy, now serving a 90-day sentence on the stonepile at the County Almshouse and working in the harvest field, is seeking a pardon. He wrote a letter to Col. Joseph B. Hutchison to-day, requesting his immediate liberty. Reddy promises to keep sober and after earning car care, to return to the Soldiers' Home at Hampton Roads, Va.

Colonel Hutchison after canvassing a numebr of Reddy's acquaintances on their opinio a pardon, recommended to Mayor John K. Royal this afternoon that Reddy be released.

CASTORIA For Infants and Children.
The Kind You Have Always Bought
Bears the Signature of Chas. H. Fletcher

STATE HELPING IN ERIE'S DIFFICULTIES

Engineers Assisting the City Authorities to Get Matters Into Good Shape

In addition to the State Health Department, which sent its engineers to Erie immediately upon the flood, the State Public Service Commission and State Water Supply Commission are lending their aid to the city in its big task of clearing up. T. J. Lynch and C. E. Rider, of the Water Supply Commission, are in Erie and F. Herbert Snow, chief engineer of the Public Service will go in a few days.

City Solicitor English, of Erie, who was here last night arranging for State assistance and advice, is in Washington to-day, but will return to-morrow to consult with State officials.

The Public Service Commission to-day held a series of hearings, including one of the controversies between the Jenkins and Citizens' Electric companies over wire crossings in Pittston. The companies have had several cases here.

The State Industrial Board to-day held a hearing on the proposed code for safety and sanitation in foundries, there being a very representative list of men at the hearing. Numerous suggestions were offered and later on the code will be promulgated. Edwin Mulready, labor commissioner of Massachusetts attended the hearing to-day.

Commissioner Magee is at Pittsburgh attending the funeral of his brother, Edward S. Magee.

Frank J. Harris, county treasurer of Allegheny, to-day paid the State $98,701.27.

The State Armory Board will meet at Indiana to-morrow night.

Harvey Richter of Philadelphia, was to-day commissioned a lieutenant and surgeon for the naval militia.

Adjutant General Stewart will leave to-night for the Indiana encampment where Major General Dougherty will take the review of the Second Brigade and the Fourteenth infantry. Governor Brumbaugh will not attend the encampment.

The companies awarded the State aid road contracts yesterday will start work within a week or ten days. In Stroudsburg, according to advices received at the Highway department, work has already been started by the borough.

Attorney General Brown is expected at the Capitol to-morrow. He has been taking a vacation this week with Deputy Attorney General Kuhn on the job here.

"HATCHET FIEND" CAUGHT BELIEVE POLICE

[Continued From First Page.]

schall, who is in a precarious condition, this morning and identified as one of the men who made the assault. In default of $1,500 bail he was sent to jail to await a hearing before Squire T. V. Gardner.

Mrs. Gutschall has been ill for some time with a serious stomach ailment. Last evening her condition was so bad that her husband, William Gutschall, remained home from work.

Shortly after 11 o'clock he went to the home of a relative, just a few doors away, to obtain something for his wife. Upon his return a few minutes later he found the unconscious form of his wife lying on the porch.

Gutschall carried his wife into the house and summoned medical aid. When the woman revived sufficiently to talk she said that a few minutes after her husband left the house two foreigners entered. When they saw the woman, who was sitting in a chair, they rushed at her and attempted to choke her. Mrs. Gutschall, however, eluded their grasp and ran from the house screaming. As she stumbled onto the porch she swooned.

Mrs. Gutschall described her assailants and her husband, with a neighbor, immediately recognized the description of one of the men as that of a foreigner whom they knew. They set out at once to find the men. A short distance from the house they saw two men and called to them. The foreigners immediately fled.

Mr. Gutschall and the neighbor immediately pursued and overtook one of the men. Before they could get him away from the foreign district a crowd of angry foreigners gathered and threatened the Americans, they say. After repeated efforts to get their prisoner out of the crowd had failed on account of the foreigners' menacing attitude the Americans released their prisoner and fled for their safety.

Later they summoned Constable John Gibb, who went to the boarding house of Caleto, in South Third street, routed him out of bed and placed him under arrest.

When taken before Squire Gardner this morning the prisoner protested his innocence. He was held in default of $1,500 bail for a hearing.

On account of the serious condition of Mrs. Gutschall the hearing will be held at her bedside to-morrow morning at 11 o'clock.

C. V. PHONE CO. TO BE REORGANIZED

[Continued From First Page.]

November 5, it is the intention of the company to spend a large amount of money in the further rehabilitation and reconstruction of the property throughout the system.

"This," said one of the officials of the company to-day, "will give to the company's many patrons, superior service at reasonable rates. It will be the policy of the company to put forth an active effort for an increased number of subscribers in Harrisburg and throughout their entire territory.

"This company is now one of the foremost Independent Telephone Companies operating in Pennsylvania, having in the neighborhood of 15,000 subscribers.

"The system extends from Lewistown and Selinsgrove, Pa., to Harrisburg and throughout the Cumberland Valley to Winchester, Va.

"The company has connections with all the Independent Telephone Companies operating throughout the State. This insures to the public, long distance service as well as local."

New Cure For Cerebro Spinal Meningitis Found

By Associated Press

Melbourne, Australia, Aug. 11, via London, 1.17 p. m.—The discovery of a specific for cerebro spinal meningitis was announced to-day by Dr. Richard Bull director of the Bacteriological Laboratory of the University of Melbourne. Dr. Bull stated that Eucalyptus would destroy the germ.

IMPORTERS FRAME PROTEST

By Associated Press

New York, Aug. 11.—New York importers who claim to have $50,000,000 in merchandise tied u pat neutral European ports contiguous to Germany and Austria as a result of the British blockade met here to-day to frame a protest against the British attitude

FROWNS ON PLAN TO FRUSTRATE HIS ARMY

[Continued From First Page.]

tion of Mexico and says reports to that effect "have caused the constitutional government to feel justly alarmed." He declares he has been instructed by Carranza to communicate to the secretary on the subject.

"r. Carranza and the persons who co-operate with him, "says the letter to Secretary Lansing, "are of the profound conviction that if the American Government would have the true situation in Mexico, it would understand that the only possible, just and acceptable solution would be to leave the revolution to follow its natural course until the complete victory of the party representing greater necessities and popularity.

"The constitutionalist government, represented by Mr. Carranza, abstains from passing any comment on the conferences that are being held, because it had no knowedge of their character and of the conclusions which may have been reached and because it does not want to afford the supposition that they tactitly consented to it, but the same time, it considers it its duty to inform he American government of the displeasures with which the Mexican government and people would view any act which would tend to frustrate the success practically accomplished against the reactionary factions by the constitutionalist army representing the hopes and ideals of the Mexican people."

American warships to-day were steaming at full speed for Vera Cruz, presumably under order from President Wilson to protect foreign interests which have been endangered there.

Responding to an urgent appeal from Commander McNamee, senior American naval officer at Vera Cruz, the battleships Louisiana and New Hampshire sailed from Newport, R. I., last night as a result of anti-American demonstrations at the Mexican port.

The warships will reinforce the fleet of American gunboats in Mexican waters.

Officials continued their reticence to-day concerning the dispatch of the warships. It was feared that if it became known in advance that the war vessels were on their way to Vera Cruz it might increase the tensity of the situation there.

May Strengthen Patrol

In accordance with Secretary Lansing's announcement yesterday that it might be necessary to strengthen the forces on the border because of brigandage, orders probably will be going out soon to army posts to hold troops in readiness if not actually to move them. Secretary Garrison returned to-day and conferred with his staff on the subject.

"The conditions on the border," said he, "have nothing whatever to do with the fighting in Mexico and have no political significance. Lawless people are using this time of excitement for an opportunity to plunder and steal, and we are not sure that all the lawbreakers are Mexicans. Some of them, we know, are not."

Under Major-General Funston's command on the border are nine regiments of cavalry, six and one-half regiments of infantry and two full regiments of field artillery, in all about fourteen thousand troops. At the other posts in continental United States are about twelve thousand more mobile troops. It was being suggested to-day that if the need of troops became imperative it might be necessary to use some national guardsmen.

Twenty Men Killed in Battles Along Border

By Associated Press

Brownsville, Texas, Aug. 11.—Little lessening of the activities on the part of Mexican ranch raiders in the Rio Grande Valley was indicated in reports reaching here in the last 24 hours, which told of numerous attacks by the bandits and of several battles between the Mexicans and soldiers. Ten men were reported to have been killed in the battles yesterday and last night, bringing the death list since the commencement of the outrages by the raiders up to nearly twenty.

The ten reported dead included one United States trooper, four Americans, believed to be members of the bandit bands and five Mexicans. The trooper was killed last night at Palm Gardens, near Mercedes, Texas, when he, with several other cavalrymen, was attacked by Mexican bandits who appeared suddenly out of the darkness, shot at the soldiers and quickly disappeared. The Mexicans, according to reports, had cut the telephone wire connecting Palm Gardens with Mercedes. A farmer found the break, connected the wires and reported the shooting to Mercedes. Additional soldiers and a posse of citizens immediately left for Palm Gardens. News of their possible meeting of the bandits was awaited to-day. The latest trouble to be reported occurred at Sebastian, Texas, early to-day where two Mexican bandits, captured by Texas Rangers last night attempted to escape and were shot and killed.

Attack on Train Delays Brazilian's Arrival

By Associated Press

Washington, Aug. 11.—An attack by Zapata troops on a train at Apizaco yesterday has delayed Senor Cardoso, the Brazilian minister to Mexico, who is en route from the Capital to Vera Cruz to board the gunboat Marietta, on his way to the United States.

American Consul Silliman, at Vera Cruz, reported to the State Department to-day that the attack was made on a train ahead of that bearing the Brazilian minister and that it would be impossible for Senor Cardoso to reach Vera Cruz before noon today.

Consul Silliman also reported that an Interoceanic railroad train was blown up near Protero yesterday and that many Carranza workmen and soldiers were killed in a battle which followed.

WILSON LEAVING CORNISH

By Associated Press

Cornish, N. H., Aug. 11.—President Wilson was preparing to-day to leave the summer capital for Washington to discuss the Mexican and other foreign questions with Secretary Lansing and other members of his Cabinet.

Uneasiness Reported About Cape Haitien and Port au Prince

By Associated Press

Washington, Aug. 11.—General Auguste, at the head of 200 troops attacked St. Marc last Saturday and was repulsed by a Haitien committee of safety. Rear Admiral Caperton reported to-day that General Auguste and four of his followers were killed. Admiral Caperton reported uneasiness around Port au Prince and Cape Haitien that may cause trouble.

MRS. KATHERINE ALEXANDER

Mrs. Katherine Alexander, aged 65, 1817½ North Seventh street, died at her home this morning after a lingering illness. She is survived by the following children: Frank, Charles, Samuel and Mrs. Nelson Greybill, also seven grandchildren. The funeral services will be held from her home on Friday afternoon at 12.45 o'clock, after which the body will be taken to Duncannon, where burial will be made.

NEWS OF THE RAILROADS

OLDEST VETERAN TO VISIT HARRISBURG

David L. Graeff, of Columbia, Will Be Part of Big P. R. R. Reunion

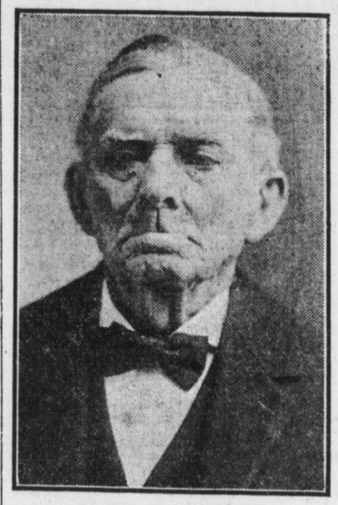

DAVID L. GRAEFF

Oldest Pensioner on the Main Line of the Pennsylvania Railroad

David L. Graeff, aged 94 years, of Columbia, oldest pensioner on the main line of the Pennsylvania Railroad, will be in Harrisburg Saturday, August 28. He will attend the annual reunion of the Veteran Employes' Association of the Philadelphia Division. Mr. Graeff, though lacking but six years of the century mark, is still active.

This veteran sent in his acceptance yesterday. Secretary H. J. Babb immediately sent word to Mr. Graeff that he will be numbered among the honored guests. The local reception committee will meet him and will escort him to Chestnut Street Hall. There will be other aged pensioners present at this big reunion, but none will be able to show a record equal to that of Mr. Graeff, who worked more than a half-century for the company in shops at Columbia and Lancaster.

Middle Division Veterans Lead in Membership

According to figures compiled yesterday, the Middle Division Veteran Employes' Association leads in membership. Up to August 1 Secretary W. Brooke Moore reported a total of 1,909. New Jersey division is second and the Philadelphia division third, with 1,054. The membership of each division follows:

Middle, 1,909; New Jersey, 1,426; Philadelphia, 1,054; Pittsburgh, 772; Philadelphia Terminal, 650; Maryland, 525; Williamsport and Sunbury, 497; Renovo, 285; Schuylkill, 279; Delaware, 203; Media, 163; total, 7,763.

Must Check All Baggage Through to Destination

Special to The Telegraph

Washington, D. C., Aug. 11.—The Interstate Commerce Commission in a decision yesterday affecting a great volume of passenger traffic, particularly from the East and North Central States to the South, abrogated the proposed rules of railroads which would have prohibited the through checking of baggage and sale of through parlor or sleeping car tickets on combination tickets used in connection with joint fares from junction points.

For years travelers from New York, Philadelphia, Baltimore and other trunk line territory going to points in the South and Southeast have checked baggage through to destination and have secured through Pullman car accommodations on combinations of tickets good only to and from the gateways to southern and southeastern territory. The Pennsylvania and Baltimore and Ohio Railroads proposed to abolish the practice, for protection to their joint fares to conserve their revenues.

The commission held that no railroad receiving the equivalent of its full local fare to the junction, whatever the character of transportation accepted by the connecting line, may lawfully withhold provision for incidental services universally in demand. Commissioner Harlan dissented from this opinion, saying the majority action permits evasions of the through fare.

Million Dollar Order From B. and O. Officials

Special to The Telegraph

Baltimore, Md., Aug. 11.—The Baltimore and Ohio Railroad announced yesterday that it has placed contracts with several steel mills for 17,000 tons of steel rails and with car manufacturers for 1,000 steel hopper car bodies for immediate delivery. The material covered by the contracts will cost about $1,000,000.

Practically all of the rails will be of the heavy type, weighing 100 pounds to the yard, and will be used for replacement on the company's Chicago line. The order supplements contracts placed in July approximately $2,500,000 and brings the total cost of Baltimore and Ohio's recent equipment purchases up to $3,500,000.

RAILROAD NOTES

The Motive Power League team went to Williamsport to-day for a practice game with the Pennsylvania Railroad team of that place.

Improvement in the condition of President Samuel Rea, of the Pennsylvania Railroad, was reported today. An operation may not be necessary.

The Baldwin Locomotive Works has contracted for an electric line to its plant at Eddystone.

The Pennsylvania Railroad Company has asked bids for one steam lighter, three derrick barges and twelve covered hatch barges, for use in New York harbor.

The Baldwin Locomotive Works has received orders for one Mikado locomotive for the Pine Belt Lumber Company, of Fort Towson, Okla., and two Pacific type for the Richmond, Fredericksburg and Potomac.

The Reading Railway announces the following station agent appointments: Chester G. Duckworth, Traymore; Wayne B. Frey, Bechtelsville; George W. Welzill, Oaklyn, and Alfred E. Undy, Williamstown.

Standing of the Crews

HARRISBURG SIDE

Philadelphia Division — 116 crew to go first after 4 p. m.: 104, 103, 110, 105, 118, 129, 113, 122, 120, 125, 117, 127, 101.

Engineers for 103, 108, 113, 125, 126, 129.

Firemen for 108, 115, 127.

Conductor for 127.

Flagmen for 104, 109, 113, 118, 126.

Brakemen for 105, 113, 114, 117, 124.

Engineers up: Seitz, Albright, Gibbons, Hindman, Downs, Davis, Brubaker, Smeltzer, Kautz, Welsh, Crisswell, Gable, Streeper, Manley, Long, Bissinger, Hennecke, Hubler, McCauley, Kennedy.

Firemen up: Cover, Moffatt, Huston, Horstick, Manning, Miller, Whichello, Herman, Brenner, Sees, Spring, Robinson, Everhart, Weaver, Bushey, Kreider, Hamaker, Copeland, McCurdy, Bleich, Shive, Wagner, Shaffer.

Conductors up: Mehaffie, Looker, Fraelick, Fesler.

Flagmen up: Banks, Donohue, Clark, Bruehl.

Brakemen up: Dengler, Collins, Moore, Coleman, McGinnis, Shultzbeger, Albright, Bogner.

Middle Division — 251 crew to go first after 12.50 p. m.: 242.

Six Altoona crews to come in.

Preference: 2, 3.

Engineers up: Havens, Kugler, Smith, Simonton.

Firemen up: Liebau, Stauffer.

Conductors up: Paul, Huber.

Brakemen up: Strauser, Wenerick, Reese, McHenry, Stahl.

YARD CREWS

Engineers up, Stahl, Swab, Harvey, Saltsman, Kuhn, Snyder, Pelton, Shaver, Landis, Hoyler, Beck, Marter, Biever, Blosser, Rudy, Houser.

Firemen up: Ulsh, Bostdorf, Schiefer, Rauch, Lackey, Cookerley, Maeyer, Sholter, Snell, Bartolet, Getty, Sheets, Bair, Eyde.

Engineers for 6, 24, 32.

Firemen for 12, 16, 18.

ENOLA SIDE

Philadelphia Division — 210 crew to go first after 345 p. m.: 231, 232, 239, 237, 203, 226, 206, 225, 201, 222, 230, 208, 212, 215, 217, 228, 211, 235.

Engineers for 231, 210, 226, 206, 201, 211.

Firemen for 239, 203, 226, 212.

Conductors for 203, 230.

Flagman for 239.

Brakemen for 206, 230, 235, 237, 209.

Conductors up: Pennell, Dewees, Shirk, Keller.

Flagman up: Corrigan.

Brakemen up: Goudy, Shuler, Rice, Twigg, Vandling, Wertz.

Middle Division — 221 crew to go after 1.30 p. m.: 223, 240, 250, 245, 247, 233.

Twelve crews laid off at Altoona.

YARD CREWS — ENOLA

The following is the standing of the yard crews after 4 p. m.:

Engineer up: Sweger, Smiley, Famous, Rider.

Firemen up: McNalley, Lutz, Harren, Kingsberry, Gingrich.

Engineers for 112, 1st 126, 2nd 102.

Firemen for 2nd 126, 1st 124, 2nd 124, 130, 1st 106.

THE READING CREWS

The 7 crew first to go after 12.15 o'clock: 17, 11, 1, 9, 20, 6.

The 60 crew first to go after 6 o'clock: 54, 67, 59, 51, 58, 71.

Engineers for 54, 7, 17, 20, 21, 22.

Firemen for 54, 7, 21, 22.

Conductors for 9, 21, 22.

Brakemen for 54, 67, 9, 11, 21, 22.

Engineers up: Martin, Richwine, Fetrow, Plets, Woland, Morrison, Bonawitz, Sweely, Lape, Massimore.

Firemen up: Anspach, Fulton, Longnecker, Dobbins, Zimmerman, Sullivan, Bingaman, King, Anders, Kelly.

Conductors up: Wolf, Gingher, German.

Brakemen up, Huges, Kohli, Laucks, Donley, Zawaski, Maxton, Carlin, Machmet, Painter, Pittner, Guinther, Ayres, Shader, Creager, Ely.

ECZEMA ALL OVER CHILD'S BODY

Came Like Water Blisters. On Head and Cheeks. Could Not Put Clothes On.

HEALED BY CUTICURA SOAP AND OINTMENT

"My child's eczema came like water blisters on the center of her head, and they spread and came on her cheeks next. Her cheeks were red and she began rubbing until the blood came. I tied her hands but she would rub them still and then she got it all over her body. I could not put any clothes on her, and I cut rags and put them round her and wrapped her legs and arms up. I never took her out I was so ashamed, and I thought she would be scarred for life.

"I read about Cuticura Soap and Ointment so I got some and used them and she slept a few hours, so I bought more. When she was eighteen months old she was fine and now her hair is like silk. She is entirely well." (Signed) Mrs. Gertrude Volk, 1832 6th St., Philadelphia, Pa., March 12, 1915.

Sample Each Free by Mail

With 32-p. Skin Book on request. Address post-card "Cuticura, Dept. T, Boston." Sold throughout the world.

Many Kinds of Rheumatism One Sure Mode of Treatment

Authorities Say Don't Use Liniments. Treat It Through the Blood. You Can't Rub It Out!

Whether your trouble is Sciatica, Lumbago or the dreaded Articular Rheumatism, the answer is the same. You must treat it through the blood. That is the only way to rid the system of uric acid, purify the blood and revitalize the nerves. If the blood is freed from impurities, Rheumatism must go. This in short is the exact knowledge gained by the research laboratories of the S. S. S. Co., in Atlanta. There tests have been made for fifty years. They know what Rheumatism is. They know that S. S. S., the remarkable blood tonic, which they originated, will relieve you of Rheumatism. Take S. S. S. to-day. The complete recovery of thousands of sufferers by the use of S. S. S. is positive proof that you can be relieved. S. S. S. is a blood tonic — a purifier that restores the blood, revitalizes it, cleanses it, makes it pure as it was before it became poisoned with impurities. S. S. S. gives it strength to drive out these impurities, uric acid and organic poison and with it the Rheumatism. Get S. S. S. at your druggist's. If you need special advice, write to S. S. S. Co., Atlanta, Ga.—Advertisement.