ALL THE NEWS OF CENTRAL PENNSYLVANIA TOWNS

ORGAN DEDICATION AT EPHRATA CHURCH

Fine New Instrument Will Be Formally Received by Congregation Tomorrow Morning

CEREMONY TO MARK EVENT

Trinity Lutheran Church Has Been Completely Renovated and Is Brilliantly Illuminated

By Special Correspondence

Ephrata, Pa., Aug. 14.—On Wednesday evening, the opening recital was given on the new organ in Trinity Lutheran Church, the Rev. J. W. Smith, pastor, by William Z. Roy, organist of Emanuel Lutheran Church at Lancaster. A large and appreciative congregation was in attendance. The organ was built by the M. P. Moller Organ Company of Hagerstown, Md. Mr. Roy was assisted in the recital by Mrs. Wilbur F. Melsky and Miss Miriam Shank, soloists, of Lancaster. The church has been renovated and is now illuminated by a system of hidden lights. The organ will be formally dedicated at tomorrow morning's service, when the Rev. Dr. C. E. Haupt, of Lancaster, will preach the sermon. At the evening service, the Rev. Dr. J. E. Whitteber, also of Lancaster, will preach. On Monday evening next, the Rev. C. R. Lantz, of Shiremanstown, president of the Lancaster Conference of the Pennsylvania Lutheran Ministerium, will officiate.

$100 Reward, $100

The readers of this paper will be pleased to learn that there is at least one dreaded disease that science has been able to cure in all its stages, and that is Catarrh. Hall's Catarrh Cure is the only positive cure now known to the medical fraternity. Catarrh being a constitutional disease, requires a constitutional treatment. Hall's Catarrh Cure is taken internally, acting directly upon the blood and mucous surfaces of the system, thereby destroying the foundation of the disease, and giving the patient strength by building up the constitution and assisting nature in doing its work. The proprietors have so much faith in its curative powers that they offer One Hundred Dollars for any case that it fails to cure. Send for list of testimonials.

Address F. J. CHENEY & CO., Toledo, O.

Sold by all Druggists, 75c.

Take Hall's Family Pills for constipation.

DR. CHASE'S Blood and Nerve Tablets

Fill the shriveled arteries with pure, rich blood, increase the weight in solid flesh and muscle that give you strength, the brain and nerves with fresh vital fluid that force new life and vigor into every part of the body.

WEIGH YOURSELF BEFORE TAKING

Price 50 cents; Special Strength 75 cents. Dr. Chase Co., 224 N. 10th St., Philadelphia, Pa.

Never Mind How Strong You Are—

What d'ye Know?

That's the point—"What d'ye KNOW?" To-day it's a battle of wits—and brains win Muscle and brawn don't count so much as they used to.

In the fight for good jobs and big salaries it's brains—not brawn—that win. "What d'ye KNOW?" is the one great question that draws the line between defeat and victory — between "wages" and "salary" — between you and the Boss.

What do YOU know? Are YOU so expert in some line of work that you can "make good" as a foreman, superintendent, or manager? If not, why don't you mark and mail the attached coupon and permit the International Correspondence Schools to show you how you CAN "make good" on a big job?

For 23 years the I. C. S. have been showing men how to do better work and earn bigger salaries. Every month over 400 students write of promotions or salary increases through I. C. S. training. What the I. C. S. are doing for these men they can do for YOU.

No matter where you live, how old you are, what hours you work, or how limited your education—if you can read and write and are ambitious to learn the I. C. S. can train you in your own home, during your spare time, for a more important and better-paying position.

Mark and mail the attached coupon—it won't obligate you in the least—and the I. C. S. will show you how you can acquire this salary-raising ability by their simple and easy methods.

It will cost you nothing to investigate—it may cost a lifetime of remorse if you don't. Mark and Mail the Coupon NOW.

INTERNATIONAL CORRESPONDENCE SCHOOLS

Box 1331, Scranton, Pa.

Please explain without any obligation to me how I can qualify for the position before which I mark X.

Electrical Engineer	Mechanical Drafts	Show Card Writing
Elec. Lighting Supt.	Refrigeration Engineer	Advertising
Electric Wireman	Civil Engineer	Salesmanship
Tel. & Tel. Engineer	Surveyor	Teacher
Architect	Loco. Fireman & Eng.	English Branches
Architectural Draftsman	Civil Service	Agriculture
Structural Engineer	Railway Mail Clerk	Poultry Farming
Building Contractor	Bookkeeping	Plumb. & Steam Fit.
Concrete Construction	Steno. & Typewriting	Chemistry
Mechanical Engineer	Window Trimming	Automobile Running

Name .....

St. and No. .....

City ..... State .....

Present Occupation .....

Father and Son School Directors Half Century

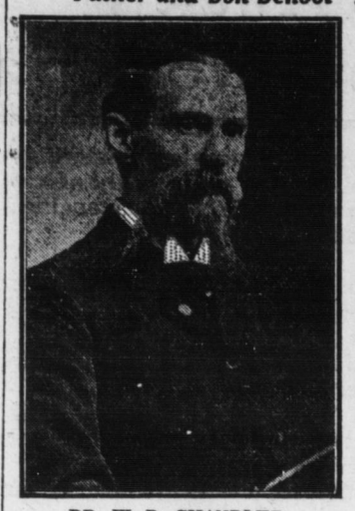

DR. W. D. CHANDLER

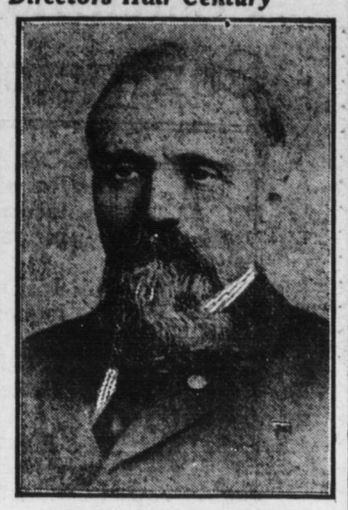

PROF. WM. CHANDLER

Mount Joy, Pa., Aug. 14.—Prof. William Chandler, father of Dr. W. D. Chandler, of Mount Joy, celebrated his eighty-second birthday this week. Dr. W. D. Chandler and his father, Prof. William Chandler, occupy an unique position as school directors, for the two have held the office for a combined period of over half a century.

Prof. William Chandler is a graduate of Lafayette College and taught language and mathematics at Stewartstown, Unionville Seminary and Chestnut Level Academy for seven years. At the outbreak of the Civil War, he enlisted as a private and was promoted to first and second lieutenant and captain. He was captured at Hatcher's Run and was a prisoner at Danville and in Libby Prison. At the close of the war, he settled in Drumore township and for 33 years he was a member of the school board.

Dr. W. D. Chandler, the son, was a school director in Strasburg for eighteen successive years, during all of which time he was secretary of the board. In 1903 he was president of the Lancaster County Directors' Association.

Jitney Line Between Mt. Union and Powder Mill

By Special Correspondence

Mount Union, Pa., Aug. 14. — Mr. and Mrs. James Colgate, of Scranton are guests of Mr. and Mrs. A. W. Jones. — Messrs. Warren and John Taylor, of Shade Gap, motored to Mount Union, on Tuesday. — Master Samuel Block, of Johnstown, is spending a month with Mr. and Mrs. Charles Miller. — Dr. A. R. McCarthy and family are on a motor trip to Freeburg where they are visiting R. F. Taylor, cashier of Freeburg State Bank. — Fred Fuller is spending several days at State College. — Miss Mary Ege, of Wilkinsburg, is visiting her cousin, Miss Agnes Rosensteel.—The Rev. Chester N. Todd, of the First Presbyterian Church, with his family is spending his vacation at Coudersport, Pa.—Eugene Renker is ill with typhoid fever at his home in Division street. — T. H. Adams, who has been seriously ill in the Altoona hospital, is slowly improving. — A. J. Rosensteel has purchased a big car capable of carrying forty-five passengers and also has two small cars in the business between the powder plant and Mount Union.—Mrs. Annie Smith, of Philadelphia, is visiting her parents, Mr. and Mrs. Francis Heidel.—Forty young people of Mount Union enjoyed a dance and supper at Crum's Hall, Tuesday evening. — Miss Katharine Hench, of Marysville, is visiting in the respective Fuller and Taylor homes. — After spending a week as the guest of Mr. and Mrs. U. D. Rummel, Mrs. Joseph Harper has returned to her home at Washington, D. C. — Misses Mary Jane Taylor and Ruth Fuller and Newton Taylor spent Wednesday in Altoona. — Syril Campbell, of Hopewell, is visiting his cousin, Miss Sarah Campbell. — Miss Fredericka Hackman is entertaining a college chum, Miss Margey Purdy, of Tyrone. — Albert McGarvey is the guest of his aunt, Miss Anna McGarvey.

HEATING SYSTEM FOR CHURCH

By Special Correspondence

Enders, Pa., Aug. 14.—The Rev. J. E. Keene and family of Lancaster, are spending a week in town. — Mrs. Wilbur Holt and son, of Allport, were visitors at the home of D. J. W. Neff and family for several days. — Mr. and Mrs. Edward Sheetz announce the birth of a girl. — C. A. Hoff of Lykens is installing a heating system in the Lutheran church.

Golden Wedding Marked by Big Family Dinner

By Special Correspondence

Selinsgrove, Pa., Aug. 14.—Thursday's union Sunday school picnic at Rolling Green Park was a great success. A short Sunday school convention was held in the morning, while the afternoon was spent in sports prepared by the committee.—Mr. and Mrs. Alvin Douglas and the latter's father, Elsworth Burns, of Baltimore, are visiting at the home of Mr. and Mrs. A. M. Miller.—Mr. and Mrs. H. H. Doebler celebrated their fiftieth wedding anniversary on Friday at their home in Mill street. A family dinner was served at 6 o'clock, at which time all the children were present.—Miss Anita Houseworth and Miss Marguerite Hoover, teachers, who attended the summer school at State College, returned to their homes here.—Professor Robert E. Keidner, of Collingswood, N. J., is spending several days as the guest of Miss Anita Houseworth in South Market street.

Lewisberry Pastor Gives Bible Readings at Camp

By Special Correspondence

Lewisberry, Pa., Aug. 14.—The Rev. M. E. Bartholomew, pastor of the United Evangelical Church, spent the week at Hoke's Grove campmeeting, where he gave daily Bible readings.—Miss Marjorie Ensminger is visiting at Dillsburg, where she spent several weeks at the homes of her grandparents, Mr. and Mrs. S. M. Ensminger, and her aunts, Mrs. F. W. Floyd, Mrs. Ira Heikes, and her uncle, Harry E. Ensminger. — Charles Goodman returned on Saturday to his home in Harrisburg after a several months' visit with Mr. and Mrs. A. H. Fetrow.—Mr. and Mrs. David R. Crumlic, Mr. and Mrs. Joseph Straley and son Dean, of New Cumberland, spent Sunday at the home of Mr. and Mrs. R. J. Strayer.—The Rev. and Mrs. Edward Jackson and son left for a two weeks' vacation. The Rev. A. C. Shue, of York, will fill the pulpit on Sunday and the following Sunday there will not be any preaching.—Mrs. Charles Bare and son, of Falls, are guests of Mrs. Bare's parents, Mr. and Mrs. D. G. Brinton.—Miss Bessie Kunkel has returned from spending several weeks with her sister at York.—Mrs. J. H. Shettel visited relatives in Harrisburg this week.—Mrs. M. E. Bartholomew and daughter Irene returned from a visit at Williamsport. — George W. Smith, of Baltimore, was a recent Myers.—Mrs. Frank Downs and son William spent Sunday at Lisburn, the guests of Mr. Downs' mother, Mrs. Smith.

Thieves Take Fifty Chickens From Union Deposit Coops

Union Deposit, Pa., Aug. 14. — Mr. and Mrs. Harry Keiffer and daughter, Kathryn, spent Sunday at Palmyra.—Mrs. Frank Wentzell, of Reading, who had spent some time with her niece, Mrs. Harry M. Walmer, has returned home. — Mr. and Mrs. John M. Baker entertained on Sunday the following guests: Mr. and Mrs. Jacob Cromise, Mrs. C. Miller and son, Samuel Miller, of Fishing Creek Valley, and Mr. and Mrs. William P. Horst, of Hoernerstown. — Miss Mary Walmer is spending a short time at Reading.—Mr. and Mrs. Amos Longenecker, of Palmyra, visited Mr. and Mrs. Amos Kuhns, on Monday. —Mrs. Henry Miller and son spent Monday at Harrisburg. — Preaching services will be held in the United Brethren Church on Sunday morning by the pastor, the Rev. George W. Hallman. —Mr. and Mrs. Wert Hann, of Reading, spent several days with their cousin, Mrs. Harry W. Walmer. — Paul Miller spent Tuesday at Boiling Spring. — Chicken thieves visited the home of George Hocker on Monday night and stole fifty chickens. — Miss Elena Girfin, of Columbia, is spending some time with Mr. and Mrs. William Phfeils. — Mrs. Arnold, of Allentown, is spending some time with Mr. and Mrs. John Schlepfer.

Personal News Items From Nearby Towns in Central Pennsylvania

By Special Correspondence

Newville. — Miss Muriel Krall, of Lansdowne, is visiting her grandmother, Mrs. Lindsey. — Charles B. Walker is home from a trip to St. Louis. — Herbert Shaner spent several days with his grandmother, Mrs. M. E. Landis. — Mrs. George M. Reed has gone to Asbury Park. — Mr. and Mrs. John E. Landis, who visited the former's mother, Mrs. M. E. Landis, have returned to their home, in Riddlesburg. — Sharp Gracey, of Charleston, Va., is visiting his brother and sisters here.—Miss Helen Scouller has returned from a three months' visit to California. — Mrs. Sarah Kirk, of Pittsburgh, is visiting her sister, Mrs. B. Frank Seitz. — Miss Schott, of Washington, D. C., is the guest of Miss Lolita Borst. — Miss Esther Thorpe, of Philadelphia, is visiting her aunt, Mrs. Robert M. Graham. — Miss Martha Householder is spending two weeks at Atlantic City.—Dr. and Mrs. F. H. Espenchade and daughter, of Pittsburgh, were guests of Mr. and Mrs. R. C. Espenschade. — Miss Grace Thumnia, who spent the past month with Miss Charlotte Dougherty, has returned to her home, at Baltimore, Md. — Mr. and Mrs. W. C. Woodburn have returned from Wildwood, N. J. — Miss Helen Elliott, of Philadelphia, is visiting her sister, Mrs. Annie Hayes.—Miss Flora Elliott has returned from State College, where she attended summer school. — Mrs. J. Frank Bechtel, of Baltimore, is spending some time with her aunts, the Misses Brown. — Mr. and Mrs. Graham Geedy and Mr. and Mrs. E. W. Shulenberger are enjoying an auto trip to Washington, D. C. — William J. Laughlin and niece, Miss Mary Jane Laughlin, are visiting the former's sister, Mrs. Wood Dunlap, at Altoona. — Mrs. Samuel Heberlig, of Carlisle, is visiting friends here. — The Rev. G. M. Reed, D. D., has returned from his vacation and will occupy his pulpit in the United Presbyterian Church, on Sunday morning.

Mifflintown. — Mrs. Bonner, daughter and little granddaughter of Philadelphia, and Mrs. Swartz, of Penbrook, spent Sunday at George L. Hower's. — Mrs. Ben Stine and son, Banks, Mrs. Ella Tillard, of Altoona; Horace Fasick, of Juniata, and Mrs. Klinepeter and daughter, Olive, of Harrisburg, spent Sunday at the home of Oliver Diffenderfer. — Master William Roberts, of Philadelphia, is visiting his grandparents, Mr. and Mrs. Albert Hackenberger. — Mr. and Mrs. Shely Souders spent Sunday with his parents, Mr. and Mrs. William Souders, at Spruce Hill.—Miss Helen Smith, of Juniata, spent Monday with her aunt, Mrs. J. W. Criley. — M. P. Crawford and daughter, Helen, and Katharine Junkin are spending several weeks in Atlantic City and Philadelphia. — Mrs. Wilson Warner spent last week with her sister, Mrs. Drake, at Harrisburg. — Dr. and Mrs. Fred Espenschade and daughter, who have been visiting Dr. Espenschade's father, Frederick Espenschade, left Monday for Newville. — Mrs. Wilson Loyd, who has been in New York for a month, returned home Tuesday.—Misses Margaretta Irvin, Olivia North and Elizabeth Schweyer, spent Sunday at Lewistown. — Mrs. Bashore, of Carlisle, is visiting her aunt, Mrs. Trimble. —The Rev. Mr. and Mrs. Morgan are spending several days at Punxsutawney. — Miss Mary Weiser returned home Saturday from State College. — Cloyd Pannebaker, of Ebensburg, is visiting his parents, Mr. and Mrs. Daniel Pannebaker.

Thompsontown. — Misses Dora and Florence Dyer returned Wednesday to their cottage, at Perdix, after visiting Mr. and Mrs. W. R. Long. — Mr. and Mrs. Keel and son, Clarence, of Cove Allen, spent Sunday at the home of John Bastress. — Miss Mae Wagner, of Center, Perry county, spent the week-end with Mrs. W. R. Long. — Mrs. D. H. Spotts spent Friday at Newport. — Mr. and Mrs. H. C. McClellan, of Altoona, are visiting the latter's mother, Mrs. Joseph Wetzler. — Mrs. McCluny Radcliff, of Philadelphia, was a recent guest of Mrs. Nancy Herr. — Joseph Evans, of Walnut, visiter friends here on Monday. — Miss Erie Henkles, Mrs. Irwin Lautz and Mrs. W. H. Haines attended the Lautz reunion in Gibbony Park, Mifflin county, on Thursday. — Tibertus and Leroy Zeigler visited Henry Hopples at Cocalamus, on Thursday. — Mr. and Mrs. William Brown and Mrs. I. W. McNaight spent Sunday with John Nickels at Donnelly's Mills. —Mr. and Mrs. Oscar Winey, of Philadelphia, are visiting their parents, Mr. and Mrs. C. G. Winey, of East Salem.—Miss Margaret Lantz, of Trenton, N. J., is spending a month with her mother, Mrs. Irwin Lautz. — The Rev. Mr. and Mrs. J. A. Garver and family have returned from a two weeks' auto trip through Blair and Huntingdon counties.

Bindnaugle's Church. — Dr. Smith, of Linglestown, was here this week. — M. S. Mark and family, of Steelton, called upon some of his former scholars living here. — Ephraim Miller, of Palmyra, visited here this week. — M. H. Leese and Oscar Withers made a trip to Stoverdale. — H. H. Hoffer and son, Ira, were here on Wednesday. — Mr. and Mrs. Philip Hetrick, of Palmyra, visited their son's family. — Mr. and Mrs. Landis Snyder and mother, of Harrisburg, visited friends here this week. —Cleveland Flory and family, of Palmyra, visited John Sattazahn's family.

Dauphin. — Louis Fertig, of Chicago, formerly of Dauphin, stopped over several days with friends on a trip to Washington. — Mr. and Mrs. Morris Heck and son, of Jacksonville, Fla., are spending the month of August with Mr. and Mrs. George W. Heck, at the Furnace. — Mr. and Mrs. James Feaser and son, James Roland, of Philadelphia, are visiting at the home of Emanuel Feaser. — James Horning, of Laketown, Ind., aged 83, is visiting Mrs. William Munsker, near Zionsville and walks to Dauphin almost daily. — Mrs. E. E. Billow, daughter, Marjory, and son, Junior, of Evanston, Ill., are visiting Mrs. Billow's sister, Mrs. Frank J. Wallis.—Miss Claire Demaree, Frank and Ralph Demaree, of Newport, and Miss Mary McKee, of Harrisburg, spent Sunday with Mr. and Mrs. Frank J. Wallis. — Shell Rutherford, of Harrisburg, spent Sunday at the Warner bungalow. — Mr. and Mrs. E. A. Warner, and son, Dougless, spent the week-end with their parents, Mr. and Mrs. J. A. Warner, on the mountainside. — Mr. and Mrs. Martin A. Sigler and family are spending the month of August at their cottage, "Walheim," along the river.—Dr. and Mrs. J. W. Ellenberger, of Harrisburg, are spending a week with Miss Paul, at her cottage, aove Dauphin. — Miss Miriam Embick is spending the week with Elizabeth Knupp.—Miss Gertrude Kerr, of Mechanicsburg, is visiting Mr. and Mrs. Wayne Singer, at the Oaks. — Miss Mary Cleckner and Miss Katharine First, of Harrisburg, are visiting at the Warner bungalow. — Mr. and Mrs. J. Anderson, of Harrisburg, spent the week with Mr. and Mrs. Charles Bierbower, at "The Nook." — Mr. and Mrs. Frank Hibbs, of Harrisburg, spent Sunday at "The Nook," with Mr. and Mrs. Charles Bierbower. — Miss Martha Stonesifer, Katharyn Still, Steelton; Lester Nesbit, of Harrisburg, spent Sunday with Miss Ruth Shaffer. — Percy Ritter and W. W. Davidson, of Harrisburg, are spending several days with Charles Shaffer. — Mr. and Mrs. Frank Shope and son, Ralph, of Berwick, are spending a week with Mr. and Mrs. J. D. M. Reed. — Miss Caroline Patton, of Harrisburg, is visiting Miss Mary Poffenberger. — Frank J. Wallis and family have gone to Harrisburg and Hershey for several days — Mrs Joseph Mincer and Miss Harriet Shafner, of Harrisburg, will be guests of Mrs Wiliam Worcester, at the "Limberlost." — Mrs. E. L. Pancake, of Harrisburg, is visiting her sister, Mrs Harvey C Forney—Mrs Katharyne Jenkins and daughter, Dorothy, of Bellefonte, are spending some time at "Bide-a-Wee" cottage. — Mrs. Frank Williams returned to Mt. Gretna, after spending Sunday with her parents, Mr. and Mrs. H. B. Greenawalt.

HABECKER TRIPLETS CELEBRATE BIRTHDAY

Landisville, Pa., Aug. 14.—Mr. and Mrs. Benjamin Habecker, of Landisville, are the grandparents of the Habecker triplets as well as the parents of twelve grown children. Grandfather Habecker was sixty-six years old recently, on the same day that the triplets had their birthday, so the occasion was celebrated as a double birthday. Mr. and Mrs. Wayne Habecker are the parents.

Linglestown Young Folks at House Party at Stoverdale

By Special Correspondence

Linglestown, Pa., Aug. 14. — The open air meeting that was held at the Church of God yard on Sunday evening was largely attended. The choir of the Progress charge rendering music. — Frank Kreiser has purchased a threshing outfit from Smith & Company, and will also have his hydraulic cider mill ready soon. — On account of the Stoverdale campmeeting there were no services in the United Brethren Church on Sunday. — Elmer Hassler, of Washington, D. C., on Saturday joined his family who are spending some time with his parents, Mr. and Mrs. E. O. Hassler. — Charles Rhein, grahdson of C. H. Smith, is rapidly recovering from fever. — Miss Anna Mehring and Miss Mina Crawford, of Harrisburg, on Sunday were the guests of the Misses Shriner. — Mrs. George Shriner and daughter, Miss Orpha, were week-end guests of friends at Highspire. — Mr. and Mrs. Ross Hepford, of near Duncannon, were guests of E. O. Hassler. — Mr. and Mrs. William Koons, of Harrisburg, were the guests of the former's parents, Mr. and Mrs. Reuben Koons. — Mr. and Mrs. C. B. Care, Mr. and Mrs. Charles Look and daughter, Fay, spent Sunday at Mount Gretna. — Mrs. Annie Smith is chaperoning a house party for ten days at Stoverdale, consisting of Miss Laura Ludwig, of Reading; Miss Mayme Ludwig, of Pine Grove; Miss Esther McIlhenny, Miss Mabel Backenstoss, of Harrisburg; Myrna Specce and Robert Hoke, of Penbrook; Misses Mabel Feeser, Hulda Longenecker, Marion Smith, Anna Feeser, Eliza Buck, Mrs. Annie Buck, Frank Hoke, Edward Buck, Dr. Brown, Ezra Strohm and Henry Ferber, all of Linglestown. —Mrs. John Koons and sons spent Monday at Harrisburg. — Miss Grace Smith spent Monday at Harrisburg.

The Embroidery Club was entertained on Monday evening by Mrs. Gertrude Nisley, at the Kirkwood farm.—The Rev. and Mrs. John Whitmer, of near Hanovercaie, were recent guests of Mr. and Mrs. Harry Brehm. — Mrs. Daniel Grubb and her children, of Penbrook, are spending the week as the guests of Mr. and Mrs. Samuel Grubb. —Lawrence Beck, of Steelton, is spending the week as the guest of Ferdinand Beck. — Andrew Hetzel, of Steelton, was the week-end guest of Mr. and Mrs. Charles Reith.—Gideon Feeser, Jr., returned home on Tuesday after spending a year in the western states, his last residence being San Francisco. —Mr. and Mrs. S. Dewey Unger and son, of Pittsburgh, spent several days with the latter's parents, Mr. and Mrs. M. W. Swelgert. — Mrs. Harry Conover, of Washington, D. C., spent several days here. — Mr. and Mrs. Brehm, of Fairfield, Adams county, are spending several days as the guests of Mr. and Mrs. Harry Brehm. — Miss Lydia Nichols and brother, of Camp Hill, spent the week with their grandfather, the Rev. Dr. Sigler.

NEWTON HAMILTON CAMP OPENS

By Special Correspondence

Newton Hamilton, Pa., Aug. 14.—Mr. and Mrs. W. W. Carmon were recent Lewistown visitors.—Miss Helen Dalling, of Saxton, is visiting friends in this vicnity.—Miss Mary Baldwin, of New York, was a visitor at the home of H. C. Kinsloe.—Mrs. P. H. Gearhart, of Georgetown, Ill., is visiting her mother, Mrs. Annie Sechrist. —Prof. H. W. Bottinger was in New Bloomfield this week attending court as a witness in an automobile accident case.—Mrs. David Cree, of Buffalo, N. Y., visited at the home of her brother, Miles Appleby. — Blain Taylor, of Marysville, visited his parents, Mr. and Mrs. W. S. Taylor, on Wednesday.—Miss Harriet Smelker, of Beachwood, N. J., has returned home to spend her vacation.—Mr. and Mrs. W. W. Carman were Lewistown visitors Monday.—Miss Maggie Krieger, of Huntingdon, visited at the home of H. W. Watts.—Mr. and Mrs. J. A. Sunderland, of Altoona, visited at the home of Mr. and Mrs. Charles Keiser over Sunday. — Newton Hamilton campmeeting opened on Thursday for twelve days.

Millerstown Camp Fire Girls Have Visitors' Day

By Special Correspondence

Millerstown, Pa., Aug. 14. — Samuel Taylor is visiting his daughter, Mrs. E. Cameron, at Thompsontown. — Mrs. J. B. Parson, of Port Royal, spent several days with her father, William Kipp. — Mr. and Mrs. Joe Fitzel, of Savannah, Ga., and Miss Ruth Alter, of Port Royal, were guests of D. M. Rickabaugh and family, on Sunday. — The Rev. Rankin Caldwell and family, of Mercersburg, are spending vacation with Mrs. Caldwell's parents, Mr. and Mrs. Addison Ulsh.—Miss Hilda Rubin, of Baltimore, Md., is visiting her sister, Mrs. M. I. Stein. — W. S. Snyder, of Harrisburg, spent Sunday with W. D. Bollinger. — Dr. and Mrs. F. P. Cochran and sons, George and James, of Pittsburgh, and Mr. and Mrs. G. B. Rickabaugh, son Charles David, and daughter, Elizabeth, of Mount Holly Springs, are visiting their father, D. M. Rickabaugh. — Miss Ethelyn Bealty, of Harrisburg, visited Mr. and Mrs. William Franklin this week. — Miss Nellie Dasher, of Newark, N. J., was the guest of George Fry this week. —Mr. and Mrs. Harry Houser, of Altoona, spent Sunday with James Rounsley. — Mrs. James Walker, of Altoona, spent the week-end with William Walker. — Mr. and Mrs. Kirk Haines, of Connelsville; Mrs. Bickel, of Wilkes-Barre, and Mr. and Mrs. Joseph Bucher, of town, left Monday for Van Dyke where they will spend the week in camp.—Visitors' Day was held Wednesday by the Camp Fire Girls at Elm Cottage, above town. — George Eckels, of New Orleans, is visiting Mrs. Anna Eckels at the Ward House. — Mrs. Anna Eckels was at Harrisburg on Wednesday.

Elizabethville Camp Cottages Still Occupied

By Special Correspondence

Elizabethville, Pa., Aug. 14. — Gideon W. Shadle, of Scranton, visited his mother, Mrs. Catherine Shadle. —S. H. Knisely visited his parents at Dillsburg, on Sunday. — Dr. W. L. Stevenson spent several day with his parents at McVeytown. — The Rev. E. J. Heilman spent the week at Williamsport. — The Rev. C. P. Wehr and family spent the week at Atlantic City. — Mr. and Mrs. Arthur E. Swab, of LaPlume, autoed to this place and spent several days with the former's parents. — John A. Romberger, and son, Clair, with their families spent the week at Atlantic City. — D. M. Stine and family spent several days with their daughter, Mrs. Gordinier, at Millersville. — Jacob Lubold, of Coatesville, spent several days with his sister, Mrs. M. A. Miller. — Miss Elva Bickel, of Pitcairn, is the guest of Mr. and Mrs. Stanley Tschopp. — Miss Mabel Lubold, of Philadelphia, is spending her vacation with her parents. — District Attorney and Mrs. M. E. Stroup, of Harrisburg, spent Tuesday afternoon in town. — Miss Stella Lubold is home from State College.—Many of the cottagers at the Camp Grounds are still ocupied. — Edwin C. Bechtel, clerk in the Hummelstown bank, is spending his vacation here.—George A. Messersmith is erecting a new house in Spruce street, and H. H. Weaver erected one in East Lyter street. — Mrs. Lama Keiter and son returned to her home at Middleburgh, on Wednesday.

Jolly Party of Women Surprise Mrs. Wm. Walter

Williamstown, Pa., Aug. 14. — On Tuesday the Merry Sewing Circle met at the home of Miss Jennie Daniels. The evening was spent in games, singing and a general merry time was enjoyed by those present, who were: Misses Lottie and Helen Fromme, Mae Lewis, Katie Woffenden, Nellie Burke, Florence Jenkins, Williamstown, and Mary Hoff of Harrisburg. Refreshments were served. — Mrs. William Walter of Berrysburg was surprised on Tuesday when Jerry Brigg's team loaded with a crowd of jolly women drove to her home to celebrate Mrs. Walter's sixty-fourth birthday. Those present were Mrs. John Hay, Mrs. David Underkoffler, Mrs. Robert Moss, Mrs. George Rodel, Mrs. Alex. Thompson, Mrs. Ralph Saussaman, Mrs. William Hollaway, Mrs. James Woffenden, Mrs. Robert Moffett, Mrs. William Ramsey, Mrs. Jonn Dinger, Mrs. George S. Gomper, Mrs. William Bond, Mrs. Evan Davis, Miss Nellie Saussaman, Albert Bond, Ethel Woffenden and Elizabeth Dinger, of Williamstown, Mrs. John Fisher, Mrs. Charles Snyder, Miss Clara Faux, of Elizabethville, and Mrs. Foster of Berrysburg. — Prof. and Mrs. D. F. Detter will leave for Annville next week where they will reside for one year, while Prof. Detter completes a course of studies at Lebanon Valley College. — Misses Olive and Helen Budd returned from a ten day vacation at Shamokin.

120 SEATED AT TABLE FOR PICNIC DINNER

Members of Monaghan Presbyterian Church Have Enjoyable Time at Williams Grove

GO THERE ON HAY WAGONS

Hailstones as Large as Walnuts Do Great Damage to Crops in York County

By Special Correspondence

Dillsburg, Pa., Aug. 14. — Various organizations of the Monaghan Presbyterian Church held a picnic in Williams Grove on Tuesday. The folks went to the grove on large hay wagons, and dinner was served at one large table, where 120 persons were seated. —Ex-Postmaster F. M. Altland left on Tuesday for Philadelphia where he will have charge of a branch store of the Acme Tea Company. — Mrs. Charles Altland and Mrs. J. A. Lerew returned on Tuesday after spending some time at Atlantic City. — George Cassel, of Reading, visited Mr. and Mrs. David Sollenberger, on Sunday. — Hailstones as large as walnuts which fell in large quantities on Monday did a great damage to the corn in Monaghan and Carrol townships. — Miss Ethel Spera, of Decatur, Ill., is visiting her uncle, James Spera. — The condition of Miss Susan Beatty, who has been ill for the past three months, is improved. — The large concrete bridge across the Stony Run in Carrol township, near Dillsburg, is completed. — Miss Charlotte Eastwick, of Philadelphia, is visiting Mr. and Mrs. M. N. Britcher. — Miss Bertha Karns, of Philadelphia, and Mrs. William Giffens, of Siddonsburg, were guests of Mr. and Mrs. C. K. Bushey, South Baltimore street, on Sunday.

To Prevent Falling Hair

Cuticura Soap And Ointment

Are most successful because they remove dandruff, allay itching and irritation, keep the scalp clean, and promote healthy, hair growing conditions.

Samples Free by Mail

Cuticura Soap and Ointment sold everywhere. Liberal sample of each mailed free with 32-p. book. Address post-card "Cuticura," Dept. 3G, Boston.

HEADQUARTERS FOR

SHIRTS

SIDES & SIDES

SAFETY FIRST

The object of "Safety First" is prevention.

You can prevent your advertising from meeting the fate of the waste basket if you will make it attractive with proper illustration.

Bring your next copy to us for illustrative treatment. One treatment will convince you that our methods are a success.

The Telegraph Art & Engraving Departments

216 Locust Street

EDUCATIONAL

School of Commerce

Troup Building, Phone, Bell 1946J, 15 So. Market Square, Harrisburg, Pa. Fall term begins: Day School, September 1; Night School, September 6. Office open from 8 a. m. to 5 p. m. Phone, write or call for catalog or further information.

Harrisburg Business College

Day and Night School

Sept. 7, 1915

Business, Shorthand and Civil Service. 30th year. 329 Market St., Harrisburg, Pa.

Cumberland Valley Railroad TIME TABLE

In Effect June 27, 1915.

TRAINS leave Harrisburg—

For Winchester and Martinsburg at 6:03, *7:52 a. m., *3:40 p. m.

For Hagerstown, Chambersburg, Carlisle, Mechanicsburg and intermediate stations at *5:03, *7.52, *11:53 a. m., *3:40, 5:37, *7:45, *11:00 p. m.

Additional trains for Carlisle and Mechanicsburg at 9:48 a. m., 2.16; 3:26, 6:30, 9:35 a. m.

For Dillsburg at 5:03, *7:52 and *11:53 a. m., 2:16, *3:40, 5:37 and 6:30 p. m.

*Daily. All other trains daily except Sunday.

H. A. RIDDLE, G. P. A.

J. H. TONGE,

Aunt Este's Stories For Children

THE ADVENTURES OF FAIRY SILVERWINGS

Silverwings Brings Fairyland to the Child.

As soft silver sounds floated up on the air,
From the trumpet which Silverwings blew with such care—
Suddenly down on the breezes came floating,
Forms which just drifted as if they were boating;
All wore gauze dresses rainbowy and fair—
All streamed behind them long, bright, silver hair,
Save one—whose hair was a bright golden crown—
Who led the Fairy troupe on the way down.
"Why have you called us?" she asked with a frown—
Why have you made us come so far down
From our home, leaving all our nice things—
You have been naughty—you bold Silverwings!"
When you left you well heard the king, who did say
That you never must call us from our home away."
But Silverwings said: "Stop right there my friend—
The King of the Fairies his great will did bend.
My dear old companions, I ne'er would have asked
That you should perform this Herculean task
For men—but see that child whose eyes are gleaming—
I've called you so she may SEE what she's been dreaming!
For I've found out since I've lived on this earth awhile,
That at thoughts of us Fairies most people do smile—
And turn up each nose—and then shrug each shoulder—
And as they grow older—get bolder and bolder—
And say to their children: 'Oh, nonsense; oh, snuff,
There's nothing I say in this fairytale stuff!'
But here is a child who believed so completely
That she acted most wisely and yes, most discreetly,
For she rescued me friends, in the form of a fly,
From a horrible death—so why shouldn't I
Give her just what she asked—and she asked only this:
TO SEE YOU! Fairies please waft her a kiss!"

Watch for the Next Adventure of Fairy Silverwings