Good Weather Conditions Help to Draw Record Crowds to First Game in Boston

HARRISBURG TELEGRAPH

LXXXIV— No. 238 HARRISBURG, PA., MONDAY EVENING, OCTOBER 11, 1915. 12 PAGES POSTSCRIPT—Final

BRILLIANT PITCHING OF LEONARD GIVES RED SOX ADVANTAGE IN SERIES

AMERICAN BALL CHAMPIONS WIN AT BOSTON 2 TO 1

Uncloudy Sun Promised Touch of Warmth to Blunt Edge of Breeze

ALEXANDER ON MOUND

Big Philadelphia Pitcher's Appearance Alone Proves Drawing Card

By Associated Press

Braves' Park, Oct. 11. — Boston practically shattered the Phillies' chances for the world's championship this afternoon when in a gruelling battle they whipped Alexander, upon whom the Phils pinned their hopes, in the third game of the series.

The Phillies scored first in the third and were cut down from putting the game on ice right there by a narrow margin. The Red Sox crossed the plate in the fourth and again in the ninth.. 42,300 persons saw the game.

Boston, Oct. 11. — The Philadelphia Nationals and the Boston Americans meeting at Braves field in the third game of the world's series to-day had as a setting for their championship activities a crowd which officials predicted would prove to be the greatest paid attendance in theannals of baseball. The teams had changed over Sunday from the Phillies park, the smallest ball park in the major leagues, to the biggest grounds in the country.

For two days Braves field will be the scene of action, with the resulting prospect that both financially and in the number of spectators this will be a record series. To date the attendance is behind that of last year, but with the money is in advance of previous figures.

Every element of interest possible in advance was presen to draw out a tremendous throng to-day. The weather, first consideration to many followers of the game, was as fair as a midsummer day. Although the morning was frosty, the uncloudy sun promised a touch of warmth to blunt the edge of the light summer breeze

The forecaster's prediction that the temperature would rise about noon added to the probabilities of a typical baseball atmosphere for the post-season contest.

The Red Sox and Phillies went into the third game with honors even and with the interest as keen for the reopening of the series in this city as it was for the start at Philadelphia. By some observers to-day's contest was termed "crucial" particularly in its bearing on the plans of Manager Moran.

Alexander on Mound

Alexander's appearance alone was an attraction to the crowd, but with it was coupled the semiofficial word from Manager Carrigan of the Red Sox that "Dutch" Leonard, the youthful southpaw, would pitch for Boston. When in shape Leonard has been looked upon as the best pitcher on the Red Sox staff. His delivery contains more twists and turns to baffle batsmen than does that of any other Boston twirler. He has not bee used previously in the series, for the reason, it is believed, of the possible danger that lay in the short fences at Philadelphia's park and the fact that eight of the nine Philadelphia batsmen are regarded as having an advantage over left handed pitchers by batting right handed. Luderus is the only Philadelphia player who bats from the left against a pitcher serving from that side.

Cheers for Boston

A mighty cheer greeted the Boston players when they appeared on the field a little after 1 o'clock and began their batting practice.

Hardly had the Philadelphia club come upon the field when Manager Moran began to warm up Rixey to see how his curves were breaking.

"If Rixey can get that quick curve breaking right," said Manager Moran, "he'll have the Red Sox throwing away their bats. Anyhow it looks like Alexander as my pitching selection to-day."

Manager Moran was confident that his club would have to face Leonard, the star southpaw of the Red Sox.

The crowd began to arrive in large numbers near 1.30 o'clock. By that time all the cheaper seats were filled, with scores eager to gain admission.

Leonard and Carrigan were announced as the batteries for Boston; Alexander and Burns for Philadelphia.

Lightning-fast plays were made during the practice of the two infields. The inner gardens had been rolled smooth and dry and grounders came to the fielders with snap and precision. The sun bothered the center and right fielders and Speaker and Hooper wore sun glasses. Leonard warmed up for Boston, while Alexander tried out his curves for Philadelphia. Both had plenty of speed and a break to their curves.

Before the game a silver loving cup and a large floral horseshoe were presented to Manager Carrigan by Boston rocters.

First Inning

First half: Stock up. Ball one. Foul, strike one. Foul, strike two. Ball two. Stock got a two-bagger to center when Speaker lost the ball in the sun. Bancroft up. Strike one. Bancroft sacrificed. Gardner to Hoblitzel, Stock going to third. The Boston infield came in close. Paskert up. Ball one. Ball two. Foul, strike one. Carrigan almost nipped Stock off third. Ball three. Paskert fouled out to Gardner. Cravath up. Ball one. Strike one. Foul, strike two. Ball two. Cravath struck out. The stands were in an uproar. No runs, one hit, no errors.

Second half: Hooper up. Ball one. Ball two. Strike one. Hooper flied out to Cravath. Scott up. Ball one. Ball two. Foul, strike one. Foul, strike two. Scott fanned. Alexander had more speed than he did last Friday. Speaker up. Foul, strike one. Ball one. Ball two. Speaker flied out to Paskert. No runs, no hits, no errors.

Second Inning

First half: Luderus up. Ball one. Ball two. Strike one. Foul, strike two. Foul. Luderus struck out. Whitted up. Strike one. Ball one. Ball two. Foul, strike two. Foul. Whitted popped out to Hoblitzel. There was force to Leonard's shoots and speed in his service. Niehoff up. Ball one. Niehoff sent up a high one to Scott. No runs, no hits, no errors.

Second half: Hoblitzel up. Ball one. Ball two. Strike one. Foul, strike two. Hoblitzel went out on a grounder to Alexander, who touched the batter on the base line. Lewis up. Ball one. Ball two. Lewis got a single past Stock. Gardner up. Strike one. Ball one. It was a pitch out, but Lewis remained at first. Lewis was out, stealing, Burns to Bancroft. Strike two. Ball two. Gardner flied to Whitted. No runs, one hit, no errors.

Third Inning

First half: Burns up. Ball one. Strike one. Ball two. Burns singled over Barry's head. Alexander up. The pitcher was loudly cheered by the crowd. Ball one. Foul, strike one. Ball two. Gardner took a Texas bunt and threw to Hoblitzel who dropped the ball. Burns to second. Stock up. Ball one. Stock sacrificed, Gardner to Barry, Burns going to third and Alexander to second. Bancroft up. Burns scored on Bancroft's single to center. Alexander going to third On the throw in Bancroft went to second. Paskert up. Ball one. Barry took Paskert's high fly while running toward right field a wonderful catch. Cravath up. Strike one. Ball one. Cravath sent a long fly to Lewis who took the ball after a long run towards left field fence. One run, two hits, one error

Second half: Barry up: Ball one. Foul, strike one. Barry flied out to Paskert. Carrigan up. It was Carrigan's first appearance as a player in the series. Ball one. Foul, strike one. Strike two. Ball two. Foul. Ball three. Carrigan walked. Leonard up. Foul, strike one. Ball one. Ball two. Strike two. Whitted dropped Leonard's foul after a long run. It was not an error. Foul. Foul. Leonard fanned. Hooper up. Strike one. Ball one. Ball two. Hooper popped out to Stock. No runs, no hits, no errors.

Fourth Inning

First half: Luderus up. Ball one. Ball two, Strike one. Foul, strike two. Luderus struck out. Whitted up. Ball one. Ball two. Foul, strike one. Whitted flied out to Hooper. Niehoff up. Ball one. Niehoff sent up a high one to Scott. No runs, no hits, no errors.

Second half: Scott up. Ball one. Ball two. Strike one. Scott flied out to Paskert. Speaker up. Speaker got a long hit down the right field line for a three-bagger. Hoblitzel up. Ball one. Strike one. Foul, strike two. Speaker scored on Hoblitzel's sacrifice fly to Paskert. Lewis up. Strike one. Lewis flied out to Paskert, who had to come in behind second base to make the catch. One run, one hit, no errors.

Fifth Inning

First half: Burns up. Ball one. Ball two. Ball three. Strike one. Strike two. Leonard threw out Burns at first. Alexander up. Strike one. Leonard threw out Alexander. Stock up. Foul, strike one. Strike two. Ball one. Foul. Ball two. Ball three. Stock flied out to Hooper who made a pretty running catch of a Texas leaguer. No runs, no hits, no errors.

Second half: Gardner up. Ball one. Ball two. Ball three. Strike one. Strike two. Gardner's fly was taken care of by Paskert. Barry up. Foul, strike one. Whitted took Barry's long fly. Carrigan up. Strike one. Carrigan out on another fly to Paskert. No runs, no hits, no errors.

Sixth Inning

First half: Bancroft up. Ball one. Strike one. Foul, strike two. Carrigan took Bancroft's high fly down near the Pitcher's box. Paskert up. Strike one. Ball one. Barry tossed out Paskert at first. Cravath up. Strike one. Ball one. Gardner took Cravath's grounder and threw him out at first . No runs, no hits, no errors.

Second half: Leonard up. Ball one. Strike one. Ball two. Strike two. Leonard fanned for the second time. Hooper up. Ball one. Luderus took Hooper's grounder and tossed him out. Scott up. Strike one. Ball one. Scott fouled out to Burns. No runs, no hits, no errors.

Seventh Inning

First half: Luderus up. Strike one. Ball one. Strike two. Luderus whiffed for the third time. Whitted up. Strike one. Whitted was out at first, Scott to Hoblitzel. Niehoff up. Strike one. Strike two. Niehoff was a pitched balls. No runs, no hits, no errors.

Second half: Speaker up. Ball one. Foul, strike one. Foul, strike two. Speaker got a single to left. Hoblitzel up. Ball one. Hoblitzel hit in front of the plate and Burns took the ball and threw to Bancroft forcing Speaker. Bancroft then threw to Luderus and Hoblitzel was out. Lewis up. Strike one. Lewis got an infield single. Gardner up. Ball one. Strike one. Foul, strike two. Cravath took Gardner's fly. No runs, two hits, no errors.

Eighth Inning

First half: Burns up. Ball one. Burns flied out to Speaker. Alexander up. Ball one. Strike one. Foul, strike two. Ball two. Alexander carved the air and was ont ou striwes. Stock up. Stock shot a liner right into Speaker's hands. No runs, no hits, no errors.

Second half. Barry up. Ball one. Foul, strike one. Barry flied out to Bancroft. Carrigan up. Strike one. Foul, strike two. Ball one. Carrigan struck out. Leonard up. Leonard line flied to Bancroft. No runs, no hits, no errors.

Ninth Inning

First half: Bancroft up. Foul, strike one. Gardner threw out Bancroft. Paswert up. Ball one. Paskert flied out to Carrigan. Cravath up. Strike one. Ball one. Gardner took Cravarth's grounder and the batter was out at first. No runs, no hits, no errors.

Second half: Hooper up. Strike one. strike one. Ball two. Foul, strike Foul, strike two. Foul, Hooper singled to right. Scott up. Ball one. Foul, strike one. Ball two. Foul, strike two. Scott sacrificed, Niehoff to Luderus, Hooper going to second. Speaker up. Ball one. Ball two. Ball three. Speaker walked. He was purposely passed. Hoblitzel up. Ball one. Strike one. Ball two. Ball three. Niehoff threw out, Hoblitzel at first, Hooper going to third and Speaker to second. Lewis up. Hooper scored on Lewis' single over second. One run, two hits, no errors.

PHILADELPHIA

	AB.	R.	H.	O.	A.	E.
Stock, 3b.	3	1	1	1	0	0
Bancroft, ss.	4	0	1	4	1	0
Paskert, c.f.	4	0	0	6	0	0
Cravath, r.f.	4	0	0	2	0	0
Luderus, 1b.	3	0	0	3	1	0
Whitted, l.f.	3	0	0	3	0	0
Niehoff, 2b.	3	0	0	0	2	0
Burns, c.	3	1	1	5	2	0
Alexander, p.	2	0	0	2	0	0
Totals	29	1	3x26		6	0

BOSTON

	AB.	R.	H.	O.	A.	E.
Hooper, r.f.	4	1	1	2	0	0
Scott, ss.	3	0	0	2	1	0
Speaker, c.f.	3	1	2	2	0	0
Hoblitzel, 1b.	3	0	0	9	0	1
Lewis, l.f.	4	0	3	1	0	0
Gardner, 3b.	3	0	0	1	5	0
Barry, 2b.	3	0	0	2	1	0
Carrigan, c.	2	0	0	8	0	0
Leonard, p.	3	0	0	0	2	0
Totals	20	2	6	27	9	1

Philadelphia	0	0	1	0	0	0	0	0	0	—1
Boston	0	0	0	1	0	0	0	0	1	—2

xTwo out when winning run was scored.

Summaries — 2-base hits. Stock. 3-base hits, Speaker. Sacrifice hits, Bancroft, Stock, Alexander, Scott. Double plays, Burns to Bancroft to Luderus. Struck out, Alexander, 4; Leonard, 5. Base on balls, Alexander, 2. Left on base, Philadelphia, 2; Boston, 3. Sacrifice fly, Hoblitzel. Time, 1.48. Umpires, O'Loughlin, Klein, Rigler, Evans.

HOOPER SCORING FIRST RUN FOR RED SOX IN SECOND GAME AND GEORGE FOSTER WHO PITCHED HIS TEAM TO VICTORY

Today's Line-up

Philadelphia	Boston
Stock, 3b.	Hooper, rf.
Bancroft, ss.	Scott, ss.
Paskert, cf.	Speaker, cf.
Cravath, rf.	Hoblitzel, 1b.
Luderus, 1b.	Lewis, lf.
Whitted, lf.	Gardner, 3b.
Niehoff, 2b.	Barry, 2b.
Burns, c.	Carrigan, c.
Alexander, p.	Leonard, p.

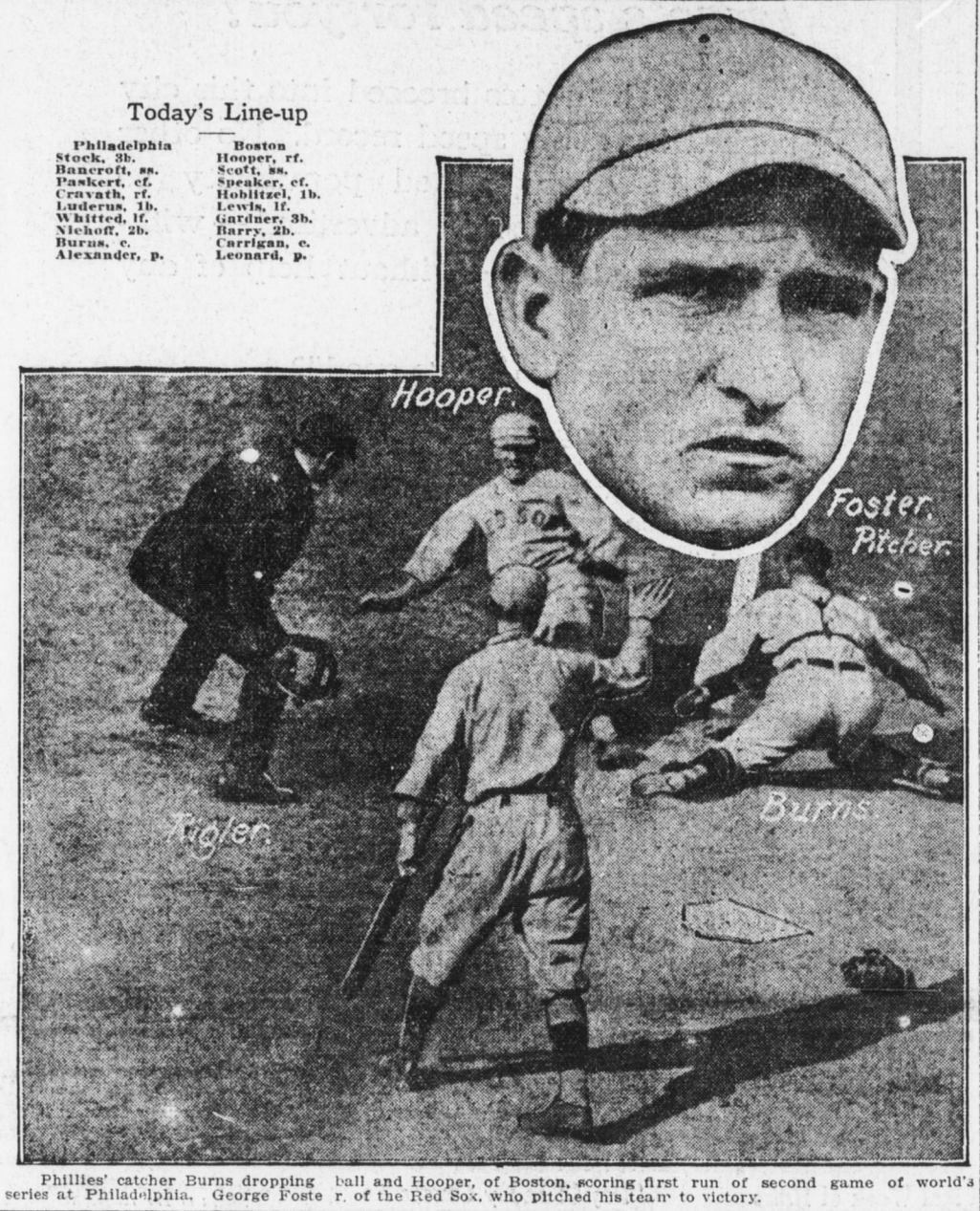

Phillies' catcher Burns dropping ball and Hooper, of Boston, scoring first run of second game of world's series at Philadelphia. George Foster, of the Red Sox, who pitched his team to victory.

WORLD SERIES CHAMPIONSHIP SCORE BY INNINGS

	1	2	3	4	5	6	7	8	9	10	11	12	13	14	15	16	17	18	R	H	E
Philadelphia	0	0	1	0	0	0	0	0	0										1	3	0
Boston	0	0	0	1	0	0	0	0	1										2	6	1

MINISTER SHOOTS AND KILLS SON OF RAILWAY OFFICIAL

Rector of Episcopal Church Finds Man Near Door of His Study

MISTAKEN FOR BURGLAR

No Reason For Presence of Victim in Rectory Given to Police

By Associated Press

New Orleans, La., Oct. 11.—The Rev. Byron Holley, rector of St. George's Episcopal Church, one of the most fashionable congregations in the city, early to-day shot and killed Lansing Pearsall, son of a prominent railroad man here. Dr. Holley told the police he shot Pearsall thinking he was a burglar.

About 6 o'clock this mornnig Dr. Holley telephoned police headquarters that he had shot a man. The minister told the police that while in his office he heard someone in his study adjoining. Taking a pistol, he stepped into the study and saw a man near the door.

"The intruder did not answer my questions as to who he was and what he wanted," Dr. Holley said, "and when I ordered him out he made a motion as if to draw a weapon. I fired and the man fell."

Several hours later the man was identified at the morgue by Nathan G. Pearsall, claim agent of the Texas and Pacific Railroad, as his son Lansing, 22 years old. No reason for the young man's presence in the rectory coudl be given by his parents or friends. Dr. Holley said he never had seen Pearsall before.

Police found a window in the rectory parlor had been opened. Young Pearsall lived several blocks from the Holley home on the next street.

Drunken Sparrow Whips California Ostrich

By Associated Press

Seattle, Wash., Oct. 11.—An English sparrow, drunk on a whisky tonic prepared for an American eagle, fought a winning battle in Woodland Park with a California-bred ostrich. The sparrow got to the tonic by stealth.

"I put down the pan for a moment," Dr. Gustav Knudsen, keeper, explained, "and returning found the sparrow helping himself. When I attempted to remove the pan he pecked my hand sharply several times and then flew into my face. I hit him a sharp rap, and he flew to the ostrich inclosure. Big Jim, the male, came strutting along and made a thrust at the sparrow.

"Cussing in sparrow talk, the bird alighted on the head of his adversary and tried to shake him. Failing in this, he attacked Jim's eyes with beak and claws. Jim didn't have a fighting chance, and finally hid his shamed head under the wing of his companion for protection."

Three Have Narrow Escape From Coal Gas

John C. Ewing, a salesman, residing at 26 North Eighteenth street, with his wife and sister-in-law, Miss A. M. Hoover, last night narrowly escaped asphyxiation by coal gas. A neighbor beard moans in the Ewing home and on investigation found three very sick people. Assistance was summoned and after several hours' work Mr. and Mrs. Ewing and Miss Hoover were pronounced out of danger. Their condition to-day was improved.

Mr. Ewing, who is a brother of Dr. C. M. Ewing, 1500 North Sixth street, with Mrs. Ewing and Miss Hoover returned home about 8.30 o'clock. They were in the house a short time when Mrs. Hoover became ill. Later Miss Hoover said she was feeling rather badly. Mr. Ewing thought he detected coal gas and was making an investigation when he, too, fell ill.

The neighbor arrived about 9 o'clock, just in time. Mr. Ewing and Mrs. Ewing had fallen over. Other friends arrived soon after and opened the windows and doors. The gas came from a furnace in the cellar. A fresh fire had been built and one of the air drafts was partly closed, sending the gas through the house.

BAYONET FIGHTS IN STREETS

Budapest, Oct. 11, via London.—The Austrians and Germans encountered desperate resistance from the Serbians at Belgrade, and for two days a terrible battle with bayonets raged in the streets before the capture of the city was completed.

THE WEATHER

For Harrisburg and vicinity: Fair and warmer to-night and Tuesday.

For Eastern Pennsylvania: Fair to-night, warmer in north and west portions; Tuesday fair, warmer; moderate east to southeast winds.

River

The Susquehanna river and its principal branches will fall slowly. A stage of about 4.0 feet is indicated for Harrisburg Tuesday morning.

General Conditions

The area of high pressure that covered the central part of the country, Saturday morning, has moved to the Middle Atlantic coast. The pressure has fallen decidedly in thee Great Valleys and the Plains States since last report, and is lowest this morning over New Mexico. It is cooler than on Saturday morning in New England and the St. Lawrence Valley and generally west of the Rocky Mountains. Over the rest of the country there has been a general rise of 2 to 30 degrees in Mississippi valleys.

Temperature: 8 a. m., 40.
Sun: Rises, 6:10 a. m.; sets, 5:34 p. m.
Moon: Sets, 6:55 p. m.
River Stage: 4.2 feet above low-water mark.

Yesterday's Weather
Highest temperature, 54.
Lowest temperature, 42.
Mean temperature, 48.
Normal temperature, 57.

DEATH LIST OF GERMANS AT LOOS PLACED AT 7,000

Secret Treaty Betweet Germany and Bulgaria Discussed by Greeks

KING CONSTANTINE ILL

Bulgarian Troops Reported to Be Digging Trenches Near Rumanian Frontier

The Germans left dead between 7,000 and 8,000 in number in front of the allied lines after their ineffective assaults of the last few days in the vicinity of Loos in Northern France, according to to-day's statement of the French War Office. It alludes to the outcome of the fighting as "a grave and costly check" to the Germans.

Heavy artillery engagements north of Lascarpe and in the Champagne are the only activities on the western front mentioned in the official statement from Paris.

Much importance attaches to the meeting to-day of the Greek parliament at which the new cabinet's declaration of the future policy in connection with the war is expected. The alleged secret treaty between Germany and Bulgaria is also likely to be a subject of debate. The German legation at Athens denies the existence of such a treaty.

Constantine Again Ill

King Constantine of Greece is again ill and is confined to his room, according to advices through Berlin.

Paris gets reports that three-quar-

[Continued on Page 7.]

West End Republican Club Will Tender Big Reception Wednesday

The opening gun of the Republican campaign in Harrisburg will be fired by the West End Republican Club on Wednesday evening when that organization will tender a reception to the Republican candidates at the North Third street clubhouse.

The nominees and a number of other well-known Republicans have been invited to speak. Several out-of-town guests will be present. A roast pig luncheon will be served at the close of the meeting.

PARTY LOYALTY OF C. A. FRITCHEY IS QUESTIONED

Repudiated by Democrats When He Sought County Chairmanship in 1912

CHIEF BOSS LUKEWARM

Afraid Fritchey's Election Would Give Dr. Fritchey Renewed Prestige

The latest row in the Democratic party in Dauphin county is over the eligibility of Dr. C. Albert Fritchey, nominee for Recorder, to aspire to any office on the Democratic ticket.

Fritchey is in his heart a Republican, old-line Democrats say, and when the nominations were being made the bosses might easily have left the vacancy on the ticket to some real dyed-in-the-wool Democrat who had been faithful to the party all through the years.

The Democrats base their contention that Fritchey is not really a

[Continued on Page 3.]

Next Church of God Eldership Meeting Will Be Held Here

Goldsboro, Pa., Oct. 11.—Ministers and delegates in attendance at the eighty-sixth annual session of the East Pennsylvania Church of God Eldership here to-day decided to hold the next meeting in the Maclay Street Church of God, Harrisburg.

Officials for the convention have been elected as follows: Reading clerk, the Rev. J. A. Dittin, of Roaring Springs; transcribing clerk, the Rev. G. A. Hoverter, Elizabethtown; financial clerk and treasurer, H. M. Engle, Shippensburg; statistical clerk, the Rev. W. H. Snyder, York; board of missions, the Rev. W. N. Yates, the Rev. Dr. George Sigler, the Rev. S. G. Yahn, of Harrisburg; the Rev. H. F. Hoover, Middletown, and the Rev. D. S Shoop, of Camp Hill; the Rev. W. F. Maguire, Lisburn; the Rev. C. H. Grove, of Harrisburg, and the Rev. William Getz, of Steelton.

Appointments will be made to-morrow. To-day's sessions were devoted to a discussion of missions and the apportionment of committees.

WHY COAST WAS NOT DEFENDED

Washington, Oct. 11.—Why the Atlantic fleet failed to defend the Delaware coast and permitted invaders to land an army on the shores of Delaware bay in the recent war game will be developed at conferences between the fleet officers and the navy war college staff and later the public will be taken into the navy's confidence by a public statement.

FATHER AZBE LEAVES

Steelton. — The Rev. Father Francis J. Azbe, for five years rector of St. Peter's Catholic Church, and for eight years prior to that rector of the combined Croatian-Kreiner Church, will go to Chicago to-morrow to take a new charge. He will be succeeded by the Rev. Father Gladek, of Mt. St. Marys, Pa.

DIES FROM LIGHTNING SHOCK

Royalton. — John Seibert, 73 years old, a retired railroader, died here yesterday from a fractured skull received weeks ago when he fell from a chair from the shock of a lightning flash. Two children survive. Funeral services will be held Wednesday.

ABSENCE OF OXYGEN FATAL

Chicago, Oct. 11.—Otto Hardekopf, proprietor of a small meat market, his wife and two daughters met death from suffocation to-day. The family lived in apartments over the shop. According to a physician who examined the bodies the oxygen in the apartments, doors and windows of which were closed, was entirely consumed by gas jets burning under a wash boiler in the kitchen. The absence of this element from the air which the victims breathed, caused death, he said.

MILLION BOYS FOR MILITARY TRAINING

New York, Oct. 11.—Application was made to-day for incorporation of the National School Camp Association. The object of the association is to issue a call for 1,000,000 school boys to take a course in military training.

Washington, Oct. 11. — Secretary Lansing reported formally to President Wilson to-day the proceedings of the last session of the Pan-American conference which decided upon recognition for the Carranza party as the de facto government in Mexico. The president gave his approval.

MARRIAGE LICENSES

John L. Rupp and Jessie Mae Roller, city.