ALL THE NEWS OF CENTRAL PENNSYLVANIA TOWNS

CHILDREN PLAY WITH DYNAMITE

Two Sticks of Explosive Found Under Porch at York Springs Home

FATHER SAVES CHILDREN

Lazy Couple Said to Have Used Arm Chairs in Field While Husking Corn

York Springs, Pa., Nov. 27.—Two sticks of dynamite, ready fused and capped, were found under the porch at the home of Earl Miller on Monday evening. Some of the children were playing in the yard and, noticing the sticks lying against the wall of the house, carried them out and were using them as playthings when the father rushed out and took possession of the explosives. Mr. Miller has charge of the two stage routes out of York Springs and no known enemies. The whole affair is mysterious and an investigation is now in progress. The county prize for lazy people should be awarded this year to a local husband and wife, who this week husked corn on a Huntington township farm using a pair of armchairs to sit in during the operation of separating the ears from the stalks.

EVEN IF YOU HAD A NECK As Long As This Fellow, And Had SORE THROAT ALL THE WAY DOWN TONSILINE WOULD QUICKLY RELIEVE IT.

A quick, safe, soothing, healing, antiseptic relief for Sore Throat, briefly describes TONSILINE. A small bottle of Tonsiline lasts longer than most any case of Sore Throat. TONSILINE relieves Sore Mouth and Hoarseness and prevents Quinsy. 25c. and 50c. Hospital Size $1.00. All Druggists. THE TONSILINE COMPANY, - - - Canton, Ohio.

Ask The Merchants For Whom We Work As To Our Ability

We will gladly furnish you with the list, but here's a good plan: Notice the cleanest windows—

WE "DID" THEM.

Harrisburg Window Cleaning Co.

OFFICE—808 EAST ST.

Bell Phone 631-J

Principal of Newville Schools Admitted to Bar

PROF. W. K. GLAUSER

By Special Correspondence

Newville, Pa., Nov. 27.—Professor Willis Klink Glauser, principal of the Newville schools, on Saturday, November 13, was admitted to the bar of Cumberland county and is now a full-fledged attorney at law. Professor Glauser had a splendid record and is a young man with a promising future. He was graduated from the Newville high school in 1907; from Conway Hall, Carlisle, in 1908; from Dickinson College in 1912, and from Dickinson law school in 1914. This is his second year as principal of the schools of Newville. Professor Glauser, in connection with his school work, has opened a law office in the McCandlish building.

ENGAGEMENT ANNOUNCED

By Special Correspondence

Mount Joy, Pa., Nov. 27.—Mr. and Mrs. Harry J. Williams announce the engagement of their daughter, Pauline M. to Roy H. Pennell. Both are well-known young people of Mount Joy.—James Seachrist, of East Berlin, Adams county, spent a week in town with his grandparents, Mr. and Mrs. Aaron B. Cling.—Miss Ruth Nissley, daughter of Abraham I. Nissley, of near Mount Joy, and Henry Lutz, son of Abraham Lutz, of East Donegal, were married on Wednesday at noon at the home of the bride's parents.—The district Sunday school convention, comprising Mount Joy borough and Mount Joy township, will be held in the Church of God, Mount Joy, on Thursday afternoon and evening, December 2.—Mr. and Mrs. Harry N. Nissley and daughter, Carrie, spent several days at Philadelphia.—Miss E. Pearl Chandler, a nurse in the West Chester hospital, returned to her duties after spending a vacation with her parents, Dr. and Mrs. W. D. Chandler.—Mrs. Harry J. Williams returned home on Tuesday after spending several days with her mother, at Mechanicsburg.—Mr. and Mrs. John Kane, of Collingswood, N. J., spent Sunday with the family of H. J. Williams.—Mrs. Rupert, of Mechanicsburg, spent several days with Mrs. Harriet Clessing.—Mrs. Kate Cooper, of Harrisburg, is the guest of her brother, Amaziah Good.—Mrs. Eli L. Nissley and Mrs. E. Jay Nissley are spending several days at Lewistown.

How's This?

We offer One Hundred Dollars Reward for any case of Catarrh that cannot be cured by Hall's Catarrh Cure.

F. J. CHENEY & CO., Toledo, O.

We, the undersigned, have known F. J. Cheney for the last 15 years, and believe him perfectly honorable in all business transactions and financially able to carry out any obligations made by his firm.

NAT. BANK OF COMMERCE, Toledo, Ohio.

Hall's Catarrh Cure is taken internally, acting directly upon the blood and mucous surfaces of the system. Testimonials sent free. Price 75 cents per bottle. Sold by all Druggists.

Take Hall's Family Pills for constipation.

Never Mind How Strong You Are—

What d'ye Know?

That's the point—"What d'ye KNOW?" To-day it's a battle of wits—and brains win. Muscle and brawn don't count so much as they used to.

In the fight for good jobs and big salaries it's brains—not brawn—that win. "What d'ye KNOW?" is the one great question that draws the line between defeat and victory — between "wages" and "salary" — between you and the Boss.

What do YOU know? Are YOU so expert in some line of work that you can "make good" as a foreman, superintendent, or manager? If not, why don't you mark and mail the attached coupon and permit the International Correspondence Schools to show you how you CAN "make good" on a big job?

For 23 years the I. C. S. have been showing men how to do better work and earn bigger salaries. Every month over 400 students write of promotions or salary increases through I. C. S. training. What the I. C. S. are doing for these men they can do for YOU.

No matter where you live, how old you are, what hours you work, or how limited your education—if you can read and write and are ambitious to learn the I. C. S. can train you in your own home, during your spare time, for a more important and better-paying position.

Mark and mail the attached coupon—it won't obligate you in the least—and the I. C. S. will show you how you can acquire this salary-raising ability by their simple and easy methods.

It will cost you nothing to investigate—it may cost a lifetime of remorse if you don't. Mark and Mail the Coupon NOW.

INTERNATIONAL CORRESPONDENCE SCHOOLS

Box 1331, Scranton, Pa.

Please explain without any obligation to me how I can qualify for the position before which I mark X.

Electrical Engineer	Mechanical Drafts	Show Card Writing
Elec. Lighting Supt.	Refrigeration Engineer	Advertising
Electric Wireman	Civil Engineer	Salesmanship
Tel. & Tel. Engineer	Surveyor	Teacher
Architect	Loco. Fireman & Eng.	English Branches
Architectural Draftsman	Civil Service	Agriculture
Structural Engineer	Railway Mail Clerk	Poultry Farming
Building Contractor	Bookkeeping	Plumb. & Steam Fit.
Concrete Construction	Steno. & Typewriting	Chemistry
Mechanical Engineer	Window Trimming	Automobile Running

Name .....

St. and No. .....

City ..... State .....

Present Occupation .....

WOMAN'S RELIEF GIVES BANQUET

Auxiliary of Col. Zinn Post, G. A. R., Clebrates 25th Anniversary

DR. G. E. REED'S LECTURE

"The Man Behind the Plow," Subject of Discourse at Mechanicsburg Church

Mechanicsburg, Pa., Nov. 27.—On Tuesday evening the organized Bible class taught by M. B. Ibach in St. Mark's Lutheran Sunday School was entertained at the home of Fred Mumma, in East Main street. The time was spent socially and refreshments were served.—Mr. and Mrs. Louis Stein and daughters, the Misses Edith and Frances Stein, were guests of Dr. and Mrs. R. P. Long.—A thank offering was held in Trinity Lutheran Church on Wednesday evening by the Woman's Home and Foreign Missionary Society. The program was interesting.—The recently purchased and remodeled building and furniture store room of S. Harper Myers is completed, stocked and thrown open to the public.—A large and appreciative audienc heard Dr. George Edward Reed's lecture on "The Man Behind the Plow" on Tuesday evening in the Methodist Episcopal Church.—Mrs. Katharine Eberly left for Lebanon on Tuesday to spend a month with her sister, Mrs. H. C. Grittinger.—Miss Ida G. Kast was a Carlisle visitor on Monday.—The Bridge Club was entertained on Tuesday at the home of Mrs. Herbert C. Brown.—The twenty-fifth anniversary of the Woman's Relief Corps, auxiliary to Colonel H. I. Zinn Post, No. 415, G. A. R., was celebrated last Saturday with a banquet. The president, Mrs. Mary A. Zinn, was toastmaster.—Joseph Z. Prowell has recovered from his recent illness.—Miss Ida G. Kast was hostess for the Standard Bearers, a missionary society of the Methodist Episcopal Church, last evening at her home in West Main street.—A benefit entertainment for the Washington Fire Company will be given in the Star Theater on Monday evening.—Miss Leah Knoll visited Miss Violet Kline at Carlisle.

Pen Mar Wedding of Last Summer Just Announced

Waynesboro, Pa., Nov. 27.—A wedding that took place at pretty Pen Mar park last summer, was announced this week. It was that of J. Edgar Oller, adjuster of the Bell Telephone company, and Miss Maude B. Hoover, daughter of Mr. and Mrs. James P. Hoover, of this city. The wedding took place July 22, during the Lutheran reunion at Pen Mar.—Daniel Newcomer, near Waynesboro, and Miss Carrie Fox, daughter of Mr. and Mrs. Daniel Fox, Zullinger, were married at the home of the bride by the Rev. Barry Fox.—Friends in Waynesboro have received word announcing the marriage Wednesday evening in Baltimore, of Miss Carrie Zieman, daughter of Mr. and Mrs. Charles Zieman, formerly of Waynesboro, to Joseph Werner, Baltimore, by the Rev. Batz, pastor of the German Lutheran Church.—A pound party was held at the home of Mr. and Mrs. D. H. Gorman, Tuesday evening in honor of Miss Omega Berlin.

"ANNE OF OLD SALEM"

Shippensburg, Pa., Nov. 27.—Alvin Kimes, of Waynesboro, spent several days here.—A prayer meting will be held at the home of Grant Kohler in South Penn street on Tuesday evening—Only one new case of typhoid fever is reported.—Charles Hoke spent a day at Chambersburg.—Ray Stouffer and Edgar Grove, of Shady Grove, spent a day here.—The Rev. H. W. Snyder, of the Lutheran Church, delivered the address at the men's meeting on Sunday afternoon.—The annual Thanksgiving play, "Anne of Old Salem" was given on Thanksgiving.

Ends Dry, Hoarse or Painful Coughs Quickly

A Simple, Home-Made Remedy, Inexpensive but Unequaled

The prompt and positive results given by this pleasant tasting, home-made cough syrup has caused it to be used in more homes than any other remedy. It gives almost instant relief and will usually overcome the average cough in 24 hours.

Get 2½ ounces Pinex (50 cents worth) from any drug store, pour it into a pint bottle and fill the bottle with plain granulated sugar syrup. This makes a full pint—a family supply—of the most effective cough remedy at a cost of only 54 cents or less. You couldn't buy as much ready-made cough medicine for $2.50. Easily prepared and never spoils. Full directions with Pinex.

The promptness, certainty and ease with which this Pinex Syrup overcomes a bad cough, chest or throat cold is truly remarkable. It quickly loosens a dry, hoarse or tight cough and heals and soothes a painful cough in a hurry. With a persistent loose cough it stops the formation of phlegm in the throat and bronchial tubes, thus ending the annoying hacking.

Pinex is a highly concentrated compound of genuine Norway pine extract, rich in guaiacol and is famous the world over for its splendid effect in bronchitis, whooping cough, bronchial asthma and winter coughs.

To avoid disappointment in making this, ask your druggist for "2½ ounces of Pinex," and don't accept anything else. A guarantee of absolute satisfaction, or money promptly refunded, goes with this preparation. The Pinex Co., Ft. Wayne, Ind.

STOP COUGHING!!! PEPTONOL TONIC MADE IN A HEALTH RESORT. AT DRUG STORES: $1.00 PER BOTTLE THE PEPTONOL CO. ATLANTIC CITY N.J.

E. Z. GROSS, 119 Market St., Harrisburg, Pa.

Constipation Biliousness-Headache Dr. Chase's Liver Tablets

Make the liver active, bowels regular, without pain or griping, relieve sick headache and that bloated feeling after eating, purify the blood and clear the complexion. Large box, enough to last a month, 25c. Dr. Chase Co., 224 N. 10th St., Philadelphia, Pa.

Personal News Items From Nearby Towns in Central Pennsylvania

By Special Correspondence

Dauphin.—James Lewis Gross, a student at Lehigh University, South Bethlehem, is spending the Thanksgiving vacation with his mother, Mrs. William Bell Gross. He has as his guest Harold G. Barrett, of Massachusetts, a student of the same university.—Miss Juliet Cummings and Miss Mary Cummings, of Sunbury, spent Thursday with their aunt, Miss Mary Umberger.—Mrs. Sabra M. Bell and Mrs. William Patterson Clark have returned home from a trip to Philadelphia and Reading.—Miss Carrie Elizabeth Gerberich was the week-end guest of Mr. and Mrs. C. G. Graw, at Narbeth, Pa.—Miss Mildred Florence Lybarger, of 1236 Eckert avenue, Reading, Pa., is the week-end guest of Miss Sabra Clark.—Miss Arne Shaffer, a nurse at the Pennsylvania Hospital, Philadelphia, spent Thanksgiving with her parents, Mr. and Mrs. Charles Shaffer.—J. D. M. Reed has returned home from a trip to Pittsburgh.—Miss Agnes Marine Hess, of Steelton, and Miss Martha Louise Cresswell, of Harrisburg, were recent guests of Miss Sabra Clark.—Mrs. J. W. Hawthorne and daughter, Sarah Margaret, have returned home from Uniontown, where they spent Thanksgiving with Mr. and Mrs. Harold Hawthorne.—Miss Etta McNeely was the week-end guest of her sister, Mrs. J. J. Mawrey, at Millersburg.—Mr. and Mrs. Milan Fishbaugh and Miss Grace Fishbaugh, of York, are visiting Mrs. Fishbaugh's parents, Mr. and Mrs. William Ege.—Mr. and Mrs. Frank Malehorn and son, Charles Daniel, are spending the week at Canton, Pa., and Elmira.—Mrs. Bertha Kauffman and children, Rose and Jessie, of Williamsport, were guests of Mr. and Mrs. Edward J. Fite.—Miss Eleanore Emmert is spending the Thanksgiving vacation with her parents, at York Springs, Pa.—Miss Esther Shaffer spent Thanksgiving at Harrisburg.

Newville.—Mr. and Mrs. Abner Gayman, of Harrisburg, spent the week-end with the former's parents, Mr. and Mrs. John Gayman.—Mrs. Coyle Rea, of Shamokin, is visiting her parents, Mr. and Mrs. T. A. Derrick.—Mr. and Mrs. Clarence L. Searight and son, of Harrisburg, spent the week-end with the latter's sister, Mrs. Andrew P. Oyler.—Mrs. W. R. McLaughlin and Miss Henrietta Sharpe have returned from Morristown, N. J., and Norristown, Pa.—Mr. and Mrs. R. Gottschall, of Harrisburg, spent Sunday with Mr. and Mrs. Peffer.—Mrs. Carrie Davidson has returned from a visit to relatives in Philadelphia.—Miss Bertha L. James, a teacher in the Soldiers' Orphan School, at Scotland, spent the week-end at her home here.—Mrs. John Y. Boyd, of Harrisburg, spent Tuesday with Miss Jane Hayes.—Mrs. William Farnham, of Buffalo, spent a few days with her sister, Mrs. J. W. Sharpe.—Miss Mary Bell, of Harrisburg, is visiting her cousin, Miss Lucretia Ott.—Samuel Wagner, Jr., of Philadelphia, spent a few days with his sister, Mrs. R. B. Claudy.—Miss Isabel Laughlin is visiting her aunt, Mrs. J. S. Elliott.—Mrs. T. Frank Bower has returned from a visit to Philadelphia.—William Randall, of Mt. Pleasant, spent Sunday here.—Mrs. T. A. Derrick, has returned from Philadelphia.—Dr. and Mrs. H. Evert Kendig and three daughters, of Philadelphia, spent Saturday with the former's mother, Mrs. Lizzie Kendig.—Mrs. McKee, of Pittsburgh, is the guest of Mrs. John S. Elliott.

New Bloomfield.—Miss Thressi Miller, who has spent the past month at Camden, N. J., visiting her sister, Miss Rost, has returned home.—Duke Clouser, a student at Pierce Business College, Philadelphia, spent Thanksgiving Day with his parents, Mr. and Mrs. W. K. Clouser.—Paul Darlington, of Carnegie Technical School, at Pittsburgh, was with his parents, Mr. and Mrs. W. H. Darlington, over Thanksgiving.—James A. Magee, United States Marshal, of Scranton, Pa., and his sons, John A. and James R., of New York City, and Frank M., of the University of Pennsylvania, spent Thanksgiving at their home here.—Mr. and Mrs. M. Walzer, of Harrisburg, are at the Hotel Rhinesmith.—Mr. and Mrs. W. S. Seibert, with their son, Warren, a freshman of State College, are spending Thanksgiving with Dr. and Mrs. J. L. Seibert, at Bellefonte.—Mr. and Mrs. Henry Reigel and son, Robert, are spending the week with Mr. and Mrs. McKahan, at Washington, D. C.—Levi Hallman, of Harrisburg, is a guest of his brother, John Hallman, here.—Mr. and Mrs. Robert Platt and son, Robert, of Pittsburgh, are spending Thanksgiving with Mrs. Platt's parents, Mr. and Mrs. H. P. Nickel.—Mrs. J. T. Alter is visiting her friend, Mrs. Edith Sutton, at Swarthmore, Pa.—Mrs. Jean Ramsey is spending Thanksgiving with her daughter, at Wilson College, Chambersburg.

Lewisberry.—Mr. and Mrs. D. R. Crumlie, of New Cumberland, were recent guests of Mr. and Mrs. G. J. Strayer.—Mrs. Leah Potteicher left Wednesday for Rochester, N. Y., where she will spend the winter with her son and his wife, Mr. and Mrs. Roy Potteicher.—Mrs. P. C. Bell and son, Bobbie, are spending the wek with Mr. and Mrs. John Laucks, at York.—Mrs. Elmer C. Wise and son, Stuart, are spending the week with Mr. and Mrs. John A. Kunkel, at New Cumberland.—Allan Frankeberger, of Philadelphia, spent Thanksgiving Day at the home of his mother, Mrs. Rebeca Frankeberger.—Jhon A. Kilmore and daughter, Miss Lorena Kilmore, are guests of Mrs. Annie Laird.—Miss Julia Sutton is spending the week with relatives in York.—Miss Marjorie Ensminger and Mrs. Mary Park were Thursday guests of relatives at Dillsburg.—Charles Bell, who lately lived at Cresson, is now with his grandparents, Mr. and Mrs. Charles Stonesifer.—Mrs. H. M. Sutton has spent several weeks with her mother, Mrs. Nesbit, who is ill with typhoid fever at the home of her son, Rush Nesbit, at Mt. Airy.—Mrs. J. H. Shettel is spending the week-end at Harrisburg.—Mr. and Mrs. Harvey Erney spent Sunday near Neimans.—Mr. and Mrs. Daniel Stetler, Crull Hays and daughter, Mrs. Donnely, of Newberrytown, spent Saturday evening in town.—Jacob Cassel, of Newberrytown, was a Sunday guest of Mr. and Mrs. W. A. Parthemer.—Malcolm and Helen Reiff, of New Cumberland, will spend their vacation with their parents, Mr. and Mrs. L. S. Reiff.—Miss Dora Myers, of Harrisburg, was a recent guest of her aunt, Mrs. H. M. Sutton.

Millerstown.—Mr. and Mrs. C. C. Page, Mr. and Mrs. Harry Beacham and Miss Daisy Walker spent Sunday with Mr. Mac Walker, at Milford.—Mr. and Mrs. Shelly Powell, of Enola, spent the week-end with Mrs. Powell's parents, Mr. and Mrs. Daniel Gable.—Herbert Hopple and children, of Mifflin, visited his parents, Mr. and Mrs. Harry Hopple, this week.—William F. Rounsley and family, of Penbrook, spent Sunday with his parents, Mr. and Mrs. William Rounsley.—Mrs. Hulda Knight, of Duncannon, spent Sunday with her parents, Mr. and Mrs. Banks Page.—Mrs. John Light and dapghter, Grace, spent a day at Harrisburg.—Mrs. Harry Saul and Mrs. Colley, of Harrisburg, were here on Monday.—Mrs. William Bollinger, who had been visiting her sister, Mrs. Charles Pike, at Washington, D. C., has returned home.—Aubrey Patterson, of New York, visited his aunt, Miss Libbie Patterson.—Mrs. Grace Ditzler and children left Wednesday for Lancaster, where they will visit relatives.—Harry Beacham and sister, Miss Edith Beacham, of Altoona, are visiting their sister, Mrs. Martha Pretz.—Calvin Dimm, of Harrisurg, is visiting his grandparents, Mr. and Mrs. J. C. Kipp.

Piketown.—Conrad Velter, of Harrisburg, spent Sunday with his parents, Mr. and Mrs. Conrad Velter, Sr.—Mrs. Estella Flickinger spent last week with Mrs. George Walker, at Philadelphia.—The Rev. and Mrs. Jonas Martin and children spent Sunday with David Mumma, in Fishing Creek Valley.—Mr. and Mrs. Edward Zimmerman, of near Linglestown, spent Sunday with W. H. Brown.—Mr. and Mrs. Isaac Strohm and son, Harry, spent several days with Mr. and Mrs. L. W. Blatt, at Pleasant View.—Miss Minnie Shive, of Penbrook, is the guest of her parents, Mr. and Mrs. Fred Shive.—Harry Reigle, of Harrisburg, was the guest of Mrs. Michael Cassel, on Sunday.—Mr. and Mrs. Marvin Strohm and son, Lloyd, of Fishing Creek Valley, spent Sunday with Mr. and Mrs. H. R. Magonnal.—Mrs. Elizabeth Nya. of Harrisburg, visited Mrs. Joseph Mumma.—Mr. and Mrs. D. C. Runkle, of Fishing Creek Valley, on Sunday visited J. W. Ebersole.

Elizabethville.—Lewis C. Buffington spent several days at Reading.—Miss Lillie Tobias, of Lyons, Kansas, is spending some time with her sister, Mrs. Ray K. Buffington.—Miss Hilda Moyer spent the week with her father, at Orwigsburg.—Miss Mary Shadle, of the telephone exchange, is spending a vacation at York and Dallastown.—Mr. and Mrs. Isaiah T. Buffington spent Thanksgiving Day with their son, W. E. Buffington, at Washington, D. C.—Mrs. J. E. Beam is home from the Harrisburg Hospital, where she had undergone an operation.—Henry Lentz, of Baltimore, spent several days with his mother here.—Harold L. Romberger spent several days at Harrisburg.—Miss Frances A. Swab left for her home, at Harrisburg, after visiting here.—Dr. and Mrs. W. L. Stevenson spent Thanksgiving at McVeytown.—Miss Sara Kessler spent several days with her parents, at Millheim.

Newton Hamilton.—Miss Belle Kinsloe was a recent visitor at Lewistown.—Mrs. H. B. Shaver and daughter, Miss Helen, spent a day at Lewistown.—Mr. and Mrs. Samuel Waugaman, of Johnstown, spent several days with relatives here.—Mrs. H. K. Ash and Miss Genevieve Shaver were visitors at Mt. Union.—Miss Anna Bollinger and Mrs. H. W. Bollinger were recent Huntingdon visitors.—Mr. and Mrs. Harry Mattern and two daughters are visiting at the home of Mr. Mattern's parents, at Beaver Springs, having been called there by the serious illness of their little daughter, Mildred, who has been making her home with her grandparents.—Mrs. Vernon Miller is suffering from an attack of typhoid fever.—Mrs. Annie Latherow, of Altoona, spent Tuesday with friends here.—The teachers of Newton Hamilton and Wayne township are in attendance at the county institute at Lewistown this week.

SILVER WEDDING INVITATIONS

By Special Correspondence

Greencastle, Pa., Nov. 27.—Mr. and Mrs. W. S. Gillan have issued invitations for the celebration of their twenty-fifth wedding anniversary on Friday evening, December 3, at their home on South Carlisle street.—Miss Amy Shank of Goucher College, is home for a vacation.—Mrs. E. O. McLanahan and her guests, Mrs. Mary Paskell, and Mrs. J. C. Cromwell and daughter, Miss Dorothy, of Henry, Ill., are spending a week at Philadelphia.—Miss M. J. Agnew has returned from a visit in East Orange, N. J.—D. B. Keefer and daughter, Miss Annie, are spending a month at Washington, D. C.—Mrs. J. A. Hollinger entertained at dinner Wednesday, and at a sewing bee in the afternoon.—Miss Irene Urquhart of London, Can., is a guest in the home of the Rev. Dr. Alexander Urquhart.—Miss Constance Shook has returned from an extended visit at Derby, Conn.—Miss Helien Lesher entertined a number of her young friends at her home on South Washington street.—William Stouffer is seriously ill at his home.—Mrs. Fred Fletcher and daughter of Pittsburgh, are guests in the home of L. H. Fletcher.—Mrs. P. F. Carl entertained at a large reception on Wednesday afternoon at ther home on South Carlisle street.—Miss Mary Potter, Beaver Falls, was a guest at the home of George Diehl.

ADDRESS ON "OPTIMISM"

Hershey, Pa., Nov. 27.—Mr. and Mrs. J. C. Hess visited relatives at Bellegrove.—Mr. and Mrs. Albert Nowlen, of Derry Church, are receiving congratulations upon the birth of a daughter.—Mrs. Alexander McIlhenny, of Penbrook, was the guest of her daughter, Miss Jane McIlhenny, at the Y. W. C. A.—Ezra D. Hershey spent several days at Emporium, the guest of William Weiman.—The Rev. Charles William Heathcote, of Philadelphia, will edliver an address on "Optimism" in the Hershey Central Theater to-morrow afternoon.—Miss May Hershey visited friends at Lancaster.—John C. Moyer visited at his home at Elliottsburg.

CARLISLE HUNTERS AND THEIR GAME

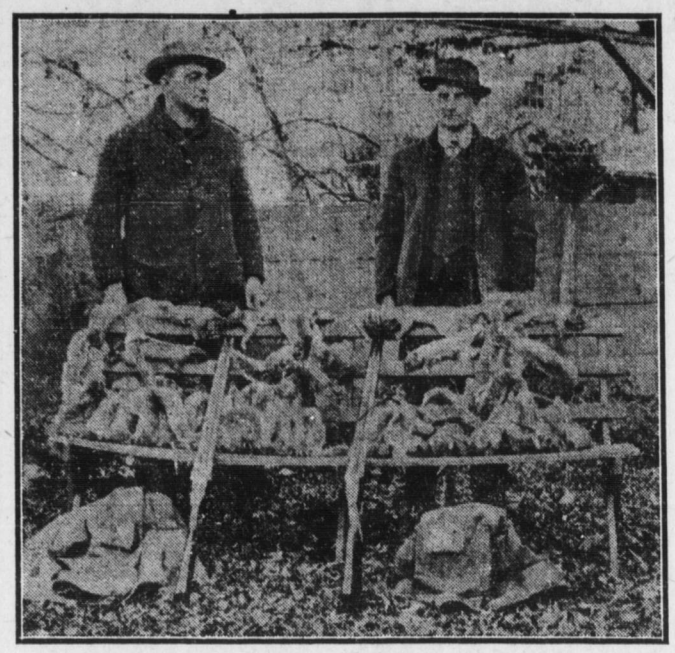

Carlisle, Pa., Nov. 27.—Two brothers, Harry T. and G. C. Neusbaum, of Carlisle, have been highly successful during the present hunting season. The above picture shows the result of a week's trip to the North Mountain back of Newberry. The big lot of game includes 40 gray squirrels.

Tower City Lodge, K. of P., Celebrates Anniversary

By Special Correspondence

Tower City, Pa., Nov. 27.—Miss Pearl Bressler, of Philadelphia, is spending several weeks with her father.—Lynn Kopp, of Reading, visited his father, who is seriously ill with pneumonia.—Mrs. Netherwood, of Pinegrove, spent several days with her son, William Netherwood.—Dr. Dave Hawk and Benjamin Kaufman autoed to South Bethlehem and spent several days with the latter's brother.—Robert Ludwig, of Reading, spent Sunday with his parents here.—Mrs. Justin Chadwick and children enjoyed several days here.—Mr. and Mrs. Jacob Martz and son, of Williamstown, are spending the week-end here.—Miss Annie Knecht and John Leonard, both of this place, were married on Tuesday morning at 6 o'clock in the SS. Peter and Paul Catholic Church.—On Wednesday night the Knights of Pythias celebrated their eleventh anniversary in the P. O. S. of A. Hall. The following program was rendered: Song, "America;" prayer, the Rev. William Kutz; selection, orchestra; selection, quartet, consisting of William Klinger, Ed. Kantner, Ray Showers and Charles Berry; recitation, Chester Fegley; solo, Freida Kantner; address, Mr. Dando, of Williamstown; violin selection, Edward Kantner; selection, quartet; selection, orchestra. Refreshments, such as ham and cheese sandwiches, coffee, cake and ice cream, were served by the committee.

Pennsylvania Dutch Reading Feature of Lodge Program

Ephrata, Pa., Nov. 27.—Last Saturday evening, Camp No. 31, Patriotic Order of Americans, held an entertainment at their lodge hall in the Mentzer building. Features of the program were: Piano solo by Mrs. Jacob Smith; address by the Rev. J. W. Smith; vocal duet, Misses Kacher of Lincoln; recitation, Miss E. Mae Hipple; vocal duet, Mrs. T. Olive Beck and Miss Marguerite Naddeo; recitation by Miss Marguerite Hunter; Pennsylvania; Dutch reading, by Mrs. Jacob Smith; violin solo, Carl Rohrback; vocal duet Misses Marion and Esther Wehr; piano solo, Miss Margaret Peiffer. The affair concluded with a package and cake sale. On Tuesday evening, the Otterbein Men's Bible class of the United Brethren Church held a rally in the church which was attended by about sixty men and a number of women. A fine program was rendered.—Mrs. Peart, of West Chester and her cousin, Al. G. Herr, of Washingtonboro, were the guests of E. K. Hershey for a day. Mrs. Peart, who is 70 years old, recently returned home from a motor trip to the Panama Exposition at San Francisco, during which she traveled through 20 States, visiting St. Louis, Kansas City, Salt Lake, Portland, Seattle, Tacoma and many other cities; her nephew accompanied her on this trip. They will soon leave on a motor trip to Florida and from there on to the Pacific coast again.

RECEIVES $3,000 BACK PENSION

By Special Correspondence

Lewistown, Pa., Nov. 27.—Mrs. Tom Reed, of New York city, is visiting her mother, Mrs. Calvin Wallace, here.—The Rev. W. M. Heakes has returned from Richmond, Va.—Scott Furman has been on a hunting trip to Montandon, Pa.—Mrs. Hannah Cooper, of Carlisle, Pa., a former Lewistown woman, has just received back pension amounting to almost $3,000.—Frank Troll, Jr., was at Harrisburg this week under treatment for his eyes.—John S. Garret, retired railroader and veteran of the Civil war, is improving after a stroke.

BOYS' AND GIRLS' ANNUAL EXHIBIT

Peanuts and Cabbage, Candy and Parsnips Part of Display at Gettysburg

BANQUET FOR G. A. R. MEN

Seventy Out of Total Membership of Eighty Attend Annual Post Affair

By Special Correspondence

Gettysburg, Pa., Nov. 27.—Peanuts and popcorn, sweet potatoes and cabbages, cake and candy, celery and parsnips, crocheting and tatting, needlework and canned fruit, this gives some idea of the displays composing the annual exhibition of the Boys' Agricultural and Girls' Domestic Science Leagues in the courthouse, exhibited by the children of the county during institute week. Never before were the entries of the boys and girls better. The display was viewed by the largest number of people since the leagues have been in existence.—Seventy members of Corporal Skelly Post, No. 9, G. A. R., and friends attended the annual banquet in the postroom in East Middle street Thursday afternoon. The banquet was served by the G. A. R. ladies' auxiliary. One of the surprising features of the occasion was that seventy were present out of eighty members.—Miss Evangeline Sieber, a daughter of the Rev. and Mrs. L. L. Sieber, of West Middle street, has received the appointment of teacher of the grammar school in Fairfield borough.—George L. Minnigh, a recruit in the United States Marine Corps, who enlisted July 23 last at Baltimore, Md., has sailed on the United States ship Prairie for Haiti to join the expeditionary force of marines now engaged in disarming the hostile Cacos in that war-ridden country.

Joseph D. Esterline Dies at Danville, Illinois

By Special Correspondence

New Germantown, Pa., Nov. 27.—Word has been received here of the death at his home in Danville, Ill., of Joseph D. Esterline, who went west from Blain, this county, in the Spring of 1866. Mr. Esterline was a Civil war veteran.—Jacob Hopple and brother Ralph, caught a coon on Wednesday night, which makes three for the brothers this season.—C. B. Trostle shot a wild turkey on Monday.—Dr. H. W. Woods, of Blain, took Mrs. Herman N. Hart to a Philadelphia hospital on Thursday, where she underwent a surgical operation.—Mrs. William V. Dunbar, son Walter and daughter Mabel, of Newville, are guests of friends here.—Miss Mary B. Bowman is visiting friends at Harrisburg.—Mr. and Mrs. Samuel Fisher, son Clarence and daughter Mildred of Harrisburg, were guests of Mrs. Fisher's parents, Mr. and Mrs. Levi D. Swartz.—Mrs. Viola Finley visited friends at Elliottsburg.—Mrs. H. C. Shoemaker and Mrs. Harry Sanderson were at Newport on Saturday.—Mr. and Mrs. Jacob Sheriff of Phillipsburg were guests of the latter's sisters, Mrs. M. N. Willhide and Mrs. James A. Noel.—Mrs. Simmons and Miss Mehaffel, of Harrisburg, who were guests of Mrs. Harold E. Bryner, have returned home.—The Rev. and Mrs. T. R. Gibson of Blain, visited Mr. and Mrs. Adam Miller.—Mrs. Thomas C. Dronebarger, of Seagertown, raised a turnip in her garden that measured 21¾x24 inches in circumference and weighed 4¼ pounds and a radish measuring 10¾ inches in circumference and 21½ inches in length, weighing 2¼ pounds.—Mrs. Sydney Fields and daughter Lillian of Westover, Pa., are guests of Mrs. Oliver Stephens and Mr. and Mrs. George M. College.—George Foose, of Madison township, spent several days with Mr. and Mrs. Roscoe Morrow.

"CHURCH-GOING SUNDAY"

Duncannon, Pa., Nov. 27.—Mr. and Mrs. George Gamben, of York, are visiting relatives here.—George Spease and sisters, Misses Maud and Lillian Spease, of Wilmington, Del., are visiting Mr. and Mrs. Harry Reese.—Miss Edna Mutzabaugh, of Harrisburg, visited relatives here.—The Rev. Mr. Zeigler who is attending Pierce Business College in Philadelphia, spent part of the week at his home here.—Prof. and Mrs. Edward Taylor of Girardville, are visiting the latter's parents, Mr. and Mrs. W. W. Smith.—Mr. and Mrs. John Mailey and son Charles have returned to Northumberland after a visit to Mr. and Mrs. John Heffley, Sr.—Miss Helen Owen was at Newport over Thanksgiving.—Floyd Lipperd who is attending Dickinson College, spent part of the week with his parents, Mr. and Mrs. George Lipperd.—Miss Merle Dunkle spent Thanksgiving in Harrisburg.—Miss Ruth Wilkinson was the guest of Mrs. Richard Bolinger at Harrisburg.—W. A. Harman of Pitcairn was a week-end guest of relatives here.—To-morrow is "Church-going Sunday" at the Methodist Episcopal Church. The subject of the sermon at 10.30 a. m., will be "The Glory of the Church," and at 7 p. m. the pastor will preach on "How to Live Longer."—Samuel Vogel of Harrisburg visited friends here on Tuesday.

Grand Prize, Panama-Pacific Exposition San Francisco, 1915 — Grand Prize, Panama-California Exposition San Diego, 1915

For Flavor and Quality

BAKER'S COCOA

is just right

It has the delicious taste and natural color of high-grade cocoa beans; it is skilfully prepared by a perfect mechanical process; without the use of chemicals, flavoring or artificial coloring matter. It is pure and wholesome, conforming to all the National and State Pure Food Laws.

REG. U. S. PAT. OFF. CAUTION: Get the genuine with our trade-mark on the package.

Walter Baker & Co. Ltd.

Established 1780 DORCHESTER, MASS.