DON'T BE BILIOUS, HEADACHY, SICK OR CONSTIPATED

Enjoy life! Liven your liver and bowels to-night and feel great.

Wake up with head clear stomach sweet, breath right, cold gone.

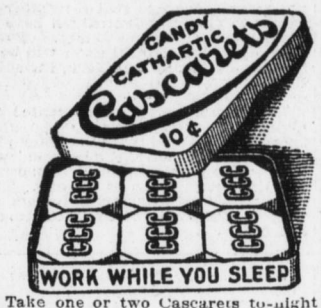

Take one or two Cascarets to-night and enjoy the nicest, gentlest liver and bowel cleansing you ever experienced. Wake up feeling grand, your head will be clear, your tongue clean, breath sweet, stomach regulated and your liver and thirty feet of bowels active. Get a box at any drug store now and get straightened up by morning. Stop the headache, biliousness, bad colds and bad days. Feel fit and ready for work or play. Cascarets do not gripe, sicken or inconvenience you the next day like salts, pills or calomel. They're fine!

Mothers should give a whole Cascaret anytime to cross, sick, bilious or feverish children because it will act thoroughly and cannot injure.—Advertisement.

Will Help to Stir Up Public Sentiment For New High School Loan

D. L. M. Raker, president of the Harrisburg School of Commerce, gave a dinner last evening at the Senate Hotel to the committee which by his invitation accompanied him on an inspection of the Central High School last week. Mr. Raker was delegated by the Harrisburg Rotary Club to the duty of visitation and last evening's dinner was to hear the views of members of the committee, which were transcribed by stenotype for future reference.

The committee will report back to the club urging that organization to do everything possible to assist the school board in stirring up sentiment in behalf of the passage of a school loan. It was the consensus of opinion, that while the committeemen hold their own individual views as to location and system of education for a new High School, the big thing is to get the High School loan property before the public, letting less important details take care of themselves. The committeemen all expressed the belief that the present faculty is doing all within its power at the High School but that the handicap of inadequate surroundings is too great to permit of first class work, the only remedy being a new building.

Those in the party were George W. Geistwhite, Leon Lowengard, H. G. Reuwer, V. W. Kennedy, Gus M. Steinmetz, C. C. Merrill, J. W. McCormick, F. E. Musser, C. H. Albertus, P. F. Reindel and Dr. S. Z. Shope, of the educational committee of the Rotary Club.

England's Interference With Neutral Trade Is Bitterly Denounced

Washington, Jan. 20.—Great Britain's interference with neutral trade was the subject of a vigorous and exhaustive speech in the Senate to-day by Senator Hoke Smith, of Georgia, who pleaded for action to prevent England from advancing her own trade at the expense of the United States while attempting to destroy Germany commercially. He declared that the rights of citizens of the United States and other neutral nations were being recklessly disregarded and emphasized particularly what he denounced as Great Britain's lawless treatment of America's cotton trade.

Discussing the action of the allies in proclaiming cotton as contraband, the Senator asserted that cotton had not been used or needed by Germany or her allies in the manufacture of war munitions for more than eight months.

EAT LESS MEAT AND TAKE SALTS IF KIDNEYS HURT

Says a tablespoonful of Salts flushes Kidneys, stopping Backache.

Meat forms Uric Acid, which excites Kidneys and Weakens Bladder.

Eating meat regularly eventually produces kidney trouble in some form or other, says a well-known authority, because the uric acid in meat excites the kidneys, they become overworked; get sluggish; clog up and cause all sorts of distress, particularly backache and misery in the kidney region; rheumatic twinges, severe headaches, acid stomach, constipation, torpid liver, sleeplessness, bladder and urinary irritation.

The moment your back hurts or kidneys aren't acting right, or if bladder bothers you, get about four ounces of Jad Salts from any good pharmacy; take a tablespoonful in a glass of water before breakfast for a few days and your kidneys will then act fine. This famous salts is made from the acid of grapes and lemon juice, combined with lithia and has been used for generations to flush clogged kidneys and stimulate them to normal activity; also to neutralize the acids in the urine so it no longer irritates, thus ending bladder disorders.

Jad Salts cannot injure anyone; makes a delightful effervescent lithia-water drink which millions of men and women take now and then to keep the kidneys and urinary organs clean, thus avoiding serious kidney disease. —Advertisement

RAILROAD NEWS

JOINT SESSIONS FOR RAILROADERS

Two Brotherhoods Plan Fifth Sunday Meeting in Harrisburg January 30

At a joint meeting to be held in Chestnut Street Auditorium, Sunday January 30, between members of the Brotherhood of Locomotive Engineers and Brotherhood of Locomotive Firemen and Enginemen, the eight-hour demand and proposed new wage scale will be discussed. Two sessions will be held at 2 and 8 o'clock.

This meeting is one of a series of fifth Sunday gatherings held each year throughout the State. Members of the two Brotherhoods from cities east of Pittsburgh and Erie will attend. Because of the two important questions to be discussed, and due to the fact that members of all transportation Brotherhoods are now voting on the eight-hour demand and new wage scale, it is expected that at least 1,500 delegates will come to Harrisburg. The principal speakers will be grand lodge officers of the two organizations.

The arrangements are in charge of a committee consisting of J. J. Stroh, Division No. 74 B. of L. E., chairman; P. E. Allen, and Miles Coyle of the same division, and Thomas Yost and C. H. Yinger of the B. of L. F. and E. A meeting will be called Sunday at which further details will be completed.

Better Feeling Exists Throughout Railroad Circles

Some interesting matter is contained in the report of Frank W. Noxon, Secretary of the Railway Business Association. Among other things he says:

"Gratification and hope over political solicitude for the welfare of the railways at the opening of 1916 are intensified by the solid way in which the political leaders have based present procedure upon the teachings of the past. President Wilson prescribes no explicit remedy, but recommends a search for remedies. Chairman Newlands of the Senate Committee in his resolution calling for a joint committee of Congress avoids the promotion of any specific provision. A leading railway executive expressed the attitude of his colleagues when he pledged them to welcome a solution however it may differ from any preconceived views.

"In the calendar year just ended, according to the returns of the Railway Age Gazette, the freight cars built were the fewest since 1904 with the single exception of 1911; the passenger cars the smallest since 1902 except 1908; the locomotives the smallest since 1898; the construction of new miles of first track, about 65 per cent. of the smallest previous year since 1893. It is the persistency of this trend that has developed political solicitude. Large tonnage and large earnings have not on this occasion blinded the public and public officials to the underlying financial problem. The problem has before been vivid in periods of business depression, but it is now coming to be recognized as a continuing menace in boom and slump alike. Political as well as industrial leaders have acquired a more abiding realization of the rockbottom facts."

Resume Full Crew Fight; Plan Publicity Campaign

Officials of railroads in the East have resumed activity in the campaign against full crew bills. Forces will be reorganized and efforts made to have the Pennsylvania, New York and New Jersey Legislatures repeal the bills. Preliminary conferences have been held and it is said publicity will again be a feature in the railroad fight. The railroad managers believe in taking the public into their confidence as the best means to attain their ends, and contend that had the repeal of the full crew law been submitted direct to the voters of these three States, as it was in Missouri, it would, as there, have carried by a large majority.

Standing of the Crews

HARRISBURG SIDE

Philadelphia Division—109 crew first to go after 3 p. m.: 112, 111, 103.

Engineers for 112, 103.
Fireman for 103.
Conductor for 109.
Flagman for 103.
Engineers up: Ford, Gehr, Litzinger, Lefever, Downs, Hogentogler, Bissinger, Albright, Anderson, Yeater, Mohn, Binkley, Newcomer, Keats, Happersett, Baer, Shoaff.
Firemen up: Brymester, Parker, Peters, Hepner, Farmer, Hartz, Hyers, Johnson, Bowersox, Mace, Taylor, Hoffman, Finkenbinder, Smith, Groff, Brown, Klinefelter, Campbell, Bixler, Seiders, Fisher, Shandler, Minnich, Miller, Dohner.
Conductor up: Fesler.
Brakemen up: Gillett, Boyd, Harman, Hoover, Penner, Stimeling.

Middle Division—216 crew first to go after 2:45 p. m.: 229, 225, 223, 254.

Engineers up: Grove, Bowers, Baker, Burris, Harris.
Firemen up: Hunter, Kepner, Snyder, Burger.
Brakemen up: Humphreys, Henry.

Yard Crews—

Engineers for 6, 28, 38, 64, fifth 8. Three extras.
Firemen for second 8, third 8, 16, 20, 26, 28, 36, 48, 62, fifth 8. Three extras.
Engineers up: Runkle, Watts, Sieber, Clelland, Goodman, Harling, Sayford, Matson, Beckwith, Gibbons.
Firemen up: Pensyl, Waltz, Hall, Brady, Cunningham, Snyder, Desch, Graham, Fry, Dougherty, Eyde, Glassmyer, McKillips, Ewing, Reeder, Berrier, Hitz, Peiffer, Snell, Fleisher, Blottenberger, Weigle, Burger, Alcorn, Wagner, Richter, Keiser, Ferguson, Six, Cain, Williams.

ENOLA SIDE

Philadelphia Division—210 crew first to go after 5:15 p. m.: 216, 227, 239, 244, 238, 201, 202, 204, 254, 241, 261, 248.

Engineer for 261.
Firemen for 210, 238.

Middle Division—241 crew first to go after 3:50 p. m.: 239, 245, 244, 231.

Yard Crews—To go after 4 p. m.:
Engineers for second 124, 122.
Firemen for second 124, 130, 122.
Engineers up: Passmore, Neumyer, Hill, Boyer, Anspach.
Firemen up: Sellers, Bickhart, Eichelberger, Waller, McDonald, Fleck, Yost, Linn, Geiling, McIntyre, Handiboe, Detwiler, Shearer.

Million Dollar Corporation Chartered in Delaware

Dover, Del., Jan. 20. — The Andes Copper Mining Company and the Andes Copper Company each with a capital of $50,000,000 were chartered to-day by a Wilmington charter agency to develop mines, mineral and timber lands, build and operate railways, etc.

Charters were also issued to the Potererellos Railway Company, of Chile, $5,000,000; Standard Supply Company, New York, and United Globe Engineering Corporation, of Wilmington, each with capital of $1,000,000. The Andes companies each paid a State tax of $2,600. They are authorize to start business with $1,500 capital.

SPEAKERS AT BELL TELEPHONE SOCIETY MEETING TONIGHT

F. H. BETHELL

H.F. THURBER

L. H. KINNEARD

F. H. Bethell, president; H. F. Thurber, vice-president, and L. H. Kinneard, general manager and vice-president of the Bell Telephone Company of Pennsylvania, will speak this evening at the monthly meeting of the Bell Telephone Society of Harrisburg in the Board of Trade auditorium.

PAYS $5,000 FOR HUSBAND'S DEATH

Witness Swears Mrs. Mohr Personally Planned and Directed Killing

By Associated Press

Providence, R. I., Jan. 20. — The prosecution in the Mohr murder trial to-day continued its efforts to show that Mrs. Elizabeth F. Mohr hired two negroes, C. V. Brown and Henry Spellman, to murder her husband, Dr. C. Franklin Mohr. George W. Healis, the physician's negro chauffeur, who turned state's evidence after being indicted, had not completed his testimony when court adjourned yesterday.

In resuming his testimony to-day, Healis said that on the night of August 27 he went with Brown to Mrs. Mohr's house.

"Mrs. Mohr asked Brown how things were," Healis testified, "and Brown said 'O K'. She asked where we were going to pull it off. She thought it would be better on 'the Newport side' because she knew all the police of Newport. Mrs. Mohr finally said she would leave that to us. She said, 'All you've got to do, George, is to stop the car.' She told Brown he would get $2,000, that I was to get $2,000 and Spellman $1,000.

Bullets Fly

Healis then told of driving Dr. Mohr and Miss Burger to Bristol on August 31, the night of the murder.

"When I got to a bush in the road a out halfway between two lights," he testified, "I stopped my car and got out, turned out my headlights and put my side lights on so I could see the engine. Then I heard two shots and I saw Dr. Mohr leaning toward Miss Burger with his head covered with blood. Then I saw Miss Burger start to get out and she fell into the roadway. I picked her up. A bullet whizzed over my left shoulder and struck her. She fell again and I picked her up and carried her to the side of the road.

Assail Navy Program as Weak and Insufficient

Washington, D. C., Jan. 20. — Secretary Daniels' naval program was assailed as weak and insufficient and the country's foreign policy was attacked as having created a situation where an American citizen's life of late had "scarcely enjoyed the consideration accorded that of a turkey buzzard in the land to the south of us," by the speakers at to-day's session of the National Security League convention.

"This is not a time to mince words," declared President S. Stanwood Menken in his opening address, "but state coldly and clearly the facts so as to let the country know who are for the country first as distinguished from those who are for themselves and their own selfish advancement."

"The present congressional situation is particularly menacing," he continued, "owing to the fact that the majority leader of the House is opposed to the recommendations of the chief magistrate. Mr. Bryan's view, according to his supporters is based on sentiment. To my mind it is merely another proof of his notorious inability for direct or hard thinking on any grave matter."

Bethlehem Steel Pays Out $4,500,000 in Dividends; Laborers Given Increase

By Associated Press

New York, Jan. 20. — The Bethlehem Steel Corporation to-day declared a dividend of $30 a share on its common stock out of earnings of the year 1915, payable in quarterly instalments.

This is the first disbursement for operations that the common stock holders have ever received. Last year's profits have been earned from immense orders for armament from belligerent nations in Europe.

During the last six months Bethlehem steel, Common, has been a sensational feature of the stock market. Early in January last year it was selling at 46¼ and by October advanced to 600.

Bethlehem, Common, opened to-day at 471, fourteen points down from yesterday's close, advanced to 478 and after the announcement of the declaration of the dividend dropped to 465.

The corporation also announced today an increase in wages of 10 per cent. for its skilled labor, which went into effect, it was stated, on January 16.

The dividend represents a disbursement of approximately $4,500,000.

Although no official statement was made as to the amount of profits earned by the corporation in 1915, it was authoritatively asserted that the declaration of 30 per cent. was conservative. Wall Street estimates as to the earnings have ranged from 75 to 150 per cent.

The dividend was apparently a disappointment to the professional element in the stock market, for after some hesitation prices began to decline in all parts of the list.

Urges Paving of Way For International Conference For Limitation of Armament

By Associated Press

Washington, D. C., Jan. 20.—Backed by its great wealth and resources, and with an established naval building program the United States will be in a position at the close of the European war to call an international conference for limitation of armament, Secretary Daniels declared to-day before the House Naval Committee.

"If these nations know that we are rich enough and big enough and prepared to build more dreadnaughts than anybody else it will give us a stronger voice," he said.

"I agree with you there," said Representative Butler whose questions had brought out the secretary's statement, but as to one point. I would wait until then and if they refused our suggestion and kept on building, I would borrow hundreds of millions of dollars and build twenty-four ships in four years."

"Where would you build them?" asked Secretary Daniels.

"I would devote every facility in the country to it," said Representative Butler.

THREATENED EPIDEMIC OF SCARLET FEVER CLOSES W. & J.

By Associated Press

Washington, Pa., Jan. 20. — President Frederick W. Hinnitt, of Washington and Jefferson College, announced after a meeting of the faculty to-day that all classes would be suspended immediately until Feb. 7, because of a threatened epidemic of scarlet fever.

COLORED NURSERY TO BE CONTINUED

Poor Board Decides to Keep Seventh Street Institution Open to Youngsters

While the county Poor Board will discontinue the employment of a welfare nurse from the Visiting Nurse Association to assist in the care of the children at the colored nursery at 1012 North Seventh street, the institution will be conducted as before by the poor directorate. This was definitely decided at yesterday's meeting. The old board had contributed a salary of $80 per month to the Visiting Nurse Association for the purpose and this appropriation has been cut off. The regular nurse at the almshouse will be called in to assist at the colored institution should the occasion require. In time it is possible that all of the indigent poor children will be cared for at the one institution.

Two children are now being housed at the almshouse. One of them is mentally deficient. She is about 4 years old and when first admitted she was hopelessly idiotic, apparently, and was even unable to walk. Her tongue protruded constantly from between her lips. During the last year, however, some of the inmates—including several who are mentally deficient themselves—have taught the youngster to keep her tongue between her teeth and to toddle along by pushing a light frame box about. In time the youngster and her other small companion may be housed at the nursery.

Elect Clerk to Jury Commissioners.—A. S. Hamman, Royalton, a local newspaper man, was chosen to-day as clerk to the Jury Commissioners to succeed Marion Verbeke. The latter resigned to become assistant fire chief. The salary of the Jury Commissioners' clerk is $125 per year.

Issued Letters On Romberger Estate.—Letters were issued on the estate of Nathan Romberger, Lykens township, to Mary E. Romberger, his widow.

Realty Transfers. — To-day's realty transfers included: John R. Fisher's heirs, Lykens township, property to Pearl Dexter, $3,200; Clara Mackenzie, $1,400; Robert Mackenzie, $550; Harry A. Fisher, $550; Jeanette Fisher, $550; G. W. Sheesley's heirs to Harry R. Fisher, $24. J. H. Rowe, Charles Hartman and I. S. Gilbert sold plots in Millersburg to the Millersburg school board for $1, $25 and $300, respectively.

Caldwell Brings Prisoner From Lancaster.—Sheriff W. W. Caldwell to-day brought Charles S. Ossman from Lancaster, where he had been incarcerated in the Lancaster county jail, to answer several charges of forgery. Ossman, who was indicted by the January grand jury last week, only obtained his release from the Lancaster jail to-day.

BUILDING IN WHICH AUTO SHOW IS TO BE HELD

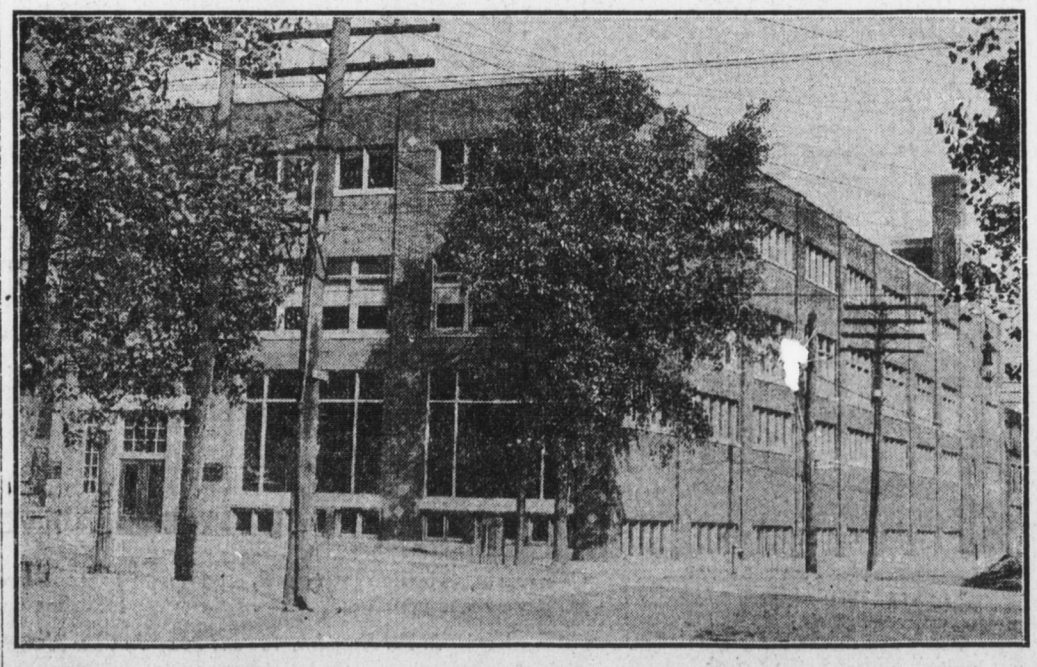

The second floor of the Emerson-Brantingham building at Tenth and Market streets has 15,800 square feet of floor space. In addition to this there are about 1,000 feet of space on first floor, which makes almost 17,000 feet of space for the local automobile show this year. Harrisburg will have one big show this year with everybody pulling together for the biggest and best automobile show ever pulled off in Harrisburg, and in the largest centrally located hall that has ever been available for exhibition purposes. The show will open Saturday, February 19 and continue until the 26th, inclusive.

BITTER DEBATE ENDS IN VICTORY FOR J. P. WHITE

Mother Jones Helps Miner Leader Vote Down Investigation of Finances

By Associated Press

Indianapolis, Ind., Jan. 20.—After a long and bitter debate over a proposition to investigate the financial affairs within the United Mine Workers of America the administration of the big union won a sweeping victory in convention to-day when the delegates, with comparatively few dissenting votes, voted down a resolution to appoint a committee to conduct such a scrutiny of the organization's money affairs.

The result came with a sudden climax when "Mother" Mary Jones, more than 80 years old, stepped on the platform and demanded that the belligerent delegates bury the hatchet and that Duncan McDonald and Adolph Germer of Illinois, who had been leading the fight on John P. White, president of the organization, come to the platform and shake hands with White. Amid tumultuous enthusiasm the two men went up on the stage and, without exchanging any greeting with the leader of the miners, shook his hand.

When Germer and McDonald left the platform there was a roar for the previous question and a motion to that effect carried. Then the motion was put to nonconcur in the resolution asking for the investigation and was carried.

The resolution to investigate padded expense accounts and other financial matters of the union, fathered by Germer and vigorously supported by McDonald and others, came up yesterday. There were charges, countercharges, insinuations and intimations fired back and forth in vigorous language. Personalities figured to a large extent and there was a rehashing of many incidents in the inner workings of the organization.

President White charged that the introduction of the resolution was an attempt to undermine the administration to the discredit of the 400,000 union mine workers. White's opponents denied there was any ulterior motives, but that the investigation proposed was merely a cold business proposition to stop waste in the organization's funds.

1,600 Skaters Help Congest Trolley Car Service to Wildwood

Such a moon and ice as the ardent skater dreams of made Wildwood Lake as nearly perfection last evening as hundreds of youths and pretty maidens—and some of the old folks, too—could wish. Some 1,600 skaters crowded the big natural rink. The trolley cars ran tandem style to handle the people, some of the cars carrying 130 passengers. Incidentally the service was congested on some of the switches and the cars that were due at Market Square at 11 o'clock didn't get in until 11:30 or 12.

Park Commissioner E. Z. Gross visited the lake yesterday, accompanied by Assistant Superintendent-elect V. Grant Forrer. Mr. Forrer doesn't go on duty until February 1 but he took hold at the suggestion of Mr. Gross in order that skaters wouldn't lack for facilities. Skates can be hired and sharpened, straps obtained, hot lunches can be had and wraps may be checked at the boathouse. S. H. Garland is on special duty as officer to maintain order.

Mr. Forrer suggested to-day that the skaters exercise particular care in taking away their wraps. In his haste last evening someone picked up a fine overcoat and left a mackintosh behind. The man who has the mackintosh on his hands, called at the park office to learn if the mistake couldn't be rectified.

ORIGIN OF THE GIPSIES

When the Gipsies first appeared in England in the fifteenth century, the name Gipsy was given to them by the English people, who believed them to have come from Egypt. The French, by a similar mistake, called them Bohemians. But a careful study of this race and especially of their language, shows that they came originally from India. The Gipsy language is derived from the Sanscrit as are the other Aryan languages of India. A similar error was made by the English when they called a distinctively American bird a turkey, under the impression that it was an importation from the Ottoman Empire, and by the French when they called the same bird coq d'Inde, believing that it came from India.—THE CHRISTIAN HERALD.

Republican Leader With Wilson on Preparedness

SENATOR GALLINGER.

Senator Gallinger, of New Hampshire, leader of the Republican faction in the Senate, after a conference with President Wilson announced that he was in accord with the President's plans for military and naval preparedness and that for the time being politics would be put aside for patriotism in an effort to put through the preparedness program outlined by the administration.

DANDRUFF MAKES HAIR FALL OUT

25 cent bottle of "Danderine" keeps hair thick, strong, beautiful.

Girls! Try this! Doubles beauty of your hair in few moments.

Within ten minutes after an application of Danderine you can not find a single trace of dandruff or falling hair and your scalp will not itch, but what will please you most will be after a few weeks' use, when you see new hair, fine and downy at first—yes—but really new hair—growing all over the scalp.

A little Danderine immediately doubles the beauty of your hair. No difference how dull, faded, brittle and scraggy, just moisten a cloth with Danderine and carefully draw it through your hair, taking one small strand at a time. The effect is amazing—your hair will be light, fluffy and wavy, and have an appearance of abundance; an incomparable luster, softness and luxuriance.

Get a 25-cent bottle of Knowlton's Danderine from any drug store or toilet counter, and prove that your hair is as pretty and soft as any—that it has been neglected or injured by careless treatment—that's all—you surely can have beautiful hair and lots of it if you will just try a little Danderine. —Advertisement.

HOSTILITIES ARE AGAIN ASSUMED

[Continued From First Page.]

entente allies toward King Constantine's government.

London received word to-day of excellent progress by the British forces advancing up the Tigris to the relief of Kut-el-Amara in Mesopotamia where General Townshend's army has been beleaguered since a short time after its retreat from the vicinity of Bagdad.

General Aylmer's relief column is in close touch with the Turkish position at Essin, only seven miles from Kut-el-Amara, it was announced the British evidently having pushed up the river from the point some twenty miles down stream at which a defeat of the Turks recently was reported. Apparently all was well with the garrison at Kut, for it was stated that General Townshend reported quiet there.

There has been a revival of infantry activity on the western battle front, although evidently on no extensive scale. Berlin announced today that the German lines north of Frelingheim, in Northern France, close to the Belgian border had been attacked by the British last night along a front of several hundred yards. The British used smoke bombs in attempting their advance but were repulsed, losing heavily, it is declared. Other operations in France and Belgium have been for the most part carried out by aeroplanes.

To-day's official statements contain nothing bearing on the battle reported raging on the eastern front, the German statement mentioning only outpost skirmishes and artillery duels. Latest reports from Vienna were that the Russians had renewed their offensive east of Czernowitz, Bukowina, making several strong attacks which, however, were repulsed.

WHAT DYSPEPTICS SHOULD EAT

Indigestion and practically all forms of stomach trouble, about nine times out of ten are due to hyperacidity; therefore stomach sufferers should, whenever possible, avoid eating food that is acid in its nature, or which by chemical action in the stomach develops acidity. Unfortunately, such a rule eliminates most foods which are pleasant to the taste as well as those which are rich in blood, flesh and nerve building properties. This is the reason why dyspeptics and stomach sufferers are usually so thin, emaciated and lacking in that vital energy which can only come from a well fed body. For the benefit to those sufferers who have been obliged to exclude from their diet all starchy, sweet or fatty food, and are trying to keep up a miserable existence on gluten products, it is suggested that you try a meal of any food or foods which you like, in moderate amount, taking immediately afterwards a teaspoonful of Bisurated Magnesia in a little hot or cold water. This will neutralize any excess acid which may be present, or which may be formed, and instead of the usual feeling of uneasiness and fullness, you probably will find that your food agrees with you perfectly. There is nothing better than Bisurated Magnesia as a food corrective and antacid. It has no direct action on the stomach; but by neutralizing the acidity of the food contents, and thus removing the source of the acid irritation which inflames the delicate stomach lining, it does more than could be possibly done by any drug or medicine that acts upon the stomach lining rather than the stomach contents. Medicines of various kinds should be taken whenever necessary but there is no sense in dosing an inflamed and irritated stomach with drugs instead of getting rid of the acid — the cause of the trouble. Get a little Bisurated Magnesia from your druggist, eat what you want at your next meal, take some of the Bisurated Magnesia, as directed above, and see if this isn't the best advice you ever had on the subject of eating—Adv.