# DARKEN GRAY HAIR WITH Q-BAN

All Your Gray Hair and Entire Head of Hair Becomes Dark, Wavy, Lustrous. No Dye.

When your hair turns gray, streaked with gray, premature or just turning gray; if your hair is falling; if you have dandruff and your head itches, a few applications of Q-Ban Hair Color Restorer will turn all your gray hair to its youthful dark shade. Entire head of hair becomes clean, fresh, lustrous, wavy, thick, soft, full of life, evenly dark and handsome. Also stops itching scalp, dandruff and falling hair, and promotes its growth. Q-Ban is harmless—not a dye—but a delightful hair color restorer. Give it a trial. Sold on a money-back guarantee. Only 50c for a big 7-oz. bottle at George A. Gorgas, 16 North Third street, Harrisburg, Pa. Out-of-town folks supplied by mail.—Advertisement.



# Piano Bargains

This statement coming from this house means a big saving in the purchase of a piano. A look through our Show Rooms will convince you of this fact.

$300 Kimball Piano. Our Price ..... $135
Beautiful walnut case in fine condition; looks like new. Nice stool and scarf included and delivered to your home for a small cash payment and $5.00 per month.

$350 Homer Piano. Our Price ..... $175
You know the reputation of this instrument and if you want a good piano at a bargain, see this one. Stool and scarf.

$325 Sterling Piano. Our Price ..... $150
Fine mahogany case. A good piano at our sale price. Easy terms.

$275 Livingston Piano. Our Price ..... $175
This instrument looks like new; fine mahogany case. A real bargain.

$325 Koeblin Piano. Our Price ..... $175
Nice oak case; large size and a clear, bright tone. Easy terms.

$250 Rudolf Piano. Our Price ..... $150
Piano is in fine condition. Stool and scarf. Terms easy.

$450 Stieff Piano. Our Price ..... $250
Beautiful mahogany case, in fine condition and fully guaranteed from date of purchase. Here is a real bargain.

$850 Wurlitzer Electric Player Piano. Our Price ..... $350
Flemish oak case in good condition. Can be bought for less than half its original price. Fine piano for dance hall or place of amusement.

All the above instruments are full size upright pianos and have gone through our Repair Department and are in first class shape. All sold on easy terms and no interest.

**Chas. M. Stieff**
24 N. Second Street
HARRISBURG, PA.



# Winter Coughs

are very dangerous unless you stamp them out quickly. What to use may puzzle you but we are never disappointed by recommending to our customers our old long-tried

**Tar Tolu & White Pine**

A combination that does good; never fails, and is relished by children

25c

**FORNEY'S DRUG STORE**
31 N. Second St.
We serve you wherever you are.



# Bargain Glasses

The greatest bargain ever offered your eyes are service and skill which I have been giving for nearly a quarter of a century at a price far below the so-called bargain glasses often advertised, when quality and results are considered.

No drops used.

C. L. Golf
OPTOMETRIST
With H. C. Claster, 302 Market St.


Try Telegraph Want Ads

# In the Realms of Amusement, Art, and Instruction.

**THEATRICAL DIRECTORY**

ORPHEUM—All this week, except Thursday, matinee 2:30, evenings 7 and 9, "The Battle Cry of Peace;" Monday night, March 13—Louis Mann in "The Bubble;" Tuesday night, March 14, Aborn Opera Company, presenting a spectacular revival of "The Bohemian Girl."

MAJESTIC—Vaudeville and Moving Pictures.

**Moving Picture Houses**

COLONIAL—"Peggy."
FAMILY—"Playing Dead."
GRAND—
REGENT—"The Tongues of Men."
VICTORIA—"The Turmoil."

**PLAYS AND PLAYERS**

Can you imagine Irvin Cobb dressed in a little blue romper, or stout Henry Reuterdahl as a chubby sailor man? You would not have had to imagine it had you attended the Kit-Kat ball in New York on Saturday evening. Only those fortunate ones whose names one reads every day on the front of magazines were invited. Anita Stewart was there dressed as a violet, under the guidance of Howard Chandler Christy. Andre Tridon was there with gilded toe-nails gleaming through his sandaled feet. Many others were there, and the revelry lasted till dawn.

Some French writer once remarked that Americans loved to write dramas around telephones. There are a number of good scenes in Louis Mann's play of "The Bubble," which have the telephone in them. Some of these are very funny conversations. Some are quite thrilling. In fact, the telephone figures in a big emotional climax.

Some wonderful mirror-like effects were obtained on Great Bear Lake, near Bear Valley, California, by Rollin S. Sturgeon, of the Coast Division, for his feature production, just completed. In one or two of the scenes the lake is so like glass that the reflection of trees and sky seemed almost clearer than the original objects.

A story dealing with the ways of gangsters and their reformation brought about by settlement workers will soon be put into production by Van Dyke Brooke for the Vitagraph ompany. The story when completed, will be in four parts and released on the Vitagraph "Unit Program."

**LOCAL THEATERS**

**"The Battle Cry of Peace"**

"The Battle Cry of Peace," which is designated as a call to arms against war, will begin a week's run at the Orpheum Theater to-day. The picture will be shown three times daily, except Thursday, and reserved seats are on sale for all performances. "The Battle Cry of Peace" shows what might happen to this country in case of war, and teaches the lesson we should teach young America, as the youngsters of foreign countries are educated, not to fight and bring carnage over the land, but to hold their country as sacred as their homes, and to uphold its honor above all things in the world.

**FUTURE ORPHEUM ATTRACTIONS**

**Louis Mann in "The Bubble"**

As an interpreter of "broken German" dialect character creations, in the theater world, it seems to be the consensus of opinion that Louis Mann, who will be seen here at the Orpheum Monday evening, March 13, in his new play, "The Bubble," is without an equal. His excellent reputation as a character actor has been established for several years, and in his new play, "The Bubble," he is called upon to create a character altogether different from any of those in which he has heretofore been seen. The greatest minds in the world have never been able to solve the problem of what men may do when confronted with a great crisis. The character impersonated by Mr. Mann is that of an excitable but lovable old delicatessen dealer, keeping always in mind the Golden Rule, and when he is being swindled, the whole force of his nature bursts forth in open rebellion against those who would take from him his money in a fraudulent transaction. Mr. Mann is said to make this character stand out in so forceful a manner that it has been claimed the best of his career.

**"Bohemian Girl"**

If you admire massive and gorgeous stage settings, if you enjoy good music well sung, if you would like to see some of the best circus acts ever presented outside of a circus tent, if you want some of the thrills of melodrama, you can get all these and more when the Aborn Opera Company presented its revival of "The Bohemian Girl" in this city at the Orpheum Theater, next Tuesday, March 14.

**Una Clayton and Company Return to Harrisburg**

It doesn't seem many months ago since Una Clayton, the clever author-actress, appeared at the Orpheum Theater, starring in her vaudeville headliner, "Milk," in which she entertained while she waged a big fight on the dealers of impure milk. Miss Clayton had won friends in Harrisburg prior to that time in such clever character plays as "His Local Color" and "A Little Child Shall Lead Them," but there are reasons to believe that she won even more in her whole-hearted interest for the babies of our community, an interest that she tried to arouse in every city she visited. At the Majestic for the first three days of this week Miss Clayton will have a splendid supporting company in presenting her newest play called "Collusion." This play is said to be one of the very best from the busy pen of Miss Clayton. It has a story that strikes home and carries a lesson of real worth that is skillfully coated with the sugar of comedy and dramatic technique. Four other Keith attractions of considerable importance are grouped about the headliner, including the Ernette Asoria Trio, two young women and a man, presenting a dancing novelty; McCabe, LeVee and Pond, comedy variety artists; Cole and Wood, two singing comedians, and Edwin George, the comedy juggler.

**Billy Burke in "Peggy"**

Do you believe in fairies? Peter Pan has been asking that question for years, and thousands of children have answered in the affirmative. Thomas H. Ince, the ingenious producer of Triangle plays, must be a grown-up who believes in fairies, if one may judge from the scenes in "Peggy," the delightful story that charming Billie Burke tells the Scotch children in the play. This moving picture play, which serves to introduce America's popular comedienne, also shows Miss Burke for the first time in the silent drama.

There was once a fairy prince, so runs the tale that is pictured on the screen, who was turned into a bug by an ugly old witch. Among his new associates the prince is recognized, and because of his royal blood is made king of their crawly colony. The princess wants her fairy prince back, because she loves him. The bugs tell her of a wonderful Dr. Goat, known to be the professor of magic potion. Eager to try any prescription that will restore her former sweetheart to her, she trips over the rocks to the grotto in which Dr. Goat has his office.

**Victoria Opens Big Week With "The Turmoil"**

"The Turmoil," a five-part Metro feature picturized from the novel of the same name by Booth Tarkington, with Valli Valli in the stellar role, will be seen at the Victoria Theater to-day only.

This Metro wonderplay was produced by the Columbia Pictures Corporation. Miss Valli, who is recognized as a remarkable stage and screen star, is seen in the lovable role of "Mary Vertrees." George Le Guere, the famous juvenile actor, has the delightful but difficult role, "Bibbs Sheridan."

**Constance Collier in "The Tongues of Men"**

Constance Collier, the internationally noted London star, in the role of a witty, tender, strongminded grand opera idol, especially suited to her great personal beauty and artistic strength, will be presented for the first time upon the screen by Oliver Morosco on the Paramount Program in "The Tongues of Men" at the Regent to-day and tomorrow.

The story is founded on a young minister's unreasoning prejudice against the stage and actresses, a prejudice that finds expression in his denunciation of Jane Bartlett, an opera prima donna, for her part in what he terms an immoral performance. His attack, published in the newspapers, determines the singer to show up the minister for the foolish youth that he is. She wins his friendship without much difficulty, proves to his sastifaction that she is a perfectly respectable woman, even accepts him as her future husband and gets a public retraction of his unjust accusations. When all this has been accomplished, the prima donna quietly returns his love and his ring that he may renew his engagement to a colorless, conventional little girl better suited to be his wife.

## ALBERT SPALDING

America's foremost violinist, with an international reputation, will make his first appearance in this city at the Orpheum, March 17.

## Beckley Talks at Derry Street on Preparedness

Two hundred and seventy-five men yesterday afternoon attended "Patriotic Sunday,' the third special event of the campaign for a membership of 500 men being conducted by the Men's Bible Class of Derry Street United Brethren Church, Fifteenth and Derry streets.

O. P. Beckley gave a practical talk on "Preparedness," dwelling on the importance of Christian character in the maintenance of the nation's integrity and its importance as a world power.

The room resembled one big American flag, the center of which was an electric emblem which flashed the red, white and blue throughout the service. Patriotic music by the orchestra, under the direction of Earle E. Renn, director of the orchestra, and John R. Henry, chorister, was a feature. Gwilym Watkins sang.

Next week H. L. Carl, former bookkeeper of the Central Iron and Steel Works, one of the class teachers, will address the iron and mill workers of the city.


**ONLY ONE "BROMO QUININE"**

To get the genuine, call for full name, LAXATIVE BROMO QUININE. Look for signature of E. W. GROVE. Cures a Cold in One Day. 25c.—Advertisement.


**CENTRAL DEBATERS WIN**

The Central High School debating team, compised of Homer Kreider, Daniel Burkholder and Ezra Strohm, defeated the Perry county champion team at Duncannon on Saturday, on the question, "Resolved, That International Peace Would Be Best Promoted by Extensive War-like Preparation on the Part of All Nations." The negative side was supported by the Duncannon debaters who were Mrs. Charles Zeigler, Horace Troutman and Miss Esther Sechrist.


# RUN-DOWN WOMEN

We Have a Remedy That Will Cost You Nothing If It Does Not Help You

Harrisburg women will please realize that we mean just what we say in the above heading. Letters like the following prove the efficiency of Vinol in such cases:—

"For the benefit of the other tired women, I want to say that I keep house for seven in my family. I became run-down, all played out, I did not seem to have any life in me and looked badly. I read so much about Vinol I decided to try it and I must say it helped me in every way. It built me up so I felt like a new woman, and my friends said they could see a great change in me." Mrs. John M. Waldron, Saratoga Springs, N. Y.

We recommend Vinol to our customers as the greatest strength creator we know—due to the extractive medicinal elements of fresh cod livers, without oil, combined with peptonate of iron and beef peptone, all dissolved in a pure medicinal wine.

George A. Gorgas, Druggist; Kennedy's Medicine Store, 321 Market street; C. F. Kramer, Third and Broad streets; Kitzmiller's Pharmacy, 1325 Derry street, Harrisburg, Pa.

P. S.—In your own town, wherever you live, there is a Vinol Drug Store. Look for the sign.—Advertisement.



Look For Big Announcement In This Paper To-morrow

# KAUFMAN'S
MARKET SQUARE "UNDERSELLING" STORE

See Goods Now On Display In Our Windows

# EXTRA SPECIAL ANNOUNCEMENT

## On Next Wednesday Morning at 8 O'clock

**WE BEGIN, IN OUR ENLARGED BARGAIN BASEMENT, AN EVENT THAT WILL BE THE GREATEST OF ITS KIND EVER INAUGURATED IN THIS CITY**

A TYPICAL BARGAIN BASEMENT SALE IN EVERY WAY

## All This Spring's Newest and Most Wanted Merchandise

***Will Be Offered at the Biggest Kind of Savings***

Anticipating the present upward trend of the market cost of all spring goods, Mr. Zug (the buyer and manager of our Bargain Basement) searched all the best markets for standard, staple merchandise months ago and planned and prepared for this extraordinary **Bargain Event.**

That he has been entirely successful in securing literally unheard-of values will be abundantly demonstrated during this sale **beginning** Wednesday.

While this is exclusively a Bargain Basement Sale, it's entirely different from other similar affairs of this character as day is from night, because it involves only **Merchandise of First Quality at a Tremendously Big Saving.**

With market condition the worst ever known to exist, with prices soaring higher and higher every day, we most emphatically assure every thrifty economical shopper that this Bargain Basement Sale provides just the opportunity you desire to **Buy the Most Wanted and Needed Goods at Less Than Actual Present-Day Wholesale Prices.**

**The Following Lines Will All Be On Sale In Our Enlarged Bargain Basement, Beginning Wednesday Morning and Continuing For 10 Days**

Rugs at Below Market Prices
Table Linens at Less Than Maker's Cost
Bed Blankets and Comforts at Remarkably Low Prices
Sheets and Pillow Cases Less Than Wholesale Cost
Linoleums Priced Extremely Low
Dinner Sets to Go at Very Little Prices
New Wash Fabrics at Big Savings
Baskets and Hampers at Low Money-Saving Prices
Feather Pillows at the Lowest Prices Ever Quoted
Vacuum Cleaners Way Down In Price
Aluminum Ware Priced Below Cost of Production
Bed Spreads at Less Than Wholesale Cost
Towels at Prices Unheard of Before
Curtain Materials With Prices Very Small
Muslins and Sheetings at Savings Worth While
Window and Door Curtains for Much Less Than Usual
Window Shades at Ridiculously Low Prices
Couch Covers Far Below Their Worth

**Be Sure to See Our Big Announcement in This Paper To-morrow. 'Twill Be a Big Price List of All Items On Sale Wednesday**

**SPECIAL NOTICE**—Through the courtesy of **THE DELINEATOR** we are pleased to announce an offer of extraordinary importance to every woman of Harrisburg. We are so certain of your pleasure and profit in this opportunity, which we can hold out for a few days only, that we ask you to call at our Butterick Pattern Department at your earliest convenience. First floor, center.


**PAY OFF ANNEX DEBT ON DEDICATION DAY**

At the dedication services of the new Sunday School annex of Christ Lutheran Church held last night, $14,000 were raised by subscriptions and pledges, which together with the $16,000 already in the treasury, will pay off the entire debt of building the addition. The cost of the annex was $29,000.


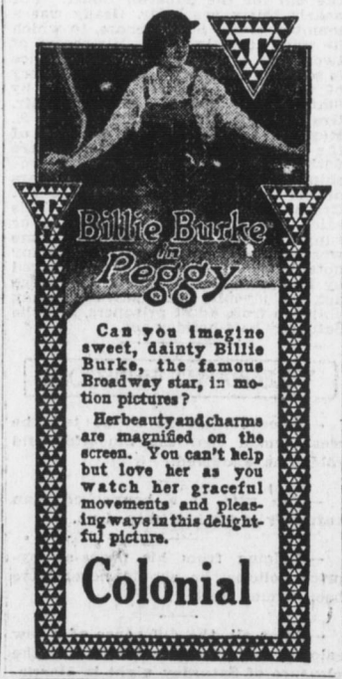


Can you imagine sweet, dainty Billie Burke, the famous Broadway star, in motion pictures?

Herbeautyandcharms are magnified on the screen. You can't help but love her as you watch her graceful movements and pleasing ways in this delightful picture.

**Colonial**



ORPHEUM, MARCH 17
SPALDING, Violinist. 25c to
DEVALLE, Soprano. $1.50


**AMUSEMENTS**


**REGENT**
P. MAGARO—OWNER & MGR.

To-day and to-morrow Oliver Morosco presents CONSTANCE COLLIER and HERBERT STANDING in a sparkling comedy drama of the stage,
"THE TONGUES OF MEN"
PARAMOUNT.
PARAMOUNT-BURTON HOLMES TRAVEL PICTURE.

Wednesday and Thursday Daniel Frohman presents MARGUERITE CLARK, in
"MICE AND MEN"
PARAMOUNT.

Friday, one day only, MARY PICKFORD, in
"MADAME BUTTERFLY"

Admission: Adults, 10c; Children, 5c.



**VICTORIA THEATRE**
SEATING CAPACITY 2200
PICTURES ARE BOOKED THROUGH The Stanley COMPANY OF PHILA., PA.
HEAR THE $25000 HOPE-JONES UNIT PIPE ORGAN EQUAL OF 50 PIECE ORCHESTRA
TO-DAY ONLY
VALLI VALLI
the famous stage and screen star in Booth Tarkington's famous play — five parts.
"The Turmoil"
To-morrow—"The Price of Happiness"



**Grand Theater**
1426 DERRY STREET
TUESDAY
"HER GREAT HOUR"
In 5 powerful acts full of thrilling situations, featuring MOLLY McINTYRE.



**FAMILY THEATER**
Third and Harris Streets
Blackton and Albert E. Smith presents Mr. and Mrs. Sydney Drew, in
"PLAYING DEAD"
by Richard Harding Davis, in 5 parts, to-day only.



DON'T FAIL TO HEAR
**Mrs. Carrie Chapman Catt**
President of the National Woman Suffrage Association
A Speaker With a World-wide Reputation
TUESDAY, MARCH 6, AT 8 O'CLOCK
BOARD OF TRADE HALL
Everybody Invited Admission Free



**MAJESTIC---**
UNA CLAYTON
and her supporting players in a comedy act entitled
"COLLUSION"
FOUR OTHER EXCELLENT FEATURES
Thursday, Friday and Saturday
An All Girl Bill
Headed by the Berlo Diving Girls
Matinee, 2.30—10c and 15c. Evening, 7.30 to 10.30—10c, 15c and 25c.



**Orpheum**
**To-day**
2:30-7-9
And All Week
(Thurday Excepted)

THE
# BATTLE CRY OF PEACE
A Call to Arms Against War
A Moving Picture Masterpiece of Timely Interest and Importance

Matinees
10c, 15c, 25c
Evenings
10c, 15c 25c 35c

Patrons of first evening show should be seated by 7 o'clock in order to see entire picture and vacate for second audience a 9 o'clock.