ALL THE NEWS OF CENTRAL PENNSYLVANIA TOWNS

CAMP FIRE GIRLS ABANDON TENTS

High Water in March Creek Chases Them to Nearby Farmhouses

CHERRIES SELL HIGH

Adams County Man Stung Fifty Times by Fighting Bees

Gettysburg, Pa., June 24.—Unless the present situation in Mexico should interfere the officers of the United States Marine Corps will again come here for their annual six weeks' summer school, arriving about the 15th of July.—When William Coshun, of Straban township, attempted to get the bees from two hives, some of which had gotten into the wrong hive and started a fight, into the right hive he was stung fifty times before he could reach the shelter of his house.—C. William Duncan, son of Postmaster Duncan, has accepted a position as sporting editor of the Hanover Evening Sun.—Covering the distance in ten days, Benjamin Fisher, wife and daughter, Norman Walters and Mr. Johnson ended a long motor trip from their home in Bunkie, Louisiana, when they arrived in Cashtown.—When the water from Marsh Creek overflowed its banks during the recent heavy rains and came into their tents the Monockisee Camp Fire Girls were forced to abandon their camp and seek shelter for the night at the homes of residents at Knoxlyn Mills, where the camp was located.—Adams county residents who have a number of cherry trees are reaping a fine harvest from the early fruit, eight-pound baskets bringing as high as $1 on the New York market.—Dr. Harvey Wiley, formerly chief chemist in the United States Bureau of Agriculture, Washington, D. C., with his family, are spending some time at the home of David Wible, near town.—Captain Calvin Gilbert has been awarded the contract for the remaking of one of the driveways in the National cemetery.

Millersburg Boys' Brigade Will Camp Along Juniata

Millersburg, Pa., June 24.—The Boys' Brigade of the Methodist church cleared a snug sum at their festival held recently and will use the money for the expense of a camping trip. The boys, nearly 60 strong, will leave June 30 for a point along the Juniata River near Millerstown, where they will pitch their tents ror a week. They will be in charge of commandant F. S. Kirk and their chaplain, the Rev. Wm. C. Skeath.—Harry R. Lenker, son of Mr. and Mrs. D. W. Lenker, who recently graduated at State College has gone to York, where he has accepted a position with a firm of architects.—B. F. Smith is visiting relatives at York.—I. E. Ulsh, candidate for the legislature, who was seriously ill last week, is slightly improved.

WANT TEACHERS' CERTIFICATES

Blain, Pa., June 24.—Applicants from this place for provisional certificates at the teachers' examinations were: Miss Ruth A. Pryor, Miss Josephine Sheaffer, Carleton Spotts, Warren Shumaker and Frank Moreland; for professional certificates Miss Elsie Bistline and Miss Anna Fetro.—W. H. Boak and family are on an auto trip to Altoona.—Mrs. Roy Allen and baby, of Meriden, Conn., are visiting her parents, Judge and Mrs. G. M. Stroup.—Mrs. Isaac Trostle and daughter, Edith, of Rossville, Kan., are guests of the former's father, David Gutshall.—C. J. Kell, B. S., who graduated in the Agriculture Course at State College, came home to spend a vacation with his father, R. H. Kell.—David Hassinger was given a surprise birthday party at his home. Thirty guests were present.

What Is Uric Acid?

THE CAUSE OF BACKACHE, RHEUMATISM, GRAVEL AND SUDDEN DEATH.

Ever since the discovery of uric acid in the blood by Scheele, in 1775, and the bad effect it had upon the body, scientists and physicians have striven to rid the tissues and the blood of this poison. Because of its overabundance in the system it causes backache, pains here and there, rheumatism, gout, gravel, neuralgia and sciatica. It was Dr. Pierce who discovered a new agent, called "Anuric," which will throw out and completely eradicate this uric acid from the system. "Anuric" has proved to be 37 times more potent than *lithia*, and consequently you need no longer fear muscular or articular rheumatism or gout, or many other diseases which are dependent on an accumulation of uric acid within the body. Send to Dr. Pierce, of the Invalids' Hotel and Surgical Institute, Buffalo, N. Y., for a pamphlet on "Anuric," or send 10 cents for a trial package of "Anuric Tablets."

If you feel that tired, worn-out feeling, backache, neuralgia, or if your sleep is disturbed by too frequent urination, go to your best drug store and ask for Doctor Pierce's Anuric Tablets.

Doctor Pierce's reputation is back of this medicine and you know that his "Golden Medical Discovery" for the blood and his "Favorite Prescription" for the ills of women have had a splendid reputation for the past fifty years.

Doctor Pierce's Pellets are unequaled as a Liver Pill. *One tiny Sugar-coated Pellet a Dose.* Cure Sick Headache, Bilious Headache, Dizziness, Constipation, Indigestion, Bilious Attacks, and all derangements of the Liver, Stomach and Bowels.

LOOK! ONLY

$6.25

We carry the largest and best assortment in town.

E. BLUMENSTEIN
14 South Court Street

Miss Maude Zink Becomes Bride of Leo Haller

MRS. LEO HALLER

By Special Correspondence

Marietta, Pa., June 24.—Announcement has been made in Marietta of the marriage of Miss Maude Zink, the youngest daughter of Mr. and Mrs. Joseph A. Zink, of this place, and Leo Haller, of Columbia. The wedding ceremony was performed by the Rev. C. M. Eyster, pastor of the First German United Evangelical Church of Baltimore, at his parsonage. They enjoyed a wedding trip to Harrisburg, Millersburg, Philadelphia and other places, and have taken up their residence at Columbia.

Personal News Items From Nearby Towns in Central Pennsylvania

By Special Correspondence

Dillsburg.—Harry Baish is spending several days at Pittsburgh. — Russell Stambaugh, of Harrisburg, spent Sunday with friends here. — Mrs. Charles Altland spent the week at Harrisburg.—Mr. and Mrs. William Krall, of Malvern, are spending several days at the home of Mrs. Krall's mother, Mrs. Abraham Heiges. — Professor Alvin Weaver, of Annville, spent Tuesday at the home of George Seibert. — Otto Spahr has returned from a trip to Detroit, Mich. — Boyd Deardroff, who is a patient at the Harrisburg Hospital, is much improved. — Mrs. Harry Shultz spent a day in Harrisburg. — Mrs. Lizzie Bentz and daughter, Esther, spent Saturday and Sunday at the home of John Wold at Shiremanstown.—Mr. and Mrs. Norman Spahr and daughter are spending the week at the home of Mr. Spahr's parents, Mr. and Mrs. R. A. Spahr. — Postmaster and Mrs. Robert McClure spent Sunday at the home of D. Shelley, at Grantham. — Mr. and Mrs. J. L. McCreary and Mr. and Mrs. Oliver Bentz spent Sunday at Gettysburg. — Miss Mary Stouffer spent several days at Lemoyne and Harrisurg.—Mr. and Mrs. George Bollinger, of Mechanicsburg, spent Sunday with Dillsburg friends. — Miss Effie Beistline is spending several weeks at Atlantic City. — Mr. and Mrs. Victor Jones, of York, spent Sunday with Mrs. Jones' parents, Mr. and Mrs. A. D. Altland.

Wormleysburg. — Miss Marie Kumler and Pearl Myers, of Perry county, are visiting Irene and Ruth Arney. — Howard Quigley, who has been ill for several weeks with typhoid fever, is improving. — Mrs. Bell Snyder, of Shippensburg, is visiting her niece, Mrs. J. J. Hemmer. — Arthur Day's mother is spending some time at his home. — Mrs. Wesley Geiger entertained her Sunday school class at her home. — Mrs. Russel Hummel has returned home after spending some time with her parents, the Rev. Mr. and Mrs. R. R. Rodes, of York. — Russel Hummel and sister, Miss Beatrice, spent Sunday at York.

Union Deposit U. B. Church to Dedicate New Piano

Union Deposit, Pa., June 24.—Mrs. Niles Shope, of Hoernerstown, visited Mr. and Mrs. Jacob Espenshade on Sunday.—Mrs. Frank Spotts spent a day at Lebanon visiting her sister, Mrs. C. McCauley.—Mr. and Mrs. Paul Stauffer, of Harrisburg, were guests of the former's parents, Mr. and Mrs. Frank H. Stauffer, on Sunday.—Mrs. George Greiner and daughter, Sarah, and Mrs. Levi Smith spent Sunday at Grantham visiting Mr. and Mrs. Martin Smith.—Mr. and Mrs. Elias Rhine, of Hershey, were entertained by Mr. and Mrs. Daniel Hetrick on Sunday.—Miss Mary Rambler and Mrs. Kate Uhler spent a day at Harrisburg.—Mrs. Henry Miller accompanied by her two sons, Harry and Paul, spent Sunday at Palmyra, visiting her brother, Edward Spangler.—Miss Dora Landis, of near Penbrook, spent Sunday with her grandfather, Solomon Landis.—Mr. and Mrs. Jacob Martin, of Hummelstown, visited the former's sister, Mrs. Lizzie Rambler, on Sunday.—Mrs. N. Lavengood, of Philadelphia, spent Sunday with Miss Carrie Letterman.—Mrs. Emanuel Lentz and Miss Lizzie Parthemore spent Wednesday at Lebanon—Mr. and Mrs. J. M. Baker entertained as guests on Sunday Mr. and Mrs. Sudley, of Hummelstown.—Mr. and Mrs. John Kniedich, of Manada Gap, visited their daughter, Mrs. Irving Hughes, on Sunday.—Miss Edna Whitmoyer spent the week at Philadelphia.—Mr. Adam Ulrich, of Highspire, spent Wednesday with his niece, Mrs. Alice Yingst.—Mrs. P. Snavely, of Jonestown, is spending some time with her daughter, Mrs. John Baker.—A new piano will be dedicated in the United Brethren church to-morrow with services morning, afternoon and evening. The Men's Chorus of Palmyra will be present at the afternoon services.

CARNIVAL ON SWATARA CREEK

Hummelstown, Pa., June 24. — Misses Mary and Ruth Light spent several days in Harrisburg, the guests of their brother. — Arthur Holler, of Lafayette College, is spending the summer vacation with his parents, Prothonotary and Mrs. H. F. Holler. — Miss Marion Espenshade, of Harrisburg, spent Sunday with her parents, Mr. and Mrs. Andrew Espenshade. — Mr. and Mrs. David Ebersole and children, of Harrisburg, spent Sunday with Mrs. Emma Reed.—Mr. and Mrs. Elias Earnest visited their daughter, Mrs. Oscar Bobbs, of Harrisburg, over Sunday. — Mr. and Mrs. Charles Lundy, of Harrisburg, spent Sunday with Mr. and Mrs. James Lundy. — Mr. and Mrs. Augustus Breckenmaker entertained A. H. Breckenmaker, of Harrisburg, over Sunday. — Misses Mary and Elizabeth Fox had as their guest over Sunday their brother, Dr. L. Webster Fox, of Philadelphia. — Miss Sara Muth has returned from a visit of several days at State College. — Mr. and Mrs. William Buser and son, of Hershey, spent Sunday with his father, H. Wells Buser.—Plans are being made to hold a water carnival on Swatara creek on the evening of July 4. — Mrs. D. H. Engle has as her guests her daughter, Mrs. Harry Yohe and family, of Chicago. — Miss Dorothy Suggett, a member of the 1916 graduating class in High School, who has spent the past two years with the Misses Mary and Elizabeth Fox, left on Sunday for Buffalo, N. Y., where she will spend the summer with an uncle. — Mrs. Harry Nissley is slowly recovering after an operation performed at the Harrisburg Hospital.

$106 PAID FOR FINE OLD CLOCK

Many Unique Articles at Sale of Levi Zimmerman Estate at Derry Church

WAR TAX BRINGS $120

Hershey Chocolate Plant Adds Many New Machines to Already Large Equipment

By Special Correspondence

Hershey, Pa., June 24.—To keep up with the increase in its business the Hershey Chocolate Company has installed twenty-six new longitudinal machines in its factory. It has more of these machines than any other chocolate plant in the world. In the cocoa powder department new temperature controls have been placed. This is the busiest year in the company's history.—Thursday the beautiful weather was enjoyed by the Park Street, Harris Street and Westminster Evangelical Sunday schools and Camp Curtin Heights, all of Harrisburg. Yesterday Zion Lutheran Sunday school, of Harrisburg, sent a large delegation, and to-day the Seventh Street Lutheran church of Lebanon brought 600 members to Hershey. The Federation of Men's Bible classes of Oberlin, Bressler and Enhaut came in eight special cars this afternoon.—The Hershey freight office handled 12,000 bills of lading during May and as each carried a one-cent revenue stamp the Government received $120.—The public sale of the estate of Levi Zimmerman at his late residence at Derry Church was interesting on account of the many antique articles. There was some valuable chinaware which brought fancy prices, but the most spirited bidding centered about the grandfather's clock, which A. C. Zimmerman obtained for $106.—William A. Curtis spent a week at Old Ferry, along the Juniata river.—Victor Gingrich visited friends in Philadelphia and Willow Grove.—Mr. and Mrs. Charles Evans and daughter, of Harrisburg, were the guests of Mr. and Mrs. Aaron Sleeser.—Jacob Nissley, one of Hershey's oldest residents, is recovering from a long illness.—Miss Lillie Viola Gipe and Samuel Rothrock were married in Hagerstown, Md.—Ira and Roy Mumma were visitors to Allentown.—E. F. Shirk, of Cincinnati, spent several days with his uncle, Dr. M. L. Hershey.—Mr. and Mrs. R. E. Sternberger and son are the guests of friends at New Bloomfield.—P. N. Kasson returned from a three weeks' stay with his family at Denver, Col.—Howard H. Hinkle, of York, visited his son, Maurice Hinkle.—Miss Jessie Neibert, Miss Helen Spahr, Miss Blanche Cooper and Miss Ethel Burrage left to-day to attend the Industrial Girls' Club council at Camp Nepahwin.

Boy Scouts Catch Big Carp in Juniata River

Millerstown, Pa., June 24.—Miss Minnie Beaver, who has been visiting her sister, Mrs. Harvey Ulsh, of Saint Samuels, and two nieces, Misses Elizabeth and Florence Ulsh and nephew, Leonard Ulsh, of St. Samuels, spent Sunday with their uncle, D. M. Rickabaugh and family.—Miss Mary Buchanan, of Cornwalls, Pa., is visiting at the home of Mrs. S. C. Alexander.—Mrs. Mary Garber, of New Bloomfield, is the guest of Mrs. J. C. Hall.—Mr. and Mrs. Richard Griffith, of West Mont, N. J., and Mrs. Mary Lounnan, of Harrisburg, visited at the home of Harry Hopple this week.—Mrs. Irvin Crane is visiting her daughter, Mrs. George Lent, at Parkersburg, W. Va.—Miss Sara Kipp was the guest of her sister, Mrs. J. B. Parson at Port Royal on Tuesday.—Misses Laura Alice Kipp, Hannah Lou Kipp, of McAllistersville, and Calvin Dinen and James Kipp, of Harrisburg, are visiting their grandparents, Mr. and Mrs. J. C. Kipp.—D. H. Lohr was the guest of his brother, Charles Lohr at Newport Sunday.—Miss Cora Cofrode, of Dauphin, is visiting Mr. and Mrs. Harry Branyan.—Mrs. David Steinberger, of Harrisburg, is visiting her parents, Mr. and Mrs. Frank Wagner.—Mrs. William Rounsley, who had been visiting her daughter, Mrs. Edward Rumple, at Cardiff, Md., returned home Wednesday. — Sunday afternoon the Knights of the Golden Eagle decorated the graves of their deceased brothers. The Rev. C. F. Himes and James Rounsley, Sr., made addresses.—Mrs. John Myers and Miss Margaret Himes, of Thompsontown, were guests of Rev. C. F. Himes on Sunday.—Mr. and Mrs. O. O. Wagner and son returned home Saturday from an extended trip to the Pacific coast.—The Boy Scouts caught twenty-five large carp in the river on Monday, which they sold at far prices; the proceeds are for the benefit of the organization.—Mrs. Hall Slatterback and daughter, Dorothy, of Lewistown, and Mrs. Josiah Rowe and son, Kenneth, of Newport, spent Sunday with Mr. and Mrs. Josiah Rowe.—Mr. and Mrs. Geo. Kepner and children and Mr. and Mrs. Wm. Hertzler, of Port Royal, called at the home of D. M. Rickabaugh, on Sunday.—S. G. Beaver and children and Mr. and Mrs. J. B. Parson, of Port Royal, spent Sunday afternoon with William Kipp.

Mount Joy Will Build Modern Pumping Station

Mount Joy, Pa., June 24.—The Missionary Society of the Lutheran church will hold their annual picnic at Long's park, Lancaster, next Thursday.—Clarence Campbell, of Hershey, spent Sunday with his father, Albert Campbell.—Alvin Shank, John Long and D. Mason Long, of this place, graduated at Lebanon Valley College.—The Rev. C. D. Rishel was at Philadelphia on Thursday and delivered his lecture of "Bottles and Rags" at the Church of God.—Mount Joy borough council on Monday opened bids for the reconstruction of the pumping station of the borough. Bids were received from but one contractor, J. Miller Eshleman, of Landisville, who was awarded the work. The price stipulated is $2,943.78. The building will be of concrete fireproof construction throughout.—Miss Lucy Saylor, a trained nurse of Lancaster, was in town on Saturday, the guest of Mrs. Paul E. Getz.—Mrs. Schmidt and niece of Philadelphia, came here on Saturday to spend the summer here with merMrs. Anna McGirl.—Samuel Missemer Good, of Bellaire, was the guest of his brother, Amaziah Good, on Sunday.—Mrs. Mary A. Eberle and daughter, Miss Irene Eberle, left for Mount Gretna, where they will spend the summer.—Witmer Eberle is spending two weeks at Mount Gretna with his grandmother, Mrs. Mary Eberle.—James Marnaugh, a former resident of this place, died at South Whitley, Indiana, aged 80 years.

WEDDING BELLS RING AT EPHRATA

Several Lancaster County Couples Are Married by Ministers of Ephrata

ON HONEYMOON TRIPS

On Return Nearly All Will Live Somewhere Near Old Homes

Ephrata, Pa., June 24.—Chester E. Reitz, of Millway, and Miss Katie R. Stehman, daughter of Mr. and Mrs. John B. Stehman, were married on Saturday evening last at the home of the bride on West Main street, by the Rev. J. W. Smith, pastor of Trinity Lutheran church. Mr. and Mrs. Reitz left on a wedding trip to Washington, D. C., and other points. They will live at Millway.—Dr. George W. Johnson, of Ephrata, and Miss Maude M. Balthaser, daughter of John F. Balthaser, were married last Saturday at the parsonage of Trinity Lutheran church by the Rev. J. W. Smith. Dr. Johnson is a veterinary surgeon. The bride for a number of years has been an active member of Trinity Lutheran church choir, being an accomplished vocalist.—Elam S. Kready, a bookkeeper of Lancaster, and Miss Elizabeth Stamm, the youngest daughter of Mr. and Mrs. Charles M. Stamm, of Ephrata, were married last Saturday morning by the Rev. M. W. Schweitzer, Ph. D., at the First Reformed church.—Edgar K. Binkley, son of Mrs. Frances Binkley, of Mechanicsburg, Lancaster county, and Miss Vera M. Stephan, daughter of Mrs. Maria Stephan, of Akron, near Ephrata, were married last Saturday at the home of the bride's mother. The Rev. Martin W. Schweitzer, Ph. D., pastor of the First Reformed church, officiating.—On Thursday evening, 15th inst., William C. Brecht, of Lancaster, and Miss Laura Groff, daughter of Mrs. Katharine and the late George F. Groff, of Ephrata, were married at the parsonage of Trinity Lutheran church, the Rev. J. W. Smith officiating. The bride has for a number of years been a teacher in the Ephrata schools.

Money For Baseball Uniforms Raised at Halifax Bake

Halifax, Pa., June 24.—Mrs. A. J. Collom, of Rosemont, Garret Hill, spent several days at the home of her father, J. C. Marsh.—The 1916 graduating class of the Halifax high school went to Millersburg on Tuesday and had their class picture taken.—Donald White and John Lockard have been added to the list of nonresident players of the Halifax baseball club and the Rev. F. C. Teske has been added to the list as a resident player.—Mrs. A. F. Enders and Mrs. Ross Zimmerman are seriously ill at their homes here.—Mrs. George Bowman is visiting her daughter, Mrs. W. L. Pike, at Hummelstown.—The alumni banquet of the Halifax high school Alumni association was held Monday evening.—William Sweigard and daughter, Laura, spent Tuesday at Harrisburg.—Mrs. Austin Dimpsey and son, Davwin, spent Tuesday with her sister, Mrs. Joseph Nobiet, at Fisherville.—Mrs. Daniel Lebo and Miss Florence Schill, of Lucknow, spent several days with her parents, Mr. and Mrs. John Hoover.—Mrs. Grant Mace and daughter, Agnes, of Steelton, visited the former's parents, Mr. and Mrs. W. B. Bowman on Sunday.—Mr. and Mrs. Frank Meades and two children, of Altoona, spent from Saturday until Tuesday as the guest of his mother, Mrs. Mattie Meades.—Rural Mail Carrier P. C. Fox is taking a week's vacation and Substitute Carrier J. C. Zimmerman is serving the patrons.—Samuel Fauber has recovered from a recent illness.—David Stanford, of Baltimore, Md., was the guest of Mrs. W. B. Nace on Tuesday.—Mrs. I. T. Etter, of Philadelphia, is visiting at the home of his mother, Mrs. Barbara Brubaker.—E. W. Brubaker, of Altoona, spent Sunday with his mother, Mrs. Brubaker.—Miss Annie Richter's pupils of the primary school picnicked at Buffalo park above town on Wednesday.—Mrs. Wallace Calder, of Steelton, and Miss Beatrice Bishoff, of Harrisburg, spent several days with their mother, Mrs. Ellen Bishoff.—Frank Loomis, of Plant City, Fla., will spend the summer at his mansion on Round Top.—Elmer E. Daugherty spent Sunday at the home of Joseph Umberger and his daughter, Miss Ella. Umberger, at Millersburg.—John Matlack, of Philadelphia, was the guest of Mr. and Mrs. J. S. Gemberling this week.

Colonel Pusey at Gretna to Represent Gen. Stewart

Philadelphia, June 24. — Colonel Fred Taylor Pusey, of this city, of Adjutant General Stewart's staff, left for Mount Gretna last night to represent Adjutant General Stewart personally in the field.

Colonel Pusey has been sworn into federal service for camp duty. Colonel H. C. Trexler, of Allentown, quartermaster of the adjutant general's staff, and Colonel Howard S. Williams, of Phoenixville, chief of ordnance on the department staff, will arrive at Mount Gretna to-morrow. The three staff men will represent the department in the field.

Four Hundred Lose Lives When Russian Steamer Is Sunk in Black Sea

By Associated Press

Petrograd, June 24.—Four hundred persons lost their lives, according to latest reports when the Russian passenger steamer Mercury was sunk in the Black sea by a mine. The total number of persons aboard the steamship was approximately 550.

The disaster occurred about ten o'clock in the morning off the village of Grigorievka. The passengers felt a tremendous shock in the forward part of the vessel, which staggered ahead for three ship's lengths and then went down, bow foremost in five minutes.

Troops Give Three Cheers For Colonel Hutchison

On Thursday afternoon Captain Harlan S. Ambrose took Company C, Eighth regiment, N. G. P., of Chambersburg out to the C. H. Nicholas home in south Main near Catherine streets, where Gen. Joseph B. Hutchison lies illgoTvbz'i'sa -SWZffffffff ison, for many years commander of the Eighth regiment, lies ill, and had the company drawn up in front and present arms to the house in which the former beloved commander of their regiment lies so ill. The men gave three cheers for the new General.

RECEPTION FOR QUINCY INVENTOR

Family and Friends of John T. Metcalf Gather on His 62d Birthday

DINNER AT HIS HOME

Miss Katharine Boggs Married to C. N. Kirkpatrick by Her Father

By Special Correspondence

Waynesboro, Pa., June 24.—The family and some friends of John T. Metcalfe, the well-known Quincy inventor, gave him a delightful surprise on Tuesday, the occasion of his sixty-second birthday, by assembling at his home. All his children were present and took with them many pretty and useful presents. An elaborate dinner was prepared by Mrs. Metcalfe. Among those present were: Mr. and Mrs. Adam Forney, of Waynesboro.—Crawford Neal Kirkpatrick and Miss Marie Katherine Boggs, daughter of Rev. Dr. G. F. Boggs, pastor of the Methodist Episcopal church, were married Wednesday morning by the bride's father at the parsonage. The bride is the second daughter of the Rev. Dr. and Mrs. Boggs, and a graduate of Dickinson seminary, Williamsport, Pa.—Miss Mabel Ensign, teacher of domestic science in the Waynesboro high school, has resigned.—Mr. and Mrs. Jules Bernd arrived home this week from their wedding trip to Philadelphia and Atlantic City.—A delightful reception was given Tuesday afternoon by Mr. and Mrs. E. H. Hovis, on the lawn of their home in honor of the birthdays of Roy Hovis and Miss Amy Hawbecker.—Clarence P. Donnelly, of Shippensburg, is the guest of his brother, J. W. Donnelly.—Mr. and Mrs. W. J. E. Collins, of near Easton, Md., are spending several daye here.—Miss Ruth Ferner, of Somerset, is the guest of Miss Margaret Grove.—Mr. and Mrs. William H. Manns are spending some time in Baltimore.—Charles Thompson has returned from an extended visit to Baltimore.—Miss Jean Amberson has returned from a visit to Wooster, Ohio.

Census of School Children to Be Taken by Teachers

By Special Correspondence

Mechanicsburg, Pa., June 24.—The census of the schoolchildren in Mechanicsburg will be taken by the following teachers: First ward, Miss M. Emma Sours; Second ward, Miss Bessie M. Bear; Third ward, Miss Esther V. Farence; Fourth ward, Miss Sarah A. Eckels; Fifth ward, Miss Carrie Anderson.—A successful strawberry festival was held at the home of Mr. and Mrs. D. S. Walters, North York street, on Tuesday evening under the direction of the Trinity Lutheran Mite society.—On Saturday afternoon and evening, July 1, a food sale will be held by the Ladies' Aid society of the Presbyterian church.—Miss Mildred McCullough, of Chicago, Ill., is visiting Miss Matilda Mumper.—F. K. Ployer was in Harrisburg on Monday attending the banquet of the Central Pennsylvania Association of Life Underwriters.—Mrs. John Freeburn and daughters, Misses Helen and Louise, of Lykens, are visiting at the home of the former's parents, Mr. and Mrs. W. B. Schroeder.—Mr. and Mrs. Houseknecht, of Harrisburg, spent Tuesday at Trinity Lutheran parsonage, the guests of the Rev. Mr. and Mrs. H. Hall Sharp.—Elmer Myers, of baseball famefi with the Athletics, spent the early part of the week at his home in East Main street.—F. C. Stehle, a member of the Eighth regiment band, left with that organization for Mt. Gretna.—John Fahs is a visitor in Bainbridge.—Miss Minnie Vale, of Carlisle, was the guest of Mrs. R. Wilson Hurst.—Mr. and Mrs. Morris Jacobson and family, of Harrisburg, spent Tuesday with the former's brothers, A. S. and David Jacobson.

New Barn on Lenker Farm to Be Raised Next Week

By Special Correspondence

Elizabethville, Pa., June 24.—Dana Griffin, of Harrisburg, has been the guest of Howard L. Weaver.—Miss Frances Swab has returned to her home at Harrisburg, after spending several weeks here.—Joseph W. Shadle, accompanied by a number of friends, autoed from Washington, D. C., to this place on Saturday and were the guests of his parents, Mr. and Mrs. S. P. Shardle—Percy A. Swab, of South Bethlehem, spent Sunday with his parents here. He is now a member of Schwab's Military band at that place.—O. S. Farrar, of City Point, Va., spent Sunday with Mr. and Mrs. H. C. Swab.—William Smeltzer, of Norristown, and Roy Smeltzer, of Bethlehem, spent Sunday with their parents, Mr. and Mrs. John Smeltzer.—George E. Romberger, gauger at Schaefferstown, spent Sunday here.—Mrs. Homer D. Romberger and son spent several days with her sister, Mrs. Chas. B. Gansel.—Mrs. M. E. Stroup and son Nathan spent Sunday with Mrs. F. P. Margerum.—Jesse Zeigler, of Annville College, spent several days here.—Richard L. Weaver, of Harrisburg, spent Sunday with his parents here.—The large new barn to replace the one burned away, on the farm of Willam P. Lenker, will oe raised early next week.—Miss Hilda Moyer spent the week with her brother, the Rev. Wilbur Moyer at Marietta.—J. C. Eves of Milville, Pa., spent several days with his daughter, Mrs. Dr. Shaffer.—Dr. and Mrs. J. C. Stroup were Harrisburg visitors on Tuesday.—Prof. Howard E. Enders and family, of Perdue university, Indiana, are guests of his parents, Mr. and Mrs. Charles W. Enders. The Professor will teach at Johns Hopkins university during the summer months.—Miss Ella Swab, who has spent ten years in San Francisco, is visiting her brothers, John and George Swab.

130 BATHROOMS

By Special Correspondence

Bindnaugle's Church, Pa., June 24.—The Rev. O. R. Bittner and David Mumma made a business trip to Reading. — Daniel Kline, proprietor of the park, has completed 130 rooms for bathers. — David Wagner lost a valuable horse by distemper. — Harry Shertzer and family, of Harrisburg, visited Albert Stuckey's family.—Mrs. J. G. Bomgardner is visiting friends at Lebanon. — Mr. and Mrs. Amos Houck visited friends in Londonderry township. — Rufus Felty, of Greenpoint, was here on Sunday. — Luther Gerberich and family visited friends here. — Miss Mary Gerberich is visiting her brother's family.

Lutheran Minister's Sunday School Attendance Record

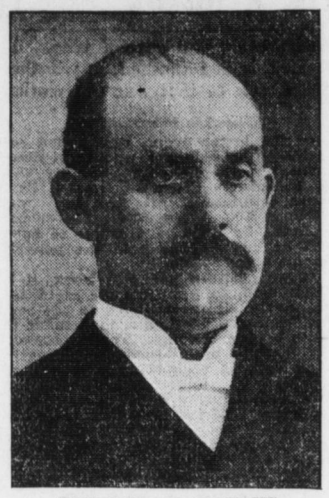

THE REV. W. H. FAHS

By Special Correspondence

Mechanicsburg, Pa., June 24.—For regular attendance at Sunday School, the Rev. W. H. Fahs, of Mechanicsburg, is a recordbreaker. Deep interest and fondness for the work has prompted him to be present at school every Sunday for the past seventeen years. In twenty years, he has lost only three Sundays. The Rev. Mr. Fahs has been subject to all sorts of inconvenience, at times, to get to Sunday School, and has been known, when on long trips, to stop over some place for the day, so as not to interfere with his custom. The Rev. Mr. Fahs is a member of the General Synod of the Lutheran Church, but on account of ill health was compelled to relinquish active work for several years. At present he is engaged in conducting touring parties to Florida.

Hughes Fixing Time and Place For Notification Ceremonies With Harding

New York, June 24. Charles E. Hughes, Republican nominee for President to-day conferred with Governor Whitman of New York, and Senator Warren G. Harding, who was chairman of the Republican convention. It was expected he would discuss with Senator Harding the question of fixing a time and place for holding the notification ceremonies.

Governor Whitman was the first to arrive. He came from a conference with George W. Perkins, Progressive leader, and talked with Mr. Hughec about half an hour.

Special to the Telegraph

New York, June 24. — Precampaign conferences more important than any since the Chicago convention were held here late yesterday by Charles E. Hughes with Elihu Root and Charles W. Fairbanks, the Republican Vice-Presidential nominee. Mr. Hughes was closeted with each of these callers for two hours.

The entire plan of the campaign was sketched, including Mr. Hughes' speech of acceptance, which he will soon begin drafting, the treatment of what Republican leaders consider the chief issues of the day, and the organization of the national committee. It was authoritatively announced at the close of the conferences that Mr. Root would be a prominent figure in conducting the campaign and that he would actively participate in it.

Among callers at the Hughes headquarters were Miss Anne Martin and Mrs. Abbie Scott Baker, of the Woman's Political Union and the Woman's Congressional Union, respectively. They spent a quarter of an hour with Mr. Hughes in a discussion of woman suffrage and announced in departing that the would issue a statement later.

Arthur N. Sager, of St. Louis, Progressive nominee for Senator from Missouri in 1914, issued a statement after a conference with Mr Hughes in which he said:

"I believe the Progressive party has accomplished all that is possible and that its total disintegration is only a matter of a few more days."

The national Democratic committee's new headquarters here will be ready for the start of the active campaign for the re-election of President Wilson by next Tuesday, it was announced by Vance McCormick, Democratic national chairman.

Callers at national headquarters yesterday included Henry Morgenthau, former Ambassador to Turkey, and Homer S. Cummins and Wilbur W. Marsh, vice-chairman and treasurer, respectively, of the national committee.

J. J. Casey Demands Brumbaugh Retract

Washington, June 24. — Representative John J. Casey, of Wilkes-Barre, has demanded a retraction from Governor Brumbaugh who, in an interview, accused the Congressman of telling a falsehood. The controversy arises over an interview with the Governor, published in the Philadelphia newspapers of Thursday, in which he replied to an alleged statement made on the day previous by Mr. Casey that Wilkes-Barre people were charging the Governor with "playing politics" when he did not include the 9th and 13th regiments in the call for border duty.

Mr. Casey, in his wire to the Governor to-day demanding a retraction, says:

"I am not responsible for the statement to which you refer. I never made such a statement. You could have secured the facts if you desired by either wiring or phoning to me."

Montandon Girl Was Best Latin Scholar at Bucknell

Montandon, Pa., July 24.—Members of the P. O. S. of A. will hold a lawn festival Saturday evening, July 8th.—Miss Olive Park, a member of the graduating class of Bucknell university, and one of the speakers at the commencement exercises on Wednesday morning, was awarded the prize for the best scholar in Latin.—Miss Merrill Johnson and daughter, Anna, are visiting friends at Elizabethville.—Miss Alma Dieffenderfer has returned to her home at Williamsport after spending several days at Elmer Shaffer's.—Mr. and Mrs. Jesse Shortess left Monday fo' Oak Heights.—Miss Emma Beaver, of Mifflinburg, spent Tuesday at the home of Mrs. Alice Garber.—Mr. and Mrs. Jesse Parks, of Hazelton, and Clarence Bernhart, of Windber, were here to witness the graduation of Martha, Olive and Lewis Park, at Bucknell university on Wednesday.—Mr. and Mrs. Charles Sanders, of New Columbia, spent Tuesday at James Stiver's.

MISS GRACE I. RAUCH

Funeral services will be held on Monday afternoon at 2 o'clock for Miss Grace I. Rauch, aged 32, who died at the home of her parents Mr. and Mrs. C. M. Rauch, 1847 Herr street, yesterday. Sne is survived by four sisters and two brothers. Burial will be made in the East Harrisburg cemetery.

GYM PICNIC AT PAXTANG PARK

Members of Dauphin Class Will Enjoy Day's Outing Thursday, June 29

COTTAGES WELL FILLED

Post Office at Speeceville Has Been Moved to Home of William Colner

Dauphin, Pa., June 24.—Mr. and Mrs. J. Miller Karper, a recently married couple, returned home to Harrisburg after spending several weeks at the Waldheim cottage.—Frank Ebersole Williams is spending the summer at Mt. Gretna. — Thomas Kinter returned home Monday from a visit to Trenton and Philadelphia. — Miss Julyann Wineman, of Harrisburg, is the guest of her aunt, Miss Julia Kinter. — Miss F. Dorothy Helman, of Harrisburg, spent several days with friends in town. — Mr. and Mrs. Daniel Trewetz, of Salem, Ohio, while on their eastern wedding trip by automobile, were guests of Mr. and Mrs. Harry B. Greenawalt on Wednesday.—Charles Garman, of Altoona, spent the week-end with his mother, Mrs. Clara Garman. — Mrs. Charles E. Shaffer and son, Ernest Shaffer, have returned from Philadelphia where they were the guests of Miss Anne Shaffer, a nurse at the Pennsylvania Hospital, and Walter J. Shaffer, who is taking up aviation.—Thomas Hawthorne, of New York City, spent the week-end with his mother, Mrs. J. W. Hawthorne. — Mr. and Mrs. S. R. Harris and daughter, Mary Harris; Mrs. Shoemaker and Miss Ethel Geisking, of Harrisburg, and Miss Taylor, of Atlantic City, were guests of Mrs. George Landis on Tuesday. — Miss Eleanor Emmert, of York Springs, spent the week-end with Miss Clara Poffenberger. — Norman Bureau has returned to his home in Philadelphia after spending the past month at the Dauphin house.—Miss Martha Louise Cresswell, of Harrisburg, is spending the week-end with Miss Sabra Clark.—Mrs. George Kinter and granddaughter have returned from a visit with Mr. and Mrs. Charles Bowman, of Renovo. — Miss Helen Seabold and William Anderson, of Harrisburg, and Frank Warner, of Altoona, spent the week-end with Mr. and Mrs. Albert Warner. — Mr. and Mrs. Herbert Terry, of Harrisburg, were the guests of Mr. and Mrs. George Landis. — Miss Etta Kobenslaugh and Miss Caroline Landis, of Harrisburg, were recent guests of Mrs. Albert Warner.—Mr. and Mrs. Chas. Singer, of Harrisburg, spent the week-end with Mr. and Mrs. Wayne Singer. — Mrs. William Irvin and Miss Sarah Stuntz, of Harrisburg, were the guests of Mr. and Mrs. Harvey E. Knupp on Sunday. — Miss Cora Coffrode left on Wednesday for Millerstown, where she will spend several weeks. — Mrs. Bertha Tredwell, of Rochester, N. Y., is the guest of Mr. and Mrs. W. F. Reed. — The Mite Society of the Presbyterian Church will hold its final meeting of the season at the home of Dr. and Mrs. Thomas Poffenberger. An especially good time is promised to all. — The members of the Dauphin Gym class, taught by Miss Anna Houck, will hold a picnic at Paxtang Park, Harrisburg, Thursday, June 29. — Max Long, who has been ill at his home in Erie street, is improving. — Charles Garman, of Altoona, spent Sunday with his mother, Mrs. David Garman. — James Irvin, of Philadelphia, has returned home after spending several days as