ALL THE NEWS OF CENTRAL PENNSYLVANIA TOWNS

MAIL BOXES PUT UP AT EPHRATA

People of Town Will Have Increased Facilities For Prompt Service

BOOM IN BUILDING

Extension of Knitting Mill and Many New Houses During Summer

By Special Correspondence

Ephrata, Pa., July 1.—During the week eight mail boxes have been installed at as many street intersections in Ephrata for the convenience of the people. The two mail carriers will make two collections daily, one in time for the morning trains and the other when they deliver the mail in the afternoon. More boxes will be installed.—Mrs. George Wolfskill, of Ephrata, died on Tuesday, aged 70.—Ephrata is enjoying a building boom this season, the operations consisting of between forty and fifty new houses and extensive repair work and alterations on others. Among the most extensive building operations are the erection of a three-story addition to the W. W. Moyer knitting mill, by which the capacity of the plant will be more than doubled.—H. S. Withers and family, of Steelton, are spending the week with the former's father, George S. Withers.—Dr. and Mrs. John Henry Miller, of Lancaster, spent Sunday with Mrs. Annie Miller, mother of the former, at her home in Washington avenue.—Professor Henry S. Gehman, a member of the faculty of the Philadelphia high school, is spending his vacation with his parents, Mr. and Mrs. C. E. Gehman, near Ephrata.—Jacob H. Miller and family, of New York city, spent two days with his sister, Mrs. William H. Shirk, and family in Ephrata.—A big Fourth of July demonstration will be held in Ephrata Park. The Perseverance band will give concerts day and evening and there will be two games of baseball, athletics and other sports, brilliant display of fireworks and other features.

How's This?

We offer One Hundred Dollars Reward for any case of Catarrh that cannot be cured by Hall's Catarrh Cure.

F. J. CHENEY & CO., Toledo, O.

We, the undersigned, have known F. J. Cheney for the last 15 years, and believe him perfectly honorable in all business transactions and financially able to carry out any obligations made by his firm.

NAT. BANK OF COMMERCE, Toledo, Ohio.

Hall's Catarrh Cure is taken internally, acting directly upon the blood and mucous surfaces of the system. Testimonials sent free. Price 75 cents per bottle. Sold by all Druggists.

Take Hall's Family Pills for constipation.

LOOK! ONLY

$6.25

We carry the largest and best assortment in town.

E. BLUMENSTEIN
14 South Court Street

Salco Clothes

Suits to Order ALWAYS $10.00

Room 2
36 N. Third St.

Maytown Minister Accepts Call to Newville Church

THE REV. JOHN WOLFE

By Special Correspondence

Marietta, Pa., July 1.—The Rev. John Wolfe, son of Mr. and Mrs. J. H. Wolfe, of Maytown, has accepted the call and assumed charge of the Lutheran Church at Newville. The Rev. Mr. Wolfe graduated from the Maytown high school in 1908 and was ordained to the ministry at Philadelphia. Prior to his graduation he occupied the pulpit in a New Cumberland church. He is 28 years old and is a musician of ability. He is a member of the Theta Phi fraternity.

All-Star Minstrel Quartet Entertained at Smith Home

Waynesboro, Pa., July 1.—Mr. and Mrs. Thomas B. Smith entertained the quartet of the All-Star Minstrels Tuesday evening.—Dr. and Mrs. Joseph Enniss, who are visiting at the old home at Burkittsville, and Mrs. Enniss' mother, at Hagerstown; Mrs. William Enniss and son, of Burkittsville, and Frank C. Hargett, of Frederick, Md., motored to Buena Vista Springs Sunday. While there they called upon Dr. Carlos de Pena and family, who are spending the summer in the mountains. Dr. de Pena is ambassador to this country from Uruguay.—Mrs. Wilfred J. Greynolds left here this week for Elkins, W. Va., where she will join her husband, who was recently transferred there as agent of the American Express Company.—J. Riley Wheelock, of Carlisle, who directed the Wayne band at Pen Mar Park on Sunday evening, will become the leader of the band and arrived here on Thursday.—Mr. and Mrs. Crawford Kirkpatrick, who were recently married and have been on a wedding trip to New York and Atlantic City, have returned to Waynesboro.—Miss Kathleen Craig, who has been spending some time in the home of A. Stewart Etter, has returned to her home at Scotland.—Miss Clara Harbaugh has entered the Church Home hospital at Baltimore for treatment.—Mrs. F. Weaver, of Harrisburg, spent the week-end with the family of Charles Oller.—Omar Ambrose, Baltimore, spent the week-end with his parents, Mr. and Mrs. S. P. Ambrose.—Walter T. Todd was in Baltimore this week.

A Charming Complexion

Friends are calling or you have a sudden invitation. Just a moment to look your best. It takes but a few seconds to apply

Gouraud's Oriental Cream 14

and obtain a perfect complexion - a soft, clear, pearly-white appearance that is always refined and in good taste---Non-greasy---In use 68 years. Send 10c. for trial size

FERD. T HOPKINS & SON, New York City

Never Mind How Strong You Are—

What d'ye Know?

That's the point—"What d'ye KNOW?" To-day it's a battle of wits—and brains win Muscle and brawn don't count so much as they used to.

In the fight for good jobs and big salaries it's brains—not brawn—that win "What d'ye KNOW?" is the one great question that draws the line between defeat and victory — between "wages" and "salary" — between you and the Boss.

What do YOU know? Are YOU so expert in some line of work that you can "make good" as a foreman, superintendent, or manager? If not, why don't you mark and mail the attached coupon and permit the International Correspondence Schools to show you how you CAN "make good" on a big job?

For 23 years the I. C. S. have been showing men how to do better work and earn bigger salaries. Every month over 400 students write of promotions or salary increases through I. C. S. training. What the I. C. S. are doing for these men they can do for YOU.

No matter where you live, how old you are, what hours you work, or how limited your education—if you can read and write and are ambitious to learn the I. C. S. can train you in your own home, during your spare time, for a more important and better-paying position.

Mark and mail the attached coupon—it won't obligate you in the least—and the I. C. S. will show you how you can acquire this salary-raising ability by their simple and easy methods.

It will cost you nothing to investigate—it may cost a lifetime of remorse if you don't. Mark and Mail the Coupon NOW.

INTERNATIONAL CORRESPONDENCE SCHOOLS
Box 1331, Scranton, Pa.

Please explain without any obligation to me how I can qualify for the position before which I mark X.

Electrical Engineer	Mechanical Drafts	Show Card Writing
Elec. Lighting Supt.	Refrigeration Engineer	Advertising
Electric Wireman	Civil Engineer	Salesmanship
Tel. & Tel. Engineer	Surveyor	Teacher
Architect	Loco. Fireman & Eng.	English Branches
Architectural Draftsman	Civil Service	Agriculture
Structural Engineer	Railway Mail Clerk	Poultry Farming
Building Contractor	Bookkeeping	Plumb. & Steam Ftt.
Concrete Construction	Steno. & Typewriting	Chemistry
Mechanical Engineer	Window Trimming	Automobile Running

Name .....

St. and No. .....

City ..... State .....

Present Occupation .....

HEN HATCHES 20 PARTRIDGE PEEPS

Wild Mother Bird Refused to Go Back to Nest Which Was Disturbed

PLANT HAS 128 PEONIES

Battlefield Commission Will Put Stop to Speeding on Government Avenues

By Special Correspondence

Gettysburg, Pa., July 1.—The battlefield commissioners are determined to put a stop to the practice of speeding automobiles on the avenues, and as most of the speeding is done at night they have put a force of night guards on duty. Several arrests have already been made of persons who were trying out their machines under cover of the darkness.—Mrs. Peter L. Trostle, of Route 5, is the possessor of a peony plant that is believed is a record breaker. The plant has no less than 128 flowers.—Willie Menchey, a 18-year-old boy, was knocked off a bicycle while out riding at 11 o'clock at night, being struck by an automobile, and although the wheels of the automobile passed over his chest he jumped to his feet uninjured.—The Rev. William McKinney and family, of York Springs, had the novel experience of spending a night in their automobile along the road, due to a break.—A chicken hen on the farm of L. S. Snyder, in Huntington township, hatched out twenty partridges from a nest of eggs that had been deserted by the mother partridge. Three weeks ago Mr. Snyder was mowing some briars and inadvertently cut the covering away from a partridge nest. The mother partridge refused to go back to the nest and Mr. Snyder placed the eggs under a chicken hen. The other day she hatched twenty of the downey little partridges.

Celebration of Fourth by Lykens Drill Team

Lykens, Pa., July 1.—The Rev. A. H. Soulliard, who has been at Wilkes-Barre for several weeks receiving medical attention from a specialist, has returned home somewhat improved.—Mrs. J. F. Rowe, of Hershey, spent several days with her parents, Mr. and Mrs. Howard Bitterman.—The Chautauqua, here this week, has been a great success this far. Many interesting features are on the program for the week.—Mrs. M. R. Rollison, of Harrisburg, is spending some time with her niece, Miss Gertrude Miller.—Fred Kniley and family spent several days at the United Brethren campground, where they built a cottage some time ago.—Martha Primm is spending some time with her aunt, Mrs. W. H. Phratt, at Harrisburg.—Mrs. W. H. Cooper attended commencement exercises at Millersburg State Normal. Her daughter Ethel was a graduate.—Miss Ethel Cooper has returned from Millersburg Normal for her summer vacation. She expects to teach school at Steelton next season.—The P. O. S. of A. drill team will hold a celebration July 1 to 4. Many interesting features will fill the program. Well-known speakers will be present and amusements and refreshments of all kinds will be available.—Agnes Letz left this week for Connecticut.

POSTMASTER RETURNS HOME

Union Deposit, Pa., July 1.—Mr. and Mrs. Joseph Snavely, of Palmyra, were guests of their daughter, Mrs. Harry Fausnacht, on Sunday.—Miss Maud Stauffer and sister, Grace, spent Sunday at Williamsport on Wednesday.—Mr. and Mrs. Clarence Brightbill, of Penbrook, visited the latter's father, Samuel Gelsinger on Sunday.—Miss Elizabeth Parthemore spent Tuesday at Harrisburg.—Claude Long spent Saturday at Harrisburg.—Harry Hartman and family, of Steelton, visited his mother, Mrs. Maggie Hartman, on Sunday.—Mr. and Mrs. H. P. Peiffer and son, Sterling, accompanied by Mr. and Mrs. James Brunner spent Sunday at Lebanon.—Born to Mr. and Mrs. Ross W. Long, a daughter.—Jacob Espenshade spent Saturday at Harrisburg.—Mrs. Lucetta Snavely, of Jonestown, after spending several weeks with her daughter, Mrs. John M. Baker, returned home on Wednesday.—Mr. and Mrs. Emanuel Kline spent Sunday at Berks county visiting Mr. and Mrs. Isaac Basehore.—Henry Peiffer, postmaster of town, who had been at the Lebanon sanatorium for several weeks, where he underwent an operation, has returned home.

PENNSYLVANIA WOMEN, ATTENTION!

A "Helping Hand" Extended to the Middle Aged Woman.

There comes a time in every woman's life when her organism undergoes an important change. This is a critical period. It is a time when a woman needs her full health and strength. For your own sake you should anticipate this turning point.

Corry, Pa.—"When passing through the experiences of a woman of forty-five, I was in very poor health. Some other remedies were used, but with little benefit, if any. A lady recommended Dr. Pierce's Favorite Prescription because she had used it for several purposes. I began taking it and it helped me at once. It tided me over and gave relief. I am very glad to have others know of its very beneficial application to such cases as mine."—MRS. E. JENNIE DAY, 44 Brook Street, Corry, Pa.

Dr. Pierce's Favorite Prescription has been recommended for nearly fifty years as a tonic for women who are about to experience "the turn of life." It is helpful in the equalization of the circulation of the blood and in regulating the wounded functions. Nervousness and low spirits disappear. Happiness and contentment take their place.

If you are a sufferer, if your daughter, mother, sister need help get Dr. Pierce's Favorite Prescription in liquid or tablet form at any medicine dealer's to-day. Then address Doctor Pierce, Invalids' Hotel, Buffalo, N. Y., and get confidential medical advice without fee. You can also obtain book on Woman's Diseases, which is sent free.

Doctor Pierce's Pleasant Pellets help Nature, instead of fighting with her. Sick and nervous headache, biliousness, costiveness, and all derangements of the liver, stomach, bowels are relieved.

CARLISLE'S NEW $70,000 HOSPITAL BUILDING COMPLETED

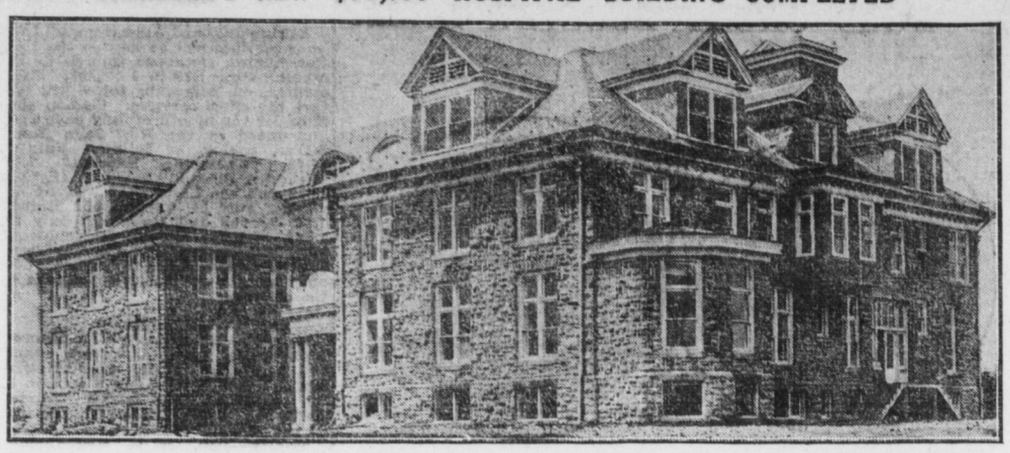

Miss Mary Bubb Attends Conference at Eaglesmere

By Special Correspondence

Dalmatia, Pa., July 1.—Jacob Peifer, of Mifflinville, visited relatives here during the week.—Mrs. Henry Zeigler spent several days visiting at Millersburg.—Miss Mary Bubb is attending a ten days' conference of the college Y. W. C. A. east of the Mississippi at Eaglesmere Park.—Mr. and Mrs. Selin Wiest, of Shamokin, visited the former's parents, Mr. and Mrs. J. M. Wiest, for several days.—Mrs. J. N. Lenker, wife of Dr. Lenker, of Cleveland, Ohio, and two nieces, the Misses Burns, are guests at the home of M. R. Fenstermacher.—Mrs. Henry Zeigler and son Russell spent several days at Harrisburg.—Eugene and Harry Brosious spent several days at Philadelphia.—Clarence Shaffer, of Speeceville, spent Wednesday calling on friends here.—R. N. Jaggard, of Williamsport, spent Wednesday here.—Charles Messner, of Paxton, called on friends during the week.

Miss Lenker Entertains Linglestown Embroidery Club

Linglestown, Pa., July 1.—Church services will be held in the United Brethren Church to-morrow evening by the pastor, the Rev. Clyde Lynch; in the Church of God in the morning by the pastor, the Rev. H. Whitaker, and in Wenrich's Church to-morrow afternoon by the Reformed pastor, the Rev. Lewis Reiter.—Mr. and Mrs. Duey Unger and son, of Pittsburgh, were the week-end guests of Mr. and Mrs. Andrew Unger.—Mr. and Mrs. Paul Getz, of Mount Joy, spent several days with relatives here.—Miss Anna Mehring, of Harrisburg, was the guest of Mr. and Mrs. G. W. Shriner Sunday.—Mr. and Mrs. C. B. Care, Mr. and Mrs. Ezra Care and son John spent Sunday at Mount Gretna.—Miss Levina Lines returned to her home in Du Bois after spending several weeks with Miss Vera Care.—Mr. and Mrs. Aaron Wright, of Wormleysburg, were recent guests of Mr. and Mrs. John Shepler.—Edward Lingle, of Oberlin, was a recent guest of Mr. and Mrs. John Reese.—Mrs. Kate Smith and Miss Lillian Maderia, of Topton, spent several days as guests of Mr. and Mrs. W. G. Zimmerman.—Mr. and Mrs. John Reese spent Saturday at Philadelphia.—Mrs. John Geyer, of Middletown, spent Tuesday as the guest of her mother, Mrs. Rebecca Baker.—Mrs. W. G. Zimmerman and Mrs. Kate Smith visited friends at Harrisburg Wednesday.—Mrs. Mary Feeser, of Harrisburg, spent the week with friends here.—Dr. and Mrs. J. M. Baker, of Lykens, spent Monday as guests of Mrs. Rebecca Baker.—Mr. and Mrs. John Crum and son Ross spent Sunday as guests of Mr. and Mrs. Harry Cassel at Hummelstown.—Miss Jessie Lenker entertained the embroidery club on Monday evening.—Mrs. Roy Moyer and daughter, Ruth Irene, of Reading, are spending some time with Mr. and Mrs. John Nagle.—Mr. and Mrs. Charles Cumbler and daughter, Miss Evelyn, of Highspire, and Miss Helen Rickenbach, of Harrisburg, visited Mrs. Annie Smith on Thursday.—Miss Marion Smith visited friends at Steelton on Wednesday.

Cherry Picker Falls 35 Feet When Limb Breaks

New Germantown, Pa., July 1.—Mrs. J. C. Reeder, son Charles and daughter Lottie, of Jackson township, spent Monday with Mrs. Reeder's mother, Mrs. A. D. Bowman.—Miss Celia Rice, of Little Germany, spent several days with her sister, Mrs. William J. Finley.—Miss Pauline Gring visited her sister, Mrs. W. R. Mumper, at Newport.—The Knight Brothers and their wives, of Lancaster, are occupying their house on the old Barnhart farm.—Ex-postmaster Russell F. Swartz, has gone to Detroit, Mich.—Mrs. William Fry and daughter, Mrs. Mary Trostle, visited the families of Charles M. and John H. Fry, in Lancaster county.—Mr. and Mrs. Johnston Campbell, of Doylesburg, were guests of James Johnston.—Daniel Neidigh, of Wellsville, visited his daughter, Mrs. John E. O'Dell.—Miss Sarada Kesler, student at the Mt. Airy School for Mutes, is spending vacation with her mother, Mrs. Mary Kesler.—Milton Wilson has bought his uncle John Wilson's steam sawmill outfit at Blair's Mills, Huntingdon county.—James O'Donel, Sr., has also bought a saw-mill and is now engaged in sawing out the lumber of the Russell Stum farm for J. E. Houck.—Mrs. George Barclay, of Lancaster county, visited her daughter, Mrs. David L. Mumper.—Howard Foose, of Andersonburg, visited his uncles, the Morrow brothers, and his aunt Mrs. Rhoda O'Donel.—On Monday while picking cherries, Ambrose Hockenberry had a narrow escape from death. A limb on which he was sitting broke about 35 feet from the ground, and he fell to the ground receiving several bruises.

GIRL FELL FROM TREE

Thompsontown, Pa., July 1.—Miss Elizabeth Haldeman and brother John Henry Haldeman, of Harrisburg are visiting their grandmother, Mrs. J. G. Haldeman.—While picking cherries on Tuesday a limb of the tree broke, throwing Miss Vertie Cameron to the ground, badly injuring her.—Misses Anna Cameron and Mabel Ripman spent the week-end with Holmes Books' family, near Mexico.—Miss Annie Patton is visiting friends in Mifflin county.—Master Robert Jones of Battle Creek, Mich., is visiting his aunt, Mrs. A. P. Dimm.—Mrs. Joseph Gayman is visiting her daughter, Mrs. Clarence Lupra at Sterling Run.—Miss Joseph Stengle of Oak Lane, Philadelphia, is visiting Mr. and Mrs. Edward Shippen Thompson.—Mr. and Mrs. Robert Colyer.—Mr. and Mrs. Charles Knight and little daughter spent the week-end at New York and Philadelphia.—Elswood Hall of Pittsburgh, is visiting William Smith.—Earl Miller of Durward has joined the National Guard.—Miss Flo Treibley spent several days with Miss Mary McCauley at Harrisburg.

Dedication Will Take Place Early Next Month

By Special Correspondence

Carlisle, Pa., July 1.—Carlisle's new $70,000 hospital will be formally opened some time this month, according to present plans. The construction of the building has been completed and only the interior furnishing of some sections remains before the institution will be opened for the admission of patients. With the opening of this building, the former Todd Hospital which for 21 years has been the sole institution of its kind here, will be closed.

The Todd Hospital is a memorial to the late General Lemuel Todd and has been merged with the new institution, maintaining its identiy in the fact that a wing of the Carlisle Hospital will bear the name of the former soldier and Congressman.

The new hospital is constructed of native limestone and is located just at the western borough limits in the Mooreland section of the town. Arrangements have been made to afford accommodations to sixty patients in the various wards, while there are thirteen private rooms, and quarters for nurses and attendants, with various operating and special rooms. It is thoroughly equipped and is modern in every way.

Miss Edith Yeingst, formerly of the Harrisburg Hospital, is superintendent of nurses and will have a corps of six at the opening, with others added from time to time as the needs of the institution demand.

Mrs. Buchanan, of Chambersburg, has donated two lots of ground immediately adjoining the site of the hospital which will later be used for a separate home for nurses.

Standard Bearers Society Plans Missionary Work

By Special Correspondence

Mechanicsburg, Pa., July 1.—The Singer Band, of Mechanicsburg, played for the Friendship Fire Company, of Carlisle, at the Molly Pitcher demonstration in that place on Wednesday.—Miss Adda Long, who teaches school at Westfield, N. J., has arrived at her home here to spend her summer vacation.—David F. Miller, of Bethlehem, is visiting his parents, Mr. and Mrs. S. F. Miller.—S. Bailey Mercer and daughter, of Philadelphia, were guests of the former's parents, Mr. and Mrs. H. H. Mercer.—Miss Anna W. Longsdorf and her house guest, Mrs. Williams, attended commencement at the Shippensburg Normal School this week.—Miss Edith Fegley left for several weeks' visit in Reading.—Samuel E. Bashore attended the annual session of the Pennsylvania Bar Association at Bedford Springs.—The Rev. Dr. and Mrs. E. D. Weigle, of Camp Hill, spent Tuesday at the home of Mr. and Mrs. J. H. Kuhns.—A pleasant session of the Standard Bearers, a missionary society of the Methodist Episcopal Church, was held at the home of Miss Maude K. Williamson, South Market street, last evening. Refreshments were served, and plans made for future work.—S. J. Mountz was host for the Men's Organized Bible Class, of the Methodist Episcopal Sunday school, on Thursday evening at his home, in West Keller street. After a program of interest, refreshments were served.—Mr. and Mrs. H. N. Cromleigh and family were in Carlisle on Wednesday.—By a unanimous vote, at a meeting of Resolute Council, Daughters of Liberty, a resolution was passed declaring that the council would keep the dues of Elwood Beistline paid up, so long as he remains in the United States army.—Louis A. Diller and A. A. Arnold were in attendance at the Shippensburg Normal School commencement this week.—Mr. and Mrs. T. J. Scholl spent Wednesday in Carlisle.—A mothers' meting of the Women's Christian Temperance Union was held on Thursday afternoon, at the home of Mrs. J. H. Bowman.

207 Attend Halifax United Brethren Sunday School

Halifax, Pa., July 1.—Miss Esther Matchett and sister and their uncle, George Kuebler, of Harrisburg, spent Sunday at the home of Mr. and Mrs. David Sweigard.—Mr. and Mrs. W. H. McFadden and Mrs. Butler Kelm and daughter Carrie, of Harrisburg, spent Sunday at the McFadden homestead here.—Miss Mable Crow of South Dakota, is visiting Miss Miriam Ryan.—Miss Susan Wayne, a nurse in the Georgetown University hospital, Washington, D. C., is spending vacation with her parents, Mr. and Mrs. Lewis Wagner.—Mrs. George Bressler, of Oberlin, spent Sunday at the home of H. R. Landis.—Chester Eshenhower spent Sunday at Steelton.—Mrs. W. O. Glace and Mrs. Daniel Sheesley are ill.—Warren Boughter and family, of Dauphin, spent Sunday at the home of John Sheesley.—Mrs. Earle Paul and children, of Lykens, visited her parents, Mr. and Mrs. Joseph Noblet.—The Ladies' Bible Class of the United Brethren Sunday School was entertained at the home of Mrs. James M. Nelson in Second street on Tuesday evening. Refreshments were served.—Mrs. Raymond Bressler, who spent several months with relatives here left Sunday for Wisconsin where she will spend some time before returning to her home at Austin, Texas.—Mr. and Mrs. Edward Reisch, of Halifax township, announce the birth of a son, Thursday, June 16.—Mrs. John Westfall and son, George, of Marysville, spent several days with her husband's parents, Mr. and Mrs. G. W. Westfall.—The attendance at the United Brethren Sunday School on Sunday was 207 and a collection amounting to $15.60 was lifted.—The Rev. S. B. Hoffman and family, of near Matamoras, spent Sunday at the home of Mr. and Mrs. Isaac Zimmerman.

Constipation
Biliousness-Headache
Dr. Chase's Liver Tablets

Make the liver active, bowels regular, without pain or griping, relieve sick headache and that bloated feeling after eating, purify the blood and clear the complexion. Large box, enough to last a month, 25c. Dr. Chase Co., 224 N. 10th St., Philadelphia, Pa.

Stray Horse Found on Railroad During Storm

By Special Correspondence

Montandon, Pa., July 1.—Wednesday the Methodist and Baptist Sunday Schools held their annual picnic in Rishler's woods. The attendance was large.—During the severe electrical storm which passed over here Tuesday evening Trackwalker Green, of the Pennsylvania Railroad, discovered a horse running on the railroad between here and the Marsh school house. He caught the animal and gave it to Harvey Wenzel, who will take care of it until claimed by its owner. The animal was uninjured.—Mrs. J. M Barris, of Lynn, Mass., was a visitor at the home of D. H. Reigel.—Miss Alma Shaffer is visiting friends at Williamsport.—Miss Stella Dauson, of Sunbury, is a visitor at H. F. Frank's.—Mrs. Alice Garber spent Sunday at Lewisburg with Mrs. Flora Conley.—Mrs. Frank Cox has returned home after spending several days with her parents at Turbetville.—Mr. and Mrs. Clyde Dieffenbach, of Philadelphia, are spending their honeymoon with Mr. and Mrs. A. G. Keyser.

Young Girls Act as S. S. Superintendents

Rife, Pa., July 1.—William H. Schreffler and family and Eli Billman and family of Millersburg, called at the home of A. F. Strohecker on Sunday.—Charles Deibler and family of Curtin, and Mr. and Mrs. Harvey Messner of Williamstown, called at Daniel Ditty's on Sunday.—Mr. and Mrs. Timothy Rodel and son and Mildred Strohecker called at S. A. Holtzman's on Sunday.—On Sunday the superintendents of the Rife Sunday school did not get there on time on account of the funeral, two girls 12 and 14 years old took their places and made a good job out of it.—Ed Yeager and son made a trip to Halifax Monday.

Many Visitors to Dauphin Cottages and Bungalows

By Special Correspondence

Dauphin, Pa., July 1.—Mrs. Harry H. Young and children, Naomi, Buelah and Harry, Jr., of Atlantic City, have arrived to spend the summer with Mrs. Young's father, T. G. Sweitzer.—Mrs. Nimrod Smith has returned home from a trip to Atlantic City.—Miss Carrie Elizabeth Gerberich spent a day at Philadelphia.—Ira Lutz, a student at the Williams' Trade School, Delaware, is spending the summer vacation with his parents, the Rev. and Mrs. H. E. Lutz.—Miss Mildred Homer, of Rockville, was a recent guest of her grandparents, Mr. and Mrs. William Bell.—Thomas Hawthorne and Paul Brewer, of New York city, were the week-end guests of Mrs. J. W. Hawthorne.—Miss Martha Louise Cresswell has returned to her home in Harrisburg after spending the week with Miss Sabra Clark.—Miss Frances Manley, of Lucknow, spent the week with Miss Mary Stees Poffenberger.—Miss Olive Douden has returned home from a visit to Reading and Washington.—Ray Phillips, a student at West Chester State Normal School, is spending the summer vacation with his parents.—Miss Nelle Hawthorne, of Winchester, Va., is visiting her aunt, Mrs. J. W Hawthorne.—Dr. and Mrs. Feltz and son, of Hartford, Conn.; Mrs. Miller and daughter, of Palmyra, and Mrs. Utley S. Abercrombie, of Cottage Hill, Steelton, were recent guests of Dr. and Mrs. William P. Clark.—Miss Elizabeth Ann Dill, of Harrisburg, spent the week with friends in town.—Mr. and Mrs. William Worcester and son, Paul, who are summering here, spent several days at their Harrisburg home.—Miss Mabel Vaughn of Bellview, and Mrs. Harvey C. Miller, of Riverside, were the guests of Mrs. George Landis, on Tuesday.—Mr. and Mrs. Charles Bierbower and children, Mary Jane, Frances and Robert, of Harrisburg, are spending the summer at their bungalow on the mountainside.—Mr. and Mrs. W. W. Davidson, of Harrisburg, spent Wednesday with their daughter, Mrs. Charles E. Shaffer.—Miss Julyann Wireman, of Harrisburg, is visiting her aunt, Miss Julia Kinter.—Miss Margaret Robinson returned to-day from a visit with her brother, Dr. James Robinson, of Philadelphia.—Miss Olive Fleager, of Rockville, is visiting Mr. and Mrs. I. Lane Long.—Mr. and Mrs. Frank M. Shope and son, Ralph, of Berwick, Pa., are visiting Mr. and Mrs. J. D. M. Reed.
RURAL

Gen. Hartranft

GOOD tobacco makes the good nickel cigar that has a good name.

As goodness in everything begins in the core so the goodness of this better-than-usual nickel quality smoke has its origin in the choice filler of wisely proportioned Havana and domestic leaf.

CIGAR 5¢ CIGAR

NEW RESTAURANT IN HERSHEY PARK

Accommodations Provided For More Than 1,000 Patrons at Modern Cafe

PROGRAM FOR FOURTH

Baseball, Band Concerts, Moving Pictures and Vaudeville During Entire Day

By Special Correspondence

Hershey, Pa., July 1.—The new restaurant in Hershey Park, opened this week, is the greatest improvement made here for some time. There are accommodations for a thousand people in the large building, which has attractive porches overlooking Spring creek. The cafe was inaugurated by a party of employes of M. T. Garvin & Co., of Lancaster, who brought hundreds of flags to show their patriotism. They had special songs for the Hershey outing and sang them during their banquet, while the Hershey theater orchestra played.—All that is needed to make the Fourth a red letter day in Hershey is a first-rate brand of weather. Arrangements have been made for everything else that contributes to the pleasure of holiday visitors to the Chocolate Town. Some of the features are baseball games, morning and afternoon, free concerts by the Hershey band of forty pieces, orchestras in the dancing pavilion, moving pictures and vaudeville, afternoon and evening, boating and tennis.—Saturday, July 29, will be State College day in Hershey Park. The committee, composed of A. A. Wert, of Harrisburg; J. V. McNary, president of the Central Pennsylvaia Association; J. C. Reed and H. D. Buckwalter, visited Hershey this week and plans are now under way for a fine occasion. Governor Brumbaugh will speak.—Miss Naomi Frick, of Waynesboro, is the guest of Miss Katherine Snavely.—Mr. and Mrs. Charles Zentmeyer, of Harrisburg, visited Mr. and Mrs. Harry Zentmeyer and Mr. and Mrs. Harry Keeney.—Jonas Basehore, of Chester, visited his mother here this week.—Mrs. Sarah Yeager has returned from a two weeks' stay at Hagerstown, Md.—Miss Elizabeth Pfautz was tendered a birthday handkerchief surprise on Thursday, receiving over 100.—Mrs. Violet Nissley Freed, of Lebanon Valley College, is spending the summer in Hershey with her father, Jacob Nissley, and sister, Miss Katherine Nissley.—Martin Shelley is visiting his uncle and aunt, Mr. and Mrs. Howard Hoffman of Phoenixville.

YOU CAN GET RID OF THOSE PIMPLES

By Using Cuticura Soap and Ointment, Trial Free.

"I suffered terribly with pimples upon my face. They were large and very red, and very hard, and in a few days festered, and then became very painful. I tried all sorts of advertised remedies and was treated without results. The pimples were scattered over my face and in blotches around my nose and they itched and burned, and caused me to scratch which opened them and made them bleed.

"My face was disfigured in this manner for nine months, then I read a Cuticura Soap and Ointment advertisement and immediately bought three cakes of the Cuticura Soap and also Cuticura Ointment. After using the Cuticura Soap and Ointment five weeks, I was healed." (Signed) L. M. Kelsick, 368 N. Diamond Station, Pittsburgh, Pa., May 22, 1916.

Improve your complexion by using Cuticura Soap daily and Cuticura Ointment as needed to prevent pimples, blackheads or other eruptions. Unsightly complexions are often a bar to social advancement and business success.

Sample Each Free by Mail

With 32-p. Skin Book on request. Address post-card: "Cuticura, Dept. H, Boston." Sold throughout the world.

HEADQUARTERS FOR SHIRTS SIDES & SIDES

Ask The Merchants For Whom We Work As To Our Ability

We will gladly furnish you with the list, but here's a good plan: Notice the cleanest windows—

WE "DID" THEM.

Harrisburg Window Cleaning Co.
OFFICE—808 EAST ST.
Bell 'Phone 3526

GEORGE H. SOURBIER
FUNERAL DIRECTOR
1310 North Third Street
Bell Phone. Auto Service.