ALL THE NEWS OF CENTRAL PENNSYLVANIA TOWNS

ELECTRIC PLANT CHANGES HANDS

Millersburg Light, Heat and Power Company Sells Out to New Parties

TO GIVE DAY SERVICE

Blacksnake on Second Floor of Joseph E. Bowers' Home Causes Excitement

Millersburg, Pa., July 15. — On Wednesday the Millersburg Electric Light, Heat and Power Company sold its plant, through their Attorney H. L. Frank, to these capitalists: A. W. Lee and A. J. Musser, of Clearfield and Senator John S. Fisher, of Indiana. The new company will make many needed changes and will give the people of Millersburg day service at once. — James D. Bowman and his bride arrived home on Monday from a honeymoon trip spent in Maine and are now in their new residence in East Union street. Since a grand serenade by the Citizen's band they have settled down to real married life. — Consternation prevailed at the home of Joseph E. Bowers in Wiconisco Terrace several days ago when on going upstairs one of the family discovered a black snake three-feet in length on the top landing. A neighbor killed the reptile.—Timothy O'Radel living near Rife, who was struck by lightning several weeks ago has not as yet regained his normal health. — Mrs. Jacob J. Forney residing near Killinger has a broken arm, the result of a fall from a cherry tree at her home, Tuesday. — The following young women spent the week North of Liverpool: Lois and Marie Hoffman, Ruth High, Margurite Hartman, Florence Doriden, and Florence and Helen Matter. — Miss Grace Hoff has succeeded Miss Esther Miller as clerk in the Orndorf's store. — H. A. Carmany is visiting relatives at Bradford. — Dorothy Douden the 5-year-old daughter of Mr. and Mrs. Wm. Douden, Union street, has been brought home from the Harrisburg Hospital where she underwent a surgical operation much improved in health.

How's This?

We offer One Hundred Dollars Reward for any case of Catarrh that cannot be cured by Hall's Catarrh Cure.

F. J. CHENEY & CO., Toledo, O.

We, the undersigned, have known F. J. Cheney for the last 15 years, and believe him perfectly honorable in all business transactions and financially able to carry out any obligations made by his firm.

NAT. BANK OF COMMERCE, Toledo, Ohio.

Hall's Catarrh Cure is taken internally, acting directly upon the blood and mucous surfaces of the system. Testimonials sent free. Price 75 cents per bottle. Sold by all Druggists.

Take Hall's Family Pills for constipation.

Carson Long Institute
Founded By
THEODORE K. LONG

THE BEST SCHOOL for boys and girls
It prepares for college
It prepares for business
It prepares for teaching
It prepares for life
$290 pays for a full school year
Fall Term opens Monday, Sept. 25
Dont miss this opportunity
Send for catalog
CARSON LONG INSTITUTE
P. O. Box 26 New Bloomfield, Pa.

Constipation

Biliousness-Headache
Dr. Chase's Liver Tablets

Make the liver active, bowels regular, without pain or griping, relieve sick headache and that bloated feeling after eating, purify the blood and clear the complexion. **Large box, enough to last a month, 25c.** Dr. Chase Co., 224 N. 10th St., Philadelphia, Pa.

Veteran 93 Years Old Marches in Columbia Parade

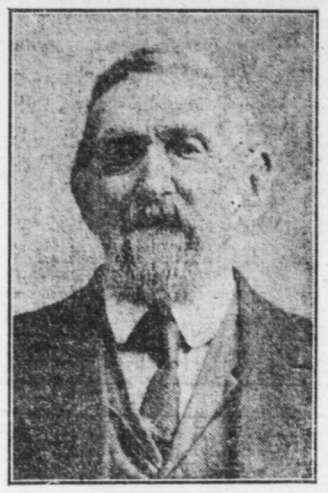

JOHN YEANISH

Columbia, Pa., July 15. — John Yeanish, 93 years old, of Columbia, the oldest Civil war veteran in Lancaster county, was in line of parade when the Company C, Eighth Regiment, N. G. P., left Columbia for Mt. Gretna, June 24. Despite his age, he would not ride, but preferred to "march" once again for the spirit he says he will never lose.

Visitors From All Parts of Country in Dauphin Homes

Dauphin, Pa., July 15.—Mrs. Harry B. Greenawalt, Mrs. Frank E. Williams and daughter Mary have returned from a week's visit with Mrs. Greenawalt's sister, Mrs. Milan Fishbaugh, at York. — Alan Williamson spent the week-end at his home at Lock Haven.—Thomas Butler, of Baltimore, is spending several weeks at the Dauphin House. — Miss Bertha Hoffman, of Carlisle, was the week-end guest of Mr. and Mrs. William Worcester. — Freeman C. Gerberich and J. D. M. Reed have returned from the Shriners' convention at Buffalo.—Mr. and Mrs. Theodore Augustus Brooks and son, Norman Brooks, of Newark, N. J., have returned home after a visit with Miss Margaret Brooks.—Roy Welker has returned to Lewistown, where he is employed by the Standard Steel Company, after a short visit with his parents, Mr. and Mrs. Charles Welker. — Mrs. David Friedberg and son, Sidney, and Mrs. N. Friedberg, all of Harrisburg, were recent guests of Mr. and Mrs. William Worcester.—Dr. Thomas Poffenberger has returned home from Baltimore, where he attended the Elks' convention.—Mr. and Mrs. Weaver and children, of Lancaster, spent several days with their cousin, Mrs. George Heck.—Miss Dorothy Helman, of Harrisburg, spent the past week with Miss Helen Louise Wallis.—Miss Myrtle Bailetts, a nurse at the State Hospital, Lancaster, was a recent guest of her sister, Mrs. Charles Lyter. — Miss Grace Poffenberger, of Millersburg, spent several days with Mrs. William Poffenberger. —Mrs. Walter Garman and children, of Brooklyn, are spending the summer with Mrs. Garman's father, T. G. Sweitzer. — Mrs. Harry McCarty, of Williamsport, and Mrs. Adelaide Arnold, of Lebanon, spent the week-end with Mrs. Elizabeth Crouse.—The Rev. and Mrs. George Maurey and children, of Mauch Chunk, are the guests of Mrs. Maurey's brother, Howard Rhoads. — Mrs. Harry Hamilton, of New York city, was the guest of Mr. and Mrs. William F. Reed.—Raymond Suydam, of Steelton, spent several days with Ernest Shaffer.—Mr. and Mrs. Samuel Grosh and daughter Elizabeth, of Harrisburg, spent Sunday with Mr. and Mrs. Charles E. Shaffer. —Mr. and Mrs. Martin Helms and Mr. and Mrs. Ray Helm, of Reading, were guests of Dr. and Mrs. William P. Clark.—S. S. Rutherford, of Harrisburg, spent Wednesday with Mr. and Mrs. Albert Warner.

Never Mind How Strong You Are—

What d'ye Know?

That's the point—"What d'ye KNOW?" To-day it's a battle of wits—and brains win Muscle and brawn don't count so much as they used to.

In the fight for good jobs and big salaries it's brains—not brawn—that win. "What d'ye KNOW?" is the one great question that draws the line between defeat and victory — between "wages" and "salary" — between you and the Boss.

What do YOU know? Are YOU so expert in some line of work that you can "make good" as a foreman, superintendent, or manager? If not, why don't you mark and mail the attached coupon and permit the International Correspondence Schools to show you how you CAN "make good" on a big job?

For 23 years the I. C. S. have been showing men how to do better work and earn bigger salaries. Every month over 400 students write of promotions or salary increases through I. C. S. training. What the I. C. S. are doing for these men they can do for YOU.

No matter where you live, how old you are, what hours you work, or how limited your education—if you can read and write and are ambitious to learn the I. C. S. can train you in your own home, during your spare time, for a more important and better-paying position.

Mark and mail the attached coupon—it won't obligate you in the least—and the I. C. S. will show you how you can acquire this salary-raising ability by their simple and easy methods.

It will cost you nothing to investigate—it may cost a lifetime of remorse if you don't. Mark and Mail the Coupon NOW.

INTERNATIONAL CORRESPONDENCE SCHOOLS
Box 1331, Scranton, Pa.

Please explain without any obligation to me how I can qualify for the position before which I mark X.

Electrical Engineer	Mechanical Drafts	Show Card Writing
Elec. Lighting Supt.	Refrigeration Engineer	Advertising
Electric Wireman	Civil Engineer	Salesmanship
Tel. & Tel. Engineer	Surveyor	Teacher
Architect	Loco. Fireman & Eng.	English Branches
Architectural Draftsman	Civil Service	Agriculture
Structural Engineer	Railway Mail Clerk	Poultry Farming
Building Contractor	Bookkeeping	Plumb. & Steam Ftg.
Concrete Construction	Steno. & Typewriting	Chemistry
Mechanical Engineer	Window Trimming	Automobile Running

Name .....
St. and No. .....
City ..... State .....
Present Occupation .....

Dr. Green Will Deliver Sermon at Chautauqua

Mechanicsburg, Pa., July 15.—The Chautauqua is attracting an unusually large crowd, the surrounding country and towns sending their quota. The program is especially interesting. Instead of preaching in the various churches to-morrow evening, service will be held in the big tent, with the sermon by Dr. Thomas E. Green. — Mr. and Mrs. William Seidle, Misses Caroline and Anna Longsdorf, Mrs. S. J. Zufall and two children, Miriam and William, left for Ocean City, N. J., yesterday to spend some time.—Mr. and Mrs. Guy M. Eberly spent the week at Baltimore, Md., attending the Elks convention. They also visited Washington, D. C. — Among those in attendance at the convention of the Christian Endeavor societies of the State, in Harrisburg, were the Rev. George Fulton, Miss Bessie Bear, Miss Katharine Kimmel, W. J. Meily and Joseph Meily, representing the local society of the Presbyterian Church.—Mrs. Elizabeth Neiswanger, of Willamette, Ill., is visiting her sister, Mrs. Harry Mumper. — The Rev. L. M. Dice, pastor of the Grace Evangelical Church, was in Harrisburg attending the Christian Endeavor Society convention. — District Deputy C. J. D. Eckerd installed officers of Allen Lodge, Knights of Pythias, in Churchtown on Tuesday evening. — Miss Jean Gardner, of York, is spending some time with her grandparents, Mr. and Mrs. E. C. Gardner. — John Clendenin, of Lynn, Mass., is visiting his parents, Mr. and Mrs. C. C. Clendenin. —Miss Margaret Glenn was a visitor in Perry county. — On Tuesday evening a pleasant session of the Mite Society of Trinity Lutheran Church was held at the home of Mrs. A. M. Young. The following persons had part in the program: Paul Shelby, Dorothy Dry, Esther Dornbach, Florence Orris, Carrie King, Elizabeth Martin, Mrs. A. M. Young, Margaret Dry and Romaine King. — Miss Lizzie Milleisen, of Harrisburg, is visiting here. — Mr. and Mrs. Glen Houston, of New York, are visiting the former's mother, Mrs. S. F. Houston.

SPECIAL OFFICER APPOINTED

By Special Correspondence

Duncannon, Pa., July 15. — Mrs. Harry Fenicle and two children, of West Fairview, spent part of the week with her parents, Mr. and Mrs. Thomas Hunter. — Mr. and Mrs. Thomas E. Winter spent several days at Lock Haven.—Mr. and Mrs R. M. Morrow and son are on a visit to relatives at Paxton.—Mrs. William L. Bothwell is visiting relatives at Lebanon. — Governor Brumbaugh has commissioned Harry B. Hess a special police officer for the Duncannon Iron and Steel Company.—Charles Young has returned to Pittsburgh after a vacation here.—Hugh Boyd, of Pittsburgh, visited his parents home here the past week.—The Rev. Filmore T. Kohler, pastor of the United Brethren Church, was summoned to Yoe, York county, on Monday to attend the funeral of his grandmother, Mrs. Catharine Snyder, who was 83 years old.—Miss Helen Rounsley, of Millerstown, was the guest of Mrs. E. T. Charles at Roseglen over Sunday.—Mr. and Mrs. John Eby, of Mechanicsburg, are the guests of Mr. and Mrs. James Shearer at Dellville.—Miss Anna Wingert, of Landisburg, was the guest of her sister, Mrs. Samuel Rumbaugh, this week.

YORK MINISTER TO PREACH

By Special Correspondence

Wormleysburg, Pa., July 15.—Mr. and Mrs. John Myers are entertaining their sister, Mrs. Parsons, and little son, Robert, of Atlantic City. They also had Mr. Myers' mother, from Chambersburg, with them several days. She is 88 years old and on Tuesday night left for Ohio to visit a daughter for three months.—The Rev. Mr. Houck, of York, will spend Sunday at the United Brethren parsonage. He will preach in the United Brethren Church in the interest of the United Brethren Orphanage at Quincy, Pa. The Rev. Mr. Gohn and his singer of Ohio, will also be at the church on Sunday. The Rev. Mr. Gohn is about to start out on an evangelistic campaign. — Otho Baker, of Washington, D. C., is visiting his brothers, Charles and Winter Baker. —The United Brethren and Church of God Sunday Schools held their annual picnic to-day at Williams Grove.—Mr. and Mrs. Russel Hummel entertained friends from York the past week.

Mrs. B. F. Steffen Hostess For Mifflintown Society

Mifflintown, Pa., July 15.—Mr. and Mrs. Ralph Hills and son, of Madison, Wis., who spent last week with Mrs. Hill's parents, Mr. and Mrs. Charles B. Crawford, left Sunday for a visit with Mr. Hill's parents, Dr. and Mrs. C. E. Hills, at Trenton, N. J. — Miss Ruth Lippy, of Chambersburg, is visiting Miss Minnie Reynolds. — Miss Margaret Suloff, of Altoona, is visiting at the home of Miss Blanche Wright. — Misses Grace and Helen Sieber left Saturday for Chautauqua where they will spend a couple of months. — Miss Jane Loudon is visiting her sister, Mrs. Lottie Sieber, at Philadelphia. — Miss Katherine Diffenderfer spent the week-end at Lancaster. — Mrs. Alfred Williams and son, of Windber, are guests of her sisters, Mrs. R. L. Bousum and Mrs. Joseph Arbogast. — Mr. and Mrs. Frank Bousom and daughter, Joyce Bousom, and R. L. Bousom, are attending the Shriners' convention at Buffalo. — The Rev. Mr. Watkins is at the Christian Endeavor convention at Harrisburg. —— Mrs. Gildersleeve and daughter, of Wayne Neb., are visiting relatives at Mifflin. —Mrs. William Collar, of Altoona, made a short visit with her sister, Mrs. Homer Berry, in Mifflin. — Miss Hammond, of Altoona, is the guest at the McClellan home in the East End. —The Ladies' Aid of the Methodist Church were entertained with a supper by a former member, Mrs. B. F. Steffen, at Yeagertown. The following ladies were present: Mrs. Sallie Cox, Mrs. Eliza Cox, Mrs. Stephen Renno, Mrs. J. Ryner, Mrs. Jane Yeater, Mrs. Andrew Keiser, Mrs. Watkins, Mrs. Charles Renninger, Mrs. Harley, Mrs. Boltozer, Mrs. Hayes Pettitt, Mrs. Jacob Dubbs and Misses Anna Boltozer and Kathleen Enterline, all of Mifflintown.

WEATHER PROPHET DISCREDITED

New Germantown Pa., July 15.—While sawing logs at the Mumper Brothers' sawmill on Thursday, C. B. Trostle met with a painful accident, when a log broke the sharp saw, striking him on the foot, cutting a gash in the great toe.—The Rev. Hugh Magill, of Center, a Presbyterian minister, will preach in the Methodist Episcopal Church here to-morrow. — Louis W. Morrison, conductor on one of Chicago's interurban railroads, is visiting his parents, Mr. and Mrs. Wilson W. Morrison.—Miss Hattie Lightheiser, of Reading, was the guest of Mr. and Mrs. Abner Watt.—Assessor Foster T. Seager and Tax Collector E. L. Finkenbinder were at New Bloomfield on business.—William Harris, of Burns Valley, Franklin county, visited his mother-in-law, Mrs. Hannah Hockenberry—Mrs. Oliver Stephens, who spent a month at Clearfield county, has returned home.—Instead of making hay with their overcoats on during the past week, according to a Scranton weather prophet, we had weather almost a record-breaker for heat.

Mrs. E. Mumma Entertains Linglestown Embroidery Club

Linglestown, Pa., July 15.—Church services will be held in the United Brethren Church to-morrow evening by the pastor, the Rev. Clyde Lynch; in the Church of God in the morning by the pastor, the Rev. H. Whitaker, and in Wenrich's Church to-morrow morning by the Reformed pastor, the Rev. Lewis Reiter. — Mr. and Mrs. Miles Backenstoe, daughter Lillian, Miss Goldie Heilig and Harry Drabenstandt, of Mount Joy, visited relatives here on Sunday.—Miss Salome Feeser, of Harrisburg, was the guest of Mr. and Mrs. Miles Bolton on Sunday.—Miss Frances Smith, of Progress, is spending some time with Mr. and Mrs. Norman Koons.—Mr. and Mrs. Charles George and Mr. and Mrs. Cloyd Houck and daughter spent Sunday at Gettysburg.—Mr. and Mrs. Earl Frymoyer, of North Carolina, and Mrs. Frymoyer, of Juniata, spent several days with Mr. and Mrs. William Peiffer.—Miss Jennie Warfel visited Mr. and Mrs. Ralph Look at Chamber Hill.—Miss aKhtleen McConley, of Philadelphia, is spending some time as the guest of Miss Sara Shriner.—Mrs. Sheetz, of Lancaster, spent Wednesday as the guest of Miss Vera Care.—Mrs. Elizabeth Balthaser has returned to her home in Palmyra after spending several weeks with her sister, Mrs. Annie Smith.—Mrs. Arthur and E. B. Wright, of Steelton, spent Sunday as the guests of Mr. and Mrs. John Shepler.—Mrs. William Hicks, of Pleasant View, was the guest of her mother, Mrs. Fannie Backenstoe, on Sunday.—Mrs. Edward Mumma entertained the embroidery club on Monday evening. The guests of honor were Miss Vera Care, Miss Alleman, Miss Brightbill and Miss Horner.—Russel Buck, of Harrisburg, is spending some time with his grandmother, Mrs. Annie Buck. — John Bernhardt, of Harrisburg, spent Sunday with Mr. and Mrs. C. B. Care.—Mrs. William Brenneman and children, Mrs. Edward Shuler and daughter Helen, of Penbrook, and Mrs. Guy Trevena, of Allentown, spent Wednesday with relatives here.—Dr. David Cassel and daughter, Miss Maude, of Philadelphia, were recent guests of Daniel Cassel.

"Four Men" Subject of Sermon at Lewisberry

Lewisberry, Pa., July 16. — Allan Frankeberger and daughter, Miriam and Margaret returned to Philadelphia after a week's visit here. They were accompanied by Miss Ethel Laird.—The Rev. and Mrs. Allan C. Shue and daughters, Miriam, Margaret and Nellie, of York, are spending several weeks at the home of Mrs. Ella M. Sutton. — Mrs. Amanda Armstrong and daughter, Mrs. Harry Woodley, who were guests of Mr. and Mrs. J. W. Armstrong, have returned to their home at Barrington, N. J.—"Four Men" is the subject of the sermon to be delivered in the Methodist Episcopal Church Sunday morning by the pastor. — The Rev. E. C. Keboch, of Chicago, efficiency expert of the Board of Sunday schools of the Methodist Episcopal Church, arrived here Saturday and was a guest at the Methodist Episcopal parsonage. — Miss Margaret Ross, who spent the past eight months at the Frankeberger home, left Saturday for Willsville, where she will live with her sister, Mrs. Barrett. — Mr. and Mrs. Harry Spangler, James, Louise and Mildred Spangler and C. C. Rich spent Sunday at Gettysburg. — Mr. and Mrs. William S. Nortenheim and daughter Caroline, of Philadelphia, are guests of Mr. and Mrs. W. S. Hammond. — Mrs. and Mrs. Daniel Hursh, of Harrisburg, spent Tuesday at the Lewisberry hotel as guests of Mr. and Mrs. Ott. Shelley. — Mrs. G. W. Smith returned to Baltimore after a week's visit with her mother-in-law, Mrs. Mary S. Myers. — A. G. Wilson of Brooklyn, N. Y., is a guest of his brother, the Rev. L. E. Wilson. — Mr. and Mrs. Blake Parks and daughter, and Mrs. Parks' sister, of New York City, were recent guests at the Lewisberry home of W. A. Parks. — Mrs. Howard Wright, who spent the past two weeks with her sister, Mrs. Laura Kline, will return this week to her home at Harrisburg.—Mr. and Mrs. Lloyd Fetrow and Miss Iselene Snyder spent Sunday at the home of Harry Snyder in Fishing Creek Valley. — Mrs. Amanda Bonner, of town, and Mr. and Mrs. Nestor Bair, of New Cumberland, and Mrs. Kate Wilson were Sunday guests of Mr. and Mrs. John Laucks at York.

$191 FROM FESTIVAL

Montandon, Pa., July 15.—At the festival of the P. O. S. of A. last Saturday evening, the West Milton Band furnished music and sixty gallons of ice cream and more than thirty large cakes were sold. The proceeds amounted to $191. — Abram Voneida, while cutting wheat on his farm on Monday, had a finger badly mashed by getting it caught in the binder. — Miss Bertha Voneida has gone to Camden, N. J., to spend a two weeks' vacation with her brother, Meade Voneida. — Mr. Zeigler, of Elizabethville, is visiting at the home of Merrill Johnson. — Miss Edith Rietz is vsiting her grandparents at Sunbury. —The Rev. and Mrs. Franklin Artley are visiting his mother at Catawissa. —Mr. and Mrs. Williams and Miss Elsie Gemberling, of Sunbury, spent Sunday with Mr. and Mrs. Arthur Best.

FOUR CLASSES ON PICNIC

Thompsontown, Pa., July 15. — Mrs. E. A. Tennis and daughters, Misses Marguerite and Elgarda, of Philadelphia, are spending two months at their summer house here. — Burd Crowther, of Oak Lane, Philadelphia, is visiting his sister, Mrs. Edward Shippen Thompson. — Miss Beula Cameron, of near Harrisburg, is spending her vacation with her parents, Mr. and Mrs. Simon Cameron. — Mrs. J. Frank Patterson, of Mifflintown, and Miss Virginia Craig, of Baltimore, spent several days with Mrs. Israel Tennis and Mrs. D. H. Spotts. — Mrs. Fenton Henkles and daughter, Miss Mary, of Denholm, were recent guests of Miss Erie Henkler. — Miss Cora McClellan, of Lewistown, is visiting Miss Annie Dimm, in Kurtz Valley. — Park Heller and Mr. and Mrs. Clayton Benmer, of Swissvale, and Banks Heller, of Altoona, are visiting their parents, Mr. and Mrs. M. E. Heller. — Mrs. L. W. Metz, of Allensville, is visiting Dr. and Mrs. S. F. Metz. —Four classes of the Lutheran Sunday school picnicked in Haldeman's Grove, on Wednesday. The school picnic will be held July 29. — Merrill Jones, of Gordville, has been elected principal of the Thompsontown high school.

DELEGATE TO C. E. CONVENTION

Blain, Pa., July 15. — Miss Ruth Book, represented the Christian Endeavor Society of the Zion's Reformed Church as a delegate to the State Convention at Harrisburg. — Miss Helen Bryner, of Lancaster, visited Miss Josephine Sheaffer. — The Rev. and Mrs. J. C. Reighard, are visiting at Gettysburg. — Miss Ruth A. Pryor, is the guest of her sisters at New York and Philadelphia. — Prof. F. N. Stroup, is taking a post-graduate course at Columbia University, New York. — Mrs. D. P. Stokes, is the guest of her daughter, Mrs. I. L. Smith, at Harrisburg. — Mrs. Alice Evans and two sons, of Pen Argyl, Pa., is the guest of her parents, Mr. and Mrs. W. M. Hench. — Mr. and Mrs. G. G. Spohn, of Camden, N. J., spent a week with the latter's father, D. P. McKee. — Mrs. Leiby is very ill at her home at Manassa. — Clarence Wilt, of Middletown, visited his parents, Mr. and Mrs. Joseph Wilt.

Millersburg Boys' Brigade Returns Home From Camp

By Special Correspondence

Millerstown, Pa., July 15.—William Hopple, of Philadelphia, was the guest of his brother, Harry Hopple, on Sunday.—Thomas Nankivell and sister, of Bloomsburg, spent the week-end with their cousin, Thomas Nankivell.—Mr. and Mrs. Hugh Matheson and Mrs. Howard Rice, of Newark, N. J., visited Mr. and Mrs. J. I. Crane, this week.—Mrs. Mary Pellon, who had been visiting at Harrisburg, returned home on Saturday, accompanied by her granddaughter, Miss Helene Clouser.—Dr. R. W. Hall, of Baltimore, is spending his vacation at the home of his mother, Mrs. J. C. Hall.—Mr. and Mrs. Albert Brubaker and daughter, Mrs. Eyre Lutz, and Roy Moyer were visitors at the home of D. M. Rickabaugh on Sunday.—Aubrey Patterson, of New York, spent Sunday with his aunt, Miss Elizabeth Patterson.—Mrs. William Bollinger left on Tuesday for Washington, D. C., where she will visit her sister, Mrs. Charles Pike.—Mr. and Mrs. Newton Dimm and daughter Louise, of Port Royal, were guests of Mr. and Mrs. J. C. Kipp on Sunday.—Emory Fry and D. Gilbert Rickabaugh returned home on Monday from a week's camping near Selinsgrove.—Miss Kathryn Rickabaugh left Tuesday for Pittsburgh to visit her sister, Mrs. T. P. Cochran.—Miss Sarah Kipp attended the Christian Endeavor convention at Harrisburg Thursday. — Miss Helen Rounsley spent the week-end at Rose Glen.—Mrs. Hulda Knight, of Duncannon, spent Sunday with her parents, Mr. and Mrs. Banks Page.—The Boys' Brigade of Millersburg, who had been camping at Echo Grove, above town, for the past ten days, returned to their homes on Wednesday. — Miss Alice Alexander was a Harrisburg visitor on Wednesday. — Mr. and Mrs. George McNaughton and children spent Sunday at Harrisburg.

Mrs. Martha D. Fitz Has Guests From Many States

By Special Correspondence

Waynesboro, Pa., July 15. — William G. Eppley, employed in the offices of the Emerson-Brantingham Implement Company, has resigned his position. — Miss Matilda Detrick, Miss Catharine Culbertson, Misses Mary and Hattie Peregoy, attended the Epworth League Institute of the Methodist Episcopal Church at Eaglesmere, Pa. — Mrs. Martha D. Fitz entertained a few friends at dinner as follows: Mrs. S. R. Fitz, of Philadelphia; Mrs. Barbara Morganthall and son, Hubert, of Los Angeles, Cal; Mrs. Christina Shaller and Miss Mary Harbaugh, of Waterloo, Iowa; Miss Katie Rinehart, of Chicago; Misses Mary and Rebecca Foutz, Bessie Coppersmith, Gertrude Newcomer and Ora Good, of Waynesboro. — Mr. and Mrs. Archie V. Oller and children, of York, are guests of the former's parents, Mr. and Mrs. S. J. Oller. — Miss Viola Jones has returned from a visit at York. — Fred Newman, Steubenville, Ohio, is the guest of his parents, Mr. and Mrs. J. F. Newman. — Miss Isabel Todd is spending a month with her grandparents, Mr. and Mrs. William E. Butler, at Easton, Md. — Miss Caroline Shriver, superintendent of nurses at the Cleveland City Hospital, is the guest of her parents, Mr. and Mrs. E. H. Shriver. — Miss Virginia M. Welsch, Philadelphia, is visiting her nephew, F. R. Bender. — Misses Anna Shriver, Caroline Shriver and Elizabeth Shively, spent the latter part of this week as the guests of Mr. and Mrs. George Finch, Baltimore. — Mrs. George K. Bobb and Miss Virginia Davis, Baltimore, are visiting Clarence Davis. — Mrs. O. E. Miller and children, have returned to Jenkintown, after spending sometime with her parents, Mr. and Mrs. J. Adam Weagley. — Postmaster J. W. Warehime, J. Edward Beck, A. R. Warner and W. J. C. Jacobs, spent the latter part of the week at Baltimore.

Lykens K. of P. to Have Home-Coming Day

Lykens, Pa., July 15.—John Finton, son of Charles Finton, outside mine foreman of short Mountain Colliery, has been seriously ill with pneumonia. —Walter Shomper took his mother to Northumberland on Sunday. She will spend the summer there and at Sunbury. — Harry R. Bitterman spent some time at Lewisburg recently where his wife has been ill. — Mrs. Francis Feindt, who was stricken some time ago by paralysis, is still seriously ill with small hopes for her recovery. — W. H. Cooper, autoed to Harrisburg on Thursday with a party to attend the State C. E. convention. —Frederick Klink, of Philadelphia attended the funeral services of his father, Charles Klink, this week. — Fred Kniley and family spent several days at the United Brethren Camp Grounds at Elizabethville. — Lykens Lodge, No. 106, K. of P., expect to hold a picnic and day of celebration and home-coming. Extensive preparations are being made for the event on Labor Day. It is expected that many Knights who left town many years ago and some who have gone away recently will avail themselves of this opportunity to visit their home town.—Miss Della Gratz is on a month's vacation at Atlantic City and New York City.

WORKMAN'S FOOT SCALDED

By Special Correspondence

Manheim, Pa., July 15.—Miss Mabel Blantz employed at the Washington House severely cut her right hand while engaged in washing dishes. — Charles Caruso, foreman at the Asbestos Works on Monday stepped into a pool of boiling water severely scalding his left foot. — Mrs. Samuel Spong was admitted to St. Joseph's Hospital at Lancaster on Tuesday where she sucessfully underwent an operation. —On Monday a young son of Wayne Stauffer living near Mechanicsburg, fell from an opening in the barn, a distance of 16 feet resulting in concussion of the brain. — On Monday Miss Annie Rudy an employe of the knitting mills had her left hand caught in a machine. — Harry Becker spent several days with his sister, Mrs. Walter Hackman. — Miss Anna Shollenberger after a six weeks' sojourn among Philadelphia and Reading relatives has returned home. — Mr. and Mrs. J. Nevin Blum spent a day at York, guests of her parents, Mr and Mrs. George Hilderbrecht.— Miss Lucy Elder of Altoona, is visiting at the home of W. P. Keech. — George Miley of the same city also spent two days there. — S. S. Nees spent a day with Daniel Donnelly at Lebanon. — Joseph D. Brown, coachmaker, is ill with Bright's disease.

A NOTRE DAME LADY'S APPEAL

To all knowing sufferers of rheumatism, whether muscular or of the joints, sciatica, lumbagos, backache, pains in the kidneys or neuralgia pains, to write to her for a home treatment which has repeatedly cured all of these tortures. She feels it her duty to send it to all sufferers FREE. You cure yourself at home as thousands will testify—no change of climate being necessary. This simple discovery banishes uric acid from the blood, loosens the stiffened joints, purifies the blood and brightens the eyes, giving elasticity and tone to the whole system. If the above interests you, for proof address Mrs. M. Summers, Box B, Notre Dame, Ind.

Lone Survivor of Prisoners of War Society Calls Roll

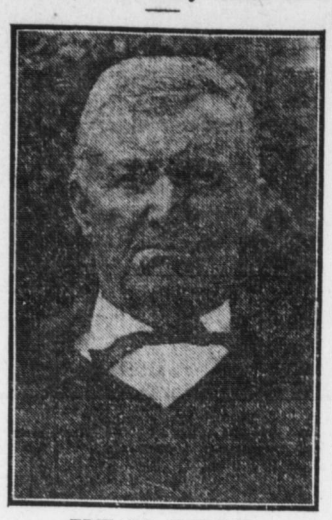

EDWARD McELROY

Marietta, Pa., July 15.—Edward McElroy, the veteran auctioneer of Mariettta, and who during the days of the Rebellion served with gallantry, will to-day call the last roll of an organization, of which he is the last member. A short sketch of his regiment, the Forty-fifth, Pennsylvania Volunteer Infantry, went into battle on the 30th day of September, 1864, at Pegram's farm, with 254 fighting men, and only 32 of the brave men came out of the engagement. John Kinsey, of Marietta, was the first man to fall wounded in Company B. The regiment lost every commissioned officer engaged. The late Colonel E. D. Roath, who was captain of Company E, One Hundred and Seventh Regiment, Mr. McElroy and a few other ex-prisoners of war, formed an organization about July 15, 1870. They banded themselves together and met regularly, and now E. W. McElroy is the lone survivor of this notable organization. The organization consisted of President Brevet Col. E. D. Roath, 107th Regiment; Vice-president Robert Carroll, orderly sergeant Co. B, 45th Regiment; Major John Trout, 45th Regiment; George Buller, Co. E, 107th Regiment; Christian Schaub, Co. B, 45th Regiment; Benjamin Kemmerly, Co. B, 45th Regiment; John Kleffer, Co. B, 45th Regiment; George Lafferty, Co. B, 45 Regiment; Captain John M. Kline, Co. B, 45th Regiment; John B. Schroll, Co. B, 45th Regiment; William Swan, Co. B, 45th Regiment; Benjamin Divit, Co. K, 45th Regiment; Robert Huber, Co. E, 107th Regiment; Edward McElroy, Co. B, 45th Regiment, and "still in the field," all alone.

Edward W. McElroy, the lone survivor and Edgar R. Villee, grandson of the late Colonel Roath, will go to the meeting room and call the roll.

Tower City Sunday Schools Will Hold Union Picnic

Tower City, Pa., July 15. — Miss Bertha Weise left for Harrisburg where she will spend her vacation.—Mrs. Carrie Beamsderfer, of Philadelphia, is visiting her sister, Mrs. Albert Erdman. — Miss Ella Lewis will spend her vacation at Slatington and Philadelphia. — Miss Mabel Updegrave has returned to her home in Philadelphia after several weeks with her sister, Mrs. Guerny Troutman. — Miss Lillian Murray is spending her vacation with relatives at Philadelphia. —Miss Virgie Kebler, of Atlantic City, is home for the summer. — Miss Carrie Bressler will leave for Illinois, where she has secured a position as school teacher. — Miss Irene Henry is visiting at Pottsville. — The Lutheran and Catholic Churches were the only two who were not represented at the joint meeting of committees to arrange for a union picnic, which was held in the Reformed Church on Tuesday evening. Edgar Autz was chosen chairman of the committees and Robert Schope, secretary. August 5 was the day decided on to hold union picnic and Thompson's grove the place. ——Miss Ruth Hosley entertained a party of friends from Lykens and also several from Tower City at her home on Tuesday night. Games were indulged in music both vocal and instrumental was redered and refrshments served.

LACK OF GIRLS CLOSES FACTORY

Halifax Tobacco Stripping Company Compelled to Temporarily Shut Down Plant

BIG CROP OF CHERRIES

Three Trees in Halifax Yard Yield Total of Nearly Twenty Bushels

By Special Correspondence

Halifax, Pa., July 15. — Mrs. Harry Lebo and son, Roy, spent several days at the home of Mr. and Mrs. Jacob Sponsler, at Lucknow. — Mr. and Mrs. John Ritner, of Steelton, spent several days at the home of Ambrose Reynold. — Harry Lebo spent Monday at Rockville. — Harry Hoover, of Steelton, spent Tuesday at the home of his brother, Clare Hoover. —Sylvia Sponsler of New Cumberland is spending sometime with her parents, Mr. and Mrs. Joseph Sponsler. — Uriah Carsnitz, of Hummelstown, spent Tuesday at the home of his father, Hiram Carsnitz. — Mrs. Samuel Chubb is confined to her home in Armstrong street by illness. — Charles Reisch, of Palmyra, spent the week with his parents, Mr. and Mrs. George Reisch. —Miss Rose Loudermilk is at Philadelphia. — Mr. and Mrs. J. O. Bechtel and children, Anna and William, accompanied by Mrs. Rebecca Eby, of Heckton, spent several days at Hummelstown and Campbelltown. — Merle Spahr, of Easton, spent Tuesday with his parents, Mr. and Mrs. M. H. Spahr. — Luther Poffenberger, of Sunbury, spent Tuesday with his mother, Mrs. Daniel Poffenberger. — Mr. and Mrs. V. P. Fetterhoff, Mr. and Mrs. C. A. Pike and son, Richard, and Miss Hazel Alberts spent Tuesday at Boiling Springs. — Charles Sweigard, of Altoona, spent the week with his parents, Mr. and Mrs. A. P. Sweigard. — Miss Helen Wirt is confined to her home in Market street by illness. Chauncey Zeigler of Scranton, spent the week-end here. — L. W. Ryan of this place had three oxheart cherry trees yield a big crop this year, nearly twenty bushels of fine cherries being picked from them. — The Junior Department of the United Brethren Church picnicked at Buffalo Park above town, on Tuesday and the Junior Department of the Methodist Episcopal church at the same place on Wednesday. — The Halifax Tobacco Shipping Company closed down their plant here this week owing to their inability to secure a sufficient number of girls to operate the plant. — P. C. Fox went to Williamsport Sunday to visit his brother, James, who is critically ill of typhoid fever at a hospital in that city.

Newville Congregation Gives Reception to Pastor

Newville, Pa., July 15.—Miss Gertrude Borst has returned from a trip to Philadelphia.—Mrs. Thomas McKinney Hayes and daughter, of Huntingdon, W. Va., are visiting Mr. and Mrs. E. R. Hayes.—Mr. and Mrs. Andrew McElwine have gone on a trip to Lake Muskoka, Canada.—Mrs. Henrietta Borst has returned from Mt. Union where she visited among relatives.—Mrs. Ella Bower Longstreth and two children, of Philadelphia, are spending several days with friends in town.—Mrs. Schutt and daughter Dorothy, of Norristown, are visiting Dr. and Mrs. McLaughlin. —Misses Walker, Elliott, Heffleinger and Mrs. R. H. Lehman are in attendance at C. E. convention in Harrisburg. —Miss Ella Hackett is spending several days at Harrisburg.—Mrs. Brenneman, of Harrisburg, spent several days with Miss Gertrude Borst.—Mr. and Mrs. Charles Margeson, and two children, of Jersey City, are guests of her parents, Mr. and Mrs. W. B. Oyler. —The Civic Club will hold its annual picnic at Mt. Holly Springs Park next Tuesday afternoon.—The congregation of Zion Lutheran Church gave a delightful reception to their pastor and his wife, the Rev. and Mrs. Carl Rasmussen, on Tuesday evening in the lecture room of the church.—Miss Minerva Ernst has accepted a position with Dives, Pomeroy and Stewart, at Harrisburg, as fitter in the garment department.—Mr. and Mrs. Reddig, of Wellersburg, Pa., are visiting at the home of Mrs. Reddig's parents, Mr. and Mrs. W. Killian.