RECEPTIONS, PARTIES, WEDDINGS, ANNIVERSARIES

AUTO RIPS WHEEL FROM CARRIAGE

Vehicle Thrown Across Road, but Occupant Escapes With Minor Injuries

ARM BROKEN BY BASEBALL

H. H. Lark, of Millersburg, Will Visit Soldiers Camping on Mexican Border

By Special Correspondence

Millersburg, Pa., Aug. 19. — Several days ago J. Wilson Lebo living near Rife while driving along the road, was sideswiped by a careless automobile driver. The auto broke a felloe of the wheel of the carriage and tore out the spokes. The vehicle was thrown across the road and Mr. Lebo spilled out, but he escaped with minor bruises. The parties in the auto did not stop.—Dr. J. C. Ludes, the Market street dentist, has sold his fixtures and good will to Dr. Henry of Tower City. Dr. Henry will take charge at once, but will be assisted by Dr. Ludes for several weeks. — The body of Mrs. Catherine Reinhart was brought to Millersburg from Harrisburg Tuesday and taken to a cemetery near Rife for burial beside the body of her husband, the late Samuel Reinhart. — John S. Hoy living at Jerico, is suffering with a fractured left arm the result of being hit with a ball thrown in practice by a friend. Dr. Ulrich reduced the fracture, aided by the X-ray at the Harrisburg hospital. — Attorney H. L. Lark left Tuesday on a trip to his ranch in Texas and will visit the troops on the border and also parts of Mexico. Mr. Lark will return by way of California and the northern route, stopping at the Yellowstone National Park and Salt Lake City. He will be gone about a month. — Mr. and Mrs. J. A. Gernert and Mrs. Harry Muhsgnug enjoyed an automobile trip to Atlantic City this week. — Miss Bertha Alleman of Knoxville, Tenn., is the guest of her uncle, H. H. Walborn.

ST. PAUL'S HARVEST HOME

By Special Correspondence

Dillsburg, Pa., Aug. 19.—St. Paul's Lutheran church will hold Harvest Home services to-morrow morning at 10.30. The Rev. G. W. Eveler, pastor.—The Mt. Olivet Campmeeting has an ecellent program prepared for to-morrow. The Ladies' chorus will give several selections.—Miss Ethel Coulson spent several days at Harrisburg.—Charles Grove and family visited Davidsburg friends.—Misses Myrtle and Gretna Maberry, who were visiting the Rev. J. W. Long and family, at Clearfield, Pa., have returned home.—Miss Elizabeth Slyder, of Mechanicsburg, spent several days with her uncle and aunt, Mr. and Mrs. J. B. Speras.—Mrs. Maggie Lerew is visiting friends at Latimore.—Harry Laur and family, of Harrisburg, spent several days iwth Dillsburg friends.—Mr. and Mrs. Amos Reiver are visiting friends at York.—Miss Blair, of Chambersburg, who spent several days with Mr. and Mrs. Ira Heikes, has returned home.—Mrs. B. H. Shreiner and son Robert, spent a day at York.—Miss Clara Moody, of Bermudian, is visiting at J. L. McCreary's.—Mrs. Chas. Lehmer and children, were visiting Charles Reiner at York.—Mrs. R. D. Klinedinst, of Wellsville, will give a recital at her home this evening. The class numbers about 25.—Mr. and Mrs. John Goudy and Mrs. Sue Dick, Mr. and Mrs. Lloyd Bentz and daughter, autoed to the Pickett's on Sunday.—W. S. Sheaffer and family attended the Harvest Home picnic at Mt. Holly on Thursday.—Mrs. Lizzie Bentz and Esther Bentz, spent Tuesday with G. U. Dick at Clear Spring.—Ray Spahr and family spent Sunday with E. E. Doones.—Irwin Grove, of Harrisburg, spent several days with Dillsburg and East Berlin friends.—Russel McClure spent several days at East Berlin.—The Rev. Weaver, of Annville, visited George W. Siebert and family this week.—Mrs. Alice Demmy and son Ralph, of Harrisburg, is visiting her sister, Mrs. A. G. Blackford.

NEW AUTO FIRE APPARATUS FOR NEWVILLE

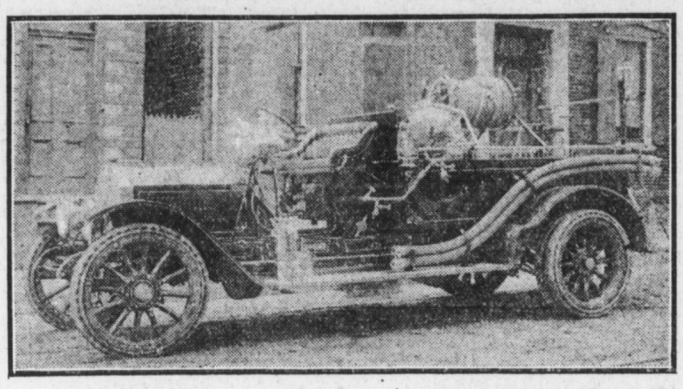

Newville, Pa., Aug. 19. — This week the Friendship Fire company held a two-day celebration in honor of the new auto fire engine. Last evening a festival was held on the schoolhouse grounds and this afternoon at 3 o'clock, a walkaround was held. The Wayne band, of Waynesboro furnished music for the day, and will give a concert this evening. The fire company will also hold a festival this evening. All the fire companies from Mechanicsburg to Greencastle, were invited to attend this celebration today. A public demonstration of the new engine will also be given. This engine was recently purchased at a cost of $5,800 and is an American La France.

Linglestown Visitors Enjoying Pleasant Days

By Special Correspondence

Linglestown, Pa., Aug. 19.—Church services will be held in the United Brethren church to-morrow morning by the pastor, the Rev. Clyde Lynch; in the Church of God in the evening by the pastor, the Rev. H. Whitaker, and in Wenrich's church in the afternoon by the Lutheran pastor the Rev. O. R. Bittner.—Miss Catherine Martin, of Harrisburg, is spending several days with Miss Jessie Beistline.—Mr. and Mrs. Harrison Blanch and children, Mrs. David Blanch and Mrs. Minnie Blanch and children, of Annville, and Mr. and Mrs. Grant Earley, of Penbrook, were guests of Mrs. Emma Longenecker on Sunday.—Mrs. Frank Hench and children, of Progress, spent Tuesday with Mr. and Mrs. M. T. Hench.—Mr. and Mrs. George Backenstoe announce the birth of a daughter Saturday, August 12.—Mr. and Mrs. Isaac Stuckey and Mrs. Fanny Shaffner spent Sunday at Stoverdale.—Mrs. Eliza Hepner, of Harrisburg, was the guest of Mr. and Mrs. Austin Schaner.—Mr. and Monroe Kyle spent several days at Niagara Fals.—Mr. and Mrs. John Gottschall and children, of Harrisburg, were the guests of Mr. and Mrs. Miles Zimmerman on Sunday.—George Kunkel of Harrisburg, was the guest of John Smith on Sunday.—Ferdinand kel, of Harrisburg, was the guest of zel, of Steelton, were visitors here on Sunday.—Miss Vera Care spent several days at Cape May.—Mr. and Mrs. Harry Orris and Miss Anna Feeser spent Sunday at Gettysburg.—John Smith has returned home from Plattsburg Military Camp.—Mrs. William Lutz visited relatives at Penbrook on Sunday.—Miss Hulda Longenecker and Miss Marion Smith spent Sunday at Stoverdale.—Miss Anna J. Bernhardt, of Harrisburg, spent several days with C. B. Care and family.—Miss Sara Zimmerman is spending several weeks at Meretztown.—Mr. and Mrs. Amos Buck are spending some time with relatives at Port Deposit.—Miss Rachael Balthaser, of Harrisburg, spent Thursday with C. B. Care and family.—Mis Eliza Buck visited friends at Harrisburg on Tuesday.—Mr. and Mrs. O. B. Leese spent Thursday at Lebanon.

Duncannon Church of God Rededicated Free of Debt

By Special Correspondence

Duncannon, Pa., Aug. 19.—Harry Fritz, who has been working at Lebanon for three years, has removed his family and household goods to this place.—Mrs. Annie Johnston and two daughters, Misses Pearl and Alda, of Harrisburg, were week-end guests of relatives.—Mr. and Mrs. Harry Harman, of Northumberland, spent over Sunday as the guests of the former's sister, Mrs. Joseph Smith.—Mrs. Edgar Evans and three children, of Morgantown, Va., are spending some time with her parents, Mr. and Mrs. J. M. Pines.—Mr. and Mrs. Curtis Harling and little daughter, of Harrisburg, spent part of the week with the former's father, C. L. Harling.—John McCahan, of Huntingdon, is spending some time with his daughter, Mrs. Mollie Pennell, and his son, John McCahan.—Thomas J. Mutzabaugh is representing the local lodge Knights of Pythias at the meeting of the grand lodge at Wilkes-Barre this week.—Mr. and Mrs. James McCartney and daughter Grace, of Altoona, are spending several days as guests of Mrs. McCartney's parents, Mr. and Mrs. Christian Harling.—Miss Alvina Quigley is spending several days with relatives at York and Marysville.—Miss Carrie Weaver is spending several days at Huntingdon as the guest of her sister, Mrs. Mervin Isenberg.—After repairs improving the appearance of the interior and and exterior of the Church of God in Lincoln street, the edifice was rededicated last Sunday. The Rev. Dr. W. N. Yates, of Harrisburg, preached the sermon in the afternoon. In the evening the Rev. Dr. Yahn, of Harrisburg, preached the dedication sermon and conducted the services. The pastor, the Rev. W. N Wright, had charge of the services and all bills for the numerous repairs were paid before the services.—F. H. Bretz, the millwright, of near Bloomfield, is making repairs to the Duncannon flouring mill.

Hick-A-Thrift Club of Harrisburg at Echo Grove

By Special Correspondence

Millerstown, Pa., Aug. 19.—Mrs. William Cofrode and children, Mary Armstrong and brother Hugh Armstrong, of Lancaster, are visiting Mrs. Mary Allen.—Mrs. Charles Tyson and daughter Thelma, are visiting at the home of Mis Ella Tyson.—Miss Annie Thompson, of New Buffalo, is the guest of the sister, Mrs. James Rounsley.—Mis Goldie Hopple, of Mifflin, is spending some time with her grandparents, Mr. and Mrs. Harry Hopple.—Mrs. Harry Hunter and son Paul, of Steelton, visited her father, T. T. Grubb, over Sunday.—Mrs. Leroy Howard and children, of Harrisburg, are guests of Mrs. W. Wright.—Mr. and Mrs. W. E. Taylor, and son Jack of Grensburg, are visiting Mr. Taylor's parents, Mr. and Mrs. John Taylor.—Mrs. Irvin Crane left on Friday for Parkesburg, West Virginia to visit her daughter, Mrs. George Lent.—Mrs. E. E. Habaker, of Lititz and Miss Emily Longacre, of Marietta, were guests of Mr. and Mrs. James Rounsley and William Kipp and family on Sunday.—Casper Swartz, of Lemoyne, spent the week-end with his parents, Mr. and Mrs. Elmer Peifer.—Mrs. Elizabeth Leonard, Mr. and Mrs. H. Zeiders and Mrs. C. Shirk, of Burnham, spent Sunday with D. M. Rinkabaugh and family.—Dr. and Mrs. T. P. Cochran and son James and Miss Nellie Highley, of Pittsburgh, autoed to this place Thursday and are visiting at the home of D. M. Rickabaugh.—Miss Ruth McDonald, of Knousetown, spent Sunday with her sister, Mrs. Morgan Hoffman.—Ray Dimm and Miss Helen Hetzel, of Newark, N. J., are visiting Lewis Dimm and daughter Olive.—The fifth annual re-union of the Jacob Martin family was held in Echo Grove on Thursday.—The Hick-a-Thrift Club of Harrisburg, is camping at Echo Grove for two weeks.—Mr. and Mrs. Lewis Harris and Mr. and Mrs. Troutman left Thursday for a trip to Boston.—Martin Noll and family attended the Noll reunion at Crow's Ferry on Thursday.—Misses Margaret Cook and Charlotte Bernheisel, of Harrisburg, returned home on Sunday after visiting Miss Ella Tyson.—The Camp Fire Girls entertained a number of their friends at Camp Comfort Wednesday evening.—J. E. Rounsley was a visitor in Harrisburg Saturday.—Mrs. James Rounsley and sister, Miss Annie Thompson, spent Tuesday at Harrisburg.

Three Newly-Wedded Couples Visit Blain on Honeymoon

By Special Correspondence

Blain, Pa., Aug. 19.—Miss Grace Spencer and Miss Margie Maser have returned to their home in Indiana.—Mr. and Mrs. Harry Yingst and daughter Esther and Miss Adeline Julius, of Harrisburg, visited friends here.—Three brides and grooms who visited here recently, were J. M. L. Wentzel, of Harrisburg and Miss Louise J. M. Smith of Womelsdorf; Kenneth Blakely and Miss Florence Bower, of Bellwood, Pa., and Clyde W. Woods and Miss Mary Wilt, of Drummore, Pa.—Mr. and Mrs. F. M. Reen, of Harrisburg, visited the former's father, Samuel Reen. — Miss Nell Stine and J. S. Askins, of Harrisburg, were guests of friends here over Sunday.—F. T. Dick, of Marysville and Misses Edith and Charlotte Beers, of Newport, were here several days.—Miss Edith McNinch, of Pittsburgh, visited Mrs. Olevia Averill.—Mrs. Emma Comp visited her brother, R. H. Kell.—Miss Anna Hoover, of New Cumberland, visited her aunt, Mrs. S. B. Gutshall

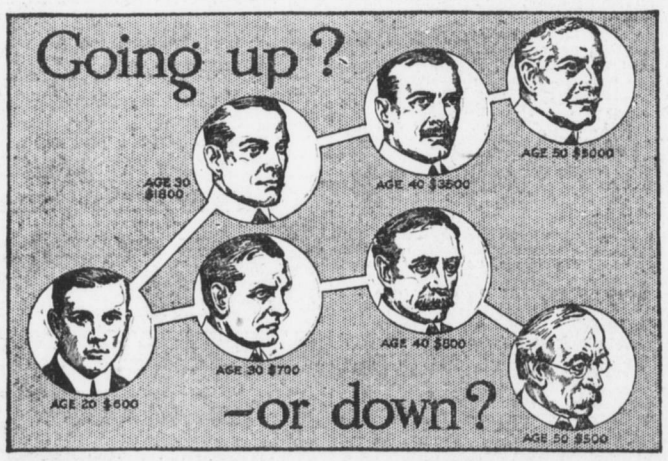

HERE is your future charted for you, based on the actual average earnings of trained and untrained men.

Which way will you go? You'll either go *up*, through *training*, to a position that means good money and more comforts as the years go by, or you'll go *down*, through *lack* of training, into the ranks of the poorly paid.

It rests entirely with you which way you go. You can make or break your own future. And *now* is the time to decide. Not next year, not next month, but *now*. You *can* go up if you want to. You can *get* the training that will command a trained man's salary. The International Correspondence Schools have helped hundreds of thousands of men to qualify for advancement. Let them show *you* how *you* can prepare yourself, in your own home, for the position you want in the work you like best.

At least *find out* what the I. C. S. can do for you, by marking and mailing this coupon. It will be the first step upward. Choose your future from this list, then get this coupon into the mail today.

25th Anniversary I. C. S.

In 1916, the International Correspondence Schools celebrate the completion of 25 years of successful educational work in the interest of technical and industrial preparedness. More than 130,000 men and women are NOW STUDYING I. C. S. Courses, preparing for advancement and increased earnings and greater service to their employers and their country.

TEAR OUT HERE

INTERNATIONAL CORRESPONDENCE SCHOOLS
Box 1331, SCRANTON, PA.

Explain, without obligating me, how I can qualify for the position, or in the subject, before which I mark X.

☐ ELECTRICAL ENGINEER	☐ SALESMANSHIP
☐ Electric Lighting	☐ ADVERTISING MAN
☐ Electric Car Running	☐ Window Trimmer
☐ Electric Wiring	☐ Show Card Writer
☐ Telegraph Expert	☐ RAILROADER
☐ MECHANICAL ENGINEER	☐ ILLUSTRATOR
☐ Mechanical Draftsman	☐ DESIGNER
☐ Machine Shop Practice	☐ BOOKKEEPER
☐ Gas Engineer	☐ Stenographer and Typist
☐ CIVIL ENGINEER	☐ Cert. Pub. Accountant
☐ Surveying and Mapping	☐ Railway Accountant
☐ MINE FOREM'N OR ENG'R	☐ Commercial Law
☐ Metallurgist or Prospector	☐ GOOD ENGLISH
☐ STATIONARY ENGINEER	☐ Teacher
☐ Marine Engineer	☐ Common School Subjects
☐ ARCHITECT	☐ CIVIL SERVICE
☐ Contractor and Builder	☐ Railway Mail Clerk
☐ Architectural Draftsman	☐ AGRICULTURE
☐ Concrete Builder	☐ Textile Overseer or Supt.
☐ Structural Engineer	☐ Navigator ☐ Spanish
☐ PLUMBING AND HEATING	☐ Poultry Raising ☐ German
☐ Sheet Metal Worker	☐ AUTOMOBILES ☐ French
☐ CHEMICAL ENGINEER	☐ Auto Repairing ☐ Italian

Name
Occupation & Employer
Street and No.
City State
If name of Course you want is not in this list, write it here

LEWIS KOHLER 87 YEARS OLD

Celebrates Birthday at His Summer Home at Pen Mar This Week

BON-AIRE HOUSE PARTY

Colonel Charles Clayton, of Waynesboro, Entertained by Wilkes-Barre Friends

By Special Correspondence

Waynesboro, Aug. 19.—J. Edward Beck and family, who have been spending three weeks' touring the north and eastern resorts, returned to Waynesboro this week.—The Rev. M. A. Jacobs and family, who have been spending two weeks' with relatives at York, returned home this week—Jacob Gordon, Hibbs Bouder, Charles D. Speck, James Noel and H. M. Weaver are spending two weeks at Atlantic City.—Lewis A. R. Kohler, the oldest resident of Pen Mar Park, and who owns considerable property at the park, celebrated the eighty-seventh anniversary of his birth on Tuesday. His nephew, D. S. Kohler of Pittsburgh, spent the day with Mr. Kohler.—G. K. Staley, Miss Mary Staley and Miss Nina Staley attended a party given by Mr. and Mrs. J. A. Yaukey at Chambersburg, Tuesday evening.—Colonel Charles B. Clayton was a guest of friends in Wilkes-Barre this week.—Mrs. W. S. S. Coleman has returned to her home in East Orange, N. J., after spending some time with her daughter, Mrs. H. H. Walpole.—Miss Anna Garrett is spending two weeks at Baltimore.—Misses Charlotte and Amelia Wehrenberg of York are guests of their brother, F. J. Wehrenberg.—Misses Esther McNeal, Helen Anders and Ruth Miller spent the week-end with Miss Ruth Waynant at Lantz, Md.—Misses Mabel and Minnie Kern and Lulu Gerhold of Baltimore are guests of their uncle and aunt, Mr. and Mrs. Louis Kern, at their bungalow in Pen Mar.—Mr. and Mrs. Joseph Conrad, Pittsburgh, are guests of Mrs. William Conrad.—Professor C. L. Roland of McPherson, Kan., is the guest of A. E. Price.—Paul Clugston, a student at Harvard University, Cambridge, Mass., is spending his vacation with his parents, Mr. and Mrs. Frank Clugston.—Dr. J. F. L. Vink has returned to Philadelphia after spending some time with his sister, Mrs. G. H. Whetsone.—There is a house party at the Bon Aire cottage, Pen Mar, composed of Mrs. P. K. Rhodes, Miss Daisy C. McConnor, Miss L. Gertrude Price, Miss Helen B. McConnor and Miss Helen V. Morris of Queenstown, Queen Annes county, Md.

Only One Mail Out of Matamoras Post Office Daily

By Special Correspondence

Halifax, Pa., Aug. 19.—Prof. and Mrs. Raymond Bressler, of College Station, Texas, arrived here on Wednesday for a visit to their parents.—H. O. Chubb and Amos Dunkel returned home Saturday from Elmira, N. Y., where they erected a dwellinghouse for Frank Straw, formerly of this place.—Clayton Fickes, of Steelton, spent several dyas at the home of his grandmother, Mrs. Daniel Miller.—Mr. and Mrs. William Lyter, of Dauphin, spent Sunday at the home of his uncle, J. E. Lyter.—Mrs. Raymond Zimmerman, of Halifax township, was seriously injured on Monday when her clothing caught in the belt of a gasoline engine.—Mrs. Frank Kline and daughter, Laura and Mr. and Mrs. John Brownwell, of Harrisburg, were guests at the home of Mrs. Mary Beiver.—Mr. and Mrs. Fred Meckley announce the birth of twin daughters.—James Woodside and family of Lykens, visited at the home of C. J. Holtzman over Sunday.—Mrs. Gotlieb Kleopfer, of Harrisburg, spent several days at the home of her daughter, Mrs. Mary Biever. Mrs. Kleopfer is past 88 years of age and is enjoying the best of health.—Mrs. Clara Potter and daughter Audrey, of Washington, D. C., are guests at the home of H. S. Potter.—Mrs. George Shoop and grandson of Stone Glen, are spending some time at the home of Mr. and Mrs. Aaron Lebo.—Matamoras now has but one outgoing mail from the local post office each day, it being taken to Halifax in the morning. There are two incoming mails, one in the morning and the other in the evening at 4.45 p. m.—Mrs. Sarah Sweigard is recovering from a severe attack of pneumonia. Her daughter, Mrs. Lewis Bowman, who was taking care of her, returned to her home in Altoona on Wednesday.—Mr. ad Mrs. Fred Klein and Miss Helen Westfall of Harrisburg, are spending their vacation with Mr. and Mrs. G. W. Westfall.—Miss Gertrude Westfall has returned home from a visit to relatives at Harrisburg and Marysville.—Mrs. Harvey Rouch and children, of Highspire, spent over Sunday with her parents, Mr. and Mrs. G. W. Tobias.—Mr. and Mrs. Frank Wickersham, accompanied by his sisters, Mrs. Susan Freeburn and Mrs. Marianna Sponsler and Miss Tilly Wickersham, of Steelton, spent Sunday at the home of Mrs. Lydia Landis.—Mrs. Alice Cratzer was taken seriously ill at her home in Market street Monday evening by being stung by some insect, but is somewhat improved.

PARTY AT BELLARD FARM

By Special Correspondence

Mifflintown, Pa., Aug. 19.—Miss Ella Boden, of Burnham, is visiting at the home of John Graybill, Jr.—Misses Dorothy and Margaret Vincent, of Danville, are visiting at the home of their uncle, Thad Vincent.—Mr. and Mrs. William Roberts and son William, left Monday for their home at Philadelphia, after a week's visit with Mrs. Roberts' parents, Mr. and Mrs. Albert Hackenberger.—Mr. and Mrs. George K. Rodgers and daughter Dorothy, left for their home at Crabtree after several weeks' visit at the homes of Dr. W. H. Rodgers and Albert Hackenberger.—Miss Jane Banks is spending some time at Niagara Falls.—Mr. Shope, of Harrisburg, spent Sunday with Beverly Mayer.—The Misses Larner entertained with a dance on Saturday evening at their summer home, Bellard Farm.—Miss Grace Sieber, of Ardmore, arrived Tuesday from a visit with her aunts, the Misses Jane and Tillie Loudon.—Mrs. John W. Kirk, of Philadelphia, is visiting her husband, John Kirk.—Mrs. Nellie Brindle is visiting her brother, D. Mayne Nipple, at Turbottsville.—Miss Kennedy, of Port Royal, is visiting her sister, Mrs. Charles Fagley.—Mrs. Zola Miller has returned to her home at Lancaster, after a visit with her parents, Mr. and Mrs. G. W. Sowers.—Miss Maggie Mahon, of Harrisburg, returned home Wednesday, after a visit with Mrs. Laura Suloff.

PRETTY HOME WEDDING AT MECHANICSBURG

MR. AND MRS. EDGAR A. COLE

Automobiles and Carriages Crowd Roads to Picnic

By Special Correspondence

Piketown, Pa., Aug. 19.—Mr. and Mrs. Harry Wickenheiser, of Paxtonia and Ebbert Sheets, of Enhaut, spent Sunday with G. W. Fox.—Mr. and Mrs. Elmer Allen, of Enola, visited Mr. and Mrs. Joseph Earley, on Sunday.—Mr. and Mrs. Jacob Hess and daughters, of Hershey, visited here on Tuesday.—Mr and Mrs. Isaac Strohm and children Harry and Mildred, of Harrisburg, spent the week-end with Mrs. Minnie Shepler.—Mr. and Mrs. Aoss Wickenheiser, of Farmlyn, and Mrs. Stella Taylor, of Harrisburg, spent Sunday with Mis Priscilla Ramsey and W. H. Brown.—Miss Vinardia Whisler, of York Haven, spent the wek-end with J. W. Ebersole and family.—Mrs. Agnes McCord and daughters Romaine and Miriam, of Harrisburg, visited Simon Weaver on Sunday.—The Mount Laurel Sunday school picnic last Saturday was very largely attended. Three roads lead to the picnic ground and at one point on one road one hundred and twenty-four teams and automobiles passed in two hours.—Miss Ida Shatto, of Harrisburg, was the guest of E. H. Strohm this week.—Mrs. Abraham Strohm is spending some time with I. W. Strohm at Stone Glen.—Jesse Hughes and Curtis Hughes, of Elizabethtown, spent Sunday with their grandfather, Jesse Hughes.

The Rev. and Mrs. Morrow Will Attend Stuart Reunion

By Special Correspondence

Dauphin, Pa., Aug. 19.—Prof. and Mrs. Robert Heck and children, Margaret, Nicklas and Clara, of New Brunswick, N. J., arrived on Wednesday and are visiting Mrs. Heck's aunt, Miss Margaret Robinson.—Mrs. Frank Byers and Miss Margaret Lyter, of Highspire, were the guests of Harry Lyter on Saturday.—Mrs. George Gilday, son Paul and granddaughter Elizabeth Nagle, who have been spending some time in Philadelphia and Pottstown, returned home on Tuesday.—Mrs. Brown and son Robert, of Wilmington, are visiting her sister, Mrs. William Strickler.—Charles Garman, of Altoona, spent Sunday with his mother, Mrs. Clara Garman.—Mrs. William Garman and grandson Edward Nye, spent the week with Mr. and Mrs. Charles Zeim, at Halifax.—Mr. and Mrs. Curtis Bickel and Miss Elma Lyter, of Harrisburg, spent the week-end with Aaron Shaffner, at Zionville.—W. Frank Bailets and daughter Dorothy, of Sunbury, spent the day with Mrs. Charles Lyter.—George Garman, of Nanticoke, is visiting his nieces, the Misses Lebo, at Zionville.—Miss Marie Delone and Miss Edna Caton and Miss Janes Roth, of Harrisburg, are spending several days with Miss Rebecca Shoemaker.—Mr. and Mrs. Sigler, Mr. and Mrs. Miller Carper, Miss Grace Sigler and Ed. Richerson are spending sometime at their cottage along the river.—Mr. and Mrs. Benjamin Barnhardt, Nick Barnhardt, Miss White, of Harrisburg, Miss Ted. Douglass and Charles Eby, spent the week-end at Bender's cottage at Speeceville.—Mrs. William Miller, of Enola, is spending the week with her sister, Mrs. J. E. Williams.—John Ruiter, Jr., who has been spending some time with his grandparents Mr. and Mrs. George C. Kinter, left on Monday for Buffalo, N. Y.—Miss Cornelia Look, who has been visiting Mr. and Mrs. D. F. Seiler, has returned to her home at Northumberland.—Freeman C. Gerberich and daughter Carrie, are on a motor trip to Philadelphia and New York.—Miss Ruth Zimmerman, of Milton, is visiting Miss Arne Shaffer, on the mountainside.—Ralph Seiders, of Steelton, is spending the week-end with Walter Shaffer.—Ralph Ensminger, of Lucknow, spent several days with his aunt, Mrs. Susan Sheets.—Dr. and Mrs. William Barrett, Dr. A. T. Poffenberger, Dr. Joseph Poffenberger and Miss Elizabeth Poffenberger, motored from Sunbury Sunday and spent the day with Miss Mary Umberger.—Mrs. Alice Meyers and daughter Katherine, of Brooklyn, is visiting Mrs. Meyers' sister, Mrs. Mary Poster.—Mr. and Mrs. E. H. Gottshall, of Hrailsburg, were guests of Mrs. Belle Hawthorn on Sunday.—Mrs. Mary Rivers, of Philadelphia, is the guest of Mrs. W. F. Reed.—Mrs. Charles Potter and daughter Andrey, of Washington, D. C., spent the week with I. Lane Long.—A. D. McNeely, of New York City, was the guest of his aunt, Miss Etta McNeely on Wednesday.—Misses Ruth and Edith Speece, of Speeceville, spent Sunday with their cousin, Miss Rebecca Lyter.—Miss Mame Garman has returned from Altoona, where she has been visiting her sister, Mrs. Albert Koons.—Mrs. Clara Charles, of Harrisburg, is visiting her brother, William Fisher.—The Rev. F. J. Mosser and family motored to Tobyhanna, Monroe county, where they will spend their vacation with Mrs. Morrow's parents. While there they will attend the family reunion of the Stuart family and will return home September 3d.

Many Visit Campmeeting; Few Attend Church

Bindnaugles Church, Pa., Aug. 19.—Many from this vicinity spent Sunday at the park. A few attended the campmeeting and but a few attended church services.—David Pickel and family attended Mt. Lebanon camp.—Samuel Heller and family left for their home at Dalton.—Mr. and Mrs. Isaac Longenecker and Mr. and Mrs. Oscar Blauch visited Charles Barnhart's family.—Potatoes are selling out of the field at $1 per bushel.—Enos Robb and family visited friends at Palmyra.—Moses Kromis and family attended services near Jonestown.—Mr. and Mrs. Carter Brown visited friends at Palmyra.—Mr. and Mrs. J. G. Bomgardner were guests of friends at Palmyra.—Miss Alva Bomgardner of Palmyra, visited her grandparents.

Miss Helen S. Coble Bride of E. A. Cole, of New York

Mechanicsburg, Pa., Aug. 19.—The marriage of Miss Helen S. Coble, daughter of Mr. and Mrs. George F. Coble, West Locust street, to Edgar A. Cole, of New York City, will be a pretty home event at 4 o'clock this afternoon. The ceremony will be performed by the Rev. Dr. H. N. Fegley, pastor of St. Mark's Lutheran church, and Mrs. James Schreiber, sister of the bridegroom, of New York City, will sing the Bridal Chorus from the "Rose Maiden." The bride has chosen a costume of white net and embroidery over taffeta. Her tulle veil, arranged with a rose point bonnet, will be crowned with orange blossoms, and she will carry a bouquet of bride roses. The bridesmaid, Miss Estelle Coble, of Asbury Park, will wear a charming 1840 gown of white taffeta and net, with a moleskin cap and poke bonnet, and carry an arm bunch of brown-eyed Susans. John Cole, of New York City, will be best man for his brother. The rooms and hallway are beautifully decorated with a profusion of golden rod and Virginia creeper. After the ceremony a wedding supper will be served to about fifty guests. Gold and white decorations prevail in the diningrom. Following the reception the couple will leave on a wedding trip to Seventh Lake Adirondack Mountains. They will live at Irvington, N. J., where Mr. Cole is supervisor of manual training in the public schools. He is a musician of note, at present singing in the choir of the First Methodist Episcopal church, of Plainfield, N. J. and a member of the Weitzel Concert Company of New York. The bride is a graduate of Irving College and Mechanicsburg high school and held a position in the catalog department of the Metropolitan Museum, New York City. She is also a talented musician, with a host of friends.

State Road Superintendent Transferred to Fayette Co.

Newville, Pa., Aug. 19.—Miss Louise McIvor, of Harrisburg, is spending some time with her uncle and aunt, Mr. and Mrs. Joseph Thompson.—Jesse H. Killian and son James, of Philadelphia, are visiting George P. James and family.—Mrs. Gelvin and two daughters, Nora and Frances, who were visiting the former's sisters, Mrs. S. E. Piper and Miss Sara Myers, have returned to their home at Maitland, Mo.—P W. Killian and family left to-day for their future home at Spring City, Pa. Mr. Killian has been foreman of the Newville Knitting Mills for the past ten years.—Mrs. J. A. Brandt and Mrs. J. E. Unger spent Tuesday at Harrisburg.—Mrs. Gilbert Philleo, Mrs. Hugh McElhenny and son, George, who have been visiting the former's father, George W. Swigert, left on Tuesday for their home at St. Paul, Minn.—Ed. W. James has returned from a visit to relatives at New Kensington, Pa.—Miss Alice Lehman, of Philadelphia, is spending some time with her sister, Miss Mary C. Lehman.—Mrs. George Hilbush, daughter Harriet and son William, have returned from a trip to New Berlin, Pa.—Francis Thomas, of Bellefonte, spent several days with his uncle, J. S. Elliott.—Prof. Willis K. Glauser has returned from a trip to Johnstown and Altoona.—Mrs. J. Clark McCullough is on a trip to Atlantic City.—Miss Edna Elliott has returned from a visit to relatives at Chambersburg and Hagerstown.—Miss Louetta Trit, of Harrisburg, spent the week-end with her parents, Mr. and Mrs. Oliver Tritt.—Mr. and Mrs. Wilson Ahl, of New York City, are visiting the former's mother, Mrs. Mary Ahl.—Andrew P. Oyler has received an appointment as a State road superintendent in Fayette county. Mr. Oyler has held a similar position in this district.—Fred Randall, of Dorrancetown, is spending some time with his parents, Mr. and Mrs. R. S. Randall.

Two Elizabethville People Ill With Peculiar Malady

Elizabethville, Pa., Aug. 19.—Mrs. Kathryn Eby, of Wernersville, is spending several weeks at her former ohme here.——Mr. and Mrs. Kern, of Slatington, were recent visitors at the home of the Rev. and Mrs. C. P. Wehr.—Mr. and Mrs. Jesse Lubold, of Selinsgrove, spent several days with Jesse Sheetz.—Miss Rebecca Burrell, clerk at the Swab Wagon Works, is spending a two weeks' vacation at her home at Millerstown.—Percy A. Swab, of Allentown, spent Sunday with her parents here.—D. M. Stine and family spent Sunday with Prof. C. H. Gordinier, at Millersville.—Mrs. Charles Keene spent several days at her former home at Reading.—Mr. and Mrs. Fred J. Tyson, of Carlisle, spent Sunday with George H. Swab.—Misses Florence Wehr and Hilda Eby are home from Chautauqua, N. Y., where they spent the season.—Earl Weaver and family, of Harrisburg, spent several days with his parents here. Mr. Weaver is recuperating after a long spell of sickness.—Joseph J. Hurwitz spent the week at New York City and Coney Island.—Miss Ruth A. Miller was a Harrisburg visitor this week.—A large number of people here are ill from a peculiar malady, prominent among them being Cashier H. H. Hassinger and Ira M. Moke, hardware dealer.—Mr. and Mrs. Clarence Ingle, of Harrisburg, spent Sunday with his parents here.—Miss Edna Lenker spent the week at Philadelphia.—The Misses Fringer, of Taneytown, Md., spent several days with Charles F. Eby.—Mrs. Blight, Jr., of Philadelphia, is visiting her parents, Mr. and Mrs. Valentine Hoke.—J. E. Lentz and family attended the Millersburg Motor Club picnic at Keers on Tuesday.—Miss Mabel Lubold, of Philadelphia, is sending a vacation with her parents, Mr. and Mrs. Fred Lubold.—Austin Campbell and family, of Philadelphia, spent several days with Mrs. Carrie Collier, in East Main street.—Mrs. Ella J. Klinger spent several days at Atlantic City

3,500 INSPECT HERSHEY FACTORY

Visitors' Record Broken at Chocolate Plant During Week

EMPLOYE'S GOOD RECORD

High School Faculty Now Complete For Opening Session August 28

By Special Correspondence

Hershey, Pa., Aug. 19.—August has broken all of Hershey's records for the number of visitors. This week ten special trains, some with 14 coaches, brought many thousands in addition to those who came by regular trains and by trolley. Automobile parties are far ahead of last year. On Wednesday 22 machines brought 105 members of the Businessmen's League of Manheim and their friends. Thursday the Lancaster Grocers united in one of the largest picnics of the summer. Last week more than 3,500 persons visited the chocolate factory.—The Hershey high school will open August 28 and the grades September 5. The faculty is now complete, Miss Mildred Thomas, of Harrisburg, having been elected to the only vacancy this week.—The first annual outing of the Hershey Store Company was held at Valley Glen on Wednesday and was attended by more than 100 employes, who made the trip in automobiles and motor trucks.—Walter Hoadley, of Australia, who visited Hershey this week, added another continent to those represented in the visitors' register.—Miss Martha Trace, executive secretary of the Hershey Young Women's Christian Association, will leave on September 1 for Germantown, where she will specialize in work among the industrial girls and business women. Miss Mary G. Burch, girls' work secretary of the local organization, has left for her new duties at the Williamsport branch of the Association.—Miss Elizabeth Graham, of Pittsburgh, who has been the house guest of Mrs. W. F. R. Murie, was the guest of honor at a card party given by Mrs. Ezra F. Hershey.—Samuel Lingle, one of the Hershey Chocolate Company's oldest and most faithful employes, was away from his duties for the first time in 13 years last Tuesday, when he accompanied the Hershey Union Sunday school picnic to Penryn Park.—Mr. and Mrs. Ewing Cain are entertaining Miss Catherine Ruth and niece, of Sinking Springs.—Miss Martha Dunlap, of Harrisburg, was the guest of Miss Margaret Wheeler and Miss Olive Thomas.

AID SOCIETY FESTIVAL

Montandon, Pa., Aug. 19. — Ladies' Aid Society of the Baptist church will hold a lawn festival Saturday evening, August 26. All the delicacies of the season will be served and the public is cordially invited. — Mr. and Mrs. Angus Fairchild and Mr. and Mrs. Myron Fairchild attended the Fairchild reunion at Berwick on Wednesday. — Miss Mary Garber left on Thursday to spend several weeks with friends in Virginia. — Mr. Zeigler has returned to his home at Elizabethville after spending a month with his daughter, Mrs. Merrill Johnson. — Mr. and Mrs. Adam Stahl, Mrs. J. S. Reitz, Mrs. Elmer Shaffer, and Edward Stahl attended campmeeting at Herndon on Sunday. — Mrs. Arthur Snyder and daughter of Mifflinburg, spent Tuesday with her parents, Mr. and Mrs. J. S. Pfleegor. — Mr. and Mrs. Frank Tries attended the Kunkle reunion at Rolling Green Park on Saturday.—Miss Ethel Auten, of Sunbury, is visiting friends here. — Allen Reitz has joined the National Guard and left for Mt. Gretna on Saturday as a member of Company C, separate battalion of infantry.

GEORGE H. SOURBIER
FUNERAL DIRECTOR
1310 North Third Street
Bell Phone. Auto Service.

Resorts

ATLANTIC CITY, N. J.

HOTEL TENNESSEE
Tennesse Avenue and Beach.
Ocean