RECEPTIONS, PARTIES, WEDDINGS, ANNIVERSARIES

ANNIVERSARIES OF METHODISM

Millersburg Will Observe 150th Year of Denomination and 115th of Local Church

RALLY DAY SERVICES

All Churches of Town, Except One, Will Have Special Programs Tomorrow

Millersburg, Pa., Sept. 30.—Millersburg churches, excepting the United Brethren, will hold their annual rally day services to-morrow and every effort is being put forth by the church workers to have all of the people come to the Sunday services beginning with Sunday school at 9.15 a. m. In the Methodist there is an added interest as October 1 marks the one hundred and fiftieth anniversary of Methodism in America and the one hundred and fifteenth anniversary of the Methodist church in Millersburg. A special address upon the pioneer founders of local Methodism will be a feature of the day. The Francis-Salter quartet of Shamokin will sing at all of the services.—The Rev. A. L. Heaseler, of the United Brethren church, is in attendance at the conference of his church at Philadelphia.—The following party of young folks spent Sunday at the James D. Bowman cottage on Bold Eagle Island, opposite McClellan: George Wingard, Robert Bender, Paul Jury, Paul Herrold, Paul High, Fred Neubaum, Zella and Verona Cook, Alda Strohecker, Bertha Heikes, Florence MacGregor, Sadie Messner, Sylvia Weaver, chaperoned by Mr. and Mrs. Lawrence Weaver.—Grover Gausert, who underwent an operation for appendicitis in the German hospital, Philadelphia several weeks ago, is home much improved.—Mrs. John Early and a small boy, the son of Mr. and Mrs. George F. Lenker, are ill with typhoid fever. George W. Noll, also ill with the disease, was taken to the Harrisburg hospital. It is said that all of the cases in Millersburg can be traced to imported ice cream.

Long Service of Oldest Choir Singer in America

MRS. ABIGAIL JOHNSON

Carlisle, Pa., Sept. 30.—Msr. Abigail McGinley Johnson, of Shippensburg, who has just passed her eightieth birthday, is not only the oldest choir singer in America, but has to her credit 67 years of continuous church choir singing, practically without the missing of a Sunday. The octogenarian singer, who comes from a family distinguished in music by such names as Ethelbert, Arthur and George B. Nevin, began singing in the Presbyterian choir at Shippensburg as an alto, when 13 years old. Changing soon to soprano voice, she has sung at practically all Sunday and midweek services since. Mrs. Johnson's voice is practically as clear to-day and she sings solos in an up-to-date church setting as well as she did when she began singing. During the coming winter the Daphne Club, a woman's musical organization of Shippensburg, which gives biweekly musicales, will offer a series of programs confined to Italian music. At the first of these, Mrs. Johnson sings Verdi's "Home to Our Mountains," and participates in all of the subsequent programs.

Pomona Grange Will Hold Meeting at Lewisberry

Lewisberry, Pa., Sept. 30.—Pomona Grange, Patrons of Husbandry, will meet in the Lewisberry hall on Saturday afternoon and evening, October 14. The afternoon session will be open to the public and the evening session secret. — Mrs. Ella M. Sutton returned from a visit with York relatives. — James G. Glessner and family of York, were Sunday guests of Mr. Glessner's sister, Mrs. Ellis Hammond. — Mr. and Mrs. Edward Drawbaugh of York were recent guests of Mr. Glessner's sister, Mrs. Ellis Hammond. — Mr. and Mrs. Edward Drawbaugh of York were recent guests of their daughter, Mrs. Charles Brown. — Mrs. Harvey Erney is spending the week at Highspire as the guest of her mother, Mrs. Samuel Varnicle. — Mrs. Rachel Kann and Mrs. Gehr of Lisburn were guests of the Rev. Mr. and Mrs. L. E. Wilson at the M. E. parsonage. — Miss Jennie K. Hammond and Miss Elsie Nebinger left for York where they will teach in the city schools. — A. M. Sutton and J. W. Weigle schoolteachers, are spending the week attending the county institute at York. — Mrs. Ellen Fulcomer of Illinois, is visiting at the home of Harry Cline. — The Rev. Harry C. Burkholder of the Methodist Church at Shrewsbury, visited the Rev. L. E. Wilson, while on a trip from Perry county to his home at Shrewsbury. — The Ladies' Aid Society of the United Evangelical church will hold a social this evening in Hutton's storeroom. — Frank Nesbit of Mt. Airy carried the R. D. mail the past two weeks while the carrier, C. C. Rick, took his vacation.

Eddie Miller, Galveston League Ball Player, Home

Annville, Pa., Sept. 30.—Eddie Miller, who had been spending the summer at Galveston, Texas, where he played baseball in the Galveston League, has returned home for the winter.—Mrs. Frank Tourson and daughter Thelma, of Philadelphia, returned to their home in that city after spending a week as guests of D. A. Wiskeyman and family, Queen street. —Miss Ruth Steinhauer, of Lemoyne, spent the week as the guest of Miss Elta Weaver. Miss Steinhauer was at one time a student of music in the Lebanon Valley Conservatory. — Miss Arabelle Kelchner returned on Monday from Harrisburg where she was visiting Miss Lenore O'Brien, a Penn State friend.—Edward H. Smith left on Thursday for Carlisle, where he will complete his course of study at Dickinson Law School.—Mrs. Joseph Kreider, who had been seriously ill at her home in Sheridan and College avenue, is slowly recovering. — The Rev. and Mrs. J. H. Willhauer are spending several weeks with relatives at Williamstown.—William E. Mickey, a former student at Lebanon Valley College, stopped over for a visit on his way to Harvard, where he will attend school this year.

GIFT OF MONEY TO GETTYSBURG COLLEGE AND COLLEGE CHURCH

William Grecht, of Baltimore, Donates $1,000 and the Same Amount Is Bequeathed by Will of John Gwinner, Who Died at Easton

Gettysburg, Pa., Sept. 30.—Gettysburg College has received two gifts of money during the past week of $2,000, both coming to the treasury unexpectedly. At the dinner given by Mr. and Mrs. William Grecht, of Baltimore, in connection with the opening of the seminary, Mr. Grecht announced gifts to both the College and the College church of $500 each, and announcement has been made of a bequest of $1,000 in the will of John Gwinner, who died recently at Easton. — The Underwriters' Association, a representative of which conducted tests of the new motor fire engine, has notified the borough authorities that the machine passed the test satisfactorily and the engine will be accepted. — Mrs. C. S. Reaser fell down a flight of stairs at her home in Hanover street, receiving painful injuries. — Announcement is made of the marriage at Allen, Pa., on June 16 of this year, of Miss Daisy Irene Wentz, of Gettysburg, and Raymond Boyd Nell, who graduated from the local College several years ago.—W. H. Stem, a Civil War veteran, of Boonsboro, Md., visited the battlefield several days ago and located the place where his regiment fought and the spot where he fell wounded near Spangler's Spring. — Two small children of Mr. and Mrs. Edward Grimes, of near Mummasburg, were seriously ill last week, due, the parents believe, to the drinking of a quantity of milk supposed to have been that of a cow suffering from some disease.

Farmers' Day in Dillsburg Planned For October 14

Dillsburg, Pa., Sept. 30.—Farmers' Day in Dillsburg has been fixed for October 14 and it is thought the affair will exceed in every particular the splendid effort of last year. — Another cigar factory will open in a few weeks, to employ seventy-five hands. — Mr. and Mrs. John Trimmer, of Harrisburg; Miss Ada Allison, of York, spent several days with L. L. Bentz and family. — Norman Spahr and family, of Harrisburg, visited Robert Spahr. — Samuel Pressel, of Harrisburg, spent Sunday with C. U. S. G. Coulson's family. — Misses Catharine and Lucy Baker, of Mechanicsburg, visited Mrs. Sue Dick and sister, Miss Sara, on Sunday. — Mrs. Charles Gallantin and Mrs. Edgar Smith spent several days at Carlisle.—Miss Myrtle Mayberry and Marriette Nemar, Ethel Rearick, Hudla Bender and Prof. Daniel Baker, schoolteachers, attended county institute at York this week.—Mr. and Mrs. John Wolfe, of Shiremanstown, visited Lizzie Bentz over Sunday. — Mr. and Mrs. William Stouffer spent Sunday with their daughters at Mechanicsburg. — Miss Lottie Dick is spending several days with Mr. and Mrs. Samuel Bowman at Mechanicsburg. — Miss Lizzie Grossman, who is ill with typhoid fever, is improving. — The Rev. and Mrs. Seglken, of Steelton, are visiting G. L. Britcher's family here. — Prof. and Mrs. Walter Heiges have returned to their home at Harrisburg after spending the summer months here with his mother, Mrs. Leonard Heiges. — Mrs. A. L. Heiges, who spent several days at Shippensburg, has returned home. —Mrs. J. R. McClure and Mrs. Lydia Wolfe spent Wednesday at Harrisburg. — Mrs. William Stouffer entertained these friends on Saturday: Mrs. John Knisely, Harrisburg; Mrs. Stouffer and Mrs. Van Snoke and daughter, Anna Mae; Mrs. Amelia Bender and Miss Kate Stouffer. — Clarence Eastwick, of Philadelphia, who spent his summer vacation here with his uncle and aunt, Mr. and Mrs. M. W. Britcher, has returned to his home.—Miss Pauline Garvick, of Harrisburg, returned to her home after spending several days with her sister, Mrs. Aug. McWilliams.

Miss Amelia Seip Entertains Rosedale Club at Wiconisco

Wiconisco, Pa., Sept. 30. — Miss Amelia Seip of Pottsville street, entertained the Rosedale club on Friday evening. Games and selections on the victrola were enjoyed and refreshments were served to Florence K. Baum, Olwyn Phillips, Anna Stecker, Maude Bordner, Dorothy Acaley, Ellen Fannie and Georgina West and Lucy Kniley; Ira Kelter, Harvey Batdorf, Ben and Leroy Kaufman, Walter Saucaman, James Caliker, Harry Machamer and David Morgan. — Miss Florence K. Baum of Reading has returned to her home after spending a week with relatives here. — Harold Higgins of Harrisburg spent the week-end with his parents, Mr. and Mrs. Charles Higgins. — William Hart is spending several days at Harrisburg. — Mr. and Mrs. H. C. Bordner of Philadelphia are guests at the home of Ira Bordner. — Mr. and Mrs. A. A. Dodd and son, Lester, and Mr. and Mrs. Howard Row spent several days at Newport. — George Byerly spent Sunday at Reading. — Harper Wiest of Harrisburg visited his parents, Mr. and Mrs. John F. Schreffler. — Isaac Mossop is ill. — Prof. and Mrs. John E. Shambach have returned home after several weeks' visit to Millville and Seirneford.—Mr. and Mrs. Frank Byers of Pittsburgh spent several days at the home of Charles Foster. —Mrs. John H. Seip and son, William, Mrs. J. Benton Rettinger and son, Robert, Mrs. Alice Marks, and Ira F. Keiter motored to Muir on Sunday. — William and Earl Bordner of Millersburg autoed to town yesterday. — Mrs. Edward Harman and daughter, Mary and Mrs. Thomas Klinger spent a day at Gratz. — Miss Ruth Wynn has returned from Reading. — Mrs. Thomas L. Davis of Philadelphia is spending some time with Mrs. A. M. Batdorf.—Mr. and Mrs. Harry Batdorf of Harrisburg were guests of Mr. and Mrs. John H. Batdorf. — Miss Mildred Koppenhaver spent a day at Elizabethville. — The Rev. Mr. and Mrs. William H. Messner and children of Lewisberry are visiting Edward Harman. — Miss Elsie Batdorf has returned to Morristown, N. J., after several weeks' visit here.

TYPHOID NEAR TOWER CITY

Tower City, Pa., Sept. 30. — Miss Kathryn Laudenbach of Schuylkill Haven, is visiting relatives here. — Earl Gamber and son have returned to their home in Philadelphia after a short visit to friends here. — Mrs. Krebs and daughter, Saville, are spending several weeks with friends at Reading. — Miss Agnes Jones has returned from Pottsville where she visited her father at the hospital. — J. H. Bressler spent the week-end with his daughter at Selinsgrove. — Charles Rishe has returned from a visit to his mother at Vicksburg and is confined to his bed with typhoid fever. — There are at least thirty cases of typhoid fever throughout the valley.

WAR VETERAN HAS NO GRAY HAIRS

James Eachus, of Greencastle, Celebrates Seventy-Fourth Birthday

Greencastle, Pa., Sept. 30.—James Eachus, of East Baltimore street, a veteran of the Civil War, celebrated his seventy-fourth birthday on Friday. A remarkable fact is that Mr. Eachus has reached his seventy-fourth milestone without a gray hair.—Miss Carrie Shoemaker entertained a number of her friends at her country home Saturday in honor of Miss Gladys Toser, of Chester.—George Lininger fell from a stepladder at his garage and was painfully injured.—Mrs. E. O. McLanahan has been elected a delegate to the State convention of the Woman's Suffrage party at Wilkes-Barre.—Mrs. J. Funk Martin and daughters, Miss Marianna and Mrs. Fitzhugh Alderdice, left on Saturday for their home at Jacksonville, Fla., after an extended sojourn here.—Mr. and Mrs. G. A. Straley, of Indiana, Pa., are visiting relative here.—Mrs. Susan Runkle has returned to her home in Kearneysville, W. Va., after spending the summer with the family of the Rev. Morgan Cross.—Mr. and Mrs. David Campbell, of Beaver Falls, Pa., are the guests of Mrs. Jesse Stine. Mrs. Campbell was formerly Miss Annabelle Stine, of Greencastle. — Miss Emma Goetz has returned from a three weeks' visit at Harrisburg.—Miss Saville Brendle Greencastle, who was recently graduated as a nurse from Garfield Hospital, Washington, D. C., has been appointed assistant superintendent of the hospital.—Miss Mary Snively left this week for Shippensburg, where she has been elected assistant critic at the Normal school. Miss Snively took a special course in this work at Columbia University, New York City.—Miss Elizabeth King, of Mechanicsburg, is the guest of Miss Sue Craig. Miss Craig entertained at a picnic in her honor on Tuesday.—Mrs. Anne Baltzell and daughter Miss Belle, of Pittsburgh, are guests of Miss Florence Zeigler. — Mrs. D. Leslie Diehl and Miss Gladys Fleming were hostesses of a large party at the country home of Miss Fleming.—Dr. C. M. McLaughlin was able to resume his practice this week, after a month's illness.—Dr. W. P. Noble making a misstep on his porch, fell and broke his right arm.

Family Reunion on 80th Birthday of John Good

Linglestown, Pa., Sept. 30.—A reunion of the Good family was held at the home of S. H. and W. C. Good in honor of John Good's eightieth birthday. Mr. Good is the oldest livfng member of the Good family. Those present were Mr. and Mrs. John Good, Mr. and Mrs. C. E. Good, Mr. and Mrs. O. E. Good, Mr. and Mrs. S. H. Good, Mr. and Mrs. W. C Good, Mr and Mrs. H. Boyd Good, Mary Good, Ella Good, Elsie Good, Amelia Swartz, Mary Sherk, Roger Good, Charles Good, Philip Arva, Tennyson Stine, Ralph Earp and Edward Earp.—Church services will be held in the Church of God to-morrow evening by the pastor, the Rev. H. Whitaker, and in Wenrich's church in the morning by the Lutheran pastor, the Rev. O. R. Bittner.—There will be no services in the United Brethren Church to-morrow.—Mrs. Monroe Look, of Paxtonia, spent Tuesday as the guest of Miss Ellen Zimmerman. — Mr. and Mrs. Edward Zeiters and daughter, Miss Dora, visited friends at Paxtang Sunday.— Mrs. John Stoner, of Harrisburg, spent the week with Mr. and Mrs. Harvey Bolton.—Mrs. Fannie Shaffner, Mrs. Libbie Bolton and Daniel Felty visited friends at Middletown on Sunday.—Miss Martha Buckwalter, of Royersford, is spending several days with Miss Marion Smith.—Mr. and Mrs. Adam Walmer, of Steelton, spent several days with Mr. and Mrs. O. B. Leese.—Miss Emma Smith, of Harrisburg, and Geo. Lickel, of Altoona, were guests of Miss Eliza Buck. — Mr. and Mrs. Luther Lingle and son Charles, of Shellsville, were guests of Mrs. Annie Smith, on Sunday.—Miss Vera Care spent the week at Lancaster.—Miss Mary Hench returned home after spending a week at Dillsburg.—Roger Care, of Steelton, spent several days with C. B. Care and family.—John Smith spent several days with Robert Miner at Mount Gretna. —Mr. and Mrs. Harry Juillard spent Thursday with their son, Meade, at Lancaster.—Mrs. Maria Crum, of Penbrook, and Mrs. Elizabeth Johnston, of Harrisburg, were the guests of their sister, Mrs. G. C. Feeser, Thursday.

Perry County Farmer Raises 158 Bushels of Buckwheat

New Germantown, Pa., Sept. 30.—Charles F. Bowman, who farms for Mrs. Marietta Campbell, had 158 bushels of buckwheat.—Toboyne township had several frosts recently but little damage was done.—J. K. Shumaker has commenced to make cider one day each week. The apple crop is a poor one in Toboyne township.—Mr. and Mrs. Beers, of Duncannon, autoed here and were the guests of the latter's father, David Sanderson.—Alvin and Clarence Kessler visited Mr. and Mrs. John Knisley.—Mr. and Mrs. Clarence N. Lewis, of Philadelphia, visited the former's uncle, H. C. Showvaker.—Mr. and Mrs. W. H. Spon[illegible]er and Mr. and Mrs. William A. Sponsler, of New Bloomfield, autoed here and spent a day at the Big Spring.—Mrs. Roscoe Morrow and two children, and Mrs. Alta Trostle, visited Mrs. Morrow's parents, Mr. and Mrs. Harvey Kessler, at Mt. Pleasant.—Professor W. J. Adams has gone to Philadelphia where he will enter the University of Pennsylvania as a student.

MRS. LULU JESSOP GOES TO EGYPT

Newville Woman Will Join Her Husband in Missionary Work at Cairo

SAILS FROM NEW YORK

Prevented From Earlier Departure by Dangerous Conditions of Sea Travel

Newville, Pa., Sept. 30. — Mrs. Lulu Ahl Jessop, who spent the past nine months with her mother, Mrs. Mary Ahl, left on Tuesday for New York, from which place she will sail to-day on the "Rocheambeau" for Bordeaux, from whence she will go to her home in Cairo, Egypt. Mr. and Mrs. Jessop are engaged in Y. M C. A. work there, and owing to the dangerous condition of the seas she had not been able to return at an earlier date.—A. Clair Landis and family spent Tuesday with the former's mother, Mrs. M. E. Landis.—R. H. Lehman spent the week-end in Pittsburgh and Donora.—Professor Edward Bowman left to-day for Philadelphia, where he will attend college.—O'Brien Woods, of Lima, Ohio, has been visiting his brother, James Woods.—Dr. C. D. Ahrmoer, who for more than five years has been a veterinary surgeon here, has gone to Washington, D. C., where he has secured a government position.—S. C. Wagner, of Wynnewood, is visiting his daughter, Mrs. R. B. Caudy.—Miss Flo Baker, of Harrisburg, spent several weeks with her grandmother, Mrs. Joanna Baker.—Mr. and Mrs. Harry J. Fry and child, of Paxtang, spent the week-end with the former's mother, Mrs. Fry. —Mr. and Mrs. John Over, of Lehmaster, spent Sunday with his parents.—Mr and Mrs. Robert Shulenberger, of New Cumberland, spent the week-end with the former's mother, Mrs. James E. Shulenberger.—Miss Sue Sollenberger spent Sunday with her mother, Mrs. Laura Sollenberger.

PICNIC AT WEST END

Lykens, Pa., Sept. 30.—On Saturday the Sunday school of the Transfiguration Baptist Church held its annual picnic in the West End Grove.—Herbert L. Hoffman, of Millersburg, and Miss Emma Baker, of Lewisburg, spent Sunday with Mr. and Mrs. Harry S. Bitterman.—Mr. and Mrs. John F. Rowe, of Hershey, spent several days with the latter's parents, Mr. and Mrs. Howard Bitterman.—Charles Collier, of Morgantown, Va., is spending some time with his parents, Mr. and Mrs. Adam Collier.—Charles Krauthoff, of Philadelphia, is spending some time with his mother, Mrs. Mary Krauthoff. —John H. Primm, of Harrisburg, is spending some time with his son, William B. Primm.—Mrs. John O'Gorels spent several days with her daughter, Mrs. Harry Rowe, at Harrisburg.—Fred Kniley and family spent several days at their cottage on the United Brethren camp grounds at Elizabethville.—Miss Esther Searer, of Tower City, spent some time with Miss Vera Cooper.

Veteran Drygoods Merchant Is Oldest Bank Official

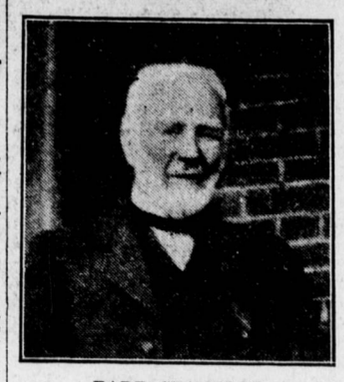

BARR SPANGLER

Marietta, Pa., Sept. 30.—Marietta holds the record for having the oldest veteran banker in the State. Barr Spangler, aged 92 years, who is senior member of the firm of B. & C. S. Spangler, has been a director in the First National Bank of Marietta, the oldest in Lancaster county, since it was organized, and for many years has been its vice-president, refusing the honor of the presidency. The bank has been in existence more than fifty years. Mr. Spangler has been in the drygoods business since he was 15 years old.

Dr. and Mrs. A. Barr Snively Give Dinner to Many Friends

Waynesboro, Pa., Sept. 30.—A dinner was served in the cottage of Dr. and Mrs. A. Barr Snively at Blue Ridge Summit on Wednesday evening to a number of friends. Among those present were Dr. Thomas B. Johnson and daughter, Miss Louise Johnson, Frederick, Md.; Dr. and Mrs. Camp Stanley, Washington, D. C.; Dr. and Mrs. Nick Trout, Fairfield, Pa., and the family of Dr. and Mrs. A. Barr Snively. —Mr. and Mrs. W. S. Stenger, of Philadelphia, have been spending a fortnight at the Clermont Hotel at Charmian. Mr. Stenger formerly represented this district in Congress and was for many years a foremost member of the Franklin county bar. He is now chairman of the executive board of the Philadelphia Record.—Misses Helen Graham and Mildred Edgell, students of the Bard-Avon School of Expression at Baltimore, accompanied by John H. Zink, spent the week-end as guests of Mr. and Mrs. Walter T. Todd. Miss Graham had just returned from a two months' stay at Spring Lake and Atlantic City.—Edwin Warfield, of Baltimore, is spending some time at his cottage near Blue Ridge Summit.—Miss Louise Couse and Mrs. Orlando Perrine, of Long Branch, N. J., are spending some time with Mrs. Yonson.—Mrs. Thomas J. Glover, Wilkes-Barre, is visiting her sister, Mrs. George C. Brehm.—D. F. Talhelm is visiting his sons, C. M. and S. C. Talhelm, at Chicago.—Miss Ruth Carpenter has returned from a visit to friends at Williamsport and Hagerstown, Md.—Misses Helen and Margaret Wingert, who have been spending some time with the family of Colonel Charles B. Clayton, have returned to their home at Funkstown, Md

HALIFAX TO HAVE READING CIRCLE

Arrangements Being Made For Entertaining Feature in Town During Winter Months

OPEN TO EVERYBODY

Borough Lockup Being Built in Basement of Old Public School Building

Halifax, Pa., Sept. 30. — A new feature in town this winter will be a Chautauqua Reading Circle. Every person who enjoys good reading can take advantage of this opportunity. The course will begin about October 1. — The borough lockup being erected in the basement of the old school building is rapidly nearing completion. — Earl Motter, W. H. Bressler, E. F. McBride and George Heiney returned Monday to the United States naval training station at Norfolk, Va., after a pleasant visit with the former's parents, Mr. and Mrs. Frank Motter. — Mrs. Elizabeth Cumbler and daughter, Carrie, and Mr. and Mrs. Melvin Cumbler and niece of Highspire, spent several days at the home of Mr. and Mrs. John Cumbler. — The Rev. F. W. Teske has gone to Lancaster to assume his new duties as athletic instructor at Franklin and Marshall College. He will continue to serve as pastor of Trinity Reformed church here. — Miss Esther Lentz of Fisherville, was the guest of her sister, Mrs. Oscar Hoffman on Sunday. —Mrs. Catharine Liddick of Millersburg, Mr. and Mrs. Ralph Christian, of Lebanon, Mr. and Mrs. Fred Keim of Harrisburg, and Mr. and Mrs. Andrew Sweigard of Halifax township spent Sunday at the home of Mr. and Mrs. G. W. Westfall. — Dr. J. W. Shope and daughters, Minnie, of Harrisburg and Mrs. Howard C. Fry of Paxtang spent a day at the home of the former's son, Editor C. R. Shope. — Mr. and Mrs. W. L. Pike, of Hummelstown, spent the week-end at the home of Mr. and Mrs. George Bowman. — Mrs. Gilbert Still of Camden, N. J., spent Sunday with her parents, Mr. and Mrs. Isaac Chubb. — Mr. and Mrs. Russell Urich of Hagerstown, Md., spent the week-end with his parents, Mr. and Mrs. Harry Urich. — Uriah Radle and family and William Sweigard spent Sunday with friends at Penbrook. — John Mehargue of Lucknow and Mrs. Carrie Rudy and two children of Enola spent Sunday at the home of Mr. and Mrs. Isaac Ryan. — Mrs. W. B. Etzweiler, of Penbrook, is spending the week at the home of her father, J. E. Meredith. — Mr. and Mrs. F. C. Smith and daughter, and H. S. Potter and son, Lee, spent Sunday at the home of Mr. and Mrs. Lewis Wagner at Matamoras.

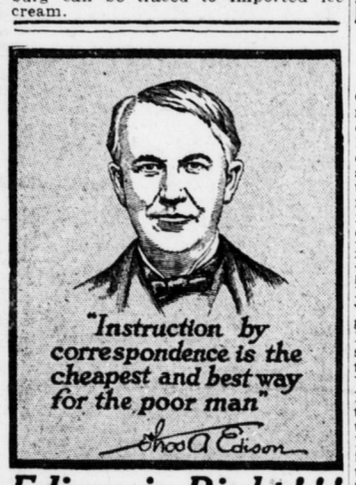

Edison is Right!!!

You admit the International Correspondence Schools are a good thing. You'd take a course right now "if"—"except"—

"If" what? If you weren't so "overworked," with such "long hours," or had more strength and energy?

Wasn't it Edison who stayed up half the night educating himself in spite of every handicap you could ever have?

All big men who have made their mark in the world had the ambition—the determination—to improve their spare time, to train themselves for big work. You, too, can possess power, money and happiness if you'll only make the effort.

Here's all we ask: Merely mail this coupon. Put it up to us without paying or promising. Let us send you the details of others' success through the I. C. S. and then decide.

TEAR OUT HERE

INTERNATIONAL CORRESPONDENCE SCHOOLS
Box 1331, SCRANTON, PA.

Explain, without obligating me, how I can qualify for the position, or in the subject, before which I mark X

ELECTRICAL ENGINEER	SALESMANSHIP
Electric Lighting	ADVERTISING MAN
Electric Car Running	Window Trimmer
Electric Wiring	Show Card Writer
Practical Telephony	Outdoor Sign Painter
Telegraph Expert	RAILROADER
MECHANICAL ENGINEER	ILLUSTRATOR
Mechanical Draftsman	DESIGNER
Machine Shop Practice	BOOKKEEPER
Gas Engineer	Stenographer and Typist
CIVIL ENGINEER	Cert. Pub. Accountant
Surveying and Mapping	Railway Accountant
MINE FOREM'N OR ENG'R	Commercial Law
Metallurgist or Prospector	GOOD ENGLISH
STATIONARY ENGINEER	Teacher
Marine Engineer	Common School Subjects
ARCHITECT	CIVIL SERVICE
Contractor and Builder	Railway Mail Clerk
Architectural Draftsman	AGRICULTURE
Concrete Builder	Textile Overseer or Supt.
Structural Engineer	Navigator / Spanish
PLUMBING AND HEATING	Poultry Raising / German
Sheet Metal Worker	AUTOMOBILES / French
CHEMICAL ENGINEER	Auto Repairing / Italian

Name
Occupation & Employer
Street and No.
City State

Everybody Likes White Pine

Men who make building their business and men who build only for themselves agree that "it's a pleasure to work with White Pine."

The soft, smooth grain saves time and labor, doesn't dull your tools and assures a satisfactory job every time.

We like to sell White Pine because we know our customers will be well satisfied with it.

United Ice & Coal Co.
Forster & Cowden Sts.

Use Telegraph Want Ads

PILES CURED AT HOME BY NEW ABSORPTION METHOD

If you suffer from bleeding, itching, blind or protruding Piles, send me your address, and I will tell you how to cure yourself at home by the new absorption treatment; and will also send some of this home treatment free for trial, with references from your own locality if requested. Immediate relief and permanent cure assured. Send no money, but tell others of this offer. Write to-day to Mrs. M. Summers, Box P, Notre Dame, Ind.

THE HARRISBURG ACADEMY

Reopens for registration of pupils September 29th, for recitation October 2nd.

Boys are given thorough preparation for college in the shortest possible time.

Academy graduates enter more than a dozen colleges and universities this autumn.

Few vacancies left.

Write box 617, or 'phone 1371-J.

State of Ohio, City of Toledo, Lucas County, ss.
Frank J. Cheney makes oath that he is senior partner of the firm of F. J. Cheney & Co., doing business in the City of Toledo, County and State aforesaid, and that said firm will pay the sum of ONE HUNDRED DOLLARS for each and every case of Catarrh that cannot be cured by the use of Hall's Catarrh Cure.
FRANK J. CHENEY.
Sworn to before me and subscribed in my presence, this 6th day of December, A. D., 1886.
Seal. A. W. GLEASON, Notary Public.
Hall's Catarrh Cure is taken internally and acts directly upon the blood and mucous surfaces of the system. Send for testimonials, free.
F. J. CHENEY & CO., Toledo, O.
Sold by all Druggists, 75c.
Take Hall's Family Pills for constipation.

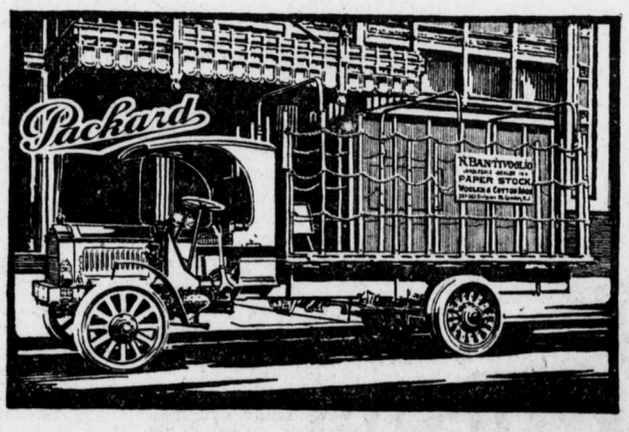

"PACKARD TRUCK
the Best Investment"

Several months ago, N. Bantivoglio, of Camden, N. J., solved his hauling problem with a 4-ton Packard Chainless Truck. The saving effected and new business produced has helped him to place an order for another Packard. Read what he says:

"What made me buy a motor truck was that the other fellow who had one was getting more business than I was getting.

"We hauled baled paper to Manayunk Paper Mills twelve miles away. There I saw my competitors using motor trucks. They were doing more business than I was with my teams.

"In the summer I lost horses on account of long hauls and heavy loads, so I looked around for the best truck to buy, and decided on a Packard.

"I got to the mill and back quicker, at less cost, and made more money. So I have invested in a second Packard truck.

"I get fine service from my truck and the Packard service station on Broad Street in Philadelphia.

Packard salesmen have figures of operating costs that will tell you how to save money on your hauling. Call Phone 2694.

EVERY PACKARD IS BUILT FOR MOTOR STARTER AND LIGHTING SYSTEM

Ask the man who owns one

PACKARD MOTOR CAR COMPANY
of PHILADELPHIA *Harrisburg Branch*
107 Market Street