NEWS OF PULPIT AND PEW IN HARRISBURG

SET NATIONAL DAY OF PRAYER

Churches of Christ to Hold Special Services Sunday, February 18

A "National Day of Prayer," will be observed on Sunday, February 18, in the Churches of Christ according to an announcement sent out by the Federated Council of the Churches of Christ in America.

The letter, which is signed by Frank Mason North, President, and Charles S. MacFarland, general secretary of the council, follows:

"To the Churches of Christ in America:

"In compliance with overtures from local church associations and in the belief that in such action the Council expresses the mind and spirit of its thirty constituent bodeis and of all Christian people, the Federal Council of the Churches of Christ in America earnestly recommends that Sunday, February 18, 1917, be observed as a National Day of Prayer to make our united intercession to God, that His Spirit may guide and sustain the President of the United States and direct the steps of our representatives in the Congress of the United States, in all the momentous decisions of this solemn hour in the life of the nation.

"In offering our heartfelt prayers for all the peoples engaged in war, moved by their sufferings to deepened sympathy and compassion, remembering that with some of these governments grave contentions have arisen, and in continuing our petitions for peace and righteousness among the nations, we shall be fulfilling the command of our common Lord and Master.

"Above all, may we search our own hearts, letting all bitterness, and wrath and anger, and clamor, and railing be put away from us, that the fruit of the spirit may abound, which is love, peace, long-suffering, faithfulness and self-control, and that as a nation we may ever be found speaking the truth, but ever speaking the truth in love.

"By action of the Executive Committee, J. Ross Stevenson, Chairman, and the Administrative Committee, Albert G. Lawson, Chairman, February 9, 1917."

LUTHERAN

Bethlehem — The Rev. J. Bradley Markward, D. D. 10.30, "A Thorn in the Flesh"; 7.30, "Speakable and Unspeakable"; 1.45, Sunday school.

Christ — The Rec. Thomas Reisch, D. D. 10.30, "Grasping the Situation"; 7.30, "When Intellect and the Moral Nature Are Not on a Par With Each Other—What Then?" Sunday school, 2.

Zion — The Rev. S. Winfield Herman. 10.30, "Justification"; 7.30, "The Friend of Friends"; Sunday school, 1.45.

Salem, Oberlin — The Rev. Daniel E. Rupley. 10.30, "The Journey of Life"; 7.30, "The Prosperity of the Righteous"; Sunday school, 9.30.

Augsburg — The Rev. A. M. Stamets. 10.30, "The Church's Firm Foundation"; 7.30, "Teaching Tells, or a Class That Made Good"; 2, Sunday school.

Trinity, Camp Hill — The Rev. E. D. Weigle. 10.30, "The Parable of the Sower"; 7.30, "The Sufferings of Paul"; Sunday school, 9.30.

Calvary — The Rev. Edward H. Paar. 11, "The Parable of the Sower"; 7.30, "Jonah's Preaching in Nineveh"; Sunday school, 10.

St. Matthew's — The Rev. E. E. Snyder. 11, "The Voices That Call Us"; 7.30, "Increase"; Sunday school, 9.45.

Holy Communion — The Rev. John Henry Miller. 10.45, "Bound, Yet Free"; 7.30, "Solomon's Song"; Sunday school, 9.30.

Shiloh, Riverside — The Rev. E. E. Snyder. Preaching, 3; Sunday school, 2.

Memorial — The Rev. L. C. Manges, D. D. 10.30, "The Silver Lining"; 7.30, "Why I Believe in the Gospel of Jesus Christ"; Sunday School, 2.

Messiah — The Rev. Henry W. A. Hanson. — 10.30, "The Priesthood of All Believers"; 7.30, "Things That Make a Nation Strong"; Sunday school, 2.

Redeemer — The Rev. Myron E. Shafer. 10.30, "Paying the Price"; 7.30, "The Great Comes of the Bible."

PRESBYTERIAN

Pine Street — The Rev. Lewis Seymour Mudge, D. D.; The Rev. J. S. Armentrout, assistant. 10.30, Unveiling of the George Stuart Memorial Tablet; address by the Rev. Ellis N. Kremer, D. D. 7.30, musical service, "The Ministry of Music;" 1.40, Church Sunday school

Division Street Chapel — 3.00, Sunday school; 7.30, evening service. Preacher, the Rev. J. S. Armentrout.

Covenant — The Rev. Harvey Klaer. 10.30, "The Laws of Harvest;" 7.30, "Be Prepared;" Sunday school, 2.

Immanuel — The Rev. H. Everett Hallman. Preaching, 10 and 7.30; Sunday school, 11.15.

Westminster — The Rev. E. E. Curtis. 10.30, Major C. B. Campbell of the Salvation Army; Sunday school, 1.45; 7.30, "The Answer of a Grateful Heart."

Bethany — The Rev. John M. Warden. 7.30, "Double Confession;" Sunday school, 9.

Calvary — The Rev. Frank P. Mackenzie. 10.15, "How We May Test Ourselves;" 7.30, "Along the Road;" Sunday school, 9.

Market Square — The Rev. George Edward Hawes, D. D.; the Rev. George Snavely Rentz, assistant. Sunday school, 9.45; 11, "Wonders of Grace;" 7.30, "Bless the Lads."

BAPTIST

First — The Rev. W. S. Booth. 10.30, "The Temptation of Jesus;" 7:30, "The Bible—Its Glory;" Sunday school, 11.30.

Tabernacle — The Rev. Willard Osmore Peirce. 10.30, Communion will be observed; 7.30, "Divine Pardon;" Sunday school, 11.30.

St. Paul's—The Rev. E. Luther Cunningham. 10.30, "What Hath God Wrought?" 7.30, "Crying For Mercy;" Sunday school, 12.30.

Market Street — The Rev. W. H. Dallman. 10.30, "Law and Grace—A Contest in Motives;" 7.30, "What I Must Do to Be Saved;" Sunday school, 11.30.

Second — The Rev. Albert Josiah Greene. 10.30, "The Christ of History;" 7.30, "The Cost of Discipleship;" Sunday school, 12.

EPISCOPAL

St. Paul's — The Rev. Floyd Appleton. 8, Holy Communion for the Woman's auxiliary; 11, "The Pilgrimage of Prayer"; 2.30, Sunday school; 7.30, the Rev. O. H. Bridgman will preach on "The Power of Prayer."

St. Stephen's — The Rev. Rollin A. Sawyer. 8, Holy Communion; 10, Sunday school; 11, morning prayer and sermon on Christian work; 7.30, "The Blessedness of Forgiveness."

St. Andrew's — The Rev. James F. Bullitt. Preachin, 11 and 7.30; Sunday school, 9.45.

UNVEIL TABLET TO DR. CHAMBERS AT PINE STREET PRESBYTERIAN

D. W. COX

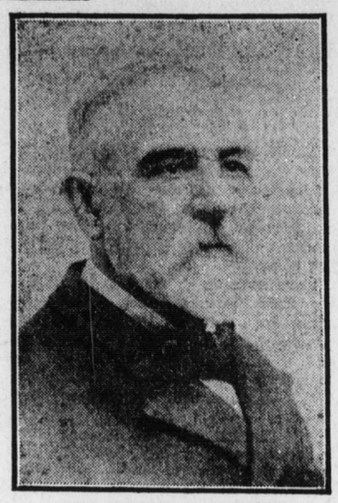

REV. ELLIS N. KREMER

Impressive ceremonies will mark the unveiling of a memorial tablet to the late Rev. George Stuart Chambers, D. D., former pastor of the Pine Street Presbyterian Church, at the morning services of the Pine street congregation tomorrow.

D. W. Cox, senior ruling elder, will unveil the memorial and the address will be made at the Rev. Ellis N. Kremer, pastor of the Reformed Salem Church, a close friend of the late Dr. Chambers.

In addition to the memorial tablet, a set of cathedral chimes and a Vox Humana stop, on the organ, will also be placed in use for the first time.

The Rev. Dr. Lewis S. Mudge, pastor, will preach on "Ministry of Music" at the evening service. This is a special sermon, which will bring into prominence the new features of the organ.

Dr. Hawes to Preach to Boy Scouts; Will Observe Anniversary of S. S. Feb. 25

Dr. George Edward Hawes, pastor of the Market Square Presbyterian Church, will preach a special sermon to the Boy Scouts to-morrow evening. His morning subject will be "Wonders of Grace." The scouts will attend this service in uniform. The evening subject will be "Bless the Lads."

Under Scoutmaster Edward Manser, the Market Square troop of Boy Scouts has made splendid progress. There are now forty boys in the organization, two of whom have qualified as first class scouts, fifteen as second class scouts and the rest in the tenderfoot class. This week is the seventh anniversary of the organization of the Boy Scouts in this country. Through the kindness of Miss Ensminger, the boys had a thorough course in first aid work. Last evening at their regular meeting the boys enjoyed a treat given by Mrs. George F. Kunkel.

Miss Cora Shertzer will lead the consecration meeting of the Christian Endeavor society. At this meeting a "leders contest" will be inaugurated, which will continue for about six months. At the end of each month a vote will be taken to decide which leader had the best meeting of the month, three things to be taken into consideration—spirituality, attendance and original thoughts on the topic. From the best leaders of the months, the best leader of the contest will be voted on.

The Sunday school will observe its one hundred and first anniversary on the morning of Sunday, February 25. The home mission board's Washington's Birthday Sunday service will be held and the address of the occasion will be made by Mrs. Cathryn S. Sabin, the immigration secretary of the Scranton Young Women's Christian Association.

The choir will hold a folksong service on February 25.

Mrs. George Edward Hawes will lead the home mission study class Tuesday afternoon at 2.30 in the church parlor. Mrs. Charles Bergner will conduct the review. Mrs. F. R. Croll and Mrs. Alvin Miller will be the hostesses.

At 7.30 Tuesday evening Miss Margaret Wilson will organize a home mission study class for the young women of the church that will take up "Old Spain in New America."

The Home Missionary Society will meet Friday afternoon at 3. Mrs. T. S. Blair will conduct the study of the subject for the day, "The Indians." Mrs. R. W. Fair and Mrs. H. C. Fry will be the hostesses.

Much interest is being shown toward the special services which will be held two weeks before the spring communion. The services will start March 18. The Rev. Dr. Robert McWatty Russell will preach. Forty congregation meetings will be held in the homes of the members on March 6, 8, 13 and 15. A congregational visitation will be held on the afternoon of March 11.

CHURCH OF GOD

Pleasant View — The Rev. George W. Harper. 9.45, Sunday school; 10.45, "Who, When and How to Baptize"; 7.30, "The Veils of Satan to Blind the Human Race of To-day."

First, New Cumberland. — The Rev. C. H. Heiges. Preaching, 10.30 and 7; Sunday school, 9.15.

Nagle Street — The Rev. A. L. Kriner. Preaching, 10.30 and 7.30; Sunday school, 1.30.

Penbrook — The Rev. Jay C. Forncrook. Preaching, 10.30; 7.30, "Prepare to Meet Thy God"; Sunday school, 9.30.

Maclay Street — The Rev. Dr. William S. Houck. 11, "Simon of Cyrene"; 7.30, "Spilt Water."

Fourth Street — The Rev. William N. Yates, D. D. 10.30, "The Baptism of Fire"; 7.30, "The Devil's Prayer"; 1.40, Dr. Yates will speak to the Men's Bible class on "A Christian Man's Duty to Lost Women."

Green Street — The Rev. H. S. Hershey. 10.30, "The Church the Garden of the Lord"; 2.00, Sunday school.

UNITED BRETHREN

Otterbein — The Rev. S. Edwin Rupp, D. D. 10.30, "The Higher Preparedness;" 7.30, "A National Martyr;" Sunday school, 2.

State Street — The Rev. E. A. G. Bossler. 10.45, "The Best Evidence of the Christian Life;" 7.30, "The Way of Salvation;" Sunday school, 9.30.

First — The Rev. N. L. Linebaugh. 10.30, "Heaven—A City Without a Church;" 7.30, "A Working Congregation;" Sunday school 1.45.

Derry Street — The Rev. J. A. Lyter, D. D. Preaching, 10.30 and 7.30; Sunday school, 2.

Sixth Street — The Rev. Joseph Daugherty. Evangelistic services conducted by Miss Sara C. Pamer. 10.30, "The House and Its Furniture"; 7.30, "The Power That Slew the Lion"; Men's mass meeting at 3.30, "A Grafter's Last Chance"; Women's meeting at 3.30, Camp Curtin Memorial M. E. Church, Miss Florence Saxman will speak, "A Memorable Night Scene"; Sunday school, 1.45.

CHURCH OF THE BRETHREN

Hummel Street—The Rev. William K. Conner. 11, "Graphic View of John's Gospel;" 7.30, "Why a Christian Should Not Engage in War;" Sunday school, 9.45

Carlisle Minister Honored on 25th Year of Pastorate

Carlisle, Pa., Feb. 10.—In honor of the twenty-fifth anniversary of his pastorate, the members of the congregation of St. John's Episcopal Church here last evening held a special reception for the Rev. Alexander McMillan and his family. The affair was held in the parish house and the Rev. Mr. McMillan was presented with a sum of money in silver certificates. The Rev. Mr. McMillan came here in 1892 from New York, where he held a position as rector. He was elected archdeacon of the Harrisburg diocese in 1915 and held the place until a few months ago, when he resigned.

METHODIST

Fifth Street — The Rev. Edwin A. Pyles. 10.30, "My Responsibility For My Brother"; 7.30, "Some Facts Concerning Salvation"; 2, Sunday school.

Stevens Memorial — Dr. Clayton Albert Smucker. — 10.30, "Our Fraternal Relations"; 2, Sunday school; 7.30, "Our Financial Distresses."

Grace — The Rev. John D. Fox, D. D. 10.30, "Crossing the Red Sea"; 7.30, "Great Convictions"; 12.10, Sunday school.

St. Paul's — The Rev. William Moses. Preaching, 10.30 and 7.30; Sunday school, 1.45.

Wesley — M. L. Blalock, D. D. Preaching, 10.45 and 7.30; Sunday school, 12.45.

Camp Curtin Memorial — The Rev. A. S. Williams. 10.30, reception of members and sacrament of Lord's supper; 7.30, "All Things to All Men, or the Zeal of Paul"; 2, Sunday school.

Bethel — The Rev. U. G. Leeper. 10.30, "God's Care For His People"; 7.30, "The Spiritual Telegraph"; Sunday school, 1.

Marysville — The Rev. S. B. Bidlack. 10.30, "Dangers Threatening the Caucasian Race and the American Crisis"; 7.30, West Fairview.

Epworth — The Rev. J. D. W. Deavor. Sunday school, 10; 11, "The Emancipation of the Colored People and Christianity in the United States;" 7.30, "The Demoniac Whose Name Was Legio."

Ridge Avenue — The Rev. William W. Hartman. 10.30, "Partnership;" 7.30, "Lifting a Race;" Sunday school at 2.

Asbury—The Rev. W. H. Gaines. 11, "Eternal Life Through Christ;" 8, "No Night There."

Paxton—The Rev. Harry B. King. 11, "The White Man's Burden;" 7.30, service in charge of the young people; Sunday school, 10.

Olivet—The Rev. Alfred L. Taxis. 10.30, "Salty Salt;" 7.30, "A Man and His Home;" Sabbath school, 2.

REFORMED

Fourth — The Rev. Homer Styles May. 10.45, "The Mysteries of the Kingdom of God;" 7.45, "They Shall Be His People;" Sunday school, 9.30.

St. Andrew's, Penbrook — The Rev. W. R. Hartzell. Preaching, 10.45 and 7.30, "Why Tell Others;" Sunday school, 9.45.

Salem — The Rev. Ellis N. Kremer. The Rev. John C. Bowman, D.D., President of the Theological Seminary, Lancaster will preach at 11; the pastor will preach at 7.30; Sunday school, 9.45.

St. John's — The Rev. G. W. Hartman. 10.30, "One Talent"; 7.30, "Missions"; Sunday school, 2.

St. Matthew's, Enola. — The Rev. T. H. Matterness. Preaching, 10.30, and 7.30; Sunday school, 9.30.

Second — The Rev. H. M. J. Klein, Ph.D. Preaching, 10.30 and 7.30.

MISCELLANEOUS

Christian and Missionary Alliance —The Rev. W. H. Worrall. Sunday school, 9.30; preaching, 10.30 and 7.30. Bible study Tuesday evening, 7.30. Prayer service Thursday evening, 7.30.

Bethesda Mission—John Fulton, superintendent. This evening John McKay, of Luzerne, Pa., will speak at the mission. Sunday night Dr. B. E. P. Prugh will speak. Meetings every night during the week at 7.45. On Wednesday afternoon at 2.30 the Union Women's Bible Class, conducted by Mrs. Fulton, will meet.

West End Union, Kelker Street Hall —Sunday school, 10.30; preaching, 7.30.

Gospel Hall — 10.30, "Breaking of Bread;" 2.30, Sunday school; 7.30, gospel preaching.

GRACE M. E.

Morning — Organ, Gothique Suite (Complete), Boellmann; anthem, "The Day of Rest," Sudds; organ, Warum, Schumann; anthem, "The Lord Is King," Marston; organ, finale, First Sonata, Mendelssohn.

Evening—Organ recital at 7.20; evening service at 7.30. (a) Processional in D, Dubois; (b) Andante Cantabile, (Fourth Symphony), Wider; (c) Berceuse (Jocelyn), Godard; quartet, "What Man of You," Jordan; organ, Prelude in D Flat, Chopin; anthem, "The Sun Shall Be No More," Woodward; organ, Grand Chorus in G. Salome.

SECOND REFORMED

Morning—Prelude, Morgenstimmung, from "Peer Gynt Suite," Grieg; anthem, "O Strength and Stay," Barnby; postlude, March, Petrali.

Evening—Prelude, Vision, Rheinberger; contralto solo, selected, Miss Henry; anthem, "Nearer My God to Thee," Ashmall; postlude, March, Aux Flambeaux, Lacey.

TO CELEBRATE REFORMATION

Local Lutherns to Hold Services in Chestnut Street Auditorium To-morrow

The Lutheran Quadricentennial Celebration of the Reformation of the Sixteenth Century, which will be nationwide, will be opened locally Sunday evening, February 18, in Chestnut Street Auditorium. The program will be featured by music by the massed Lutheran choirs of the city. Addresses will be made by the Rev. C. M. Jacobs, D. D., of the Mt. Airy Theological Seminary, Philadelphia, and the Rev. A. R. Steck, of Carlisle.

The Lutheran Quadricentennial committee, of Harrisburg and vicinity, consists of the pastor and two laymen from each Lutheran congregation. The committee has been organized and includes Rev. S. Winfield Herman, chairman; E. Laubenstein, vice-chairman; W. B. Potts, secretary; Dr. C. S. Sheeley, treasurer; the Rev. H. W. A. Hanson, chairman of the literature committee; the Rev. L. C. Manges, chairman of the program committee; Prof. W. H. Jacobs, chairman of the publicity committee; Prof. E. S. Wolf, chairman of the committee on arrangements. The personnel of the various committees will be anounced later.

Schedule of Meetings

The local committee has outlined meetings for Harrisburg and vicinity in the following order: Rereformation mass meeting, evening of February 18, Chestnut Street Hall; Lutheran Reformation pageant, May 10, 11, Chestnut Street Hall; patriotic and civic mass meeting in July; great outing of Lutherans of Harrisburg and vicinity at Hershey Park, June 20, under the auspices of the Lutheran Brotherhood Central; children's and young people's mass meeting, last Sunday in October; Pan-Protestant Reformation mass meeting in October; great Reformation festival, October 31.

In addition to the general meetings, throughout the year at the Sunday and the midweek services addresses, sermons, studies and Reformation history will be presented.

Church Briefs

The Rev. W. S. Booth, pastor of the First Baptist Church, will lecture on "The Origin of the Bible" in the church to-morrow at 6.30 o'clock.

Members of the Shamrock Fire Company will attend the evening services at the Bethany Presbyterian Church to-morrow. The Rev. J. M. Warden, pastor, is the chaplain of the company.

The Rev. Floyd Appleton, pastor of the St. Paul's Episcopal Church, will conduct services in the Enola Y. M. C. A. to-morrow afternoon at 4 o'clock. He will also conduct services in St. Chrysostom's church, New Market, at 7.30.

The Rev. W. H. Gaines, pastor of the Asbury Methodist Episcopal Church, will speak to the members at the Elks Home, 1213 North Seventh street, at 3 o'clock.

The annual congregational meeting of the Stevens Memorial Methodist Church will be held next Friday evening. The Rev. A. S. Fasick will speak at the meeting. Reports from the various church organizations will be made at that time.

Miss Anna Broomell, of West Grove, Pa., engaged in State W. C. T. U. work, will speak at the meeting of the Religious Society of Friends to be held in the home of Mr. and Mrs. W. E. Hawley, Hillside Apartments, 1117 Market street.

TO HOLD PATRIOTIC SERVICE AT MESSIAH LUTHERAN CHURCH

The evening service in Messiah Lutheran Church, Sixth and Forster streets will be one largely patriotic in character. The Rev. H. W. A. Hanson, pastor, will preach on "Things That Make a Nation Strong." The discussion will review the forces which are at work daily in our lives, and will also concern the recent dictum of Tagore, the Indian poet whose judgment of the American people caused a mild sensation. The other services of the day are morning service at 10.30; Sunday school a 2.

PINE STREET PRESBYTERIAN

Morning — Prelude, "Vision," Rheinberger; anthem, "What Are These?," Stainer; offertory, "Elegie," Massenet-Rogers; anthem, "There Shall Be No More Night," Wood; postlude, "Elegie," T. Tertius Noble.

Evening — Organ recital, "Choral and Variations From the Sixth Sonata," Mendelssohn; "In Moonlight," Kinder; "Evensong," Johnston; anthem, "O For a Closer Walk With God," Foster; offertory, "Evening Bells and Cradle Song," Macfarlane; solo by Mr. Sutton, "A New Heaven and a New Earth (Holy City)," Gaul; anthem, "O Mother Dear, Jerusalem," Shelly; postlude, "Tocatta (Suite Gothique)," Boellman.

MESSIAH LUTHERAN

Prelude, Poco Lento et Adagio, Franck; offertory, Invocation, Mailly; anthem, "Festival Te Deum in E Flat," Buck; postlude, Postlude in B Flat, West.

Evening—Prelude, Largo Cantabile, Haydn; duet, "In His Hand," Mrs. Bumbaugh and Mrs. Witherow, Mendelssohn; offertory, Pastorale, Guilmant; anthem, "Sun of My Soul," Ashford; postlude, Postlude in D, Tours.

MARKET SQUARE PRESBYTERIAN

Morning — Prelude, Prelude and Fugue in E Minor, Bach, and "Vision," Bibl; anthem, "The Lord Is My Shepherd," David Stanley Smith; offertory, Reverie, Baldwin; postlude, March in D Major, Guilmant.

Evening — Prologue, Rogers, and "Sunset," Lemare; anthem, "To Thee, O Country," Eichberg; offertory, "In Moonlight," Kinder; postlude, Finale, Noble.

FOURTH REFORMED

Morning — Prelude, "Communion," Devred; offertory, "Chanson Die Matin," Gaul; anthem, "If a Man Die," Lerman; postlude, "Grand Chorus," DuBois.

Evening — Prelude, "Evening Prayer," Lacey; offertory, "Melodies," Guilmant; anthem, "O Jesus, Thou Art Standing," Adams; postlude, "Song of Triumph," Turner.

RIDGE AVENUE M. E.

Morning—Prelude, Andante Religioso, Grison, Op. II; anthem, "Seek Ye the Lord," Handel; offertory, Shepherd's Song, Merkel; postlude, Finale, Hollins.

Evening—Prelude, March Solennelle, Mailly; anthem, "I'll Guide Thee Home," Petrie; offertory, Pastorale, Callaerts, Op. 20, No. 1; postlude, Wedding March, Hollins.

CHRISTIAN SCIENCE

First Church of Christ, Scientist—Board of Trade Hall. Sunday, 11 a. m., 7:30 p. m. Testimonial meeting, Wednesday, 8 p. m. Free Reading Rooms, Kunkel Building, 11:30 a. m. to 5 p. m. daily except Saturday, 11:30 to 9 p. m.—adv.

CHILDREN MEET AT SIXTH STREET

Booster Chorus Sings at Evangelistic Meeting in U. B. Church

A mass meeting for children was held in the Sixth Street United Brethren Church this afternoon. Miss Sara C. Palmer evangelist, spoke on "Bucky Bags." The booster chorus made its first appearance. Before the children's meeting a song service was held. Miss Saxman sang "The Nail Pierced Hand." Miss Palmer will speak on a very popular subject this evening.

To-morrow at 10.30 Miss Palmer will speak on "The House and Its Furniture." The chorus and Miss Saxman, soloist, will sing at the services.

A mass meeting for men will be held in the Sixth Street United Brethren Church to-morrow afternoon at 3.30 o'clock. Miss Palmer will speak on the subject "A Grafter's Last Chance." At the Camp Curtin M. E. Church at 3.30 o'clock a mass meeting will be held for women only. Miss Saxman will speak on the subject, "A Memorable Night Scene." On Sunday night Miss Palmer will preach a sermon on "The Power That Slew the Lion." Monday will be rest day for the evangelistic party and there will be no meetings.

The Rev. N. L. Linebaugh, pastor of the First U. B. Church, offered prayer at the services last evening.

The Rev. F. G. Sleep, pastor of the M. E. Church, Enola and the Rev. S. Edwin Rupp, pastor of the Otterbein U. B. Church this city attended the services last night.

Prof. Hickman is delighted with the work of the chorus, and the music is very much appreciated.

The Booster Chorus will sing at the Men's mass meeting to-morrow afternoon.

Invitations have been extended to the Hill C. E. Societies to be present at the meeting Thursday night when the Campaign Party will observe "Young Peoples' Night."

Miss Sara C. Palmer, Miss Florence E. Saxman and Prof. Roger Hickman are being entertained at the home of Mr. and Mrs. Warren Schaeffer, Sixth and Seneca streets.

Miss Elizabeth Hildreth, the pianist of the evangelistic party, is the guest of Mr. and Mrs. B. B. Drum, Sixth and Kelker streets.

Thousands of cards have been sent out for the big mass meeting to be held to-morrow afternoon.

Last night Miss Palmer spoke on "A Church Without Jesus."

Evangelists Are Doing Good Work in Other Cities

Evangelists, who are well known in Central Pennsylvania, are doing great work in a number of successful evangelistic campaigns. A number of appointments and changes have been made and campaigns are being held as follows:

The Stough party, with the Rev. Henry W. Stough, evangelist, is holding a seven weeks' campaign in Cincinnati, Ohio. The party consists of Dr. Henry W. Stough, evangelist; Miss Daisy Eggleston, children's work; William Shannon, formerly advance man, is now associate evangelist; Charles Wieand, of Reading, is musical director and Ben. Jenkins, of Philadelphia, has charge of the shop work. The campaign is co-operating with churches of the city.

The Rev. F. T. Cartright, formerly with the Nicholson-Hemminger party, has been made associate evangelist to the Rev. Knowles evangelistic party, which is conducting a campaign in Michigan.

Fred. Cartright, of Newberry, formerly with the Stough party, is studying for musical director work.

Prof. J. H. Spooner, who was musical director during the Stough Evangelistic Campaign held in this city several years ago, is now a member of the Honeywell Evangelistic party, which is holding a campaign in Owassa, Mich.

Plan Service Honoring St. Paul's Baptist Pastor

Members of the St. Paul's Baptist Church will hold special services during the week in honor of the fourth anniversary of the pastor, the Rev. E. Luther Cunningham and his wife. The services will close Friday evening with a banquet and reception.

The Rev. O. P. Goodwin, of the First Baptist Church, will preach the anniversary sermon at 3 o'clock. The choirs of the Mt. Zion Baptist and the First Baptist of Steelton will sing at the service.

The following pastors of the city churches will preach during the week: Monday, the Rev. W. Toliver; Tuesday, W. A. Ray; Wednesday, W. G. Leeper; Thursday, A. J. Greene.

The program from the celebration has been in charge of Deacon H. C. Warren, chairman anniversary committee and Mrs. Mary Williams, reception committee.

Pope Warns Kaiser and Intimates Break

Rome, Feb. 10. — The Pope has warned the Kaiser and the Emperor of Austria-Hungary that the decision to resort to submarine frightfulness is certain to alienate the sympathy of neutrals, including himself.

He added that it would justify reprisals by the allies and a demand for the disintegration of Germany and Austria after the war.

HARRIS STREET EVANGELICAL

Morning—Prelude, Alla Marcia in D, Hackett, Op. 28; offertoire, Andantino in B Flat, C. H. Lowden; anthem,choir, "God Be Merciful," C. Bruche; postlude, Proclamation, Roland Diggle.

Evening—Prelude, Festival Song, C. Tellman; ladies quartet, "One Sweetly Solemn Thought," Ambrose; offertoire, Largo No. III, Handel, G. E. Whiting; anthem, choir, "Glory Be to God on High," C. Bruche; postlude, Festival March, E. R. Kroeger; W. L. High, choir leader; J. Blanche Gingrich, organist.

FIFTH STREET M. E.

Morning — Prelude, Prelude in F Minor, Salome; quartet, "The Sabbath Dawns With Welcome Rest," Abt, Miss Faulk, Mrs. Weaver, Mr. Martin, Mr. Bratten; offertory, Offertory, Wrangell; postlude, March Religieuse, Gigout.

Evening — Prelude, Praeludium et Fuga in C, Bach; anthem, "Saviour Thy Children Keep," Sullivan; offertory, Pastorale, Bach; postlude, Toccata et Fuga in F, Bach.

UNITED EVANGELICAL

Harris Street — The Rev. George F. Schaum. 10.30, Anniversary sermon, Rev. L. C. Hunt, D. D., President Albright College; 2.00, Sunday school rally; 7.30, Praise service with sermon by Rev. L. C. Hunt, D. D.

Park Street — The Rev. A. E. Hangen. 9.30, Sunday school; 10.45, "Growth in Grace"; 7.30, "A Pastor's Ideal For His Church."

Editors and College Professors Are Accused of Fomenting Conflict

Washington, D. C., Feb. 10.—Declaring that because he comes from the Liberty Bell and Independence Hall district of the United States, Representative J. Hampton Moore told the House yesterday he would not be stampeded into war by "believing every report that comes out of London."

Mr. Moore attacked what he termed the efforts of editors and college professors to force the United States into war with Germany over every pretext that has arisen since diplomatic relations with Germany were broken. He referred to the "extras" over the sinkings of the Housatonic, the California, the Eavestone and other vessels, and declared that the "scare-head" type used in the headlines announcing these sinkings had been discarded for much smaller type when true conditions were reported.

NEW COLISEUM FOR READING

Reading Pa., Feb. 10.—It was announced that the sum of $10,000 had been subscribed toward the erection of a coliseum for the holding of future automobile events in Reading. The subscription is being taken at the annual automobile show now being held in the Auditorium.

FORMER EDITOR DIES NEAR SCRANTON

Scranton, Pa., Feb. 10.—Aaron Augustus Chase, old-time editor, lawyer, politician and farmer, died suddenly yesterday at his home in Fleetville. He was 78 years of age, and one of the best known men in Lackawanna county.

Photo-Drama of Creation

Victoria Theater

Sunday, Feb. 11

3 and 8 P. M.

Harris St. United Evangelical Church
HARRIS AND SUSQUEHANNA STS.
REV. GEORGE F. SCHAUM, Pastor

Sixth Anniversary
of the dedication of the new church.

REV. L. C. HUNT' D. D.
President Albright College.

Will Preach at 10.30 A. M. and 7.30 P. M.
Special music by the Church Choir and Ladies' Quartet at both services.
SUNDAY SCHOOL RALLY, 2 P. M.
You are invited to share in our Anniversary Services.

2000 MEN WANTED
To hear the greatest woman preacher in America,
Miss Sara C. Palmer
ON THE SUBJECT
"A Grafter's Last Chance"
At the Sixth Street United Brethren Church
BIG MASS MEETING, SUNDAY, AT 3.30 P. M.
Special Music ..... Booster Chorus
BIG WOMEN'S MEETING, SUNDAY, AT 3.30 P. M.
Miss Saxman will speak on "A MEMORABLE NIGHT SCENE."
Camp Curtin M. E. Church.

PINE STREET
PRESBYTERIAN CHURCH
THIRD AND PINE STREETS
Sunday, February 11
10:30 A. M.
The Unveiling of
The George S. Chambers
Memorial Tablet
Address By
The Rev. Ellis N. Kremer, D. D.
7:30 P. M.
Musical Service
With Fifteen-Minute Organ Prelude
In Recognition Of
The Memorial Addition To The Organ.
"The Ministry of Music"
Preacher, The Pastor.
All The Friends Of Dr. Chambers
Are Specially Invited To These Services.

ST. STEPHEN'S CHURCH
Front Street, Near Pine
REV. ROLLIN ALGER SAWYER, Rector
SUNDAY EVENING, FEBRUARY 11, 7.30 O'CLOCK
THE LITANY will be said in place of evening prayer.
The Second Sermon in the series in "THE SEVEN PENITENTIAL PSALMS" will be preached.
The subject of the sermon will be "THE BLESSEDNESS OF FORGIVENESS"—Ps. 32.
The offertory anthem, "Teach Me Thy Way, O Lord" (Spohr).
SEATS FREE STRANGERS WELCOME

TAKE THE WHOLE FAMILY
TO
THE FAMILY CHURCH
TO HEAR
10.30 A. M.—"SALTY SALT." Children's object sermon.
7.30 P. M.—"A MAN AND HIS HOME." Fourth sermon of the series.
Music led by Professor Manley
Olivet Presbyterian Church
Derry Street above 14th
REV. ALFRED L. TAXIS, Pastor