CENTRAL PENNSYLVANIA NEWS AND GOSSIP

NEW FIRE ALARM FOR CAMP HILL

Fifteen Boxes Placed in Borough to Sound Call on Firehouse Whistle

Camp Hill, Pa., Feb. 13.—Work on the installation of a fire whistle on the local firehouse has been completed. The alarm will be put in service in a few days and can be heard for several miles. The installation and cost was $200.

A card giving the location of stations will be placed in each home in the town. The alarm system is as follows:

2—Market and Hamilton streets.
3—Market and Church streets.
4—Market and Myers avenue.
5—Market and Lutheran Church.
6—Market and Bowman avenue.
7—Market and Heyd streets.
8—Market and Lime Kiln lane.
9—Market and Cumberland sts.
1-1—Market and Oyster Point ave.
1-2—Main and Front streets.
1-3—Hamilton and Page streets.
1-4—Bowman and Chestnut streets.
1-5—Bowman and Lincoln streets.
1-6—Trindle Terrace and Rupp sts.
1-7—Earlington.
3-3—Fire is out.

The penalty for giving a false alarm is a fine of $500.

Officers of the Camp Hill company elected at a recent meeting are as follows: President, H. A. Walters; vice-president, W. C. Enterline; recording secretary, W. C. Seigmund; financial secretary, Lester Holler; treasurer, A. W. Hertzler; trustees, Stephen Hubertis, Lewis Wiltse, Daniel Traub, E. O. Pardoe and J. A. Heisey.

CONGREGATIONS FAVOR PASTOR

Blain, Pa., Feb. 13.—On Saturday and Sunday the Rev. E. V. Strasbaugh, a student of the Reformed Theological Seminary, at Dayton, Ohio, supplied the pulpits of four churches of the Blain Zion's Reformed charge, at Sandy Hill, Blain, Buffalo and Ickesburg, and made a favorable impression. All the congregations voted for Rev. Mr. Strasbaugh to become pastor.

FIGHT AGAINST WATER COMPANY

West Shore Firemen's Union Again Takes Up Work of Improving Service

Camp Hill, Pa., Feb. 13. — Last evening the West Shore Firemen's Union in monthly session here decided to start the fight against the Riverton Consolidated Water Company on various charges at once.

The holdup in this fight was a report from a committee of Camp Hill residents, who fought the company several years ago in the interest of the borough. The Union decided last night to ask this committee of residents to report in ten days or the body would continue in the work without the assistance of this committee. Members of the borough committee are: G. C. Gochenauer, W. B. Keim, W. C. Enterline, C. D. Cook, Dr. W. F. Kendall.

On numerous complaints from residents of every community on the West Shore against the poor car service given by the Valley Railways Company, the Union authorized the secretary to communicate with officials of the company and see if the matter can be adjusted.

Final arrangements for the first anniversary of the organization of the Union to be given at Wormleysburg on March 12 were made last night. Senator Scott S. Leiby, of Marysville, will be the principal speaker. Invitations will be extended to each of the six companies along the West Shore, inviting the members of each body. The banquet committee is composed of John Myers, Lemoyne, chairman; J. G. Scheaffer, Wormleysburg, secretary, and H. H. Rice, Lemoyne, treasurer.

The Rev. A. G. Wolfe, of West Fairview, was elceted secretary to fill the vacancy created by the resignation of J. H. Albright, of Midway.

CLASS GIVES SHOWER

Lemoyne, Pa., Feb. 13. — Mr. and Mrs. Rush Stewart were given a miscellaneous shower at their home in Hummel avenue last night, in honor of their recent marriage by the E. P. U. class of the United Evangelical Sunday school. The guests included Mr. and Mrs. Stewart, Miss Pearl Hartman, Miss Esther Slothower, Mrs. Fred Lough, Miss Ruth Sutton, Miss Rae Elicker, Miss Olive Crow, Miss Mary Rice, Miss Ethel Wagner, Miss Frances Mason, and Miss Iva McLane.

WILL CALL PASTOR

Camp Hill, Pa., Feb. 13. — A meeting of the Presbyterian Church congregation will be held in the firehouse to-night for the purpose of issuing a call for a pastor and selecting a site on which to erect a new church.

CARLISLE SCHOOL GRADUATE NOW IN PRINCESS PAT'S REGIMENT

Lieutenant Long-Lance, Full-Blooded Indian, Fighting With British Army "Somewhere in France"

Carlisle, Pa., Feb. 13. — An unusual surprise was in store for a teacher at the Carlisle Indian School when she received a New Year post card with this address "No. 1033198 P. P. C. L. I. Army P. O. London, England." The front cover had on the words: "God defend the right," with the British Union Jack in the middle.

The other side revealed that the sender was Lieutenant Long-Lance, a graduate of the school in 1912, and a full-blooded Indian, noted for his clean living, his clean habits, and clean speech and above all else for his politeness, but now a lieutenant in Princess Pat's regiment, Somewhere in Europe."

Lieutenant Long-Lance was sending his New Year's greetings an dhe did it in these words:

"Kind remembrances and best wishes for the New Year."

"I've just come out of the trenches,
Where we made the Germans dance,
And I'm sending this greeting to let you know.
That he is still alive. Yours Truly,
Lieutenant Long-Lance.

"Alive and fit as can be,
Though fighting's not all sport,
And manners 'Made in Germany'
Aren't quite what you and I were taught.
Sincerely,
Lieut. S. C. Long-Lance.
Princess Pat's Regt., "Somewhere in Europe."

It was known that Long-Lance had army ambitions, for, after attending Conway Hall, at Carlisle, on graduation from the Carlisle Indian School, he entered St. John's Military Academy at Manlius, N. Y., and although appointed to West Point by President Wilson did not accept. He is rated at the Carlisle School as "a young man of high ideals and aim in life," and was a former captain of the cadet battalion.

STEEL COMPANY TAKES RAILROAD

Bethlehem Corporation Completes Transfer of All Leases of Old Cornwall Line

Lebanon, Pa., Feb. 13.—The Bethlehem Steel Company has taken over the leases of the Lackawanna Iron and Steel Company on the Cornwall railroad, the deal being practically consummated following conference on Saturday of representatives of these three companies at Buffalo, N. Y., The meeting was held at the offices of the Lackawanna company here and representing the Pennsylvania Railroad Company was John Wintersteen, its master mechanic. Matters in relation to machines, locomotives, cars and other holdings of the Cornwall company were discussed at some length and the inventory and price list thoroughly gone over. Mr. Hesselman, controller, represented the Lackawanna company; Mr. Ritson, expert accountant and auditor represented the Bethlehem Steel Company, and Superintendent of Motor Power Laurence, of the South Buffalo Company, also took part in the conference.

Piles Cured in 6 to 14 Days
Druggists refund money if PAZO OINTMENT fails to cure Itching, Blind, Bleeding or Protruding Piles. First application gives relief. 50c.

News Items of Interest in Central Pennsylvania

Tamaqua—Following a two weeks' strike, due to a dispute over wages, 1,000 employes at the Lehigh Coal and Navigation Company's No. 14 colliery here, have returned to work.

Hazleton—The Hazleton branch of the Women's Christian Temperance Union to-day distributed a printed list of all the liquor license signers in Luzerne county, together with the names of the bondsmen.

Lancaster—George Grossman, inventor of the palace car for horses and cattle, is dead, at his home here, aged 84 years.

Mount Carmel—Miss Margaret Kehoe was stricken ill with uraemic poisoning while teaching school and was taken home, where she died.

Lewistown—J. T. Riden, 35 years old, is at the local hospital suffering from serious injuries sustained when his automobile was demolished by an electric car at Lewistown Junction.

Carlisle—Ravenous because of the cold weather, rats attacked a number of young pigs owned by George Emig, of this place, and chewed their ears.

Chambersburg—Wayne Cutchall, a young farmer of near McConnellsburg, Fulton county, died in the local hospital from injuries sustained when a tree, which he was cutting down, fell upon him.

Shenandoah—Stanislaw Kosilesky, 16 years old, a young musician of this city, had his life crushed out between mine cars at St. Nicholas colliery.

NEW BRIDGE IN SERVICE

Sunbury, Pa., Feb. 13.—Yesterday the new bridge across the Susquehanna river here, built by the Phialdelphia and Reading Railway Company, at a cost of $350,000, was formally put into service.

A short address was made by G. A. Buck, of Sunbury, and the bridge was dedicated to railroad uses by E. D. Kemble, of Tamaqua, division engineer. The first passenger train over contained Burgess Keiser, of Sunbury; members of the Borough Council, and more than 500 citizens of Sunbury.

PNEUMONIA CAUSES DEATH

Blain, Pa., Feb. 13.—Cora May Woods, eight-year-old daughter of Cloyd W. Woods, of this place, died suddenly on Sunday afternoon of pneumonia. The funeral will be held to-morrow.

WEST SHORE NEWS

Perfect Attendance Records of Camp Hill Pupils

Camp Hill, Pa., Feb. 13.—Professor Fred Rockey, principal of the high school, to-day announced a list of perfect attendance records in the lower grades of the schools. At the close of the term a banner will be awarded the grade showing the highest average in attendance and the lowest tardy average.

The list follows: Second and third grades, Justice Liesman, Paul Leedy, Ralph Wilson and Fay Wolfe; third and fourth grades, Dorothy Thomas, Gerard Nailor, Louis Fisher, Robert Nailor, Helen Armstrong, Erma Wolfe, Ruth Walters, Erma Smeltzer, Thomas Wilson, Margaret Yinger and Marie Sheaffer; fifth and sixth grades, Mearl Balmer, Elizabeth Seigmund, Catherine Weaver, Pauline Wiltze, Aline Fischer and Claire Wolfe; grammar school, Herbert Phillips, Ethel Alleman, Elizabeth Beahm, Iva Schessley, Bradford Drawbaugh, Lester Lehman, Hilda Harrison, Margaret Hughes, Marion Wolfe, Wilhelm Schissler, Elinor Schuster, Florence Stahl and Miriam Weaver.

LITERARY SOCIETY TO MEET

Camp Hill, Pa., Feb. 13.—The first meeting of the Camp Hill High School Literary Society will be held Friday afternoon at 2.30 o'clock. The officers who will preside, elected last week, are: President, Clarence Stevenson; vice-president, Holly Armstrong; secretary, Miss Margaret Harrison; treasurer, John Nell; editor of school paper, Miss Frances Patterson; assistant editor, Jack Menger; librarian, Howard Sechrist.

LECTURE ON LINCOLN

Camp Hill, Pa., Feb. 13.—The Rev. John W. Weeter, D. D., of New Bloomfield, will lecture in Trinity Lutheran Church Thursday evening under the auspices of the Bible class of the Sunday school taught by the Rev. Dr. E. D. Weigle, pastor. The subject will be "Abraham Lincoln."

DELEGATES TO CONVENTION

Enola, Pa., Feb. 13. — Samuel G. Hepford, general secretary of the Enola Pennsylvania Railroad Young Men's Christian Association, and George W. Shuey have been appointed delegates to represent the local association at the forty-ninth annual state convention, to be held in Butler, February 22-25.

VALENTINE SOCIAL

Enola, Pa., Feb. 13.—Class No. 10 of the Zion Lutheran Sunday School will hold a Valentine social in the Y. M. C. A. this evening.

UNION MEETINGS RESUMED

Enola, Pa., Feb. 13. — A union prayer meeting of the Mealing evangelistic campaign will be held to-morrow evening in the United Evangelical Church. The Rev. B. L. Moore, pastor, will be the leader. Owing to the postponement of the opening of the campaign until March 25, the prayer meetings were discontinued for some time, but now will be held every week until the opening of the services. The first rehearsal of the union choir for the campaign will be held in the United Brethren Church on Friday evening. The choir is under the direction of Adam Bainbridge.

POLICE DOUBT CONFESSION

Lebanon, Pa., Feb. 13. — Police authorities of Crestline, Ohio, are holding for the Lebanon officers William E. Hess, a former Lebanon man, who is said to have confessed to being a party to murder here in December 1914, of John E. Mills, a Semet-Solvay coke plant foreman.

George Smith, of this city, has already been found guilty of first degree murder in the commission of the crime, and Charles Wilkes, Soloman Rudolph and Lackey Wade are to be tried here next month, charged with being accomplices.

The Lebanon police authorities are not inclined to believe Hess' confession as they think he is suffering from hallucinations in regard to the Mills murder.

Recent Deaths in Central Pennsylvania

Millerstown. — Mrs. Rebecca Ferguson, aged 74, died at her home near Dimmsville, on Saturday of heart trouble. Funeral services will be held at her home Thursday afternoon at 2 o'clock with burial at Cross Roads, Juniata county.

Sadsbury. — Cyrus Brinton, aged 83, one of the oldest and best known residents in this section of Lancaster county, died Sunday night. He served as school director, tax collector and assessor many years. Four children and a number of grandchildren survive.

Marietta — Peter Herr, aged 77, a retired farmer, died at his home near Lampeter, Saturday night. His wife and four children survive.

Marietta. — Mrs. Elizabeth Derringer, died in Cleveland, Ohio, aged 84 years. The body will be buried at Yorkana, York county. Two daughters and a sister survive.

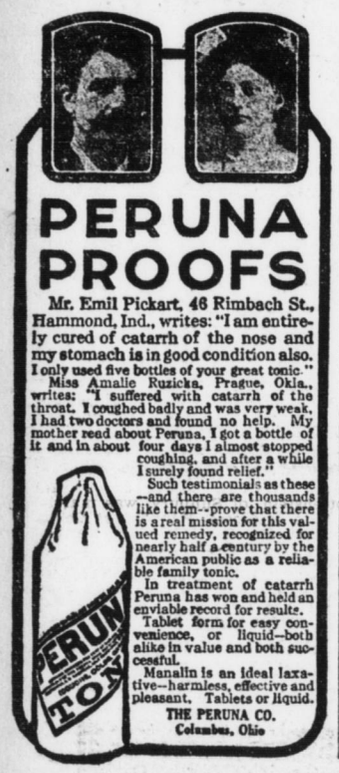

PERUNA PROOFS

Mr. Emil Pickart, 46 Rimbach St., Hammond, Ind., writes: "I am entirely cured of catarrh of the nose and my stomach is in good condition also. I only used five bottles of your great tonic."

Miss Amalie Ruzicka, Prague, Okla., writes: "I suffered with catarrh of the throat. I coughed badly and was very weak. I had two doctors and found no help. My mother read about Peruna, I got a bottle of it and in about four days I almost stopped coughing, and after a while I surely found relief."

Such testimonials as these—and there are thousands like them—prove that there is a real mission for this valued remedy, recognized for nearly half a century by the American public as a reliable family tonic.

In treatment of catarrh Peruna has won and held an enviable record for results.

Tablet form for easy convenience, or liquid—both alike in value and both successful.

Manalin is an ideal laxative—harmless, effective and pleasant. Tablets or liquid.

THE PERUNA CO. Columbus, Ohio

Absolutely No Pain

My latest improved appliances, including an oxygenized air apparatus, makes extracting and all dental work positively painless and is perfectly harmless. (Age no objection.)

Painless Dentist

Dr. Phillips,

EXAMINATION FREE

Registered Graduate Assistants

Full set of teeth ...$5.00
Gold fillings $1
Fillings in silver alloy 50c
Gold crowns and bridge work $3, $4, $5
Office open daily 8:30 to 6 p. m.; Mon., Wed. and Sat., till 9 p. m.; Sundays, 10 a. m. to 1 p. m.
BELL PHONE 3323-R.

EASY TERMS OF PAYMENTS

329 Market St.
(Over the Hub)
Harrisburg, Pa.

It didn't hurt a bit

"Harrisburg--The Heart of Distribution"

The Chamber of Commerce has adopted the above line as an advertising slogan for Harrisburg. One of the leading paper mills has incorporated it in a watermarked paper for use by Harrisburgers.

We can supply this paper immediately.

Phone or write

THE TELEGRAPH PRINTING CO.

Printing — Binding — Plate and Die Work —Photo-Engraving and Designing

Harrisburg, Pa.

YO' pipe in yo' coat pocket means a trusty friend always at yo' side.

Velvet Joe

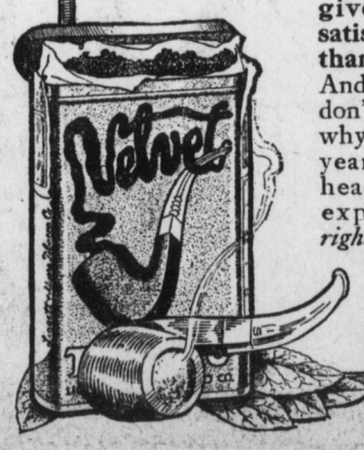

"New" tobacco *can't* give perfect, mellow satisfaction any more than a new pipe can. And "hurry-up" methods don't *age* tobacco. That's why Velvet is *aged* two years in wooden hogsheads—the slow, the expensive—but the *right* way.

You can prove this by trying Velvet yourself.

Liggett & Myers Tobacco Co.

The Wm. B. Schleisner Stores
28-30-32 N. 3rd St.

Offer For Wednesday
(One Day Only)
The Entire Remaining Stock of
Women's Suits and Coats
Ending the Recent Season

This final disposal extraordinary comprises the choicest of exclusive apparel and is of special significance in view of the fact that Schleisner Styles are entirely without counterpart.

As follows:

25 Velour and Broadcloth Coats; some fur trimmed—
values to 49.50
Choice 19.75

25 Velour, Velvet and Broadcloth Suits; very high class—
values to 75.00
Choice 25.00

SUBURBAN PERSONAL NOTES

MECHANICSBURG

The evangelistic meetings in the Church of God continue.

Communion services were held yesterday in St. Luke's Episcopal Church.

Lincoln's birthday was not generally observed as a holiday here, but the banks were closed, and flags were displayed on a number of business and private buildings.

The following citizens of our town have been drawn as jurors for the civil court which opens at Carlisle to-day: Eli Mumma, E. C. Gardner, E. E. Nailor.

Notwithstanding the very cold weather our young people are out skating at Trindle Springs almost every evening.

On Friday evening Mr. and Mrs. H. H. Mercer entertained Mr. Mercer's Sunday school class, of Trinity Lutheran Sunday school, and their wives. It was in honor of Mr. Mercer's 64th birthday. Games and music occupied the earlier part of the evening after which refreshments were served. Mr. Mercer received many congratulations, and a cluster of carnations, one for each year.

Mr. and Mrs. Calvin Clendenin were visitors at Harrisburg on Saturday.

J. E. Forward, of Harrisburg, visited his mother, Mrs. Elizabeth Forward, on Saturday.

Robert Rose and family are visiting relatives in Gettysburg.

Miss Margaret Smith is visiting relatives at Harrisburg and York.

J. Z. Prowell was at Goldsboro yesterday where he was called by the illness of his father, H. W. Prowell.

Mr. Hollar, who has his home with his daughter, Mrs. H. C. Reyan, East Coover street, is seriously ill, and Mr. Reyan's father, of Lancaster, who is visiting his son and family, is also ill.

Wilbur Simmons, of Harrisburg, spent Sunday with relatives here.

Mrs. Anna Cocklin is at York Springs where she was called by the death of her sister, Mrs. Samuel Hoopert.

Social and Personal News of Towns Along West Shore

Mr. and Mrs. Harry Surf and daughter Margaret, of York, visited friends at New Cumberland on Sunday.

The Rev. and Mrs. James Gribble, returned missionaries from Africa, who are visiting Mr. Gribble's parents at New Cumberland, will go to Maryland to hold a series of evangelistic meetings.

W. H. Young, of Philadelphia; Miss Flora Lantz, of Camp Hill, and Mrs. Roy Lease and son, of Harrisburg, were guests of Mr. and Mrs. A. B. Lantz at Hillside on Sunday.

Mr. and Mrs. William E. Ross and daughter, Miss Mildred Ross, of New Cumberland; Miss Eva Ward, Miss Mabel Martin, of Spring Lake, and Frank Senseman, of Camp Hill, were entertained on Sunday at the home of Mr. and Mrs. Frank E. Wallace at Shiremanstown.

Miss Mary Fannestock, of Lebanon, and Cleveland Chronister, of Hershey, have returned home after being entertained by the latter's grandparents, Mr. and Mrs. Amos Bowers, at Shiremanstown.

Mrs. George B. Weber and son Robert, of West Fairview, spent Sunday with the former's parents, Mr. and Mrs. Samuel E. Sheely, at Shiremanstown.

Mr. and Mrs. L. R. Zerbe, of Shiremanstown, were entertained on Sunday by the former's parents at Spring Lake.

Mr. and Mrs. Francis Brenneman and son, Lester and Laurence Brenneman, of Paoli, visited the former's relatives at Shiremanstown yesterday.

Miss Anna Shoop, of St. John's, spent Sunday with the Misses May and Pearle Shoop, at Shiremanstown.

Clayton M. Sheaffer has returned to his home in Shiremanstown after spending several months at Toledo, Ohio.

Lemoyne, Pa., Feb. 13.—Classes Nos. 5 and 8 of Calvary United Brethren Church will hold a chicken and waffle supper at the church on Thursday evening. The supper will start at 4 o'clock and continue until 10. The proceeds will be used for paying off the debt on the church pews.

MISSIONARY MEETING

Shiremanstown, Pa., Feb. 13.—The monthly meeting of the Woman's Missionary Society of St. John's Lutheran Church will be held Thursday afternoon at the residence of Mr. and Mrs. S. S. Rupp, on Locust street. The topic is "The Word and Work Go On In India."

BIBLE TEACHERS MEET

Shiremanstown, Pa., Feb. 13. — A meeting of the Teachers' Association of the Bible School of St. John's Lutheran Church was held in the lecture room of Keller Memorial Church last evening.

SUCCESSFUL FOOD SALE

New Cumberland, Pa., Feb. 13.—Sunshine Guild of New Cumberland cleared $56 at the food sale held at the firehouse on Friday night.

New Cumberland, Pa., Feb. 13.—Mr. and Mrs. George Leach, of New Cumberland, announce the birth of a son, George Leach, Jr., Saturday, February 10. Mrs. Leach was Miss Clara Van Sikel, of Ohio, prior to her marriage.

FISHERVILLE

Mr. and Mrs. Samuel Zearing entertained the Rev. Mr. and Mrs. J. F. Stabley and Earl Fitting on Thursday evening.

Charles M. Bowerman transacted business at Enterline last week.

Mrs. Seiler and daughter, Ruth, of Northumberland, visited her parents, Mr. and Mrs. Hiram Yeager in Halifax township Sunday.

A surprise party was held at the home of William Berry in honor of Mrs. Berry. Refreshments were served.

Mabel Stoneroad was at Harrisburg recently.

Joe Engle of Philadelphia, was a caller here recently.

Mrs. Harry O. Keller and son, Webster, who spent several weeks at Millersburg have returned home and on Sunday visited Mrs. Keller's father at Harrisburg.

Mrs. James Garverich, of near town, is ill.

Miss Sallie Radel is spending several days at Sunbury.

MILLERSTOWN

A. H. Ulsh has purchased a new motor truck capable of hauling 4,000 pounds.

J. H. Rippman was a recent visitor in Sunbury.

The men's Bible class of the Methodist Sunday School will hold a banquet and social in the basement of the church on Wednesday evening.

Professor and Mrs. J. O. Charles spent Sunday at the former's parental home in Roseglen.

Mrs. J. C. Kipp has returned home from Harrisburg.

The Maccabees of this place held a sauerkraut supper at the home of B. M. Stahl on Saturday evening for the benefit o the Maccabee band.

Mr. and Mrs. Hugh Matheson, of Newark, N. J., spent Sunday with relatives in town.

Master Kenneth Rounsley, of Penbrook, visited his grandparents, Mr. and Mrs. William Rounsley, over Sunday.

WILL GIVE ORGAN RECITAL

Mechanicsburg, Pa., Feb. 13.—On Thursday evening, March 1, Miss Clara Cromleigh, of Mechanicsburg, will give an organ recital in the Bethlehem Lutheran church, at Harrisburg, of which she is organist. Assisting will be Miss Marguerite Herr, of Lancaster, violinist; Miss Amy Cochran, of Lancaster, harpist; Mrs. Robert Bressler, contralto, and F. William Frehlich, bass.

DAUPHIN

Miss Agnes Rudy, of Harrisburg, is the guest of Mrs. Harry Weaver, on the Trullinger farm, Speeceville.

Mrs. Guerney Patton and children, Clara, Louise and Jack, of Harrisburg, spent several days with her sister, Mrs. William Lyter.

Miss Oneida Fertig is ill at the home of her sister, Mrs. John Biever, Green Hill.

Mr. and Mrs. Clarence Winegardner, of Harrisburg, were guests of Mr. and Mrs. H. M. Rhoads over Sunday.

Mrs. Annie Cox, of Williamsport, spent several days with her niece, Mrs. William Lyter.

John C. Douglas, of Harrisburg, spent Sunday here.

Raymond Reed, Charles Swartz and George Zinger, of Harrisburg, spent Thursday at the Wesley cottage at Speeceville.

Miss Myrtle Bailets, of Hershey, spent Sunday with her sister, Mrs. Charles Lyter.

DUNCANNON

Mrs. George Westzel, of Harrisburg, is spending some time with her daughter, Mrs. Adam Reel.

It being impossible to heat the North Duncannon school room yesterday, there was no morning session.

Harry Flickinger, of Altoona, was a week-end guest of relatives.

S. D. Vogel was a week-end guest of friends at York.

James Rosborough, who has been engaged in railroad construction work for the past two years in various sections of the United States, has gone to San Antonio, Texas, where he has accepted a position with a firm of contractors in railroad construction.

Oldest Member of K. of P. Lodge Dies at Carlisle

Carlisle, Pa., Feb. 13.—Samuel B. Swigert, for 58 years connected with the Mount Holly Paper Company, died at the home of his son, B. Frank Swigert, here, yesterday, in his seventy-eighth year, of heart trouble. He was one of the oldest members of the Holly Gap lodge of Knights of Pythias. In addition to his son, Frank, a salesman for the Johnson Paper Company, of Harrisburg, the following children survive: Mrs. B. L. Peffer, Barnitz; J. Reed Swigert, Lisburn; Mrs. J. C. Wagner, Carlisle; S. S. Swigert, Philadelphia; a brother, Joseph, of York, and a sister, Mrs. Harry Hance, of Mount Holly, also survive. Funeral on Thursday.

Bayer-Tablets of Aspirin

Your protection against counterfeits

Every package and every tablet bears

"The Bayer Cross—Your Guarantee of Purity"

Pocket Boxes of 12, Bottles of 24 and Bottles of 100

The trade-mark "Aspirin" (Reg. U. S. Pat. Off.) is a guarantee that the monoaceticacidester of salicylicacid in these tablets is of the reliable Bayer manufacture.

BAYER

$2.50 Round Trip

SUNDAY February 18

WASHINGTON OR BALTIMORE

SPECIAL TRAIN LEAVES

Harrisburg	7.03 A.M.	Emigsville	7.49 A.M.
New Cumberland	7.15 A.M.	York	8.03 A.M.
Goldsboro	7.30 A.M.	Baltimore, Arrives	9.33 A.M.
York Haven	7.36 A.M.	Washington "	10.40 A.M.
Mount Wolf	7.43 A.M.		

Returning, leaves Washington 5.50 P. M.; Baltimore 9.55 P. M.

PENNSYLVANIA RAILROAD