ALL THE NEWS OF CENTRAL PENNSYLVANIA TOWNS

WOMAN BREAKS 75 EGGS IN FALL

Was Carrying Seventy-Seven in Apron and Only Two Remained Whole After Mishap

FIRST VISIT IN YEARS

Two Perry County Brothers Return Home From West After Long Absence

Blain, Pa., Feb. 24.—Miss Susan Holtz fell on the ice and broke 75 eggs out of 77 she was carrying in her apron.—Simon Nunemaker and Georg W. Nunemaker, of Lowell, Neb., visited their old schoolmate, F. P. Sunday, in Henry's Valley. Simon has not been in Perry county for thirty years and George for nineteen years.—Bryan Wentz has returned to Harrisburg and Raymond Shreffler to Palmyra.—Alexandria Miller, of Newville, visited friends here.—Mrs. D. R. Becker, of Idaville, Adams county, visited her father, Samuel Reen.—Mrs. Elizzabeth Stine, of Bixler, spent over Sunday here.—Frank Tupfer and Clark Anderson took the civil service examination at Harrisburg.—E. M. Kell, of Plainfield, visited his father, R. H. Kell, and went on Monday to visit his brother, Professor C. J. Kell, at Mill City.—W. M. Hench lost a horse valued at $250.—Mrs. S. G. Smith and Arthur Hench are ill with pneumonia.—Others on the sick list are: Mrs. J. C. Reighard, H. C. Henry, Mrs. Elizabeth Henry, Mrs. Annie Woods, Mrs. C. M. Bower, Mr. and Mrs. C. O. Gray, Mrs. Ralph Kess-

OLD MEMBERS OF PERRY COUNTY LODGE

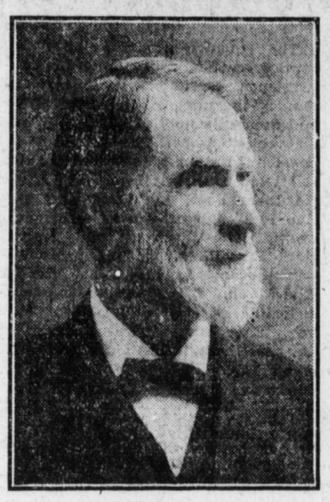

JUDGE WILLIAM GRIER

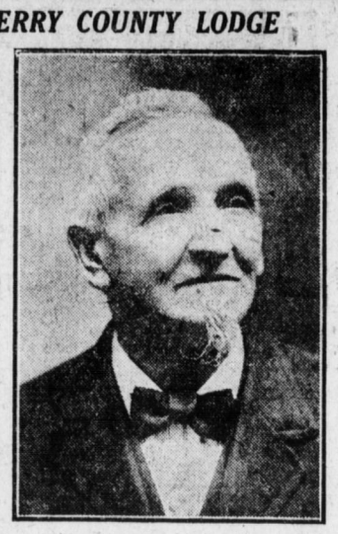

AMOS SMITH

New Bloomfield, Pa., Feb. 24. — Mackinaw Lodge, No. 380, I. O. O. F., boasts of two of the oldest members of the order in the State, not only in length of membership but in age as well.

Judge William Grier, of New Bloomfield, who was 86 years old December 28, became a member of Mackinaw lodge July 12, 1858, nearly 59 years ago. He has filled all chairs of the local lodge, and is a past grand, and frequently represented his lodge in the Grand Lodge of Pennsylvania. He was secretary of the lodge a number of terms, and treasurer from 1885 to 1895, resigning when he engaged in business in Canada for several years.

Amos Smith, of Camp Hill, Cumberland county, who will be 81 years old on the 24th of this month, was initiated and became a member of Mackinaw lodge March 30, 1857, and has thus been a member in good standing of Mackinaw lodge, No. 380, nearly 60 years. Most of his years have been spent away from here, but he has maintained his membership, always in good standing. Mr. Smith is a native of Juniata township, and moved to Cumberland county when a young man. He was for years steward at the Camp Hill Soldiers' Orphan Home, after the Civil war.

REMEMBERED ON HER BIRTHDAY

Home Department Managers of Mechanicsburg Church of God Honor Fellow Member

GIVE BEAUTIFUL BOUQUET

Mrs. Mercer Entertains Organized Bible Class of Trinity Lutheran Sunday School

Mechanicsburg, Pa., Feb. 24.—The birthday anniversary of Mrs. A. G. Eberly, of West Main street, was pleasantly remembered by the Home Department managers of the Church of God, of which she is a member, on Monday evening. Meeting at the home of the superintendent, Mrs. A. E. Sieber, the members called upon and surprised Mrs. Eberly. A gift concealed in a beautiful bouquet of flowers was presented to her with a speech of appreciation for her faithfulness as superintendent of the department for seventeen years, by the pastor, the Rev. B. L. C. Baer.—John L. Shelly, Jr., son of Attorney John L. Shelly, of East Main street, was admitted to the bar of Cumberland county.—Mrs. H. H. Mercer entertained the members of the organized Bible Class of Trinity Lutheran Sunday school, taught by George B. Hoover, on Tuesday evening at her home, in West Main street.—Mrs. J. B. Spera, of Dillsburg, spent the week-end with her parents, Mr. and Mrs. H. C. Stamm, East Main street.—M. L. Dick spent Thursday at Philadelphia.—Miss Ruth Peck, of Irving College faculty, in secretorial department, will leave next week for Beechwood School, Jenkintown, where she assumes charge of the office. Both institutions are under the same management. —On Thursday evening Mrs. George W. Hershman entertained the Standard eBarers, a missionary society of the Methodist Episcopal Church, at her home in West Coover street. A pleasant social hour followed the business session and refreshments were served.—Mrs. Edgar Cole, of Irvington, N. J., is visiting her parents, Mr. and Mrs. George F. Coble—Successful evangelistic services are being conducted in the Church of God, adding many new members to the church.—The Rev. John S. Adam, pastor of St. Paul's Reformed Church, was one of the speakers at the anniversary celebration of the Knights of Pythias at Churchtown, on Tuesday evening.—Mr. and Mrs. Charles Sharr, of Camp Hill, were in town on Tuesday evening, and attended the Assembly masquerade ball.

Many Visitors Spending Winter Days at Dauphin

Dauphin, Pa., Feb. 24.—Miss Helen Miller left yesterday for Ben Abon, where she will spend several weeks with Mrs. James P. Haldeman.—The Rev. H. C. Lutz, pastor of the United Evangelical Church, left on Wednesday to attend the annual church conference at Philadelphia. — Clinton Bickel, of Philadelphia, was the week-end guest of his mother, Mrs. Marion Bickel.—Mrs. Hanson Riegel, of New Cumberland, spent several days with Mrs. George S. Landis.—Miss Francis Adams and Miss Kathryn Weaver, of Millersburg, were the week-end guests of Miss Ruth Deibler.—Miss Carrie Elizabeth Gerberich, a student at Miss Hart's school, Philadelphia, is spending a short vacation with her parents, Mr. and Mrs. Freeman C. Gerberich.—Mrs. Sarah Sponsher has returned home from a visit with Mrs. Frederick Schneider, at York.—Dr. and Mrs. Hawes and children, of Harrisburg, spent Sunday with Mrs. J. W. Hawthorne.—Mrs. Charles De Veny and son, Harold, of Millersburg, Mrs. Bertha Tredwell and daughter, Mrs. H. A. Ring, both of Harrisburg, were recent guests of Mrs. William F. Reed.—Miss Anne Robinson Miller, who spent the past winter in New York City, returned home on Tuesday.—Raymond Long, of Harrisburg, spent the week-end with his parents, Mr. and Mrs. I. Lane Long.—Miss Cora S. Cofrode has returned home from Millersburg, where she spent several months with Mrs. William Matter.—Mrs. Bertha Henninger, of Johnsonburg, was the week-end guest of her parents, Mr. and Mrs. George Kinter.—Mr. and Mrs. William Worcester, of Harrisburg, were the guests of the Rev. and Mrs. Robert Fulton Stirling, on Sunday.—Mrs. Margaret Umberger, of Harrisburg, is visiting her daughter, Mrs. Charles Sellers.—William Kline, who was visiting his parents, Mr. and Mrs. George Kline, has left for Philadelphia.—Miss Nellie Blessing, and Miss Foot, of Harrisburg, were the guests of Mr. and Mrs. Freeman C. Gerberich on Wednesday.—Mrs. Elizabeth Weitzel, Mr. and Mrs. David Smouse, and Mr. Langford, of Harrisburg, spent Sunday with Miss Clara Poffenberger.—Miss Frances Switzer, of Atlantic City, and Mrs. Rebecca Graybill, of Harrisburg, were recent guests of T. A. Sweitzer.—Mr. and Mrs. Harry Lutz, of Harrisburg, are spending the week at their summer cottage, "Bob-White," at Speeceville.—Mrs. Daniel Mader, of Coxestown, was the guest of Mrs. Sabra M. Bell on Saturday.

Twelve Little Folks at Edith Nehf's Party

Newville, Pa., Feb. 24.—About twelve little folks were entertained at the home of Mr. and Mrs. John Nehf in honor of their little daughter, Edith's, sixth birthday. — Milton Boyles, of Corporation street, was operated on for appendicities at the Carlisle Hospital, recently.—Miss Lulu Shulenberger and nephew, Edward Shulenberger, visited the former's brother, Robert, at New Cumberland, on Sunday. — D. H. Heller was a Harrisburg visitor.—Mrs. R. C. Espenschade spent Monday at Harrisburg. — Miss Ellena Koser, who underwent an operation at the Harrisburg Hospital, returned home on Wednesday. — Mrs. Annie McCoy, who spent several months with her son at Philadelphia, returned home on Monday. She was accompanied by her brother, George North. — Mrs. Belle Swope and sister, Miss Jane M. Hays, visited friends at Harrisburg for several days. — Miss Bertha James, a teacher at the Scotland Orphan school, spent Sunday at her home. — Hoyt H. Bower, a Harrisburg groceryman, spent Sunday at the home of his sister, Mrs. A. D. Laughlin. — Misis Ella G. Fry is visiting at the homes of her brothers, U. G. Fry, at Camp Hill, and Harry A. Fry, at Paxtang. — Charles Walker, of Steelton, spent Sunday at the home of his grandmother, Mrs. Martha Walker. — Mr. and Mrs. Edward A. Boyles were guests of relatives at Harrisburg for several days. — Mrs. T. Barr Swigert is ill with pneumonia. Mrs. Jacob Koch, Mrs. Samuel Heller, Mrs. Daniel Heffelfinger and George P. James are also on the sick list. — Mrs. R. Blean Claudy spent Wednesday at Harrisburg. — Mrs. E. M. Davidson and daughter, Sarah, of New Cumberland, are visiting her mother, Mrs. J. T. Dunfee.

NEW CUMBERLAND COUPLE MARRIED 64 YEARS

New Cumberland, Pa., Feb. 24.—Mr. and Mrs George K. Grove, both 85 years old, have been married 64 years. They are in good health and enjoy their daily walks. Mr. Grove, a veteran of the Civil War, was a member of Company B, 187th Regiment. He retired from the carpenter trade a few years ago. They have three daughters: Mrs. J. A. Kunkle; Mrs. Samuel Garver, of Arkansas ,and Mrs. T. B. Hempt, of New Cumberland, and one son, Luther Grove, of New Cumberland.

Miss Louise Gray Hostess to Camp Fire Girls

Millerstown, Pa., Feb. 24.—Miss Louise Gray entertained the Camp Fire Girls at her home about two mile from town on Tuesday evening.—Mr. and Mrs. Percy Uish and son, David Addison, spent Sunday with Mrs. Uish's parents, Mr. and Mrs. David Howenstine, at Newport.—Frank Crago, of Houtzdale, was a week-end guest at the home of William Rounsley.—Arthur Kipp and Miss Marie Pretz spent Sunday at the home of David Seiler, near Thompsontown.—Mr. and Mrs. C. C. Page and Mr. and Mrs. Morton Page visited at Duncannon on Sunday.—Miss Alva Spicher spent Sunday with her parents, near Liverpool.—Harry Patterson, of Harrisburg, visited friends here on Monday.—Mrs. William Moore and Miss Nan Kinter were guests of Mr. and Mrs. J. B. Parson at Port Royal, on Tuesday.—Mr. and Mrs. Harry Pressley spent the week-end in Harrisburg with their brother, Harry Pines.—Mrs. Charles Hoffman visited her brothers, Warren Sellers, at Alhontoona, and Claire Sellers, at Huntingdon.—Martin Rowe spent Sunday with Clarence Kipp, in Pfoutz Valley.—Mr. and Mrs. Frank Mitchell, of Harrisburg, were week-end guests of his mother, Mrs. Charles Mitchell.—Miss Zella Cathcart entertained Miss Carrie Brown, of Harrisburg, over Sunday.—Mrs. George Rebok and children, Mary, Isabel and William, are visiting relatives at Chambersburg.—Mr. and Mrs. William Moore and son visited at McAllistersville.—Dr. and Mrs. E. S. Everhart, of Lemoyne, were guests of Mr. and Mrs. James E. Rounsley, over Sunday.—Mrs. Jennie Byers and sister, Mrs. O. K. White, of San Diego, Cal., are visiting their brother, Albert Brenneman, at Upper Strasburg.—Miss Lillian Nankivell, of Steelton, spent Sunday with her parents, Mr. and Mrs. Thomas Nankivill.—Mrs. O. O. Wagner was a Harrisburg visitor.—Mr. and Mrs. Frank Wagner and grandson, Donald Shover, were guests of their son, Rapmond Wagner, at Lemoyne, over Sunday.—Mr. and Mrs. James Rounsley are visiting their son, Leland Rounsley and family, in Altoona.—Misses Sarah Kipp and Sarah Rickabaugh attended the Innis-Beaver wedding at Academia, Juniata county, on Thursday.—Mrs. Howard Ward and children visited friends at Harrisburg this week.—Mrs. John Gray and daughter, Louise, spent the week-end with her son, J. C. Gray and family, at Ickesburg.—Mr. and Mrs. Burton Allen and daughter, Gracella, of Wormleysburg, spent Wednesday with Miss Ella Tyson.—William Kipp and bride, of Lancaster, are visiting his parents, Mr. and Mrs. Harmon Kipp.—Miss Mildred Shenk entertained several of her little friends at tea on Saturday evening.—Emory Fry was a visitor at Newport, Tuesday afternoon.

Dinner at Daniel's Home On Washington's Birthday

Berrysburg, Pa., Feb. 24.—A Washington's Birthday dinner was given at the home of Henry Daniel on Thursday, February 22; to his children, grandchildren, the Rev. and Mrs. C. P. Wehr, of Elizabethville; Helen Daniel, the Rev. and Mrs. Paul Huyett and daughter, Jean, of Berrysburg.—Mrs. Ralph Strawhecker and daughter, of Harrisburg, visited her parents, Mr. and Mrs. Harvey Foster.—The Rev. Mr. Hoffman is attending the Evangelical conference at Philadelphia this week.—Miss Ola Weaver is ill with la grippe and unable to fill her position as school teacher in Gratz. — Harry App, employed at Highspire, is spending some time at home.—A Christian Endeavor social will be held in the school gymnasium on Saturday instead of Thursday, as stated.—George E. Copenhaver and son, Daniel, and John Daniel, of Hershey, autoed here and attended the funeral of Mrs. Witmer on Saturday.—Miss Lena Hartman returned home from an extended trip to Harrisburg.—Harry Hartman, of Harrisburg, was the guest of his parents on Sunday.

MRS. JOHN GOOD BURIED

Dillsburg, Pa., Feb. 24.—Funeral services of Mrs. John Good were held this morning from the home of her daughter, Mrs. W. H. Smith. The body was taken to Elizabethown for burial.

Explosion in Cookstove Sends Woman to Hospital

Union Deposit, Pa., Feb. 24.—On Monday evening when Mrs. Samuel Gipe was putting coal in a stove something exploded like a cartridge and broke part of the stove door; then something hit Mrs. Gipe on the right side of her chest, affecting the right side of the body as though it was paralyzed. On Tuesday she was taken to the Harrisburg Hospital for an X-ray examination. — On Monday evening when Jacob Espenshade was on his way to the stable he fell on the icy pavement, receiving a fracture of the left knee.—Preaching service will be held in the United Brethren Church to-morrow morning at 10:30 o'clock by the pastor, the Rev. George W. Hallman.—Miss Edna Kaufman spent several days at Harrisburg, visiting Mr. and Mrs. Edward Rudy.—Mrs. Kate Behney and son, Adam, of Ranksburg, were the guests of her parents, Mr. and Mrs. Levi Snyder on Sunday.—A. M. Kuhns spent Wednesday at Harrisburg.—Enos Fackler and family, of Elizabethtown, were entertained by the former's parents, Mr. and Mrs. Abraham Fackler, on Sunday.—Jesse M. Chronister has been drawn as a juror for the March quarter sessions court.—Miss Sarah Etter spent a day at Palmyra.—Mrs. Harvey Derrickson, of New London, is spending some time with her mother, Mrs. Samuel Gipe.—Joseph Etter and daughter, Mrs. Andrew Kreiser, Jr., spent Wednesday at Harrisburg.—Charles Miller, of Palmyra, was a visitor among his relatives on Wednesday.—George Miller is mail carrier from Swatara Station, while William Phfeils, the regular carrier, is ill.

APRON SOCIAL AT DAUPHIN.

Dauphin, Pa., Feb. 24.—A successful "Apron social" was held last evening at the home of Mrs. Blanch Robinson, in Erie street, by the Bible class of the Presbyterian Sunday school, taught by Charles E. Shaffer. It was largely attended, each person bringing a miniature apron, in whose pocket was placed a penny for every inch in their waist measure. Pies, cakes and candy were on sale. The program included: Instrumental duet by Misses Carrie Gerberich and Anna Houck; solo, Paul Worcester, of Harrisburg; Recitation, Margaret Hawthorne; solo, Mrs. Cornelius, of Harrisburg; reading, Miss Nellie Hunter. Ice cream and cake were served. The proceeds, $50, will go toward the annual Easter offering of the Sunday school.

CELEBRATE ANNIVERSARY.

Allen, Pa., Feb. 24.—The Knights of Pythias celebrated their fifty-third anniversary this week. There were present to join in the celebration, members of the orders from Carlisle and Mechanicsburg. The meeting was presided over by John A. Hoover, who introduced the speakers in a pleasing manner. The speakers were the Rev. John S. Adam and S. S. Brenner, of Mechanicsburg; Fisk Goodyear, of True Friends Lodge, of Carlisle, and Robert Peffer, of Allen Lodge. A number of selections were rendered by the lodge orchestra.

NEW MANAGER CHOSEN.

Dauphin, Pa., Feb. 24.—A largely attended meeting of the Dauphin Athletic Association was held Thursday night, Chas. Lebo presiding. A report from the representative to the Dauphin-Perry League was received. C. M. Lyter was elected manager of the baseball team.

FIGHT AGAINST HOTELS.

Newport, Pa., Feb. 24.—Big fight against applicants for liquor licenses in Perry county is promised this year. Remonstrance will be made against the National House and the Mingle House, both of which were re-licensed last year, after having been "dry" for two years.

ADDRESS BY MISSIONARY

Dillsburg, Pa., Feb. 24.—Mrs. Callie King, a former foreign missionary of the United Brethren church, gave an address in Calvary United Brethren church on Wednesday evening. Mrs. King had arranged to speak at this place in January at the time of the evangelistic service in the United Brethren church, but on account of illness was unable to come.

LIBRARY HAS 1,100 VOLUMES

Catalog of Books at Mt. Union Institution Has Been Completed by Expert

CHAMPIONSHIP DEBATE

Mt. Union and Huntingdon Teams Will Meet on Monday Evening

Mt. Union, Pa., Feb. 24.—On Monday evening the high school will debate Huntingdon high for the county championship. The entire student body will journey to Huntingdon to hear the debate and cheer for Mount Union.—Miss Rockaway, of the State Library Department at Harrisburg, was here this week and has completed the cataloguing and classifying of the books of the public library. Mt. Union now has about 1,100 books and is proud of its library.—Fred McClain, of the University of Pennsylvania, spent Sunday here and Harold Culver, of the same institution, spent the entire week visiting his parents here.—J. Shapiro has opened a new drugstore in the Shapiro Theater Building. He will also open a restaurant and European plan hotel.—The Appleby Building is now under roof and it is reported will be occupied soon by the Rothert Furniture Company.—The High School choir sung in the Methodist Church Sunday night and to-morrow night they will sing in the Presbyterian Church.—Harry White is critically ill with pneumonia.—The Central National Bank is nearing completion and it is thought will be ready for occupancy by March 1. It is the most modern bank in this part of the valley.—The ladies of the Presbyterian Church held a market on Saturday in the Raystown Power Company's office and realized a large sum for the benefit of the church.—T. C. Appleby, a Grand Army man, gave a patriotic talk to the High School pupils on Washington's Birthday.

Linglestown Schools to Have Exhibit of Pupils' Work

Linglestown, Pa., Feb. 24.—An exhibition of the work of Linglestown's School will be held in the Union Chapel, 7.15 p. m. Thursday, March 1. A program has been prepared with the idea of creating some interest in local schools.—Mrs. Elizabeth Balthaser, of Palmyra, and Miss Sue McIlhenny, of Harrisburg, visited friends here Thursday.—Mrs. Harvey Shuey, of Enola, spent Thursday as the guest of Mr. and Mrs. Austin Shaner.

Mr. and Mrs. Earl Look and daughter, of Manada Hill, spent Sunday as guests of Mr. and Mrs. William Look.—Mr. and Mrs. Isaac Kramer and James, of Straustown, Berks county, were week-end guests of Mr. and Mrs. Harvey Gerhard.

A. Meade Juillard, of Lancaster, spent several days with his parents, Mr. and Mrs. Harry Juillard.—Miss Kate McIlhenny, of Harrisburg, was a recent guest of her sister, Mrs. Annie Smith.—Mr. and Mrs. John Crum, and Mr. and Mrs. John Fox, were guests of Mrs. Henry Crum on Sunday.—Miss Viola Sample and Miss Helen Higgins spent Sunday at Harrisburg.—Miss Verna Cassel spent several days with Mr. and Mrs. Charles Lenker at Harrisburg.—Edward Lingle, of Steelton, was a recent guest of his daughter, Mrs. John Reese.—Mr. and Mrs. Eugene Shenk and son, of Steelton, spent Tuesday as the guests of Dr. F. L. Shenk.—Miss Jane Care and Miss Grace Smith were visitors at Harrisburg Wednesday.—Mrs. William Feeser and children, of Hainton, visited friends here Sunday.—Mrs. Morris Tobias and Mrs. William Look, of Oberlin, were guests of their sister, Mrs. Mary Noecker on Wednesday.—Mr. and Mrs. David Runkle were visitors at Harrisburg Monday.—Miss Marion Townsend, of Harrisburg, spent Thursday as the guest of Miss Marion Smith.—Mr. and Mrs. David Felty entertained in honor of their daughter Ruth's eighth birthday.—Miss Myrna Speas and Miss Vera Speas, of Penbrook, spent Thursday as the guests of Mr. and Mrs. Harry Wetteroth.—Gideon Feeser, of Penbrook, visited friends here Sunday.

ASSISTANT PRINCIPAL RESIGNS.

Mifflintown, Pa., Feb. 24.—Miss May Ernest, who has been assistant principal of the High School for the past three years, has resigned her post on account of ill health and Prof. Mason, of State College, has been elected to the vacancy.—Mr. and Mrs. David Lucas and Mrs. William Hertzler, of Lewistown, spent a day in the twin towns.—David Jenkins and little daughter, of Kansas, are guests of his parents, Mr. and Mrs. John R. Jenkins.—Mr. and Mrs. Boyd Bergy and family and Mr. and Mrs. Slanner, of Reading, motored here and spent Sunday with Mr. and Mrs. John Bergy.—Paul M. Heimach, of Philadelphia, spent Sunday with his wife and daughter, who have been visiting her parents, Mr. and Mrs. W. I. Kulp, for the past two months.—Miss Alice Grubb left on Monday for a several weeks' trip to Allentown and Philadelphia.—Mrs. James Kulp, of Harrisburg, spent the week-end with relatives here.—Mr. and Mrs. Samuel Rickenbaugh, of Granville, spent Sunday with their daughter, Mrs. John Criswell.

SUBURBAN PERSONAL NOTES

Halifax—Gilbert Still, employed at Coatesxille, spent several days at his old home here.—John Beitzel, of Carlisle, spent the week-end with his parents, Prof. and Mrs. S. C. Beitzel.—John Fetterhoff, of Lucknow, visited his parents, Mr. and Mrs. Abram Fetterhoff, in Halifax township on Sunday.—Abram Fetterhoff, who has been ill for some time, is still in a critical condition.—Mr. and Mrs. S. W. Hoover, of Penbrook, spent Sunday at the home of their uncle and aunt, Mr. and Mrs. Henry Shoop.—Mrs. H. C. Wagner and daughter, Rhoda, of Bellefonte, are spending some time at the home of her parents, Mr. and Mrs. Tobias Wolfgang.—Frank Matter spent Wednesday at the bedside of his sick son, Scott Matter, at Dalmatia.—Mrs. Isaac A. Enders, of Enders, is visiting her son, Raymond Enders, who is seriously ill with pneumonia at his home on Fourth street.—N. A. Steffen and son, Herman, visited his parents at Herndon on Sunday.—John Urich, who spent several weeks in Virginia, is visiting his parents, Mr. and Mrs. Harry Urich, before leaving for Duluth, Minnesota.—Mrs. C. C. Blake visited at the home of Mr. and Mrs. Blake Brubaker at Williamsport this week.—A. M. Hoffman and C. E. Sheetz spent over Sunday at the home of Mr. and Mrs. Charles Hoffman at Orwin. — Mrs. Rebecca J. Eby, of Heckton, is spending some time at the home of F. E. Corsnitz.—Alma Colson, of Dillsburg, spent Sunday at the home of W. H. Keiter.—Mr. and Mrs. D. B. A. Mehargue, of Lucknow, spent Sunday at the home of Mr. and Mrs. Isaac G. Ryan.—Miss Laura Elicker spent Sunday at her home at Dillsburg.—Samuel Shepley and family, of Philadelphia, are spending a short time at the home of his parents, Mr. and Mrs. John Shepley.—Mrs. D. F. Meredith is seriously ill.

Middleburg—Mr. and Mrs. Dallas Marks, of Lewistown, were guests of Mr. and Mrs. Calvin Schoch on Sunday.—Mr. and Mrs. James G. Thompson and son, James, are visiting relatives at Wilkes-Barre. Mrs. C. M. Bickel spent several days with her sister, Mrs. Shirk, at Oakland Mills.—Mrs. Harrison Moyer and daughter, Ida, visited relatives at Troxelville Sunday.—Herbert Bower, of Philadelphia, spent several days with his brother, Edwin.—Superintendent of Schools T. A. Stetler and directors Hoyt Graybill, Clark Boyer, William Hummell and John Walter visited the schools of Franklin township this week.—Mrs. Pulin, of Sunbury, spent Wednesday with her daughter, Mrs. George Moatz.—The Thimble Club was entertained at the home of Mrs. J. C. Fowler, on Thursday afternoon.—Jay Herman, of Mifflintown, spent Sunday with his father, Jacob Herman.—Mr. and Mrs. William Compton announce the birth of a boy on Sunday morning.—Mr. and Mrs. L. C. Bachman visited at the home of Mr. and Mrs. Edward Wehr near Mifflinburg, on Sunday.—Banks Wyand and family, of Beaver Springs, and Mr. and Mrs. James Beaver, of Mifflinburg, spent Sunday with Mr. and Mrs. Dagle.

DAUPHIN

Mary Grimm, of Harrisburg, was the guest of Mr. and Mrs. John Wolf on Sunday.

Miss Helen Kennedy spent Thursday with her sister, Mrs. Jonas Shaulter, Harrisburg.

Mrs. W. F. Reed was the guest of Mrs. Bertha Tredwell, at Harrisburg, on Wednesday.

Mrs. Margaret Wise, of Harrisburg, spent Wednesday with her sister, Mrs. Frank Lyter, at Zionsville.

Mrs. Edward McCullum, of Harrisburg, is visiting her brother.

Mrs. William Bickel and son, of Harrisburg, were guests of Mr. and Mrs. Joseph Bickel, on Wednesday.

Mrs. George Bogner, of Harrisburg, was the guest of Miss Nellie Lebo, at Zionsville.

Warren Wiest and family, of Harrisburg, spent Sunday at Stone Glen.

Miss Olive Douden sang a solo on Thursday evening accompanied by Mrs. Harry Miller, of Dauphin, on the piano, at the Dauphin Southern District Convention of the Patriotic Sons of America at the Flat Iron building, Nineteenth and Derry streets, Harrisburg.

$100 Reward, $100

The readers of this paper will be pleased to learn that there is at least one dreaded disease that science has been able to cure in all its stages, and that is Catarrh. Hall's Catarrh Cure is the only positive cure now known to the medical fraternity. Catarrh being a constitutional disease, requires a constitutional treatment. Hall's Catarrh Cure is taken internally, acting directly upon the blood and mucous surfaces of the system, thereby destroying the foundation of the disease, and giving the patient strength by building up the constitution and assisting nature in doing its work. The proprietors have so much faith in its curative powers that they offer One Hundred Dollars for any case that it fails to cure. Send for list of testimonials.

Address F. J. CHENEY & CO., Toledo, O.

Sold by all Druggists, 75c.

Take Hall's Family Pills for constipation.

Use Telegraph Want Ads

Yeagertown—Mrs. Mollie Brisbin was a guest at a dinner party at the home of Mr. and Mrs. Walter Mann at Reedsville.—Mr. and Mrs. Jesse Colyer, who were recently married, came on a honeymoon trip to visit the former's brother, Frank Colyer, and sister, Mrs. Walter Woomer.—Robert Grenoble, of Lewisburg, was a Sunday visitor with home folks.—Edward Porter, who has been located in Philadelphia for some time, is spending a week with home folks.—Mrs. Edgar Herbster spent several days recently at the home of Mr. and Mrs. William Dasher.—Miss Mabel Caruthers was a visitor at the home of Mr. and Mrs. William Gray.—The Rev. E. T. Rhodes, of Lewistown, called on friends here.—Mrs. P. M. Reigle, of Parcheytown, visited her daughter, Mrs. Chas. Uhl on Tuesday.—Miss Helen Carver, of Orbisonia, is visiting at the home of Mr. and Mrs. William Wear.—Mrs. Mary Rearick, of Milroy, was a visitor at the home of Mr. and Mrs. J. A. Grenoble.—Mrs. Lizzie Filson and Mrs. Mae Dalby were visitors at Reedsville on Sunday.—Mrs. S. M. Seiler was a visitor at the home of her sister, Mrs. Edward Seitz, at Lake Park on Thursday.—Misses Alice Decker and Hazel Kibe were visitors at the H. Everly home.—Mr. and Mrs. Samuel Guyer, of Shaver's Creek Valley, Huntingdon county, were over Sunday visitors at the H. B. Hutchingson home.

Thompsontown—Mrs. C. A. Meiser spent several days at Middleburg.—Miss Jurrie Wilson and Mrs. Kate Janney, of Mifflintown, spent Wednesday with Mr. and Mrs. Edward Shippen Thompson.—Mrs. William P. Martin, of Dunbar, and Mrs. Edith Barton, of Newport, were guests of Miss Pearl Haldeman on Wednesday.—Miss Jennie Herr, of Altoona, is visiting her sister, Miss Mary Herr.—Mrs. Lotus Metz, of Allensville, is visiting her son, Dr. S. F. Metz.—George Shuman, a student at Conway Hall, Carlisle, spent the week-end with his parents, Mr. and Mrs. Lloyd R. Shuman.—Miss Julia Burns is visiting her parents at East Salem.—Mr. and Mrs. Warren Cross, of Altoona, and Max and Gladys De Armit, of Altoona, spent the week-end with Mr. and Mrs. Robert Colyer.

Wormleysburg—Miss Gail Bard has returned to her home at Chambersburg, after spending several days with Miss Elizabeth McKenna.—Mrs. Harry Baker, of Hagerstown, was the guest of Mr. and Mrs. Charles Baker and Mr. and Mrs. Winter Baker.—J. J. Hemmer spent Tuesday at Carlisle.—Mrs. William Rhiver visited her sister at York on Wednesday.—Mr. and Mrs. Jacob Hipple and William Harrison were guests of Mrs. Fannie Hipple.—W. O. Rishel and daughter, Mary, visited Mr. and Mrs. S. A. Holtz at Elkwood.—Mrs. J. S. Ort was the guest of Mrs. Daniel Etsheld at Lemoyne.—Mr. and Mrs. George Chapman were guests of Mr. and Mrs. M. O. Rhinehart.—Miss Maud Arney and Harry North, of Lancaster, were guests of Mr. and Mrs. E. F. Arney.—Mr. and Mrs. I. N. Rishel, of Harrisburg, Mrs. R. M. Peffer, of Washington Heights, and S. A. Holtz were guests of Mr. and Mrs. W. O. Rishel.—Mrs. Sarah Dornbaugh and Miss Alice Dornbaugh visited Mrs. J. J. Hemmer.—Mrs. Martha Newcomer and Miss Beulah Neidhamer visited Mrs. S. A. Holtz, who is ill at her home at Elkwood.—Mr. and Mrs. Morris Rhinehart were guests of Mr. and Mrs. George Myers at Harrisburg.

WILLIAMSTOWN

Louis Shaffer and family, of Minersville, autoed to town and spent some time at the home of David Watkins, of Broad street.

E. C. Miller spent several days at Philadelphia.

Mr. and Mrs. Samuel Cox, of Lykens, spent Thursday at the home of Aaron Ralph.

Miss Ethel Kanderman, of Lykens, was the guest of Miss Emma Adams.

Mrs. Charles Allen, of Tower City, was a town visitor.

James Miller, Harvey Kinsey, John Croizer and Theo. McNeal spent a day at Harrisburg.

Herbert Davis, of New York City, spent the week here.

FALMOUTH

Mrs. Simon Collins and Mrs. Daniel Redmond are ill.

Miss Mary Metzgar visited her sister, Miss Ruth Metzgar, over Sunday.

Revival services in progress at Gyers' U. B. Chuch are meeting with much success. The Rev. Mr. Heberling, of Highspire, and the Rev. Mr. Shannon, of Lebanon Valley College, preside at the meetings.

Preaching at the Methodist Church to-morrow evening at 7 o'clock, by the Rev. George Landis, pastor.

The United Brethren Christian Endeavor Society is preparing a special program to be rendered Sunday evening, March 4.

Jacob Fishel, track foreman on the Columbia branch of the Pennsylvania Railroad, has been transferred to the same position on the main line and will move to Lancaster early in March.

Wiconisco.—Misses Margaret Schoffstall and Olwyn Phillips spent the week-end with Millersburg friends.—Mr. and Mrs. Charles Mace visited relatives at Tower City, on Sunday.—Mrs. Maude Rosener spent Thursday at Cressona.—Mr. and Mrs. Charles F. Witmer, of West Fairview, is visiting at the home of Edward Messner.—Mrs. Homer Pontius, of West Fairview; Mrs. P. C. Boddorff and Laura Buckley are visiting their parents, Mr. and Mrs. John Buckley.—Mrs. H. C. Sheafer is home after spending several days at Wilkes-Barre.—The Rev. and Mrs. A. W. Warfel left on Wednesday for Philadelphia, where they will attend the annual United Evangelical conference.—George Smith and family visited Tower City relatives recently.—William Lloyd, who has been seriously ill, is improving slowly.—Mr. and Mrs. Ira Bordner spent Sunday at Millersburg.—Lester Coles, of Millersville, N. J., is the guest of his parents, Mr. and Mrs. Thomas Coles, Sr.—Mr. and Mrs. Charles Foster spent Sunday with their son, Albert, at Bloomsburg State Normal school.—Misses Ethel and Mildred Sallada were guests of Ruth and Naomi Bottomly, at Williamstown, Sunday.—Harold Higgins, of Harrisburg, was the week-end guest of Mr. and Mrs. Charles Higgins.—The Rev. Felton, of Tower City, spent Tuesday evening here.—F. I. McNeal is home from a visit to Harrisburg.—Mrs. J. C. Smith and Harvey Botdorf attended the reception and dance given by the junior class of Shippensburg State Normal school.—Mr. and Mrs. Frank Shoop are spending several days at Philadelphia.—Mr. and Mrs. William O. Wiest is visiting relatives at Dalmatia.—Mrs. Harvey Bohner and Miss Margaret Snyder spent Sunday with relatives at Elizabethville.—Charles H. Laudenslager is spending several days at Enhaut.—John A. M. Keen and Robert Minnich, of Dickinson College, Carlisle, are visiting their parents.—Dr. I. A. Keeter and Andrew A. Dodd spent Tuesday at Berrysburg.

Enders.—Millard T. Enders, of Harrisburg, is visiting his mother, Mrs. Jacob Enders.—Mrs. J. W. Knouff returned home on Sunday after spending several months with her son, J. B. Knouff, at Harrisburg.—Daniel Warfel, of Sunbury, is the guest of Charles Lentz.—Dr. J. W. Neff and family and J. C. Fitting and family took in the Chautauqua at Elizabethville.—Edgar Warfel, of Harrisburg, spent Sunday at the home of his parents, Mr. and Mrs. William Warfel.—John Enders, of Halifax, and Samuel Smith, of McClellan, were visitors here on Sunday.—John C. Fitting attended a school directors' convention at Steelton.—J. H. Lyter spent the week-end with his son, the Rev. J. A. Lyter, at Harrisburg.—C. D. Enders spent Wednesday at Elivabethville.

MILLERSTOWN

Mrs. Jennie Byers and her sister, Mrs. O. K. White, of San Diego, Cal., are visiting relatives at St. Thomas.

Miss Carrie Brown, of Harrisburg, was the guest of Miss Zella Cathcart over Sunday.

Miss Louise Gray entertained the "Camp Fire Girls" at her home in Tuscarora township.

Mrs. George Rebok visited her sister, Mrs. L. A. Leedy, at Chambersburg.

Misses Sara Kipp and Sara Rickabaugh attended the Emos-Beaver wedding in Academia on Thursday.

Mr. and Mrs. James Rounsley are visiting their son, Leland Rounsley, and family at Altoona.

Mr. and Mrs. J. B. Allen and daughter, Gracella, of Wormleysburg, visited Mrs. Allen's sister, Miss Ella Tyson, on Wednesday.

DILLSBURG

Letters testamentary on the estate of the late Mrs. Samuel Ditner have been granted Jerre Ditner and Mrs. Katherine McClure, son and daughter of the deceased. There will be public sale of the real estate and personal property in the near future.

Alexander Wierman resumed his work as conductor of the Mechanicsburg and Dillsburg car this morning after an illness of several weeks.

Mrs. W. M. Elicker, wife of the editor of the Dillsburg Bulletin, has been ill at her home for several days past.

MIFFLINTOWN

Mr. and Mrs. Samuel Rickenbaugh, of Granville, spent Friday with their daughter, Mrs. John Crisw