IMPORTANT NEWS OF TOWNS IN CENTRAL PENNSYLVANIA

WILL DEDICATE FLETCHER ORGAN

Program at Greencastle Presbyterian Church in Charge of New York Organist

GREAT MUSICAL TREAT

Tickets of Admission Mailed to All Members of Church in Vicinity

Greencastle, Pa., June 23.—Dedication of the Fletcher memorial pipe organ, which has been installed in the Presbyterian Church, will take place to-morrow afternoon at 2.30 o'clock. The musical program will be in charge of a pipe organist, and a group of noted New York singers, who will be brought here for the occasion by Joseph Riter, of New York, a brother-in-law of J. Gillmore Fletcher. It promises to be the greatest musical treat that Greencastle has ever enjoyed. Tickets of admission have been mailed to all the members of Presbyterian Church and congregation, and to all the former members of the church now residents of adjacent towns.—The senior and junior classes of the High School rendered "A Midsummer's Night Dream" on the lawn of the Presbyterian Church.—The First National and Citizens' Bank, of Greencastle, have subscribed for $90,000 worth of Liberty Loan bonds.—The Pan Piper's Glee Club has been invited to sing at the State Christian Endeavor Association at Martinsburg next week. Mrs. Charles Hollar and son, Washington, D. C., are guests in the home of John H. Hill.—The Round-About Club was entertained at the country home of Miss Louise Diehl, on Wednesday afternoon. Miss Amy Shank has returned from Goucher College, Baltimore, from which institution she was graduated last week.—Miss Margaret Fletcher, assistant principal of the High School, entertained the senior and junior classes on Thursday evening at her home in South Washington street.—Miss Ida Brenisholtz spent the week at Elizabethtown.—The senior class of the High School visited Gettysburg on Saturday, where they were taken over the battlefield.—A son was born to Mr. and Mrs. Charles McLaughlin in the Danville Hospital, at Pittsburgh, June 8. Mrs. McLaughlin has been visiting relatives at Pittsburgh for several months.—Mrs. A. R. Brewbaker, aged 78 years, who lives near Greencastle, while calling on a neighbor on Wednesday fell down a flight of stairs and broke her arm.—The Misses Gilian entertained a number of their friends on Monday evening in honor of Miss Margaret Rowe, of Harrisburg.

Sunday Services at Three Linglestown Churches

Linglestown, Pa., June 23.—Church services will be held in the United Brethren Church to-morrow morning by the pastor, the Rev. Clyde Lynch; in the Church of God in the evening by the pastor, the Rev. H. Whitaker, and in Wenrich's Church to-morrow afternoon by the Lutheran pastor, the Rev. O. R. Bittner.—Miss Anna Feeser accompanied Miss Dorothy Feeser and Frank Balsbaugh on a motor trip to Martinsburg, West Virginia, on Sunday.—Miss Kathryn Hafleigh and Miss Anna Hafleigh, of Harrisburg, spent Sunday as the guests of Miss Adaline Schaner.—Mrs. Henry Wilbur and children, of Raysorville Heights, were guests of Mr. and Mrs. David Felty on Wednesday.—Mrs. Alfred Yaple and Mr. and Mrs. Harold Yaple, of Harrisburg, were guests of Mr. and Mrs. C. B. Care.—Mr. and Mrs. Earl Koons and son, Edwin, of Fisherville, were the week-end guests of Mr. and Mrs. H. D. Koons.—Mrs. J. H. Lyme, of Raysorville Heights, was the guest of Mrs. Annie Smith on Sunday.—Mr. and Mrs. Elliott Middleton, of Harrisburg, spent Monday with Mr. and Mrs. C. B. Care.—Mrs. Amanda Conrad, of Tiffin, Ohio; Mrs. Tillie Stewart and Mrs. Bertha Stewart and sons, Dale and Clair, of Troy, Ohio, are spending some time with relatives here.—Mr. and Mrs. Bittner, Mr. and Mrs. Yeager and daughter, of Enola, on Sunday were the guests of Mr. and Mrs. J. F. Hicks.—R. S. Care and son, Ross, of Steelton, visited relatives here on Sunday.—Mr. and Mrs. O. B. Leese and son, Walter, spent Sunday with Mr. and Mrs. Leese, at Hershey.—Miss Elizabeth Arva, of Progress, was the guest of Mr. and Mrs. Philip Arva, on Sunday.—Miss Anna Reigle and Miss Mary Reigle, of Hershey, spent Sunday with Mr. and Mrs. George Basehore.—Miss Frances Shirk and Miss Catherine Shirk, of Hainton, were the week-end guests of Miss Mary Shirk.

Senior Class of Mahanoy City Goes to Washington

Wiconisco, Pa., June 23.—Professor and Mrs. C. E. Toole chaperoned the senior class of the Mahanoy City High school to Washington, D. C., this week.—Mr. and Mrs. William Harman returned from a visit to Altoona—Clifford Esterline of Philadelphia, is visiting Mrs. Cathrine Trout.—John Seip made a business trip to Harrisburg Thursday.—The Rev. John J. Hunt and family have returned home after spending several weeks in Nazareth.—Mrs. Ida V. Snyder is home after a successful operation performed at the Harrisburg Hospital.—Mary Harman and Martha Rowe autoed to Williamstown on Wednesday.—Miss Florence Baum has returned to her home at Reading after spending some time with relatives here.—Miss Pearl Fegley, of Urbin, is visiting at the home of Nelson Zerfing.—Mrs. John Palmer and son Harold and Mrs. Earl Dietrich and daughter Elnora, of Harrisburg, are guests of John Acaley and family.—Margaret Wiest spent Monday in Tower City.—Ira F. Keiter, of Philadelphia, is the guest of Dr. and Mrs. I. A. Keiter.—Harrison Powell of Detroit, Mich.; Chester Powell, of Philadelphia; Alva Powell, of Norristown, and Mrs. C. E. Pinkerton, of Ashland, visited their mother, Mrs. S. J. Powell, in Spring street.—John A. M. Keen, of Dickinson College, is spending his vacation with his parents, Mr. and Mrs. W. H. Keen.—Laura Buckley, of Philadelphia, and sister Hilda, of West Chester, are visiting Mrs. John E. Buckley.—Dr. and Mrs. J. S. Prout are home from a visit to Mauch Chunk.—Mrs. George Facemire and Mrs. Charles Weinich and son Gordon, of Bridgeton, N. J., spent several days with John Sallada.—Charles Curtis, of Williamstown, called on his grandmother, Mrs. John Mark.

OVER HALF WANT TO BE EXEMPT

Registration in Adams County Shows Big Percentage in That Class

COST OF TRAINING CAMP

Estimated That Million Per Month Will Be Needed For Supplies at Gettysburg

Gettysburg, Pa., June 23.—Of the 2,421 men who registered in Adams county under the draft act 1,558 of them claim exemption for various causes.—The Kurtz playground was formally opened for the season on Thursday.—Estimates of the expense of operating the training camp here have been made and the figures show that the quartermaster's department alone will cost over a million dollars a month. This does not include any of the salaries of the men or expense of any kind exdesertion sh rdltoun taun taunhrn cept the supplies.—Charged with desertion and non-maintenance Roy Griffin, a young man of Granite Station, has been arrested in Baltimore. Young Griffin married Miss Merna Geisler, daughter of Mr. and Mrs. Aaron Geisler, of near Bonneauville, several months ago and disappeared soon afterward. He was brought back to Adams county and gave bail for his appearance at court.—A double quartet of men from the different churches of town will furnish the music at the services to be held at the Fourth Regiment camp to-morrow afternoon.—A four-year-old son of Mr. and Mrs. Samuel Glatfelter, of near town, had two toes on his left foot cleanly severed by the mechanism of a corn planter. The father was pulling the corn planter into a shed when the accident occurred.—The regimental bands from camp will give concerts in town at intervals during their stay here. The first concert was last Saturday by the organizations from the Fourth regiment.—The two furniture factories have offered a bonus of twenty per cent. of their wages to the employes in order to keep them at work. So many of the hands had quit to accept work at the camp where big wages are being given, that it was feared that operations at the factories would be seriously crippled and the bonus was given to hold the men.—Two arrests have been made charging the offenders with furnishing liquor to soldiers. The men arrested gave their names as J. S. Blair, of Chambersburg, and H. A. Taylor, of Swenkville.

Mount Wolf Bank Places $20,000 in Liberty Bonds

Mount Wolf, Pa., June 23.—The Union National Bank subscribed for $20,000 worth of Liberty Bonds. The employes of the American Wire Fabrics plant alone took $15,000 of the above amount.—C. J. Eisenhower, manager of the Keystone Table Company, spent several days at Philadelphia and New York City.—The Rev. E. H. Hummelbaugh, of Frederick, Md., spent several hours in town on Tuesday. The Rev. Mr. Hummelbaugh is secretary of the Mount Wolf Manufacturing Company.—G. A. Wolf has nearly completed the excavation of the bank along Railroad street preparatory to placing a concrete wall and pavement the entire length of his square of frontage.—John Porter, a member of the Keystone Table Company, has gone to Johnson City, Tenn., to work in the factory of the company at that place.—Mr. and Mrs. Richard Gledhill, of York, were guests of the Rev. and Mrs. H. M. Bower, on Sunday.—Milnor Wine, who has been suffering from paint poisoning, has returned to his work at the American wire fabrics plant.—Edward Rhodes has left for Johnson City, Tenn., where he has accepted a position with the Keystone Table Company. Mr. Rhodes has long been connected with the band and was assistant leader until he tendered his resignation.—The Rev. and Mrs. H. M. Bower had as their guest over the week-end W. L. Bower, father of the former. Mr. Bower, Sr., is a resident of Picture Rocks, Lycoming county.—Miss Eloise Williams has gone to Newville to spend several weeks with her uncle, the Rev. Dan Ketterman, pastor of one of the Lutheran churches at that place.—Miss Mabel Kunkel and Miss Katherine Grelman attended the Y. S. P. C. E. Society of the United Brethren conference convention at Hanover. Miss Miriam Bailey represented the Junior Society. The Rev. W. H. Zuse and Henry Wolf were visitors at the convention on Wednesday.—J. W. Sleeger, of Baltimore, was entertained for several days at the homes of Joseph Arnold and Benjamin Doering.—Lodge No. 154, Knights of the Golden Eagle, on Monday evening elected these officers: Noble chief, Harvey Rohrbaugh; vice chief, Robert Fitzkee; sir herald, George Fitzkee; high priest, Harry Kann; venerable hermit, Charles Brown. The other officers will be elected at the July 1 meeting of the lodge.—Miss Anna Diehl, daughter of Daniel Diehl, is suffering from appendicitis.

Active Red Cross Work Being Done at Tower City

Tower City, Pa., June 23.—Red Cross work has been taken up here with much vigor. On the first day the new auxiliary received fifty members and it has ben rapidly increasing since. Another meeting was held in the Star theater last evening when permanent officers wtre elected.—Aaron Shadle, while at work at West Brookside, had his leg badly hurt.—Romeo Sherman had his head badly hurt while at work at West Brookside on Monday.—Misses Grace Kantner and Ella Lewis spent the wek-end at Allentown.—Mrs. John Reinhardt is visiting relatives at Lebanon.—Mrs. Tim O'Leary, of Pittsburgh, is visiting her parents, Mr. and Mrs. H. Stuck.—Mr. and Mrs. Charles Henry and Mr. and Mrs. Eugene Horn autoed to Allentown on Sunday.—Mrs. William Wood, Jr., is very ill at her home.—Chautauqua passed off well and was much enjoyed by all, but it is doubtful whether it will be returned next year owing to the fact that they could not secure enough guarantors.—Harry Houtz and family visited relatives at Williamstown on Sunday.—Miss Bessie Miller has returned to Reading after a brief visit here. She was accompanied by Miss Kathryn Ludwig, who will visit relatives there.—Mrs. Reiser and children spent several days at Hickory Corner with relatives. Miss Helen and Master Albert remained there for the summer vacation.

THIRTEEN IN HUMMELSTOWN HIGH SCHOOL GRADUATING CLASS

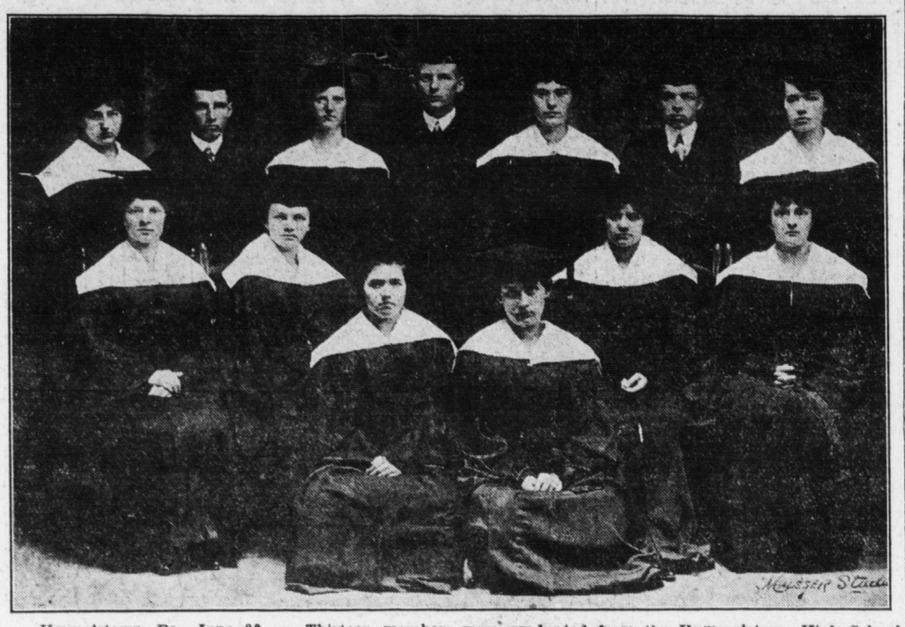

Hmmelstown, Pa., June 23. — Thirteen members were graduated from the Hummelstown High School on Tuesday evening, the entire senior class having concluded their final examinations. The graduates as they appear in the picture, from left to right, are: Top row—Katherine Rhoads, Joseph Cassel, Catharine Crist, Harry Miller, Ethel Stauffer, Victor Hetrick, Elizabeth Ritts. Next row—Myra Ebersole, Emma Sutcliffe, Katharine Conrad, Caroline Schaffner. Sitting—Sylvia Cassel and Eva Smith.

CENTRAL PENNA. PERSONALS

Berrysburg.—Mrs. Jeremiah Lewis, who taught school at the Womelsdorf Orphans' Home, is calling among friends here and will leave shortly for Clifton Springs, where she will make her future home.—Mrs. Paul Lyter and daughter, of Harrisburg, are visiting her mother, Mrs. Polly Duenger.—Mr. and Mrs. Grant Hartman and son, Ralph, and Mr. and Mrs. Calvin Motter autoed to Gettysburg on Sunday.—Miss Charlotte Carter and friends, of Williamsport, autoed to this place Saturday and spent several days among friends. They were accompanied home by Mrs. Ida Carter, who spent several weeks here.—Miss Beulah Keboch and Walter Kocher were married at the home of the former's brother, Edward Keboch, at Harrisburg. The couple spent several days with another brother at Winbur, returning home on Tuesday. The calithumpians and band gave them a serenade the same evening. The same company also serenaded Mr. and Mrs. Glenn Copenhaver.—The Rev. Mr. Dougherty, superintendent of missions, of Philadelphia, and a number of people of the Killinger charge, called on members of the Lutheran charge here in the interest of the church.—Mrs. Walter Smink and daughter, Ruth, of Harrisburg, made a short call on friends here.—Harry Hartman and Kennard McFarland, of Harrisburg, visited friends here this week.—Mrs. Mary Kerstetter, of Harrisburg, visited relatives in town.—Mrs. Charles Schoffstall and Charles Sultzbach have been elected delegates of the Union Sunday school of the convention to be held at Millersburg June 26 to 27.—Services will be held in the Lutheran Church on Sunday evening, June 24, by the Rev. Mr. Camerer, of Selinsgrove.—Misses Lena Hartman and Helen Daniel and Harry Hartman and Kennard McFarland spent Sunday at Tower City.

Mount Joy. — The Rev. J. F. Shangler, formerly pastor of the Mount Joy United Brethren Church, will preach the baccalaureate sermon next Sunday to the graduates of the Minersville high school taught by Professor C. E. Roudabush, formerly principal of the Mount Joy high school. — J. W. Denlinger, of Lancaster, spent a day with J. R. Missemer. — Mr. and Mrs. Harry Bear, of Harrisburg, were guests of Harry Williams and family on Sunday. — Mr. and Mrs. Daniel Schroll announce the birth of a daughter. — J. R. Missemer was favored with an invitation to attend the J. Denny O'Neil picnic of the $,000 scholars and teachers of the McKeesport public schools, at Olympia Park, on Thursday. Last year this picnic was attended by 45,000 people. — Dr. Charles E. Myers, of the University of Pennsylvania, will be the orator at the high school commencement exercises on Friday evening, June 29. — Miss Mary Sweeney and Urban M. Sweigart, of Elizabethtown, were married on Tuesday at the rectory of St. Peter's Catholic Church by the Rev. Father Joseph Stumpf. — Z. W. Keller on Monday received a card from his son, Walter Keller, who is in France, stating that he is well and that everything is going along all right.—Aaron Hossler, of Coopersburg, who is spending a week with his brother-in-law, Ephraim Hertzler, of Mount Joy Ephraim Hertzler, of Florin, was a caller on J. R. Missemer, at Mount Joy, on Monday. More than fifty years ago he left this neighborhood for Lehigh county, where he resided ever since. He is 92 years old, and last week he returned home from an extended trip to Indiana.

Pillow. — William Smith and daughter, Dorothy, of Sunbury, visited friends here this week. — Mr. and Mrs. Robert Pettigrew and son, and Edna Gotshall, of Sherill, N. Y., spent several days with their parents here. — Mr. and Mrs. E. E. Kaercher, Mrs. Lydia Troutman, Mrs. George Ehley and Mrs. Frank Barnes, of Pottsville; Mrs. Levi Miller, of Ashland; Mrs. W. H. Miller and daughter, of Berrysburg; James Snyder, of Harrisburg, and Mrs. J. H. Tauber and son, of Elizabethville, were entertained at the home of Frank Snyder on Sunday. — Mrs. Frank Boyer, of Urban, spent Sunday at Levi Boyer's. — Mr. and Mrs. Thomas Snyder and sons and William Boyer visited friends at Curtin on Sunday. — Joseph Undercuffler and family, of Sunbury, spent several days at William Bowman's. — Miss Lottie Dockey is visiting friends at Shamokin. — E. E. Dockey was at Harrisbrg on Tuesday. — Dr. and Mrs. Tiffany, Mrs. Frank Snyder and Mrs. C. S. Grimm autoed to Elizabethville Wednesday to attend a Red Cross meeting.

Thompsontown. — James A. Cameron, of Millersville, spent several days with friends in town. — Mrs. Irvin McNaight was called to Phillipsburg on Monday on account of the illness of her sister, Mrs. Mollie Twiggs. —Mr. and Mrs. Benjamin Conner, of Bartow, Fla., are visiting Mr. and Mrs. Harry Conner. — Mr. and Mrs. George Smee, of Lewistown; Mr. and Mrs. John Leidig, of Harrisburg, spent Sunday with Mrs. W. R. Long. — John C. Tennis, of New York City, spent the week-end at the Tennis home. — Miss Eva Smith, of Harrisburg, is spending the summer with her mother, Mrs. Emanuel Smith. — Mr. and Mrs. Bertram Wetzler, of Mifflin, were guests of Mr. and Mrs. Clarence Wetzler, on Sunday.—Miss Marjorie Fink, of Lewistown, is visiting Mrs. Austin Brandt. — Mr. and Mrs. Eugene Cameron and little son, of Harrisburg, spent the week-end with relatives here. — Ed. Kauffman, of Kansas, is visiting his sister-in-law, Mrs. John McMeen, on the "Pinnacle." — Mrs. Metz, of Allensville, is a guest at the home of Dr. and Mrs. S. F. Metz.

Elizabethville.—Harry, Claude and Walter Matter, of Harrisburg, spent Sunday with their mother, Mrs. Priscilla Matter.—Miles V. Miller spent several days with friends at Millersburg.—Mr. and Mrs. W. H. Emerick, of Harrisburg, are guests of Philip Ebberly.—Mr. and Mrs. Joseph J. Sultzbach took their child to Philadelphia on Monday to have an operation performed. — Mrs. Isaac T. Miller and son, of Millersburg, spent Sunday with relatives here.—Thirty-three members of the Young Men's Sunday school class in the Lutheran Church took an auto trip to Lebanon and Gettysburg on Sunday morning, attending a Sunday schol session at Lebanon.—Miss Beulah I. Shutt, a teacher in the Johnsonburg public schools, is home on her vacation.—Harry R. Bressler, of Penbrook, spent Sunday with Mr. and Mrs. J. P. Bressler.—Mrs. Sallie Miller, of Harrisburg, was the guest of her brother, John H. Swab, here this week.—Grant Watson spent the week at the firemen's convention at Sunbury.—Prof. M. E. Stine having finished a term as principal of the Port Carbon schools, is home for the summer.—H. H. Weaver transacted business at Sunbury on Tuesday.—Ralph L. Lehman and family spent several days with her father, the Rev. Mr. Barr, at Weatherly.—Prof. Howard E. Enders and family, of Perdu University, Indiana, are spending some time with his parents, Mr. and Mrs. C. W. Enders, here.

Hummelstown.—Miss Irene Nottet left on Wednesday for Springfield, Ohio, where she will spend the summer with her parents.—Miss Blanche Martin, of Harrisburg, spent several days with Miss Katharine Conrad.—Miss Nellie R. Brasefield is visiting her sister in Hazleton.—Mrs. Charles Still and daughter are visiting Mr. and Mrs. J. W. Jewey, at Halifax.—Miss Irene Notter spent Tuesday at Harrisburg.—Miss Katharine Conrad was a Harrisburg visitor on Monday.—Mrs. Raub, who was taken to the Harrisburg Hospital last week for an operation, is improving.—William H. Gaus is spending a wek with his mother, Mrs. S. E. Gaus, at Williamsport.—Miss Mary Fox, who spent the past week at Northampton, Mass., will go from there to Sargentville, Maine, where she will remain until September.—Mrs. Martin, of Harrisburg, visited Mr. and Mrs. C. A. Conrad on Tuesday.—Misses Caroline Schaffner, Emma Sutcliffe and Myra Ebersole were Harrisburg visitors on Tuesday.—Benjamin Price is seriously ill at his home here.—Harold Yingst, son of Mr. and Mrs. John Yingst, a cavalryman on the Texas border, is seriously ill with scarlet fever.

Killinger. — John A. Lebo has been confined to bed with lumbago this week. — Daniel J. Miller and family spent Sunday at the home of Mr. Miller's parents, Mr. and Mrs. Henry Miller, near Rife. — Edwin Weaver and family were entertained at the home of his brother, Charles, near Elizabethville, on Sunday. — Francis Strohecker, and family, of Millersburg, spent the week-end at the home of Mrs. Strohecker's parents, Mr. and Mrs. Jeremiah Weaver. — Mr. and Mrs. Jacob H. Forney were entertained at the home of Elmer T. Witmer on Sunday. — William A. Wert and family paid a visit to Mr. Wert's brother-in-law, at Hebe, on Sunday.—Miss Carrie E. Ebersole was the guest of Miss Grace Henninger on Sunday. —Miss Jennie Witmer is spending a week at Sunbury withe her sister. — William Schleigle and family spent the week-end at the home of his parents, near Berrysburg. — Mr. and Mrs. Daniel D. Motter, of Mattertown; Amos Kopenhaver, of Harrisburg; Homer Erdman, of Mattertown; Mr. and Mrs. Jonas L. Jury, Harry Motter and R. A. Jury, of Killinger, were guests of Mr. and Mrs. John E. Motter, east of town.—John H. Lebo, of Rife; S. B. Boyer, John Witmer, Mr. and Mrs. Warren I. Miller were entertained at the home of B. P. Neagley on Sunday.

New Bloomfield. — Mr. and Mrs. Edward Peale, of Lancaster; Mr. and Mrs. Charles H. Peale and daughter, of Sandy Hook, Conn., are guests of Mr. and Mrs. H. E. Sheibly. — Miss Francis Clauser, of Pearl City, Ill., and a friend, of Kent, Ill., are visiting Miss Clauser's parents. — Mrs. William Ivans and two sons, of Heightstown, N. J., are visiting Mrs. Ivans' mother, Mrs. Rebecca Beck. — Samuel L. Groush and daughter, Elizabeth, of Harrisburg, spent Sunday with Mr. Grosh's parents. — Misses Margaret and Jessie McKee, of Greensburg, are visiting their home here. — Miss Harriet Motter is home from Well College, New York, to spend the summer vacation. — Miss Olive Hayes, a teacher at Westville, N. J., is home on her vacation. — William Blessing, of Hummelstown, is a visitor at the home of Mrs. H. C. Shearer. — Mrs. Samuel Nickel, of Phillipsburg, is the guest of Mr. and Mrs. A. P. Nickel. — Corporal John Porter Adams, who was home on a five-day furlough, left Wednesday for his post at Washington, D. C.

OUTING AT WILLIAMS GROVE

Dillsburg, Pa., June 23.—Prof. S. L. Dover's class of the Lutheran Sunday School of this place held an outing at Williams Grove on Thursday, to which their friends were invited. There were about fifty present.

Flagraising Demonstration at Millerstown, June 30

Millerstown, Pa., June 23.—Saturday, June 30, has been selected as the time of Millerstown's great flagraising demonstration. The fine iron flagpole has arrived ready to be erected in the center of the square. Several bands have been engaged for the day and prominent speakers will be present.—Mrs. William Kipp has gone to her home at Lancaster to spend several weeks.—Mrs. Anna Eckels and Miss Alice Rickabaugh went to Philadelphia to attend the wedding of Benjamin Peters and Miss Florence Reeves, who were married Saturday evening. —Mr. and Mrs. Ralph Thompson and Mrs. John Woods automobiled to Washington, D. C., Sunday, to meet their daughter, Miss Katharleen, who had been attending school in Virginia.—Emory Fry went by automobile to visit friends at New York City and Newark, N. J.—Casper Swartz, of Lemoyne, and Norman Peifer, of Sunbury, spent the week-end with their parents, Mr. and Mrs. E. E. Peifer.—Dr. and Mrs. Edgar S. Everhart, of Lemoyne, spent Sunday afternoon here.—Mrs. Josiah Rowe went to York Tuesday morning to visit her daughter, Mrs. George Clopp.—Mrs. J. D. Baker, of Pittsburgh, visited Mrs. Samuel Rounsley and family, on Sunday.—Mrs. J. S. Heffner, of Pittsburgh, arrived on Tuesday to care for her aunt, Miss Nan Hough, who has been ill with rheumatism.—Miss Edna Roat, of Harrisburg, visited Mrs. E. C. Reisinger.—Miss Anna Maughes, of Harrisburg, visited her parents, Mr. and Mrs. Edward Maughes, on Sunday.—Prof. J. O. Charles, who has been the principal of the schools here for the last three years, has ben elected principal of the schools of Macungie, Lehigh county.—William Rounsley and family, of Penbrook, visited his parents, Mr. and Mrs. William Rounsley, over Sunday.—Mr. and Mrs. Meryl Page, of Lewistown, visited his parents, Mr. and Mrs. Banks Page, on Sunday.—W. S. Snyder, wife and daughter, Helen, of Harrisburg, visited Mr. and Mrs. W. D. Bollinger on Sunday.—Misses Pearl and Mary Roush, of Harrisburg, and Mrs. Ada Fleming, of Philadelphia, are visiting their mother, Mrs. David Roush.—Mrs. James Rounsley and daughter, Edith, were at Harrisburg on Tuesday.—Mrs. Elmer Heckard, of Harrisburg, visited Mrs. William Marshal on Tuesday. —Mr. and Mrs. John Light will have a reception for Mr. and Mrs. Carl Lauver Thursday evening after their return from their wedding trip to Washington, D. C.

Perry County Soldier at Officers Training Camp

Blain, Pa., June 23.—Lorenza Pryor, son of Mrs. Margaret Pryor, of Jackson township, who joined the United States army two years ago, is now stationed at San Antonio, Texas, and is in training for a lieutenant.—Miss Lee Smith, Miss Elizabeth Hall, James Neidigh and Professor J. F. Harkins have returned from Susquehanna University.—John Barnhart, of Harrisburg, visited M. D. Garber.—Professor Newton Kerstetter, A. B., has been given the degree of master of Arts by the Susquehanna University.—Mr. and Mrs. O. B. Jeffries and four children, of Altoona, visited W. H. Book.—Miss Leslie Wentzel has returned from Boston, Mass., where she is a student of the New England Conservatory of Music.—Born to Mr. and Mrs. Daniel Mumper, a son. Mrs. Mumper was formerly Miss Zora Trostle.—Professor and Mrs. C. J. Kell, of Mill City, were here to see the former's stepmother, Mrs. R. H. Kell, who is critically ill.

NEW FIRE APPARATUS ARRIVES

Union Deposit, Pa., June 23.—The Union Deposit Volunteer Fire Company has received its new engine.—Preaching services will be held in the United Brethren Church to-morrow evening at 7.30 o'clock by the pastor, the Rev. George W. Hallman.—The Rev. and Mrs. N. L. Linebaugh and daughter, of Harrisburg, visited Mr. and Mrs. William D. Long, on Tuesday.—Miss Ruth Peiffer is spending the week at Philadelphia with Mr. and Mrs. Frank Zimmerman.—Mr. and Mrs. William Stoner and children, of Penbrook, visited Mr. and Mrs. John M. Baker on Sunday.—Mr. and Mrs. George Seibert and son, Merritt, spent Sunday at Palmyra with Mr. and Mrs. John Clemens.—The Rev. and Mrs. A. J. Schrader, accompanied by Mr. and Mrs. James Curtis, of New Era, were recent guests of Mr. and Mrs. John L. Shoop.—Miss Lizzie Landis, of Harrisburg, is spending the week with her parents, Mr. and Mrs. C. A. Landis.—Miss Mary Rambler and Miss Carrie Letterman spent Sunday at Lebanon.—Mr. and Mrs. Harry Hartman, of Steelton, visited his mother, Mrs. Maggie Hartman, on Sunday.—Mr. and Mrs. Isaac Keiffer, son, Harry, and family, and Mrs. David Smith spent Sunday at Neffsville visiting the latter's sister, Mrs. Jacob Landis.—Mrs. Harry Crum, of Penbrook, spent Tuesday with her mother, Mrs. Samuel Geisinger.

16 GRADUATE AT WILLIAMSTOWN

Class Day Exercises and Commencement Set For June 21 and 22

ACCIDENT ON MOUNTAIN

Two Hurt When Big Car Turns Over on Road Near Williamstown

Williamstown, Pa., June 23.—Class day exercises and commencement of the High School will be held in the Academy of Music, June 21 and 22. The class consists of the following members: Clara Lesher, Cora Weidell, Hattie Williard, Margaret Dinger, Leona Baird, Louise Troutman, Flora Thompson, Eugene Griffith, Sara Bordner, Emma Adams, Charles Klinger, Allen Rank, Albert Parker, George Hoffman, Russell Adams and Harry Haas.—While Lyal and Leo Flynn, accompanied by two friends from Baltimore, were on their way to Pottsville, their car turned turtle on Broad Mountain and they were thrown out. Leo Flynn received a sprained arm and one of the men from Baltimore a broken shoulder.—The Rev. and Mrs. Howard Thompson and children, of Virginia, are visiting at the Watkeys-Thompson homes.—Charles Michaels has returned from the Harrisburg Hospital where he was a patient for the past six weeks. —Mr. and Mrs. Harry Shissler and child, of Pinegrove, are guests of his parents, Mr. and Mrs. Joseph Shissler.—Byrant Ralph and Guiden Walkinshaw, of Eddystone, are spending a brief vacation with their parents.—James Iron, of Harrisburg, is spending some time with friends. —George Martin, of Harrisburg, was a guest of friends here over the week-end.—Mr. and Mrs. Charles Batdorf and daughters, Louella and Marion, autoed to Philadelphia and spent several days with relatives.—Mr. and Mrs. Harper Machamer and daughter, Esther, were week-end visitors at Minersville.—Allen and Samuel Temple left for Phillipsburg to attend the funeral of their sister. —Mrs. George Davey, of Lykens, was a visitor at the home of her parents, Mr. and Mrs. Joseph Shissler.

Oratorical Contest at Mount Union High School

Mount Union, June 23.—On Tuesday evening an oratorical contest was held in the High School auditorium with the following program: "Speech on a Resolution to put Virginia into a State of Defense—Patrick Henry," John Miller; "History of Music," Rhoda Weirich; "King Philip to the White Settler," Everett, Roy Suders; "The True Grandeur of Nations," Sumner, Floyd Rinker; "Liberty and Union," Webster, Paul Welch; "The Wreck of the Hesperus," Longfellow, Vera Corbin; "Lochinvar's Ride," Scott, Lola Hooper; "The Pilgrims," Prentiss, Charles Suders; "Second Inaugural Address," Lincoln, Bryan Gracey. The judges were: The Rev. N. K. Crossman; Rev. S. S. Carnell and the Rev. C. W. Todd. First prize of $5 was won by Floyd Rinker; second prize of $2.50 was a tie between Lola Hooper and Paul Welch. Honorable mention, Bryan Graey.—Businessmen of Mount Union met Tuesday evening in the High School auditorium and effected an organization. C. V. Hackman was elected president and the following directors were chosen: R. M. Longacre H. W. Fleck, S. E. McMasters, E. M. Beers, Dave Saxe, C. H. Welch. —The faculty of the High School tendered a reception to the members of the graduating class of the High School Wednesday evening.—The Alumni Association of the High School will hold a banquet Tuesday evening in honor of the present class who will join the association at that time.—A pretty wedding took place on Wednesday morning when DeKalb Parsons and Miss Ethel McCallister were married at the home of the groom.—The board of trustees of the Methodist Church held public sale of the old church property to-day. A movement will be started to-morrow to build a new church, the present one being much too small.—Twenty-nine students of the High School were given certificates of honor for having the highest ratings in the different studies. It was a new venture and the honors were bestowed at chapel exercises the last day of school. The chapel at that time was conducted by the members of the senior class.

Many Visitors in Dauphin Cottages and Bungalows

Dauphin, Pa., June 23.—Mrs. Harry B. Greenawalt left on Wednesday for York, where she is visiting her sister, Mrs. Milan Fishbaugh.—Frank Warner has returned home from Altoona, where he was employed.—Mrs. Wilson Forney and daughter, Miss Ruth Forney, of Harrisburg, were the guests of Mr. and Mrs. Harry C. Forney, on Sunday.—Mrs. J. E. Williams and daughter, Miss May Williams, left on Sunday for Bolden, Col., where they will visit relatives.—Mr. and Mrs. A. T. Poffenberger and daughter, Helen, of New York City; Dr. Joseph Poffenberger and Miss Mary Umberger, motored here from Sunbury, on Sunday.—Mr. and Mrs. Howard Sherry, of Shamokin, were the week-end guests of their cousin, Mrs. Grace Garman.—Mrs. Durgey, of Clearfield, spent several days with Mr. and Mrs. George Taylor.—Miss May Kline is visiting her aunt, Mrs. D. F. Helmer, at Paxtang.—Mrs. Thomas Poffenberger and daughter, Miss Mary Poffenberger, of Harrisburg, spent several days with the Rev. and Mrs. Robert Fulton Stirling. — Mrs. Charles Sellers and daughter, Miss Bertha Sellers, have moved into the property owned by Mrs. J. W. Hawthorne, North Erie street.—The Rev. James M. Shoop spent several days with his son, John Shoop, at Shamokin.—W. W. Davidson, Mr. and Mrs. Frank Davidson and family, of Harrisburg, were the guests of Mr. and Mrs. Charles Shaffer on Monday.—Mrs. Albert Warner spent Tuesday at Philadelphia.—Mr. and Mrs. Frank E. Williams and daughter, Mary, have moved into the property in North Erie street owned by Spencer Kinter.—Mr. and Mrs. Simon Stroh and children, Millie, Ruth and Oscar, of Fishing Creek Valley, were the guests of Mr. and Mrs. Emanuel Feaser, on Sunday.—Mrs. William Rodenhaver, of Harrisburg, spent the week with her mother, Mrs. Charles Sellers.—Herbert Foster, of Boston, is the guest of Mr. and Mrs. Charles Shaffer, at their home on the mountainside.—Mrs. John Blosser, of Rockville, was the guest of Mrs. E. J. Fite on Tuesday.

Popular Dauphin Girl Becomes Bride at Erie

MRS. HARVEY D. LONG

Dauphin, Pa., June 23.—Successful culmination of a two years' romance took place last Sunday when Miss Mayme Garman, daughter of Mrs. Clara Garman, of Dauphin, and Harvey D. Long, of Erie, were married by the Rev. Mr. Herman, of the Lutheran Church, at Erie. The marriage came as a surprise to the friends of the young couple here. Mrs. Long was one of the most accomplished and popular members of the Dauphin younger set. Mr. Long is a graduate of the Sunbury High School and employed by the Pennsylvania Railroad Company in the electrical department. After a wedding trip to Niagara Falls and Toronto, the young couple will live at Erie.

Dinner in Manchester Park For York Sunday School

Manchester, Pa., June 23.—The Aid Society of the Lutheran Church held a meeting in the church to make arrangements to serve dinner and supper to the members of St. Paul's Lutheran Sunday school, of York, at Cold Spring Park, next Wednesday. Miss Zeigler and Mrs. Dittenhafer, two of the picnic committee of St. Paul's Sunday school, attended the meeting at the regular monthly meeting of the Aid Society. The following officers were elected: President, Miss Sadie Buchar; vice-president, Mrs. Harvey Gladfelter; secretary, Miss Mary Gross; assistant secretary, Miss Aeta Gross; treasurer, Mrs. H. L. Gerstmyer.—Mr. and Mrs. C. E. Buchar, Mrs. C. W. Buchar and Mrs. Samuel Sipe motored to Gettysburg on Sunday.—Mrs. O. C. Shelly is spending several weeks in Hagerstown, Md.—Mr. and Mrs. Roy Schroll and the Rev. Ellis Bayne, of Manchester, and Miss Lillie Craley, of Red Lion, are spending the week-end at Baltimore with Mr. Baynes' parents.—Mrs. Edward Bowers, of Alliance, Orio, is spending a month with her mother, Mrs. Theodore Gross.—Mrs. Scott Knaub, Miss Mary May and Miss Velzetta Rentzel are spending the week in Washington, D. C.—G. S. Reachard, a fruit grower of Selma, California, spent several days with his nephew, O. W. Reachard.—Franklin Yinger, mail carrier from Mt. Wolf to Manchester, who had been confined to his home with rheumatism, is able to carry the mail again.—Mr. and Mrs. Daniel Hartman spent Tuesday in Lancaster.

Miss Ella Couch Hostess to U. B. C. E Society

Falmouth, Pa., June 23.—Miss Ella Couch entertained the United Brethren Christian Endeavor Society at her home on Saturday evening. The regular Christian Endeavor program was carried out early in the evening, after which a social time was indulged in. The following were present: Mr. and Mrs. A. E. Cobaugh, Mrs. Horst, Mrs. Millard Coyle, Mrs. A. Shumaker and Ross Ehumaker, Falmouth; Mrs. Edward Gingrich, Misses Mary Goss, Grace, Ruth and Mary Metzger, of Pleasant View; Miss Bertha Zook, of Philadelphia; the Rev. P. V. Shannon, of Annville; Joe Huss, of Middletown; Mr. Risser, of Billaire; Maurice Ebersole, Harrisburg; Mr. and Mrs. Thomas Couch and daughter, Ella, and Master Brooks and John E. Smith. On Saturday evening, July 14, the Endeavor will be entertained at the home of Mrs. Amelia Minich. —Mrs. John Horst, who has been suffering from a nervous