TROOP C, OF HARRISBURG, WHICH WILL LEAVE FOR GEORGIA TOMORROW

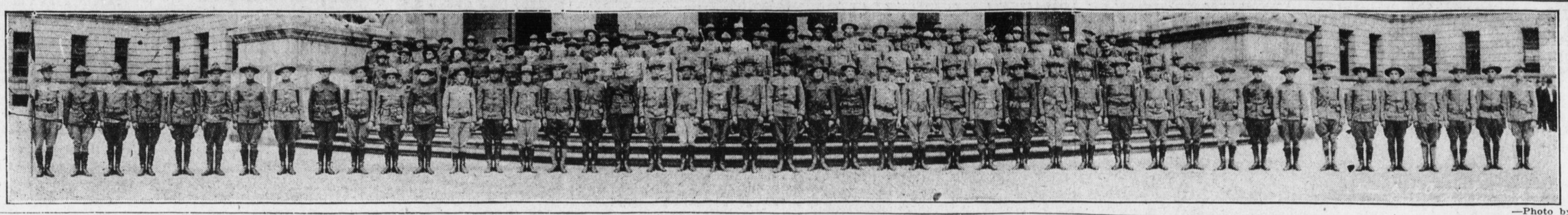

—Photo by Roshon

CAN RIVERSIDE VOTERS BALLOT? NEW QUESTION

Court Queries Right to Create Ward and Name Election Officers Now

If Riverside is made a new ward in the decree of the Dauphin county court annexing it officially to Harrisburg, can the voters ballot at the primary election?

This question developed in court to-day when City Solicitor John E. Fox presented the petition for the city asking for approval of annexation proceedings and a court order adding the territory to Harrisburg.

If a new ward is created, a section of the Clark act provides: "The court shall in case of the creation of new wards or ward, appoint the election officers and place for holding the first election of ward officers; and for that purpose may order a special election if said court shall deem the same necessary."

Questions Right

President Judge George Kunkel questioned the right of the court to annex the territory as a new ward, name election officers and permit them to serve at the primary election. "As the law reads the officers named by the court are only to serve at an election of ward officers, and until that is done the ward is not organized. I doubt if they could serve at a primary election."

The city's petition asks either for addition of the annexed district to the Tenth ward, or the creation of a new ward. A petition signed by Riverside residents asking for a new ward was presented at the same time.

No provision is made in the Clark act in case the annexed district is made part of an already existing and organized ward of a third-class city. By making the Riverside territory part of the Tenth ward city officials stated the voters probably would not be disfranchised and could register and vote in the Fourth precinct, Tenth ward. By the creation of a new ward, however, doubt was expressed as to whether the residents could vote at the primary election next week.

In presenting his petition to the court, Solicitor Fox called attention to the lack of more definite and careful provision in the Clark act in case of annexation.

Judge Kunkel reserved his decision when he received the petitions.

Delegates Named to Prison Congress

Governor Brumbaugh to-day named the following to represent Pennsylvania at the annual congress of the American Prison Association to be held in New Orleans, November 19-23, 1917:

Albert H. Votaw, Philadelphia; Henry Phipps, Pittsburgh; W. F. Penn, superintendent, reform school, Morganza; T. B. Patton, superintendent, industrial reformatory, Huntingdon; Dr. S. T. Mitchell, county workhouse, Hoboken; R. J. McKenty, warden, Eastern Penitentiary, Philadelphia; John Francies, warden, Western Penitentiary, Pittsburgh; A. H. Leslie, superintendent, workhouse, Hoboken; Miss Florence B. Kane, Germantown, Philadelphia; Colonel R. E. Holz, Salvation Army, Philadelphia; Mrs. E. W. Gormley, Pittsburgh; Miss Eleanor M. Bonham, York; Joseph F. Byers, Philadelphia; the Rev. William M. Buzza, chaplain, Allegheny workhouse, Hoboken; Francis J. Torrance, president, Board of Public Charities, Pittsburgh; William T. Bell, Mount Union; Samuel E. Bill, Pittsburgh; Howard B. French, Philadelphia; Isaac Johnson, Media; J. A. Lichty, Pittsburgh; Harvey Laning, Wilkes-Barre; Norman MacLeod, Philadelphia; Patrick C. Boyle, Oil City; Louis Wolf, Philadelphia; Dr. D. J. McCarthy, Philadelphia; Bromley Wharton, general agent and secretary, Board of Public Charities, Philadelphia; Mrs. E. V. S. Middleton, special agent, Board of Public Charities, Harrisburg.

CIRCUS SEATS COLLAPSE

Halifax Pa. Sept. 10. — When the seats in a circus tent collapsed here on Saturday night Miss Margaret Biever, of Halifax, and Miss Gertrude Harper of Fisherville were badly injured and scores of others received minor cuts and bruises. About 1000 persons were under the canvas when the seats fell.

Potatoes at Ten Cents per Quarter of Peck Vary Very Much in Value

Potatoes at 10 cents a quarter of a peck at some stalls in the market are not as cheap as 10 cents a quarter of a peck in others. Inspector of Weights and Measures H. D. Reel, found this true at the Broad Street Market.

The farmer who was selling potatoes at the set price, yet who was making more per bushel than his fellow venders was J. W. Albright, of Cumberland county. He was taken before Alderman Edward J. Hilton, Saturday, of the Fourth Ward, and for the first offense was fined $5. "This first time could have been a mistake," stated Alderman Hilton, "but he was found to give short measure the second time so he was fined for both offenses." The second fine was $25 and costs.

Harrisburg Men Train at Camp Warden McLean

Chattanooga, Tenn., Sept. 10.—Most of the Pennsylvanians at Camp Warden McLean are college men, and although all of them have been too busy since arriving here in the work of preparation for the real labors of the three months' instruction for the officers' reserve, they have taken steps to form college unions and exhibit their love of alma mater as well as of country. In the Y. M. C. A. building, which serves the reserve officers' camp, lists of the various college men in camp have been compiled and they form a tribute to the patriotism inspired in the teachings of Pennsylvania universities.

The following from the University and vicinity have registered on this list:

Robert W. Owens, Tyrone; E. E. Renn, Harrisburg; Paul J. Sykes, Hummelstown.

Penn State's quota includes the following from Harrisburg and vicinity: B. H. Hermann, Selinsgrove; N. E. Hartman, Middletown; Brien Matter, Harrisburg; J. R. Guyer, Tyrone; J. A. Stuart, Carlisle; R. R. Rinkenbach, Harrisburg; W. H. Swanger, Lebanon; John D. Zink, Harrisburg; R. E. Scheffer, Harrisburg; C. F. Cornman, Carlisle; W. H. Boyer, Millersburg; G. L. Reinert, Harrisburg; F. Boas Sites, Harrisburg; C. B. Forney, Chambersburg.

Mount Vernon Lads Move in With Hope

The Mt. Vernon fire lads to-day moved headquarters from Fourth street to Second street. The Fourth street headquarters has been the home of the Mt. Vernon Company for the past sixty years.

SOY BEAN CROPS FOR GRAIN URGED

Washington, D. C.—Demand for seed of soy beans for the production of oil, feed cake and other bean products is rapidly increasing and farmers are preparing to meet the demand. In this connection the Department of Agriculture will soon publish an article entitled "Harvesting Soy Beans For Seed," to enlighten persons who are not familiar with the handling of these plants.

IMPRESSES CONGREGATION

The Rev. William C. Spicer, who is now pastor of a congregation at Gloverville, N. Y., occupied the pulpit yesterday of the Market Square Presbyterian Church. Mr. Spicer is a member of the well-known family of taht name in this city, and has taken a prominent puace in the denomination yith which he is identified. All who heard the former Harrisburg boy yesterday were impressed with his practical, and earnest and helpful discourse.

CHILD STRUCK BY AUTO

Annie Bobbis, a thre-year-old Italian child, was struck by an automobile driven by John J. Herr, of 2344 State street, while crossing the street near her home, 1109 South Ninth street, last evning.

The child suffered a lacerated scalp, and was taken to the Harrisburg Hospital, from which she was discharged shortly after being taken there. Police state that Herr was not to blame for the accident.

HOCKENBURY HOME: WILL GO TO MILWAUKEE THIS WEEK

Edson J. Hockenbury will leave tomorrow for Milwaukee where Mr. Hockenbury has been called into conculting to help arrange a big public campaign to be staged there. Last spring he conducted a Red Cross campaign there which netted more than $700,000 for the war fund. Mr. Hockenburg and famiy have just returned from Widwood Crest, where they spent the summer.

KILLED IN ACTION

By Associated Press

Ottawa, Ont., Sept. 10. — The casualty list of the Canadian overseas forces issued last night, includes C. Sampson, of Sharon, Pa., who was killed in action.

Convict Shot; Three Guards Stabbed in Riot at Penitentiary

Joliet, Ill., Sept. 10.—A riot occurred in the state prison here today during which one convict was shot and three guards stabbed.

The first trouble occurred yesterday. This morning the trouble broke out afresh. The men again broke from the line. The emergency whistle sounded and in the melee which followed three of the guards were stabbed.

Congressman to Probe Fatal Munitions Blast

By Associated Press

Philadephia, Sept. 10. — The investigating committee named by Congress is expected to inquire into the explosion of the Frankford Arsenal on Saturday, in which three men lost their lives and a score or more injured.

Two employes of the detonater manufacturing plant and the detonator and primer dry houses in which the first explosion occurred were killed instantly and the third man died in a hospital.

The arsenal officials and Coroner Knight believe the explosion was caused by the accidental dropping of a tray of detonators. This is merely supposition, however, and several inquiries are underway to determine the case.

207 INSTEAD OF 30 TO LEAVE FOR SOUTH

[Continued from First Page.]

and the three local boards are rapidly certifying men in order that the required number may be ready. Already there has been certified in Dauphin county, 133 men. To-day the Steelton board prepared a list of 112 men to be acted upon by the appeal board at its meeting to-morrow. The Paxtang board has prepared a list of men in addition to the seventy-one from this division that have been certified and the Elizabethville board is expected to send in more names to-day.

Two hundred and seven men is the required quota for the first contingent according to latest orders and the Paxtang board is the only board in Dauphin county to certify its required number. Steelton with twenty-seven certified must certify ninty-three more, and Elizabethville with thirty-five must certify twelve more. Whether or not the boards will examine any more men after this week is not known.

Resume Examinations

The Elizabethville board and the Paxtang board resumed examining to-day after a layoff of a week during which they prepared a list of names for the appeal board and also acted upon exemptions. The Steelton board has not sent out any more calls and will not do so unless it is absolutely necessary. To date this board has examined 917 men. The Paxtang board examined forty-three men to-day. Fifty were called, but seven failed to show up. This is the first of the three hundred summoned in the third call. This board is the only one to have the required number of names certified for the first contingent. However, its quota is 199 and indications point to three hundred more being called from this district.

By Monday the Paxtang board is expected to have completed examining 867 men. If a fourth call is issued the numbers will reach up to 1,200 and this will be the largest number that will be called by any of the local boards.

Appeal Board to Meet

Everything is in readiness for the meeting of the appeal board in the House caucus rooms at the Capitol to-morrow morning at 9 o'clock. Reports from all the boards in this district have been received and Clerk Robert Free has been engaged for the past few days in preparing a list of names for certification. To-morrow the district board will meet and be prepared to stay for the remainder of the week if necessary in order to clean up the large amount of work that has accumulated since its last meeting. All agricultural and industrial claims will be acted upon first. There are a large number of these, principally from the farming district where the young men who have been passed claim that tilling the soil will be greatly hampered and in many instances stopped if they are forced to do. So many are these claims that it is possible that the board will have its hands full in coming to a decision. Much trouble has been caused by those claiming exemption on agricultural grounds. The majority have failed to support their claims by sufficient data and information and these have been sent back for further information, thus causing double work. A system has been inaugurated between the local and district boards and this system will do away with considerable inconvenience. The clerks at the local boards have been furnished with the necessary information and papers so that each agricultural claimant cannot say that he does not know just what to do when he makes a claim. This has been the rule thus far, and this district board, like the rest throughout the state, is having its troubles.

Following the examining of these claims the board will then take up the appeals from the decisions of the local boards.

No. 3 Not Ready

When the Elizabethville draft board was notified to-day that the quota had been increased from five to thirty-five per cent. there was a little skepticism expressed as to whether or not that number would be ready. Already thirty-seven names have been certified by the appeal board and no other names have been sent in. The board will make an attempt to send a list into the board for its meeting to-morrow and if successful, the full quota will be assured, as only ten more men are necessary. This board has called 813 men and it is very probable that three hundred more will be called soon. To-day the board resumed examinations after a week's layoff. Fifty-five were examined and of this number forty-one passed and fourteen were rejected. Nine of those that passed did not claim exemption.

BILLYGOATS EAT POSTERS FAST AS THEY ARE PASTED ON

Paris Green is the new color that is going to decorate the boards of the Harrisburg Bill Posting Company in the future.

This new fad was decided upon by the representatives of that company in the short space of five minutes at police headquarters this morning.

The reason for the decision is a playful "billy goat" which gambols in the vicinity of South Cameron street, particularly in that portion of the street, where the billboards are most prominent.

Billy's favorite pastime is eating bill posters. He has a wonderfully large appetite and also an aesthetic temperament, so as fast as the Harrisburg company's representative sticks up his bills, "Billy" eats them. This situation remained unchanged for some time until the representative lost his 'goat." Rushing into the police headquarters this morning, he said in one breath: "By golly, I want protection."

"From what?" inquired the clerk at the desk. The man then told his story, and demanded a remedy.

The clerk after looking through the police book of cures advised the man to change the color of his bills and put on a color that would eventually make the goat sick. The man thought this a fine idea and as a result "Paris Green" is the latest fashion for bill posting. Latest reports state that the "Billy Goat" is alive and weil and is still enjoying a feast on the portraits of Annette Kellerman and other stars.

CITY UNITES TO HONOR LAST UNIT OF GUARD

[Continued from First Page.]

leads, with the City Grays Veteran Association occupying right of line; the Spanish American War Veterans, etc. Division 2 is composed of fraternal organizations and the employes of Harrisburg stores. The Elks have the right of line, led by the Commonwelth Band. In this division are employes of Bowman's, Dives, Pomeroy & Stewart, Kaufman's, the City Furniture Dealers, Strouse's and the Loyal Order of Moose. Doutrich's have the celebrated Uniformed Hussar band of Palmyra, presenting an impressive appearance.

Troop C as Escort

The third division is composed of the deparing guardsmen, led by the Eighth Regiment band. The Governor's Troop is acting as an escort to the departing soldiers, marching directly in front of Company I, and followed by the headquarters company, the supply company, the machine gun company and the medical detachment.

Since receiving the word that the soldiers at the Island were to leave to-day that place has been a scene of great activity. Most of the tents were struck yesterday, Harrisburg boys spending the night with their families. At an early hour this morning the equipment was prepared for shipment and shortly after daybreak automobile trucks piled high with a miscellaneous assortment of boxes and bundles were on their way to the Pennsylvania siding at Forster street, where the cars were loaded. The tents and personal effects are being carried with the soldiers, in a special car attached to each train.

36-Hour Trip

Due to the fact that so many troops are being moved at one time, it is impossible to determine when the boys of the Eighth Regiment will reach Camp Hancock, Georgia. In fact, it has not been definitely stated that Camp Hancock is to be the destination, but that the Georgia training camp is to be the home of the Harrisburg boys, is the common belief.

Ordinarily, the regular trip between Harrisburg and Augusta, Ga., is made in thirty-six hours. It is likely that the troops will be enroute three days, and possibly a longer time may be required for the trip.

Because of the hour set for leaving, arrangements have been made to serve the evening meal on the cars. Rations for five days were placed on the cars yesterday.

The troop trains are being routed by way of the Cumberland Valley railroad. This afternoon, big demonstrations are being held in Chambersburg and Carlisle. The companies there will be taken on by the troop trains as they pass through those towns.

Last Religious Service

Thousands of persons from this city and surrounding towns participated in the farewell religious service at Hargest Island last evening.

The Rutherford Y. M. C. A. male quartet rendered several selections The services were in charge of the Rev. Harry Nelson Bassler, chaplain of the Eighth Regiment. The Rev. Mr. Bassler made the opening prayer and introduced the Rev. Clayton Albert Smucker, pastor of Stevens Memorial Methodist Church, who delivered a brief address from the text, "Ye Then Who Are Strong Ought to Bear the Infirmities of the Weak."

"The greatest power in the world," said the speaker, "is not the power of the German kaiser, neither the power of the allied armies of many nations, but the power of Jesus Christ. His sovereignty is swayed over all men, and tells in every life. Jesus, while on the earth, spoke to the people kindly. He instructed them, he fed the body and the soul, and he does that even now. What is more beuatifu, grand, sublime than the altogether lovely character of Jesus Christ, as revealed to man? Stooping while on earth to wash His disciples' feet, at the same time he told them that He was their Lord and Master, an heir of David, yet compassionate."

From this point the speaker enlarged his theme, using illustrations from the Bible and from Bunyon's Pilgrim Progress. He told a story of a lamp lighter, who lighted his lamps for but one night. "When you go to France," said Dr. Smucker, "remember that you are about to fire the beacon lights that will burn through all generations to come. You will be offering your country the greatest sacrifice that man is capable of—a sacrifice of your life if need be that other men may live and be free."

Another Parade Tomorrow

Another great demonstration will be held to-morrow for the members of Troop C, the Governor's Troop. The organizations and individuals who are in line to-day are requested to make to-morrow's parade an immense success. There have been several parades lately, and many persons may feel that they cannot participate in all, but it is a little thing that committee asks compared with the sacrifice the men of the troops will be asked to make.

The Governor's Troop is an organization deserving high honors from the people of Harrisburg. Most of the members are resident Harrisburgers, and this city will leave no stone unturned to make to-morrow's celebration one worth remembering. The exact hour of departure is not known. The ringing of bells and blowing of whistles will announce that the parade is about to form. Already, a number of bands have been secured for the farewell parade for Troop C.

Same Aids

All aids who participate in today's parade are requested to meet at the State street armory to-morrow afternoon at four o'clock. The parade will form opposite the armory, and will be in three divisions. The Commonwealth Band will head the first division which will include veterans of the Grand Army of the Republic, Howard L. Calder Post No. 30, Veterans of Foreign Wars, Jonas K. Reist, commanding; Spanish American War Veterans, Stewart Foltz, commanding; Sons of Veterans, Harrisburg Reserves, Major A. M. Porter, commanding; City Grays Veteran Association and Boy Scouts will also be in this division.

William I. Laubenstein will be marshal of the Second division. His aids will be Hugh L. McLaughlin and A. L. Patton. In this division will be Doutrich's, B. P. O. Elks, Dives, Pomeroy & Stewart, Loyal Order of Moose, Harrisburg Furniture Dealers' Association, and other patriotic and civic organizations.

The Governor's Troop Veteran Association will head the third division, and will act as a special escort to Troop C. Captain George W. H. Roberts will head this division.

Chief Marshal Thomas P. Moran will be in charge to-morrow. Captain E. Laubenstein will be chief of staff.

The G. A. R. Veterans, Veterans of Foreign Wars and Sons of Veterans will form in State street, right resting in Fourth. The Harrisburg Reserves will form on the South side of East State street, right resting in Fourth.

The Second division will form in North Fourth street, right resting in State. The Governor's Troop Veteran Association will form on the right of Troop C at the armory, Fourth and State streets.

The parade will move over the following route: State to North, to Third, to State, to Second, to Market, to the Pennsylvania Railroad station where the farewell address will be delivered.

William M. Hargest, deputy attorney general, will deliver a farewell address to Troop C at the Pennsylvania station.

The Rev. J. E. Bushnell, D. D., pastor of the Holy Trinity Lutheran Church, 557 Green street, Augusta, Georgia, extends a hearty welcome to all soldier boys who are leaving this section, this week. Pastors, parents and friends of young men going to Camp Hancock are requested to communicate with Dr. Bushnell. His church seeks to be helpful in every way possible.

At the Pennsylvania station this afternoon little opportunity is afforded for saying farewell. The Machine Gun Company, the Supply Company and a part of the Medical Corps are entraining about thirty minutes before the remainder of troops leave. Those detachments leaving on the third section are afforded an opportunity to spend a little time with relatives and friends.

Capitol Steps Reserved

The Capitol steps will be reserved for the ladies who are members of the Red Cross in order that they may have an excellent view of the parade when the soldiers leave for Camp Hancock this afternoon.

MARCHING

Hear them marching, marching—
In each arm a gun,
In each heart a question—
Marching in the sun.

God grant our lads and mothers
The courage that knows no fear;
And bless the wives and sweethearts
Who give all for their flag so dear.

O, God of War and Battles,
O, God of Hearth and Home,
Protest our dear defenders,
Wherever they may roam.

Oh, hear the boys marching;
God bless them as they go.
Hark! the fife and drum-beat—
Hear the piccolo.

—J. K. B.

Standard Loaf of Bread at Uniform Price Planned

Washington, Sept. 10. — A standard loaf at a uniform price everywhere was discussed to-day between the food administration and representatives of the Master Bakers' Association.

Many of the bakers feel that as the government has set the price of wheat which will determine the price of flour, the time is ripe for standardizing the loaf of bread.

SERVICES FOR MR. M'CORMICK TUESDAY

[Continued from First Page.]

Springs church for a number of years.

Public-Spirited Citizen

Mr. McCormick from early manhood regarded his large fortune more in the light of a stewardship entrusted to him than as personal possession. From that standpoint he administered it according to his deep religious convictions and very largely for the benefit of the community and those persons less fortunately situated whom he believed needed his help. Wherever misfortune occurred and he knew of the circumstances there he was, as soon as possible, to offer aid and comfort. Particularly was this true with regard to members of the Sunday school class that for many years bore his name, one of the largest in the country, by the way, and a pioneer among the men's Bible classes of the word. He early saw the need of men in the church and his methods of interesting them have been followed in the nationwide campaigns which have built up hundreds of such classes as he started at Pine street in his young manhood.

In a hundred varied ways the city felt his influence, and always for good. Countless young divinity students went through college partly on Mr. McCormick's money, and never knew whence the assistance came. Dozens of needy ministers received the gift of libraries from him, and to this day are not aware whence the benefactions came.

Mr. McCormick's foresight and thoughtfulness were illustrated in his early support of the Public Library, now meeting such a large need in the life of the city, in his organization of the savings bank system that preceded the thrift campaigns of the present day and in his interest in the Y. M. C. A., which, during his association with it occupied the place in Harrisburg it is just beginning again to assume.

Mr. McCormick was a man of simple manners and tastes. He was an extensive reader and a great Bible student. He lived quietly and in recent years did not mingle much with people. But he kept in constant touch with affairs and used his influence extensively in every public betterment plan that came to his attention.

Born Here in 1832

Mr. McCormick was the second son of James and Eliza Buehler McCormick and was born in this city, October 31, 1832. He received his early education in the Harrisburg public schools and later attended the Harrisburg Academy and Captain Partridge's Military Institute. In 1855 he was graduated from Yale and came home to study law under his father and was admitted to the bars of Dauphin and Cumberland counties. After his father's death he gave up the practice of law and managed the estate left by his father.

Believer in City Beautiful

Mr. McCormick was at one time a member of the Park Commission and with the help of the late John Hoffer, laid the foundation for Harrisburg's wonderful park system. He was public spirited and was always an active and interested worker in all undertakings which would benefit or beautify the city.

One of the largest Bible classes in the country was taught by Mr. McCormick while he was an active elder in the Pine Street Presbyterian Church. Many homes have felt the good influence of his personality and he was widely respected and deeply loved by those he had befriended.

On the Fourth of July, Mr. McCormick used to hold corn and watermelon picnics for members of his classes and for the men at Camp Lambs' Gap. They were widely looked forward to, and for years were institutions in the life of the city.

Men who were broken down in health and unable to coup with life's battles received aid from the Helping Hand Mission which he started in a little room in the rear of the Ohev Sholom synagogue in South street. All of his good work was done without any publicity and he was well-known as a benevolent and kindly friend among the poor and needy.

Found Library

In the Young Men's Christian Association, Mr. McCormick served for one term as president of the local organization and was a member of the international committee.

Another association of which Mr. McCormick was an originator was the Harrisburg Public Library. He served as its first president.

Besides giving much time to charitable institutions, the Harrisburg Hospital and numerous other semi-public organizations, he was a successful banker and it was he who started the dime savings association and paid all expenses until it was well established. This work continued for eighteen years and its depositors numbered over 600,000. He was associated with the Dauphin Deposit Bank as cashier, and when this bank later became the Dauphin County Trust Company he became its first president.

Gave Park to City

The founding of the Harrisburg Hospital was partly due to his efforts. He was the first president and served in this capacity for many years.

The boys and girls of the city are indebted to Mr. McCormick for McCormick's Island which he gave to the Park Commission for summer camps and park purposes.

He is survived by five sons, Henry Jr., James, Jr., Donald and Robert of this city, and William, of Reading, and a daughter, Mrs. William W. Finney, of Aberdeen, Md. His wife, who was Miss Mary Wilson Alricks, was a daughter of Herman and Mary Kerr Alricks. She died in 1891. Burial will be made in the family plot in the Harrisburg Cemetery.

Senate to Pass War Tax Bill This Afternoon After a Long Debate

By Associated Press

Washington, Sept. 10.—After a month's debate the Senate to-day is in the last stage of the war revenue bill. All debate will be shut off at 4 o'clock this afternoon under the unanimous consent agreement, when the bill will be put upon its final passage.

Before the final vote is reached, however, several features are to be disposed of embracing consumption taxes on sugar, tea and coffee, the three per cent. levy on freight transportation; the second class mail rate increase; proposal repeal of the sugar "draw back" and the provision taxing corporations undivided surplus ten per cent.

Although slight changes probably will be made in the consumption taxes, the bill is expected to go through as it stands carrying approximately $2,500,000,000, with two-thirds of the tax levy upon incomes and excess corporations profits.

MUSICAL RECITAL

Under the auspices of St. Andrew's Reformed Church Missionary Society of Penbrook, a musical recital will be rendered on Thursday evening at 7.45 o'clock.

The recital is to consist of solos, duets, quartets, octotetts, violin solos, and readings. The following persons will present the program: Misses Catherine Speece, Myrle Smith, Anna Fishburn, Carolyn Fishburn; Mrs. Holland, Mrs. Wetteroth, Mrs. Meck, Mrs. Pittman, Mrs. Smith, Mrs. Heefner, Mrs. H. A. Pedlow, Messrs. A. W. Heckert, H. Stuvert, F. Hicks, J. Schaner, D. Felty, E. Care, C. Look, C. Holland, Dr. H. Rhein, Dr. E. R. Rhein.

Deaths and Funerals

DIES AFTER LONG ILLNESS

Msr. Elizabeth McCurdy, aged 58, died this morning at 5 o'clock at her home, 618 Race street, after a lingering illness. Funeral services will be held Thursday afternoon at 2 o'clock at her home. The Rev. A. L. Kriner, of the Nagle Street Church of God, will officiate. Burial will be made in the East Harrisburg Cemetery. She is survived by her husband, George W. McCurdy; three daughters, Mrs. Mary Thurtleff, of Youngstown, Ohio, Mrs. Mina Gentzler nd Mrs. Ruth Levan; also six sons, Warren, Ross, Frank Clifton, James nd David L. McCurdy.

MRS. ANNA BUCK IS DEAD

Mrs. Anna E. Buck, wife of Harvey Buck, died Friday at Spring Lake, N. J. Funeral services will be held to-morrow afternoon at 3 o'clock at her home, 1915 Green street. The Rev. Amos M. Stamets, pastor of the Augsburg Lutheran Church, will officiate. Mrs. Buck became ill while visiting at Asbury Park and was removed to Spring Lake Hospital last Wednesday. She is survived by her husband one sister. She was a member of the Augsburg Lutheran Church and of the Ladise' Auxiliary of the Brotherhood of Locomotive Engineers. Burial will be made in Paxtang Cemetery.

FUNERAL OF MRS. HILL

Mrs. Sarah J. Hill died Saturday morning. Funeral services will be held at her home, 1727 Green street, to-morrow afternoon at 1.30 o'clock. Services will be private and all flowers will ge omitted. The Rev. Amos M. Stamets, pastor of the Augsburg Lutheran Church, will have charge of the service and burial will be made in the East Harrisburg Cemetery.

Snyder Asks All Attorneys to Speed Up

Auditor General Charles A. Snyder who stirred up Capitol Hill last wee by requesting heads of department to make out card index data for a employes, giving date of employ ment, duties, salary and from wha fund paid as well as home and Har risburg addresses, has called upon a attorneys commissioned to collect de linquent corporation taxes by hi predecessor, A. W. Powell, to mak reports on the status of cases in the hands. Mr. Snyder wants to clear u the cases as rapidly as possible. Som attorneys are reported to have numer ous cases on hand.

Mr. Snyder, who is engaged in tri of a case in Pottsville ,will probabl make application for a postponemen of the hearing on the mandamus pro ceeding to-morrow. The hearing scheduled for Thursday. The effec of this request may be that the hea ing will go over until late in th month.

Charles A. Ambler, the new insur ance commissioner, and Charles John son, first deputy auditor general, ar expected to assume their offices to-da or to-morrow.

Claim Milk Dealers Not Living Up to Pac

Claiming retail milk dealers hav not lived up to their agreement wit the producers a special committe was appointed Saturday night i the Dairymen's League of Dauphi and Cumberland counties to me with the retailers and report to morrow evening. The committe wll hold a conference to-night wit city dealers.

Local Office Is Well Represented at Conferenc

The 1917 business conference of th agency clubs of the Equitable Life As suranceSociety of the United State will be in session at the Grand Hote Mackinac Island, Mich., until Frida The conference will be composed more than 400 members and qualifie guests from all over the United State and Canada who have written the re quired amount of business during th year and which "standardizes" th agents so qualifying in the estimatio of the society's officers, and is con sidered an honor.

The eastern department of the Ed ward A. Woods Company, with head quarters in Harrisburg, will this yea have nine delegates, the largest num ber ever qualifying, and left yeste day for Mackinac. Those qualifyin are John S. Shirley, John R. Rot Milton R. Long, all of Harrisburg G. W. Kepner, Lancaster; H. B. Gano Chambersburg; M. B. Dunmire, W. Stottlemeyer, Lewistown; H. M. Ri dlesberger, Waynesboro, and W. Knaub, Mt. Wolf.

UNDERWRITERS MEET

The Harrisburg Surety Underwri ers will meet this evening at Gran vie. President W. S. Essick will pre side at the dinner which will pre cede the first fall business session.

ASK FOR and GET

Horlick's

The Original Malted Milk

Substitutes Cost YOU Same Price.

Sterling Features of The Sterling

Large white cedar tub.
Slat Disc.
Slat Bottom.
Corrugated Sides.

These features enable the oscillating tub to drive air and water through clothes, in addition to giving them a thorough rubbing top, bottom and sides.

THE STERLING CLEANS AND SAVES CLOTHES

See It "Do the Work."

Harrisburg Electric Supply Company

24 S. 2nd Street Harrisburg.

NUXATED IRON

"See! That Nuxated Iron Works *Like Magic*"

Makes Strong Vigorous Iron Men and Beautiful, Healthy Rosy Cheeked Women and Children.

NUXATED IRON

Dr. James Louis Beyea, for fifteen years Adjunct Professor New York Homeopathic Medical College says—There is nothing like organic iron—Nuxated Iron—to put youthful strength and power into the veins of the weak, run-down, infirm or aged. To be absolutely sure that my patients get real organic iron and not some form of the metallic variety, I always prescribe Nuxated Iron in its original packages. Nuxated Iron will increase the strength and endurance of weak, nervous run-down folks 100% in two weeks time in many instances. *Dispensed by all druggists.*

Regal Umbrella Co.

Second and Walnut Sts.

Umbrellas recovered and repaired

Leather Goods

Trunks, Suit Cases and all leather goods repaired.

The Harrisburg Academy

The Junior Department reopens September 24th.
The Senior Department reopens September 25th.

The school accommodates pupils under three arrangements:
First—As day pupils.
Second—As five-day per week boarding pupils.
Third—As regular boarders.

All pupils are grouped in small classes. Each student receives private instruction and supervision during study periods. For catalogue and detailed information, call at the Academy office or write the Headmaster, Arthur E. Brown, Harrisburg, Pa., Box 617.

TETLEY'S

India and Ceylon TEAS

ICED

Allay and Quench Thirst. Refresh Body and Mind.

TRY THEM

If your skin itches just use Resinol

Resinol Ointment, with Resinol Soap, usually stops itching *instantly*. Unless the trouble is due to some serious internal disorder, it quickly and easily heals most cases of eczema, rash, or similar tormenting skin or scalp eruption, even when other treatments have given little relief. Physicians *prescribe* Resinol extensively. Sold by all druggists.