PERSONAL--- SOCIAL

TELL ENGAGEMENT AT A LITTLE TEA

Miss Sarah Fullerton Hastings to Marry Captain Samuel W. Fleming, Jr.

Miss Sarah Fullerton Hastings, of Bellefonte, entertained informally at tea this afternoon in honor of her house guest, Miss Emily Bailey, of this city. During the festivities, the hostess announced her own engagement to Captain Samuel W. Fleming, Jr., of this city, receiving good wishes from her guests.

The party included Miss Emily Bailey, Miss Elizabeth Morris, Mrs. Charles Morris, Miss Bertha Laurie, Miss Mary Blanchard, Mrs. John Curtin, Mrs. George Meek, Mrs. Howard Yerger, Miss Katharine Curtin, Miss Mary Linn, Miss Rebecca Valentine, Mrs. William McKinney and Mrs. Wilbur F. Reeder.

The bride-to-be is a general favorite in society in this city and her home town. She is a daughter of the late Governor of Pennsylvania, and Mrs. Daniel Hartman Hastings, and completing her education at Miss Dow's school, Briarcliff Manor, N. Y., by a year's study in Paris. She is gifted in many ways and particularly interested in bookbinding which she has made a special study. Captain Fleming son of Mr. and Mrs. Samuel W. Fleming, 104 South street, attended the Lawrenceville school preparatory to Princeton, graduating there and taking an engineering course at Lehigh University. He is a member of the firm of Gannett, Seelye and Fleming, consulting engineers, and now stationed at Camp Meade, Md., as Captain of the 315 Infantry and regimental adjutant. He is a member of the Engineers' Club, Country Club of Harisburg, Princeton Club of Philadelphia, Cap and Gown Club of Princeton and Talbot Country Club.

Story Telling League Meets Tuesday Evening

Members of the Story Telling League of this city, will meet Tuesday evening at 7.30 o'clock in the hall of the Public Library for a club meeting. They will have the guest privilege.

Mrs. Harry G. Keffer, the president, will preside, and among the stories told will be "The Pearl," from the Persian, and "The Keys of Calais," by Miss Lois K. Booker; "The Pouting Princess," by Nellie Pollock, given by Mrs. David J. Reese, and the story of the opera, "Lohengrin," narrated by Miss Rheda Mayers.

Hold Autumn House Party at the Burke, Mt. Gretna

Mr. and Mrs. Harry E. Speas, 1354 State street will chaperon a number of young people at a house party at The Burke, Mt. Gretna, Pa., over the week-end. A chestnut hunt and marshmallow toast will be interesting features of the party. The guests include the following: Miss Mildred Runkle, Miss Helen Runkle, Miss Ruth Burke, Miss Mary Burke, Miss Vera Runkle, Miss Ruth Runkle, Mr. and Mrsr. Herbert Runkle, Miss Jessie Question, Mr. and Mrs. Harry Spease. A clam soup dinner will be served on Sunday to a number of Harrisburg guests who will motor to Mt. Gretna.

Mr. and Mrs. Harry B. Wilcoxon, of Albany, are the guests of her sister, Mrs. Rachael C. Gibbons, of 115 South Thirteenth street.

Miss Helen Thompson, of Baltimore, Md., is visiting her aunt and uncle, Mr. and Mrs. Harry Thompson, of 112 South Fourteenth street.

Miss Mildred Day, of Sixteenth and Carnation streets, a student at Dickinson College, Carlisle, spent the weekend at her home.

The Orsinger-McKeever Marriage at Parsonage

MRS. EDWARD V. ORSINGER

The marriage of Miss Anna McKeever, of 1637 Wallace street to Edward V. Orsinger, an employe of the Senate Hotel was a quiet event of Thursday evening at the parsonage of the Bethlehem Lutheran Church with the Rev. Dr. J. Bradley Markward officiating.

The bride was attended by Miss Katharine Shearer and the best man was Joseph Rhine.

A wedding supper was served at the home of the bride's mother, after the service. In attendance were W. H. Hoffman, deputy sheriff of Dauphin county; Mr. and Mrs. William Orsinger and son, Mr. and Mrs. John Jacobs and son, Fulmer Low, Fred Kenzie, Mr. and Mrs. Charles Albright, Edward Wetzel and Albert Morrow, Sr.

Young Folks Entertain at Hallowe'en Masquerade

Lemoyne, Oct. 20.—A committee of Lemoyne's younger set entertained at a masquerade party in the Jr. O. U. A. M. hall, Rossmoyne street and Herman avenue. The hall was decorated in Hallowe'en effect. The committee on arrangements was composed of Miss Elmira Bricker, Miss Resta Bushey, Miss Anna Baker, Stanley Neidhammer and John Wingert.

The guests included: Mr. and Mrs. William Haag, chaperons; the Misses Elmina Sweigert, Gladys Fisher, Mildred Witman, Resta Bushey, Elta Myers, Mabel Musselman, Ann Baker, Adele Snyder, Carlisle; Margaret Hoover, Sophia Hasskarl, Ruth Webster, Agnes Hall, Elmira Bricker, Ruth McCormick, Ethel Smith, Gertrude Gilbert, DeWitt Waters, Kenneth Sweeney, Harold Malaney, of New York City; Leon Witmer, George Holtzman, Herbert Myers, Eugene Haag, Harold Haag, John Smith, of Philadelphia; Harry Miller, Clarence Slike, Joe Miller, Harry Davis, Harold Dibble, Stanley Neidhamer and John Wingert.

S. A. E. OFFICERS

At a meeting of the S. A. E. Society held Thursday evening the following officers were elected: Miss Ida Yoder, president; Miss Helen Smith, vice-president; Miss Edna Bowers, secretary, and Miss Ruth Blair, treasurer.

Mr. and Mrs. Charles A. Pisle and son Earl, of Easton, are visiting relatives and friends in this city and vicinity.

Miss Viola Pfeiffer, of 131 South Fourteenth street, is spending the weekend at her home in Chambersburg.

BULGARIA SEEKS PEACE, FEARING GERMAN YOKE

Make Overture For Friendly Relations When War Is Over

Copenhagen, Oct. 20.—While Emperor William and King Ferdinand of Bulgaria have been exchanging assurances at Sofia of the unshakable loyalty of Bulgaria and Germany to each other and of the permanent nature of the alliance of the two countries, Bulgarian agents abroad have been endeavoring to get into touch with the Entente powers on the subject of peace and subsequent relations.

Their efforts are declared to be inspired by apprehension that Germany and Austria-Hungary, particularly the latter, may not be overzealous in defending Bulgaria's interest at the peace conference, as well as by a desire on Bulgaria's part to escape from revolving in an exclusively German orbit after the war.

Overtures to the Allies

The Associated Press correspondent is able to report that a Bulgarian representative recently sought and obtained an opportunity in a neutral European capital to lay before the Entente governments the special desires of his country with regard to a peace settlement, and in a one-sided conversation explained Bulgarian aspirations to regain an independent political status as soon as the war was concluded and resume cordial relations with the Entente powers.

As the case was presented in short, the Central Europe idea of an economic league in which Bulgaria would play a comparatively minor role does not appeal to the Bulgarian mind.

Attempts are also being made to set before the public in America and in the Entente countries a defense of Bulgarian pretensions to Macedonia and the Dobrudja, the suggestion even being openly made from the Bulgarian side that Serbia should be compensated with Austrian territory from Bosnia and Herzegonini, a suggestion which is pointed to as illustrative of the attitude of many Bulgarians toward their own allies.

The correspondent has of late heard of considerable ill feeling between the Bulgarians and their allies. Complaints are made that Bulgarian divisions were compelled to march long distances on foot while favored German troops rolled past them in trains, this favoritism exciting particular bitterness on the part of a select Bulgarian division from the capital.

The German attempt to maintain control of Bulgaria's single coal field has excited much unfriendly comment also in Bulgaria.

Accuses Man of Jumping Into Auto and Beating Him

As the result of a fight, Howard Backenstoss, an employe of the Harrisburg Pipe and Pipe Bending Company, is at the Polyclinic Hospital, suffering from a fracture of the jaw and various abrasions of the body. Backenstoss says that he was driving to his home near Anderstown when Raymond Hellinger, 1207 Mulberry street, who was in wait for him, stepped in front of his car and ordered Backenstoss to stop. Backenstoss, not knowing what was occurring, stopped the automobile and Hollinger jumped on him, kicking and pounding him until he was unconscious. Another workman, who was with Backenstoss, took him to Shiremanstown, where medical aid was secured, and he was then taken to the Polyclinic Hospital.

Backenstoss says that Hollinger held an old grudge against him, and that when he was assaulted, Hollinger said "We might as well settle this now."

RIDGE AVENUE M. E.

Morning—Prelude, "Pastorale," Rheinberger; anthem, "Te Deum," Dudley Buck; offertory, "Andante," Partison; postlude, "March," Silas.

Evening—Prelude, "The Calm of Night," Boex; anthem, "The Radiant Morn Hath Passed Away," Woodward; offertory, "Benediction des Anges," Davenport; postlude, "Toccata," Federlein.

Because of the inclement weather last evening the minstrel show to be given by the M. B. Minstrels of the Mrs. H. B. McCormick class of Pine Street Presbyterian Sunday School was postponed. It will be given at the Boyd Memorial Building within the next few weeks.

P. O. S. of A. Official Is Firm Believer in Voluntary Enlistment

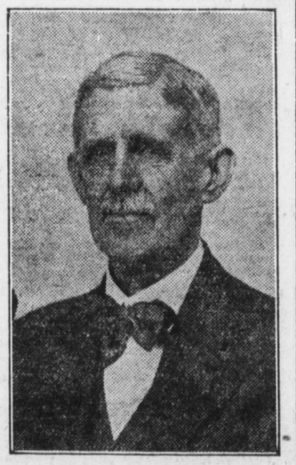

JOHN W. GERMAN

The P. O. S. of A. is prominently represented in the big recruiting movement. John W. German, prominent state officer of the P. O. S. of A., is one of the strong men identified with the Citizens and Veterans of Foreign Wars Patriotic Recruiting Committee.

Mr. German is a man of strong executive force, wide experience, and acquaintance and should prove a valcable member of this strongly representative Dauphin county committee. He is a strong advocate of voluntary enlistment of men between the ages of eighteen and forty, and feels that it is a decided advantage for young men to be able, through volunteering, to select the branch of service for which they consider themselves best fittd.

NEWS OF THE CITY CHURCHES

DR. BAGNELL DENIES CHARGE

Refutes Allegation That His Church Will Not Aid Government to Save Food

Refuting the allegation that his church would not participate in the Government's plan of food conservation, the Rev. Dr. Robert Bagnell, pastor of Grace Methodist Episcopal Church, to-day issued the following statement:

Of Food Conservation

"Mr. Herbert Hoover, the National Food Commissioner, has issued an appeal seeking to line up all the people of the country in a systematic plan of economy and food conservation. Mr. Hoover is handicapped by the fact that the great body of the people feel that the most fruitful means of conserving the food supply has been neglected by Congress in not prohibiting the use of grain for the manufacture of any kind of intoxicating liquors. Our allies as well as ourselves have failed to measure up to our responsibility in this particular. Doubtless Mr. Hoover feels this as strongly as we do.

Nevertheless, Nevertheless

"We have a duty in the matter of food conservation, an overwhelming duty, an imperative, relentless duty that must be met in the cause of Liberty and Democracy. The fact that Congress failed to measure up in this matter is no excuse for our failure, even though the necessity is rendered greater by the failure of Congress.

"We have had great crops and the small gardens have yielded bountifully, but in spite of that every pound of food will be needed to feed our allies, to take the right kind of care of our soldiers and sailors, and to make good the submarine losses. There can be made such a readjustment of diet, using for ourselves the kinds of food not so much needed for export, and saving very carefully on sugar and fats; that all claims upon us can be met and we ourselves be rather bettered by the experience. A study of the recommendations by Mr. Hoover reveals the fact that the diet recommended by him is composed of the most healthful kinds of food.

"The importance of Mr. Hoover's program cannot be overemphasized for the very success of our cause depends upon the efficiency with which we perform this task, and although the churches have been called upon for many unusual things this year, the crisis is now so serious that we must help to the limit of our ability. Then, again, the lesson in economy and household management will not be lost and most homes will be better in body and purse because of the experiment.

"On the train the other day we fell into conversation with a young woman, a traveling man's wife, who told how she and her husband had been impressed with Mr. Hoover's plea and had made up their minds to try it out. The result was that the wife and three-year-old child and the husband, who was home several days a week, lived comfortably on six dollars a week for table and household supplies. It required careful thought and economy and very little found its way into the garbage can. A woman in the next apartment used twenty-five dollars a week on herself and husband for table and household supplies and much went into the garbage can.

"At a special meeting of the official board it was determined that Grace Church would do her bit in this as in all other respects and a committee was appointed to take charge of the matter, consisting of W. R. Denehey, E. Fred Rowe, Willard S. Young, Elmer E. Lawton and J. H. Patton. The committee will make known its plan in the near future and the entire membership of the church is earnestly exhorted to fully co-operate with them.

"ROBERT BAGNELL, Pastor."

ENGAGED IN WELFARE WORK

Jewish Organizations Here Plan Activities For Soldiers at Gettysburg

Jewish organizations of Harrisburg are co-operating with national organizations in looking after the social and spiritual welfare of the enlisted men of that faith. Rabbi Louis J. Haas, of the Ohev Sholam congregation, has been designated by the Jewish Board for Welfare Work in the United States Army and Navy, to take charge of the work of the organization in the soldiers' camp at Gettysburg.

The Rabbi will make a trip each week to the camp and will prepare an entertaining program. Next Thursday a meeting of the Jewish organizations of Harrisburg will be held in the rooms of the Y. M. H. A., for the purpose of appointing committees to look after the boys in camp. Among the societies to be represented will be the Sisterhood of the Ohev Sholom temple; the Ladies' Aid and the Ladies' Auxiliary. Already two entertainments have been held for the soldiers, the second one being held last Saturday, while the soldiers from Gettysburg were in this city.

The work of the Jewish organizations of this country has spread to Europe and already there are representatives of this work in England and France. Col. Harry Cutler, of Providence, is the head of the organizations in this country, and the representative in England is Dr. J. Voorsanger, a well-known American physician, and in France, Chaplain Michael Adler. The movement has interested some of the most prominent Jewish men of the United States and everything is to be done to look after the welfare of the Jewish boys who are in the Army and Navy. Prayer books and Bibles are to be distributed and gifts are to be sent at various intervals.

MISSION WILL BE DEDICATED

Monroe Street Bethel to Be Opened With Services to Continue For Week

The Monroe Street Bethel will be dedicated on Sunday. Services will be as follows: 11 a. m., sermon by the Rev. William N. Yates, D. D., pastor of the Fourth Street Church of God; music by the choir of the Fourth Street Church of God for this service.

At 3 p. m. a plattorm meeting with five to eight-minute speeches by the Revs. A. G. Herr, C. H. Grove, H. S. Hershey, J. C. Forncrook, B. M. Ward and all other ministers present. The music will be furnished by the choir of the Penbrook Church of God. At 7.30 p. m., sermon by the Rev. Dr. S. G. Yahn, editor of the Church Advocate. Music by the choir of the Green Street Church of God.

There will be preaching during the week as follows: Monday evening, October 22, the Rev. O. M. Kraybill, of Middletown; Tuesday evening, the Rev. W. S. Houck, M. D.; Wednesday evening, the Rev. W. J. Winfield; Thursday evening, the Rev. C. H. Higes, and Friday evening, the Rev. S. E. Vance. The Monroe street choir, which has been recently organized, will render a selection at each of these services.

REFORMED SALEM

Morning—Prelude from "Second Sonata in F," Becker; "Gloria Patri;" "Te Deum Laudamus," Mietzke; duet, "Rejoice in the Lord," Schnecker, Miss Wynne Cassel and Charles Cassel; Finale from "Second Sonata in F," Becker.

Evening—"Variations on a Scotch Air," Dudley Buck; "Gloria Patri;" "Now the Shades of Evening Fall" (for three solo voices), Mendelssohn, Miss Seibert, Miss Cassel and Mrs. C. W. Myers; "Festal March" (in C), Grey.

Reformation Chorus Choir Will Practice Tomorrow

The Reformation chorus choir will meet to-morrow afternoon in Zion Lutheran Church at 3.30. The "Hallelujah" chorus from Bethoven's "Mount of Olives" and Lewar's prize Reformation anthem will be practiced.

All singers who have signified their willingness to assist in this chorus are requested to be present as this rehearsal will be the final one. Prof. Decevee, who is training the chorus, will endeavor to make the music a strong feature of the service, which will be held in Chestnut street auditorium on Wednesday evening, October 31. Eminent speakers will be present on this occasion, which promises to be a notable one in the history of church gatherings.

Seventeen Converted at Evangelistic Services

The revival service held during the last two weeks in Camp Curtin Methodist Episcopal church will come to a close Sunday evening at 7.30 o'clock. People from all over the community have attended these services and seventeen persons have confessed Christ during the progress of the meeting.

Three large services are planned for the Sabbath day. In the morning there will be a love feast at 9.30 o'clock. After this meeting Dr. Hyde will preach at 10.30. A men's service will be held at 3.15 in the afternoon. The closing or final service will be held at 7.30. This will be the best service of the series.

Professor C. A. Ellenberger will direct the large chorus at all these services.

BETHLEHEM LUTHERAN

Morning — Prelude, "Canzone," William Reed; quartet, "More Love to Thee, O Christ," William Reed; offertory, "Andante in G," G. Saint-George; postlude, "Offertoire in F," Charles J. Grey.

Evening—Prelude (a) "Piece Romantique," Wenham-Smith, (b) Pastoral Echoes," Roland Diggle; quartet, "O Lord, Most Holy," Franz Abt; solo, "Jesu, Jesu, Misere," Ethelbert Nevin, by Mrs. Bumbaugh; offertory, "Tranquility," David Clegg; postlude, "Andante con Moto," E. Townshend Driffield.

(Other Churches on Page 16.)

"Gems of Song" Will Be Sung at Special Service in Christ Lutheran Churc

On Sunday evening the choir Christ Lutheran Church will si some "Gems of Song" by some of t best writers. The following will the special numbers:

Anthem, "I Will Magnify Thee, Lord," by William Reed, with i cidental solo by Miss Eliza Bret octet of male voices, "Bid the D of Battle Cease," J. B. Herbert, L. Ebersole, N. E. Huber, Ralp Shader, E. A. Heffleflnger, Harry Boyer, F. E. Crist, Warren Lyme, S. Fackler; contralto solo, "T Ninety and Nine," by Edward Ca pian, Miss Alice Rollison; octet male voices, "Forward Christian by H. Y. A. Schmidt. This will be fitting close of the Rally Day ser ices in this church. The followi compose the choir of Christ Churc

Soprano, Mrs. M. M. Wertz, M E. Gertrude Heffelfinger, Miss E Fenical, Miss Ruth M. Heffelfing Miss Eliza Bretz, Miss Margaret W sin; alto, Miss Alice Rollison, M J. E. Whisler, Miss Mary McK Miss Ida M. Plough, Miss Ruth Saunders; tenor, George L. Eberso N. E. Huber, Ralph Shader; basso, E. Crist, S. S. Fackler, Warren Ly Harry A. Boyer; E. A. Heffelfing director; Miss Ruth I. Steinhau organist.

MARKET SQ. PRESBYTERIA

Morning—Prelude, "Allegro a Adagio" (from First Sonata), M delssohn; anthem, "Father of M cies," West; "Autumn Memorie Diggle; "Finale" (from First So ta), Mendelssohn.

Evening—"Allegro and Andan (from First Sonata), Borowski; them, "The Radiant Morn H Passed Away," Woodward; noctu ette, "Moonlight," D'Evry; "Fina (from First Sonata), Borowski.

MESSIAH LUTHERAN

Morning — Prelude, "Song Hope," Guilmant; bass solo, Lord, Our Saviour," Mozart; off tory, "Offertory in B Flat," Cass anthem, "Praise the Lord," Rand ger; postlude, "Gavotte in E," Say

Evening—Prelude, "Meditation G," Whitman; quartet, "The M low Eve," Holden; offertory, "B ceuse," Adams; anthem, "God, T Madest Earth and Heaven," A ford; postlude, "Marche Triumph Moyer.

Rengo Belt
Reducing
Corsets
Most Economical

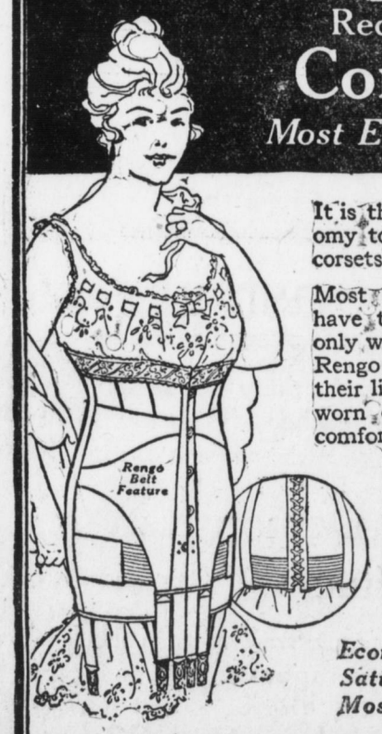

It is the height of economy to wear Rengo Belt corsets—they last.

Most reducing corsets have their style lines only when they are new. Rengo Belt corsets retain their lines until they are worn out, and greatest comfort comes after the first wear. This is the reason why Rengo Belt corsets have gathered new admirers each year until they have become famous.

Economical
Satisfying
Most Comfortable

No woman *asks* more—some have found all this and more—mostly they are women who wear Rengo Belt corsets.

Models for every figure—some with "steelastic" webbing for greater freedom—all with *double* watch spring boning.

For Sale By
Dives, Pomeroy & Stewart
Price $2.00, $3.00 and $5.00

A Different Kind of an Optical Department

Do Your Eyes Trouble You?

If so, have you had them examined?

If you are in need of glasses we'll tell you so and supply you with the correct lenses at lower prices than elsewhere. If you are in need of a specialist's services we'll tell you so. You take no risk here whatever. No drops used.

The P. H. Caplan Co.
Jewelers and Opticians
206 Market St.

EDUCATIONAL

School of Commerce
AND
Harrisburg Business College
Troup Building, 15 So. Market Square
Thorough Training in Business and Stenography.

Civil Service Course
OUR OFFER—Right Training by Specialists and High Grade Positions. You Take a Business Course But Once; the BEST is What You Want. Fall Term — Day and Night School. Enter any Monday.
Bell, 485 Dial, 4393

The
Office Training School
Kaufman Bldg. 121 Market Street.
Training That Secures
Salary Increasing Positions
In the Office
Call or send today for interesting booklet. "The Art of Getting Along in the World." Bell phone 694-R.

Keep the Liberty Bell Ringing— Buy a Liberty Bond

Astrich's

Help to Shorten the War— Buy a Liberty Bond

308 Market St.

Our Monday Millinery Sale Will Be the Greatest Buying Opportunity of the Season

376 Sample Hats Sold to Us at Less Than 50 Cents on the Dollar---Traveling Salesmen's Samples Consisting of Black Silk Velvet, Hatters' Plush, Velour & High Class Novelty Hats, ON SALE THIS MONDAY AT

$2.66
Values to $7.50 None Less Than $4.00

These hats will have to be seen to fully appreciate their wonderfully low price. No amount of description will begin to do justice to these extraordinary values.

On account of these unusual values we have devoted our whole window space on one side of our immense windows for the display of these hats.

Any hat will be sold out of the windows and many more are on sale and display in our Millinery Department (Second Floor).

You cannot come too early for these remarkable values—for hats such as these at these low prices will be certain to attract a great crowd of eager buyers. Remember values as high as $7.50 and none less than $4.00 in the lot.

From Our Regular Stock We Offer the Following Bargains

BLACK SILK VELVET SAILORS—wide brims—new crowns—values to $3.98. Special this Monday at $1.98

NEW BLACK HATTERS' PLUSH HATS with velvet brims; values to $4.00. Special this Monday at $2.66

BLACK SILK VELVET HATS in new flare shapes—regularly values to $4.00. Special this Monday at $2.66

BLACK SILK HATTERS' PLUSH HATS in all the new fancy shapes—values to $5.00. Special this Monday at $3.44

BLACK SILK VELVET SAILORS and medium shapes—regularly values to $1.50. Special this Monday at 48c

BLACK SILK VELVET TURBANS—the hat for middle-aged women—worth to $2.00. Special this Monday at 88c

BLACK AND COLORED VELVET HATS, including silk velvet hats—also banded mushroom sailors—worth $1.50 and $2.00. Special this Monday at ... 88c

BLACK VELVET HATS, including new large sailor shapes, Chin Chin Sailors, Mushrooms and Turbans — values to $3.00. Special this Monday at $1.66

BLACK SILK HATTERS' PLUSH TURBANS with velvet brims—all the best new shapes—values to $4.00. Special this Monday at $2.66

BLACK TRIMMED LYONS VELVET SAILORS, newest straight and flare shapes, worth $6.50. Special this Monday at $3.88

BLACK TRIMMED HATTERS' PLUSH SAILORS—an enormous variety — all the newest large and medium sailor shapes—worth to $6.50. Special this Monday at $3.88

GIRLS' TRIMMED SILK VELVET HATS—black and colors—values to $3.98, to be closed out Monday at $1.66

GIRLS' TRIMMED SILK VELVET HATS with shirrid brims and draped crowns—values to $5.00. Special this Monday at $2.44

GIRLS' TRIMMED SILK VELVET HATS—draped crowns and shirred brims—large sailors—including Lyons and Panne Velvet Hats, worth to $6.98. Special this Monday at $3.66

GIRLS' VELVET TAMS
Actual Values $1.50, $2.98, $3.98
Special Monday at 88c, $1.66, $2.44.

Newest Millinery Trimmings at Special Monday Prices

Among which are Aigrette Bands, Ostrich Bands, Aigrette Brims, Aigrette Edgings, Ostrich Edgings, Fringes and Pom-Poms. New ornaments of Beads in Gold, Silver, Jet, etc. Velvet, Silk, Gold and Silver Flowers. Jet Banding, etc. A most wonderful variety to choose from — Greater than any others show.

WE TRIM HATS FREE OF CHARGE, AS USUAL.