EVANGELISTIC SERVICES TO START IN CITY CHURCHES DURING THE COMING WEEK

ANNUAL SERMON AT ZION CHURCH

Rev. Mr. Herman to Preach Yearly Memorial Sermon at Zion Lutheran Church

The annual custom of preaching a memorial sermon on the last Sunday of the year in memory of the sainted dead will be observed in Zion Lutheran Church to-morrow. The Rev. Mr. Herman will preach at the morning service upon the theme, "Going Home." At the evening service the choir will render a Christmas praise service. The pastor will speak on "A Wartime Christmas." The men's devotional service, the Sunday school and the senior catechetical class will convene at their regular hours.

The Cenchrean Circle will meet on Monday evening. The Pastor's Class League will meet at the home of Mrs. H. G. Miller, 547 South Front street. At the mid-week service on Wednesday evening the pastor will begin a series of lectures upon "The Structure and Contents of the Gospel of St. Mark." The Ladies' Aid Society will meet at 2 and the W. H. and F. Missionary Society at 3 o'clock. The Teachers' Association will have a business session after the mid-week service. The Camp Fire Groups and the Boy Scouts will hold their regular meetings on Thursday evening.

Friday afternoon the Patriotic Prayer Service will be held at 4 o'clock. This service is intended to strengthen and give heart for the trying days before us and to support the hands of our President, as well as to guard and protect our boys. The catechetical classes will be conducted on Friday afternoon at 4.30 and on Saturday afternoon at 2. The Children's Missionary and Work Band will meet at 2.45 for instruction in sewing and basketry. Little folks whose churches do not offer facilities for such instruction are invited to enroll. The mid-winter communion will be held on Sunday, January 6, at which time members will be received into the church. The preparatory service will be held on Friday evening at 7.45, after which the vestry will meet in regular session.

EPISCOPAL

St. Paul's—The Rev. Floyd Appleton. 11, memorial of the Rev. Dr. Gardiner and Bishop Van Buren; 7.30, "The Closing Year;" Sunday school, 2.30.

St. Augustine's—The Rev. Willoughby M. Parchment, L. Th. Sermon and Holy Communion, 11; Sunday school, 12.30; evensong and sermon, 8.

St. Stephen's—The Rev. Rollin Alger Sawyer. 8, Holy Communion; 10, Sunday school; 11, morning prayer and New Year sermon; 7.30, evening service and cantata, "The Star of Bethlehem."

CHRISTIAN SCIENCE

First Church of Christ, Scientist—Front and Woodbine streets. Sunday, 11 a. m., 7.30 p. m. Testimonial meeting Wednesday, 8 p. m. Free Reading Rooms, Kunkel Building, 11,30 a. m. to 5 p. m. daily except Saturday, 11.30 to 9 p. m.—Adv.

DR. RUSSELL AT CHRIST LUTHERAN

Will Have Charge of Special Work at Hill Church; to Conduct Bible School

DR. WALTER RUSSELL

The Rev. Dr. Walter Russell, of Oak Park, Ill., will begin a series of special work in the Christ Lutheran Church, Sunday morning. Services will be held each night except Saturday, at 7.45 o'clock. The Rev. Thomas Reisch, pastor will have charge of the choir. A Bible school will be conducted in the church by Dr. Russell, four afternoons a week. The first class will start next Tuesday afternoon at 2.30 o'clock.

Dr. Russell will conduct a course on "The Promise of the Spirit in John, The Incoming and Indwelling of the Spirit; The Energizing and Educating Work of the Spirit; The Witnessing and Workingout of the Spirit; and The Guiding and Glorifying Work of the Spirit.

His subjects for tomorrow are as follows: Morning, "The Value of the Vision; afternoon, "Bible Botany"; evening, "Rights of Redemption."

REFORMED

Fourth—The Rev. Homer Skyles May. 10.45, "Christian Co-Operation;" 7.45, "Where Love Is;" Sunday school, 9.30.

St. Andrew's, Penbrook—The Rev. W. R. Hartzell. 10.45, "Things That Remain;" services at 7.30; Sunday school, 9.45.

St. John's—The Rev. G. W. Hartman. 10.30, "The Riches of Trust;" 7.30, "Christian Progress by Oblivion of the Past;" Sunday school, 2.

Second—The Rev. J. C. Sawyers and the Rev. Dr. Klein. Services at 10.30 and 7.30; Sunday school, 1.45.

Salem—The Rev. Ellis N. Kremer. Divine services at 11 and 7.30; Sunday school, 9.45.

"The Church With the Chimes"

God Blesses Man

"God blesses man with gifts; man blesses God with praise."

Every blessing we receive increases our obligation to and encouragement to trust in the Lord.

God is willing and ready to pour out His blessings upon us just as soon as we are ready and willing to accept them.

Today let us begin counting the blessings of our Father in Heaven to us.

Zion Lutheran Church invites you to all her services to offer praise and thanks to our Lord and Master.

Zion Lutheran Church

Fourth Street Near Market

REV. S. WINFIELD HERMAN, Pastor

Sunday Services 10.30 A. M. and 7.30 P. M.

Series of Special Services

By Walter Russell, D. D.

Beginning Sunday, December 30

CHRIST LUTHERAN CHURCH

Thirteenth and Thompson Sts.

Subjects for Tomorrow

10.30 A. M.—"The Value of the Vision."
3.30 P. M.—"Bible Botany."
7.30 P. M.—"Rights of Redemption."

Services every evening during the week, beginning Monday at 7.45. Bible school every afternoon, beginning Tuesday at 2.30. Gospel singing conducted by Dr. Reisch.

PUBLIC INVITED.

Bethlehem Lutheran Church

Green and Cumberland Streets

REV. J. BRADLEY MARKWARD, D. D., Minister

At 10.30 A. M. the Subject of the Sermon will be

"The Man Who Waited to See Jesus"

In the Evening at 7.30

A CANTATA

The Story of Christmas

Will Be Rendered By An Augmented Choir Under the Direction of

MRS. WM. K. BUMBAUGH, Soprano Soloist

YOU ARE INVITED TO HEAR THIS EXCELLENT MUSIC

—COME EARLY TO THIS SERVICE—

C. E. SOCIETIES DOING GOOD WORK IN ARMY CAMPS

Christian Endeavor work among the soldier boys is very much emphasized and appreciated by the Endeavorers who are in the United States Army and away from home. A message has been received from several prominent Endeavor workers in camp, as follows:

"Old Pennsylvania is on the job. Every Friday evening the First Presbyterian Church, Augusta, is crowded with men in khaki from the Keystone State and such inspiring meetings, one cannot appreciate unless present to witness. Pennsylvania 'pep' has been injected into the meetings and every night there is a soldier Endeavorer leading. Schuylkill Branch, Philadelphia, has many boys here, among them President C. E. Williams, and a former vice-president, Norman Henry, and a lookout committee chairman.

"Wm. B. Clare, of Philadelphia, organized a class in Expert Endeavor, the first ever conducted in Augusta and possibly the first in Georgia. He is also introducing the Efficiency Campaign.

"The church is open every day from 4 to 10 p. m., and Friday evening after prayer meeting, a social time with refreshments and games is a regular feature. All the churches of Augusta are doing their best for us. The prayers of Endeavorers of Pennsylvania are asked for the boys in the great work.

"We are now drilling at night to become accustomed to the night fighting we will do in France. Our regiment, 3,600 men, attended open air services in a body on a recent Sunday. The chaplain gave a thrilling heart to heart talk on "Our Responsibilities to Ourselves and Our Country.'

"The moral conditions of the camp are wonderful. No booze, no red-light districts, nothing that will tend to disrupt the morals of the boys is allowed to exisit by the military and civil authorities. Georgia puts Pennsylvania to shame in this. Pennsylvania need have no fear for the sons and brothers here. The good people of Augusta open their homes to us all, and we are getting along fine.

Yours in the Service,
"ENDEAVORER.
"One Hundred and Ninth Infantry, Medical Corps, Camp Hancock, Augusta, Ga."

LUTHERAN

Bethlehem—The Rev. J. Bradley Markward, D. D. 10.30, "The Man Who Waited to See Jesus;" 7.30, 'A Beautiful Christmas Cantata;" 1.45, Sunday school.

Messiah—The Rev. Henry Wm. Hanson. 10.30, Sermon by Pastor; 7.30, Old Year's Service—Sermon by Pastor; 2, Sunday school.

Redeemer—The Rev. Myron E. Shafer, B. D. 10.30, "Can Men Know God's Plan?" 7.30, The Choir will repeat the Christmas music.

Zion—The Rev. S. Winfield Herman. 10.30, "Going Home," Memorial Sermon; 7.30, Christmas Praise Service "A War Time Christmas," 1.45, Sunday school.

Zion, Enola—The Rev. M. S. Sharp. 10.30, "God's Loving Care," 7.30, "All Things New;" 9,30, Sunday school.

Trinity—The Rev. R. L. Meisenhelder. 10.30. "The Old Year;" 7.30, "Work for the New Year;" 2, Sunday school.

Augsburg—The Rev. A. M. Stamets. 10.30, "The Christ Child of Bethlehem in Contrast;" 7.30, "A New Year's Meditation;" 2, Sunday school.

Memorial—The Rev. L. C. Manges, D. D. 10.30, "The Prophecy of Anno;" 7.30, "Redeeming the Time;" 2, Sunday school.

Holy Communion—The Rev. John Henry Miller. 10.45, "The Passing Year;" 7.30, "The Coming Year;" 9.30, Sunday school.

St. Matthew's—The Rev. E. E. Snyder. 11, "The Traitor in the Christian Fight;" 7.30, "The Son and the Father;" 9.45, Sunday school.

Trinity, Camp Hill—The Rev. Dr. E. D. Weigle. 10.30, "Two Aged Saints and the Infant Jesus;" 7.30, Christmas Music repeated; 9.30, Sunday school.

Salem, Oberlin—The Rev. Daniel E. Rupley. 10.30, "The Unjust Steward;" 7.30, "All the Days of My Life;" 9.30, Sunday school.

PRESBYTERIAN

Pine Street—The Rev. Lewis Mudge, D. D., the Rev. H. H. Baldwin, assistant. 10.30, "What Is Your Life"; 7.30, "Closed Doors"; 1.40 Sunday school.

Paxton—The Rev. Harry B. King. 11.00, preaching; 10.00, Sundayetaa 11.00 and 7.30, preaching; 10.00, Sunday school.

Division Street Chapel—The Rev. H. H. Baldwin. 3.00, Sunday school; 7.45, evening service.

Calvary—The Rev. Frank P. MacKenzie. 10.15, "Go Forward;" 7.30, "A New Start;" 9, Sunday school.

Olivet—The Rev. A. L. Taxis. 10.30, "The Valedictory of the Old Year;" 7.30, "The Lure of Beginning Again;" 2, Sunday school.

Market Suqare—The Rev. George Edward Rawes. 11, "Helping Jesus Christ Help Us;" 7.30, "Our Annual Entrance into the Holy Place.

Capital Street—The Rev. B. M. Ward. 10.45, Preaching; 7.30, Preaching; 12.15, Sabbath school.

Bethany—The Rev. John M. Warden. 7.30, "How to Begin the New Year;" 9, Sunday school.

Westminster—The Rev. E. E. Curtis. 10.30, "The New Year;" 1.45, Sunday school; 7.30, "A Mighty Man of God."

Covenant — The Rev. Harvey Klaer. 10.30, "The Christ of Luke's Gospel;" 7.30, "The Flight of Time;" 2, Sunday school.

Immanuel—The Rev. H. Everett Hallman. 10, "Well Done;" 11.15, Sunday school; 7.30, Cantata, Petrie's "Light Eternal."

Calvary—The Rev. Edward H. Paar. 11, "The Kindness and Love of God;" 7.30, "Abide With Us;" 10, Sunday school.

METHODIST

Dauphin—The Rev. W. H. Zweizig. 10.30, "The Passing Years"; 2.00, Sunday school.

Heckton—The Rev. W. H. Zweizig. 7.30, Christmas exercises; 2, Sunday school.

Stevens Memorial—The Rev. Albert Smucker. 10.30, "Jesus Crossing Human Paths;" 2, Sunday school; 7.30, "Recent War Judgements and Funeral Bells Tolling the Requiem of Great Nations."

St. Paul's—The Rev. William Moses will preach at 10.30 and 7.30; Sunday school, 1.45.

Camp Curtin Memorial—The Rev. A. S. Williams. 10.30, "Awake Thou That Sleepeth;" 7.30, "Jerusalem in Religious History;" 2, Sunday school.

Fifth Street—The Rev. Edwin A. Pyles. "Strengthened by the Spirit," 10.30; "The Witness of the Spirit," 7.30; Sunday school, 2.

Coxestown—The Rev. John G. Davis. 10.30, "Looking Backward;" 7.30, "Looking Forward;" Sunday school, 9.30.

Grace—The Rev. Dr. Robert Bagnell. 10.30, "Lord, Is It I?" 7.30, "Annual Alibi."

Epworth—The Rev. J. D. W. Deavor. 11, "Seeing the Invincible One;" 7.30, "Eternal Things;" Sunday school, 10.

FRANK L. DERSHEM

C. E. NOTES

Pennsylvania Christian Endeavor Union has many "shining lights" who are doing work for "Christ and the Church." Among the leaders is a prominent Endeavorer, Frank L. Dershem, whose name is known throughout the Keystone state and Washington, D. C. Mr. Dershem is one of the vice-presidents of the State Union. He has been active in Union county work for many years. He was also superintendent o fthe Christian Citizenship repartment of the State Union until several years ago.

State Street United Brethren society will hold a rousing meeting tomorrow evening. M. L. Beck will have charge of the service. The topic, "Planning for the Future" will be studied.

I. C. E. stands for Intermediate Christian Endeavor. The Wilkinsburg Intermediates who were so prominent at the Harrisburg State convention are already planning to send a delegation to the state convention to be held in Philadelphia, July, 1918.

Pine Street Presbyterian Endeavorers will hold an interesting meeting tomorrow evening. Donald Mummert will have charge of the service.

Wise Endeavorers will study the topic, "Planning for the Future," at fully 80,000 Endeavor meetings during this week and on Sunday.

Trinity United Brethren Endeavorers at New Cumberland are full of "pep" since the evangelistic campaign. They are interested in live society work. J. W. Wright will have charge of the service tomorrow.

Endeavorers are urged to get into the "Going-to-the-C.-E. - Meeting" procession, 1918 will be a record year for great conventions—Harrisburg K. L. C. E. convention, September 25-29; Keystone State C. E. convention, Philadelphia, July; and possibly in the near future a World's C. E. convention at New York. The New York convention has been postponed until the close of the war.

Christ Lutheran Endeavorers are in line with holding their weekly meetings in a uniue wayq. Two livewire leaders, Misses Marie Gerverich and Vera Yohe will be at the service tomorrow evening and help to make the program interesting.

Allegheny county has fifty Intermediate societies, with a membership of 1,300 interested, enthusiastic Intermediates. Each of the eight branches of the county has its branch superintendent. There are two Intermediate unions in Central and Wilkinsburg branches.

Miss Margaret A. Spencer, State Superintendent Intermediate department, Pittsburgh, recently attended a service, at which the organist, all the members of the choir, and the ushers were members of the Intermediate C. E. society.

W. H. Simmons is planning for a well attended meeting in the St. Paul's Lutheran society, New Cumberland, on Sunday evening.

The Rev. Ira Landrith, D. D., LL. D., has been appointed chairman of the temporary national committee of the new National Party, which is made up of reform elements, including many of the leading temperance workers of the country, and also many of the leading Progessives. Dr. Landrith is a man of national reputation, recently a candidate for vice-president of the United States, with Frank J. Hanley, a candidate for president on the Prohibition ticket. He is deeply honored and beloved everywhere. He does not give up his Chautauqua work for the summer, nor give up his connection with Christian Endeavor.

At the Zion Evangelical Lutheran society, Enola, tomorrow evening, Miss Margaret Knaub will have charge of the service.

West Philadelphia Endeavorers have big problems to solve. The big question now is—Where can we hold our Rallies? Very few of the churches seat more than 800, and at the last rally more than 1,000 persons were present.

The Second Reformed Society will have a good, live program tomorrow evening. Miss Esther M. Selsam,, president of the society, will have charge of the service.

Miss Dorothy Maddux will lead the Endeavor service at the Harris Street Evangelical Church on Sunday evening.

The State Introduction Superintendent, Miss Ethel Hill, 1800 Arch street, Philadelphia, urges Endeavorers to notify her of any removals from one neighborhood, town or city to another. She will give a fine letter of introduction.

Miss Emily Edwards, a prominent Endeavorer in County and City Union work, will conduct the service at the Market Square Presbyterian society on Sunday evening.

John Krisko, of Butler, is making a county map of societism which will be helpful in locating each other.

St. Matthew's Lutheran society will hold a well planned meeting tomorrow evening. Miss Romaine Tippett will be the leader.

Clarence Brickley and Charles Curtis will have charge of the K. L. C. E. meeting at the Park Street United Evangelical Church on Sunday evening.

The Central North Broad Street society, Philadelphia, has given 19 of their 32 men to Uncle Sam. Of the remaining three, one is too old for service and two too young, and these, together with nine girls, are carrying on the work.

Ralph Early, president of the Otterbein United Brethren society, will conduct the Endeavor meeting at 6.30 o'clock tomorrow evening.

CHURCH OF THE BRETHREN

Hummel Street—The Rev. William K. Conner. 11, "Remember:" 7.30, "Forget;" Sunday school, 9.45.

CANTATA AT MARKET SQUARE

Choir of the Market Square Church to Sing Cantata, "Christmas Eve"

For its second evening's service of Christmas music, the choir of Market Square Presbyterian Church will sing Gade's beautiful cantata, "Christmas Eve." This is a short cantata for alto solo and chorus and is one of the famous Danish composer's best known compositions. The organ prelude is followed by a solo, "Hear, Ye Hosts of Angels." Then comes the chorus of seraphims, "Behold a Star Appeareth" (sopranos and tenors), sung antiphonally with the chorus of shepherds, "Angelic Hosts Surround Us" (altos and basses). Again, the seraph sings "O With Pure Devotion" and the chorus follows with "Praise to the Newly Born." The final number is a solo, "When Onward I Am Gazing," and chorus, "Forget, O Man, Thy Sorrow." Miss Belle P. Middaugh will be the soloist of the cantata.

The evening service will open with "Break Forth, O Beauteous, Heavenly Light," the chorale from Bach's "Christmas Oratorio," and will end with "Ring Out, Wild Bells," by Gounod-Gilchrist. The organ numbers will be: Prelude, beginning at 7.15, "Adoration," Callaerts; "Variations on an Ancient Christmas Carol," Dethier; offertory, "Christmas Pastoral," Rogers; postlude, "Grand Chorus," Guilmant.

At the morning service the choir will sing Barnby's "Like Silver Lamps," with Mrs. Harris as soloist, and the men's chorus will sing "Upon a Syrian Height," by Stainer-Barnes. The organ numbers will be: Prelude, Christmas chorale, "A Rose Bursts Forth," Deigendesch; "Bethlehem," Malling; offertory, "The Shepherds' Song," Andrews; postlude, grand chorus, "Hallelujah," Lefebure-Wely.

The Wednesday Club chorus will hold its rehearsal next week on Wednesday afternoon instead of Tuesday. The members are urged to be prepared with "God in Nature," by Schubert, and the short choruses to be used at the annual choral concert, February 7.

BIBLE CLASS ELECTS

The Willing Workers' Bible class of the Otterbein United Brethren Church, taught by J. Frank Slike, held its eighth annual meeting at the home of the teacher last night. After the routine business at which time officers were elected, refreshments were served to those present. The new officers elected are as follows:

Teacher, J. Frank Slike; president, Mrs. Emma Wadsworth; vice-president, Mrs. C. E. Earley; secretary, Mrs. C. W. Ritter; assistant secretary, Miss Annie Longacre; treasurer, Mrs. Ellen J. Eichelberger.

CHURCH OF GOD

Green Street—The Rev. H. S. Hershey. 10.30, "White Already"; 7.30, "Two Giants in Battle"; 2.00, Sunday school.

Fourth Street—The Rev. William N. Yates, D. D. 10.30, "Shall We Die or Live?" 7.30, "Making a New Year;" Sunday school, 1.40.

Maclay Street—The Rev. Dr. William S. Houck. 11, "God Among Men;" 7.30, "Self-Consecration for Divine Service;" Sunday school, 9.45.

Nagle Street—The Rev. Elmer E. Kauffman. 10.30, "How We Spend Our Years;" 7.30, "Consecration;" Sunday school, 1.30.

Camp Hill—The Rev. Charles O. Houston. 10.30, "Abiding in Christ"; 7.30, "Is It Well With Thee?" Sunday school, 9.30.

Penbrook — The Rev. Jay C. Forncrook. 10.30, "The Old and the New;" 7.30, "How Should a Christian Live?" Sunday school, 9.30.

Pleasant View—The Rev. G. W. Harper. Sunday school, 9.45; 10.45, "The Old Year's Ending;" 7.30, "The Beginning of the New Year."

UNITED BRETHREN

Sixth Street—The Rev. Joseph Daugherty. 10.30, "Agreement to Walk With God"; 7.30, "Our High Calling For the New Year."

First—The Rev. W. E. Daugherty. 10.30, "Temporal Prosperity Limited by Soul Prosperity;" 7.30, "Our Lord's Return the Climax of All His Planning;" Sunday school, 1.45.

Otterbein—The Rev. S. Edwin Rupp, D. D. 10.30, "Looking Forward;" 7.30, "God or Baal?" Sunday school, 2.

Neidig Memorial, Oberlin—The Rev. H. S. Kiefer. 10.30, "Pressing Forward;" 7.30, "The Proper Estimate of Life;" Sunday school, 9.20.

Derry Street—The Rev. J. A. Lyter, D. D., will preach at 10.30; 7.30, communion service; Sunday school, 2.

State Street—The Rev. H. F. Rhoad. 10.45, "The Vision of Jesus;" 7.30, "Witnesses;" Sunday school, 9.30.

Trinity, New Cumberland—The Rev. A. R. Ayres will preach at 10.30 and 7; Sunday school, 9.30.

UNITED EVANGELICAL

Park Street—The Rev. A. E. Hangen. 10.45, "Acquaintance With God—Who and How?" 7.30, "Acquaintance With God—Why and When;" Sunday school, 9.30.

Harris Street—The Rev. George F. Schaum. 10.30, reception of members and communion service; 2, Sunday school; 7.30, sermon by the Rev. W. F. Heil, D. D., presiding elder of Harrisburg district.

BAPTIST

First—The Rev. William J. Lockhart. 10.30, "The Promises of God;" 11.45, Sunday school; 7.30, "Christian Grit."

Tabernacle—The Rev. M. Peirce. 11, "Wishes;" 7.30, "The Inward and Outward;" Sunday school, 9.45.

St. Paul's—The Rev. E. Luther Cunningham. 10.30, "A Greater Than Solomon;" 7.30, "A Last Call;" Sunday school, 12.30.

Second—The Rev. Albert Josiah Greene. 10.30, the Rev. Mr. Anderson will preach; 7.30, "In the Slough of Despair;" Sunday school, 12.

Market Street—The Rev. W. H. Dallman. Services at 10.30; 7.30, "Views on Movies After a Personal Investigation;" Sunday school, 11.30.

MISCELLANEOUS

Bethesda Mission—John Fulton, superintendent. 8, Gospel message; meetings every night at 8; Friday the Augsburg Lutheran Church will have charge of the services; Saturday night, Martin Stutzman.

A. M. E. ZION

Bethel—The Rev. Dr. H. H. Cooper. 10.30, "The Universal Gift;" 7.30, cantata, "Messiah's Advent."

Harris—The Rev. R. L. Briscoe. 10.30, "Elijah the Man of Fire;" 7.30, "The Barren Fig Tree;" Sunday school, 1.30.

Wesley Union—The Rev. W. A. Ray. 10.45, "The Racer and the Reward;" 7.30, "The Last Prayer Meeting;" Sunday school, 12.45.

DEAN HOLMES TO SPEAK AT Y.

Dean of Penn. State College Will Talk on Interesting Subject

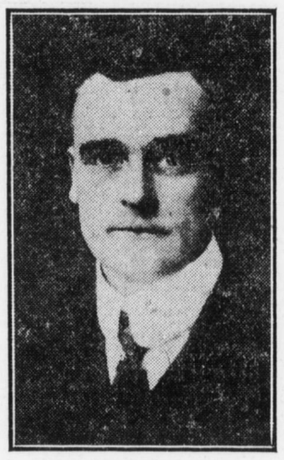

DEAN ARTHUR HOLMES

Dean Arthur Holmes, of the Pennsylvania State College, will speak at a men's mass meeting in Fahnestock Hall, Sunday afternoon. Dean Holmes is famous as an orator and speaker of note. His subject will be "Milestones on the Road to Eternity." Music for the occasion will be furnished by the Y. M. C. A. musical clubs.

The meetings held each Sunday in Fahnestock Hall, have been of an inspirational nature, and a large number of men are in attendance. The meetings are held under the auspices of the Y. M. C. A., and are free to all men. Dr. Holmes' talk will be a timely one, coming at this New Year's opening when another "milestone on the road to eternity" is being passed. The speaker is a fluent and eloquent man who has had wide experience, and whose practical, helpful talks have made him deservedly famous.

New Year's Spirit in Services Tomorrow at Pine St. Presbyterian

The spirit of New Year will be manifested in all the services of the Pine Street Presbyterian Church tomorrow. In the morning at 10.30 Dr. Mudge will preach on "What Is Your Life," James 4:14. It will be a helpful, thoughtful and practical subject.

In the evening Dr. Mudge will use as his theme "Closed Doors." The usual organ selection will precede the service beginning at 7.15. At the close of the evening service there will be an informal song service in the Boyd Memorial building. At some of these services nearly a hundred have been present to sing the old gospel songs.

West Fairview Congregation Tenders Reception to Pastor

West Fairview, Pa., Dec. 29.—Members of the congregation of the Grace United Brethren Church of this place tendered the Rev. and Mrs. Filmore T. Kohler a reception in the church last night. More than 150 members attended the affair.

The Rev. and Mrs. Kohler recently returned from their wedding trip. The couple was presented with a number of gifts from the members. The exercises in the church were in charge of Charles C. Killheffer, and included addresses by H. D. Musser, the oldest member of the church; the Rev. A. B. Mower, pastor of the Wormleysburg U. B. Church; B. C. Hoon, superintendent of the Sunday school; H. M. Glessner, president of the board of trustees, and Charles Honich, president of the Christian Endeavor. Mrs. Sylvan Neidig sang several vocal solos; Edwin Davis played selections on the piano and Miss Violet Rowland gave humorous readings.

Welsh Preacher to Begin Revival Work Tomorrow

The Rev. David Hughes, of Wales, will begin a series of evangelistic meetings in the Ridge Avenue Methodist Church to-morrow morning. The meetings will continue for sixteen days. This will be the Rev. Mr. Hughes' first appearance in this city.

While in this country, the Rev. Mr. Hughes has been very successful in his evangelistic work. He recently conducted a campaign in Rochester. He is also noted as a chorus singer as well as a good preacher.

TO GIVE PRAISE SERVICE

The choir of Zion Lutheran Church will give a Christmas praise service to-morrow evening at 7.30. A program of unusual attractiveness has been prepared under the direction of E. J. Decevee, organist and leader. The choir will repeat several of the numbers sung on Christmas morning. Solos will be rendered by F. William Froehlich, basso, and Victor Hausknecht, violinist. A girls' chorus of forty voices will sing Christmas carols. The following program will be rendered:

Chimes, E. A. Kepner; organ prelude, "Pastorale," Handel; Christmas carols by girls' chorus; opening service, Book of Worship; bass solo, "How Beautiful Upon the Mountains," Harper," F. William Froehlich; hymn, scripture lesson, quartet, "Cantique de Noel," Adam, Mrs. Decevee, Miss Bennett, Mr. Zarker, Mr. Kohlhaas; address, the Rev. S. W. Herman; violin solo, selected, Victor Hausknecht; announcements, anthem, "When All Things Were in Quiet Silence," King; benediction; organ postlude, "Hallelujah," Handel, Mr. Decevee.

TO HOLD REVIVAL

Seven sermons will be preached in as many nights by the Rev. E. E. Kauffman, pastor of the Nagle Street Church of God, during the evangelistic meeting, which will open in the church to-morrow evening. The sermons will be preached on the theme, "Seven Churches of Asia."

NEW CANTATA AT GRACE M. E.

"The Heavenly Message," by Lang, to Be Presented by Big Choir

Grace Methodist Church will be the scene of another treat for music lovers. The Grace church choir, under the able leadership of Professor John W. Phillips, will render "The Heavenly Message," a new cantata by Lang. This is the first time this cantata has been rendered in Harrisburg and it is anticipated that it will be one of the most pleasing musicales that has been rendered in Grace Church during the past year.

Dr. Robert Bagnell will give a short address on "The Annual Alibi." His sermon theme is "Lord Is It I?"

New Year's eve at the church will contain both the social and religious side of church life. Social Union will give an informal New Year's eve social to the members of the church and their friends, from nine o'clock until ten thirty, Monday evening, in the social rooms of the church. At 10.30 the New Year's eve service in the auditorium will begin and will continue until the New Year arrives. The pastor, Dr. Robert Bagnell, will preach a sermon on "Over the Top" and the church choir will sing appropriate New Year's Songs.

PLAN MEETINGS

The executive committee of the Dauphin County Sunday School Association is arranging a series of district conventions. More than twenty of these meetings will be held. The first sessions will be held some time in April and continue for at least three weeks. H. H. Hoy, president of the association, will name the committee, which will have charge of the conventions.

REVIVAL TO OPEN JAN. 6

Campaign at Stevens Memorial Methodist Church, In Charge of Dr. Smucker

Two very interesting New Year services will be held in the Stevens Memorial Methodist Church, tomorrow morning and evening. In the morning, at 10.30 o'clock, Dr. Clayton Albert Smucker is to preach on "Jesus Crossing Human Paths." This New Year sermon will be given choral accompaniment by the Quartet choir. At the evening service, 7.30 o'clock, the minister will preach on "Recent War Judgments and Funeral Bells Tolling the Requiem of Great Nations." In connection with this New Year war sermon Mr. William Boyer is to sing "Keep the Home Fires Burning." The Quartet choir will render special music.

Today Dr. Smucker announced that on January 6 he would open his four-week evangelistic campaign. The published program of services is to be given out tomorrow. Many will be interested in the new method of evangelistic campaign work outlined by the minister in his printed program.

Next Friday evening, Miss Catherine Kennedy, of New York City, will read "War Brides," "The Case of Becky," and "Daddy Long-Legs."

TO VISIT CAMP MEADE

"Our Great Opportunity" will be the subject of an address which Rabbi L. J. Haas, of the Ohev Sholom Temple, of this city, will make to soldiers of the Jewish faith, who are encamped at Camp Meade, as part of the new National Army. Rabbi Haas was requested to make this address by the Jewish Board of Welfare Work in the Army and Navy.

PINE STREET PRESBYTERIAN CHURCH

Third and Pine Streets

Sunday, December 30, 1917

Preacher, The Rev. L. S. MUDGE, D. D., Pastor.

10.30 A. M.

WHAT IS YOUR LIFE?

A Study of Your Past

7.30 P. M.

"CLOSED DOORS."

A Prophesy of Your Future

YOU

Will Find a Warm Welcome At All of These Services

The Mrs. John Y. Boyd Men's Bible Class

PINE STREET PRESBYTERIAN SUNDAY SCHOOL

BOYD MEMORIAL BUILDING

SOUTH, NEAR THIRD STREET

TO-MORROW AFTERNOON AT 1.30 O'CLOCK

SUBJECT:

"A LOOK INTO MARK'S GOSPEL"

VISITORS AND FRIENDS CORDIALLY INVITED

St. Stephen's Church

NORTH FRONT STREET NEAR PINE

Rev. Rollin Alger Sawyer, Rector

SUNDAY, DECEMBER 31, 1917

8 A. M.—Holy Communion

11 A. M.—Morning Prayer and Sermon on "THE NEW YEAR"

MUSICAL NUMBERS:

"Te Deum in G Minor" ..... T. Leslie Carpenter
"Jubilate in F" ..... E. J. Decevee
Anthem—"Christmas Bells" ..... J. S. Matthews

EVENING SERVICE, 7:30 O'clock

Cantata, "The Star of Bethlehem," F. Flaxington Harker

SOLOISTS:

Master Ross Paul, Soprano . . . . . D. L. Bowers, Tenor
Clarence H. Sigler, Bass

ALL SEATS FREE—Enlarged 3-Manual Organ—40 VOICES

Ridge Avenue Methodist Episcopal Church

Corner North Sixth and Herr Streets

Beginning tomorrow, morning and evening, the Rev. David Hughes, an Evangelist of splendid record, from WALES, will conduct Evangelistic Meetings for sixteen days. He comes with the reputation of being a great Chorus Singer, and desires a large Chorus Choir. The co-operation of all good people, who desire a higher tone of morals and religion throughout the City, is hereby solicited. "Come over and help us." Seats free and a comfortable amount of heat provided for everybody. Do not forget the meeting Monday Night.

First Baptist Church

1830 Second and Pine Streets 1917

REV. WILLIAM J. LOCKHART, Pastor

will preach at 10.30 A. M. on

The Promises of God

7.20 P. M.

Christian Grit

11.45 Sunday School—Special Stereopticon Review of last quarters' lessons

Good Singing Gospel Preaching

A Warm Welcome Awaits YOU

RECENT WAR JUDGMNTS AND FUNERAL BELLS TOLLING THE REQUIEM OF GREAT NATIONS

Dr. Clayton Albert Smucker

STEVENS MEMORIAL METHODIST EPISCOPAL CHURCH, Thirteenth and Vernon Sts.

7.30 O'CLOCK TOMORROW NIGHT 7.30 O'CLOCK

MR. WILLIAM H. BOYER WILL SING "KEEP THE HOME FIRES BURNING"