PERSONAL AND SOCIAL NEWS OF INTENSE INTEREST

CLOSING CONCERT WEDNESDAY CLUB

Many Beautiful Numbers Appear on Program For Thursday Evening, April 18

The following program is announced for the closing concert for the season of the Wednesday Club, Thursday evening, April 18, in Fahnestock Hall:

"The Joy of Spring," Schuett-Spross, The Wednesday Club chorus; Wedding Music and Elfin Chorus from "Midsummer Night's Dream," music, Mendelssohn, Mrs. Zimmerman; "The Willow," Goring-Thomas, Mrs. Cox; "O Mio Fernando," from "La Farovita," Donizetti, Mrs. Reeves; "Huntsman, Rest," Schubert; "By Weeping Waters," Thurlow Lieurance; "The Floods of Spring," Rachmaninoff, Mrs. Hull; piano solo, Miss Hess; vocal solo, Mrs. Sanders; "Andante, Allegretto, and Allegro molto Vivace," Mendelssohn, Miss Lemer; "In San Marco" and "Ultima Notte di Carnevale" from "Scene Veneviane," by Pirani, Miss Snavely and Mrs. Rhodes; "The Legend of Miana," de Fontenailles, The Wednesday Club chorus.

The choral numbers are of different types. "The Joy of Spring," is a choral arrangement by Charles Gilbert Spross of the Valse "A la Bien-aimee," by Eduard Schuett. The cantata, "The Legend of Miana," is by one of the modern French composers, de Fontenailles. Mrs. William K. Bumbaugh will be the soloist and Miss Lemer will play the violin obligato.

Owing to the large membership of the Wednesday Club, the guest privilege, enjoyed by the members in former years at the time of the closing concert had to be withdrawn and only the voting members and the members of the chorus are entitled to bring a guest.

The annual business meeting of the Wednesday Club will be held Friday morning at 10.15 o'clock, in Fahnestock Hall, at which all the voting members of the club are urgently asked to be present.

Neighborhood Red Cross in Benefit Card Party

The Bridge and Five Hundred party held at Cameron Hall on Saturday afternoon for the benefit of the St. Andrew's Neighborhood Red Cross Auxiliary was most successful, two hundred players attending and forty-five prizes being awarded.

The event was in charge of a committee including Mrs. Edward F. Doehne, chairman of the Auxiliary; Mrs. C. Floyd Hopkins, Mrs. M. W. Allen, Mrs. Paul Grunden and Mrs. Gilbert L. Cullmerry.

This auxiliary was formed during the beginning of February, and has made a wonderful record for the quantity and quality of its work.

Missionary Societies in Annual Session Here

The annual meeting of the Missionary societies of the Lutheran Church for the district of Eastern Pennsylvania will be held in this city to-morrow afternoon, at 2.30 o'clock, in St. Mathew's Lutheran Church, Fourth and Seneca street, where a large gathering is expected.

There will be music by the church choir and Lewis Wenrick, the Lutheran Laymen's Missionary to Africa will speak of that great country and exhibit a number of curios.

RETURNS FROM METROPOLIS

Miss Katherine Wilhelm, of 1706 Green street, who has been spending some time in New York City, has returned home. During her stay there she was registered at the Hotel Astor.

Miss Mary Elberti, of Middletown, was the guest of friends in Harrisburg yesterday.

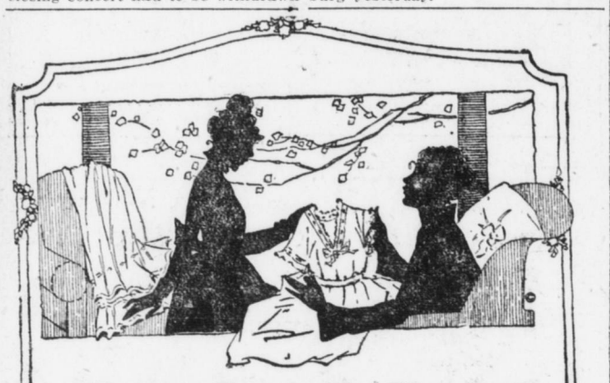

Clothes Properly Cleaned Never Look Cleaned

Scientific cleaning takes care of the fabric and restores the garment to its original texture and lustre.

Years of study, trial, and experience prove the value of the

City Star Method of French Dry Cleaning

Phone for one of our wagons to call.

CITY STAR LAUNDRY

(HARRISBURG'S LARGEST LAUNDRY.)

1005 North Sixth Street

BOTH PHONES

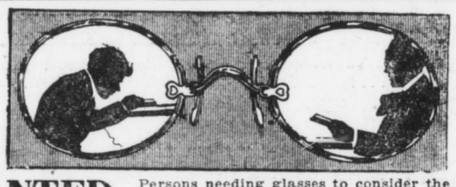

WANTED Persons needing glasses to consider the importance of having their eyes examined right. Consider our high-grade service. We have successfully fitted thousands of difficult cases. These people recommend our work—that's why each month shows a big increase in our lists of satisfied customers. Prices most reasonable. We grind our own lenses.

GOHL, RINKENBACH & ROUSE

OPTOMETRISTS

22 NORTH FOURTH STREET

"Where Glasses Are Made Right"

When the Summer Sun Shines

Wear Pretty and Fresh Garments

This doesn't mean that you need to buy new clothes. Bring your old garments to us and we will clean them by our modern method and they will be as bright as new and as good looking.

Many a woman has discarded an old frock or a blouse or skirt because she has not thought it worth keeping any longer, when for a small amount those garments could have been cleaned as well as new.

PHONE US—WE'LL CALL

FINKELSTEIN, Dyer and Cleaner

1322 N. Sixth St. 1134 Market St.

JUNIOR TAG DAY CHILDREN READY

Pupils of Parochial Schools Promise to Help Junior Red Cross

Following is the list of pupils of the Parochial schools of the city who have promised to do their bit by assisting in Red Cross Tag Day, Saturday, May 4:

From St. Mary's School—Edward Bolton, Elmer Eberle, Loman Seitz, John Schreck, Paul Nonn, Mark Robinski, James McDermott, William Elliott, John Cronin, Thomas Burns, George Hoffman, Joseph Keane, Joseph Russell, Henry Reidinger, Geo. Baltosser, Thomas McLaughlin, William White, Laurence Smith, Thomas Haas, Frederick O'Brien, Anthony Crouthamel, George Ensminger, Herbert Kruger, Leo Maher, Joseph Liddick, Joseph Fitzgerald, Louis West, Samuel Reese, Robert Murray, Lester McClure, Francis Robinski, James Keane, William Martin, Gerald Harle, William Bitting, Alfred West, Francis Malone, Edmund McCarthy, Charles Robinski, Elmer Baltosser, Mark Hoffman, Andrew Malone, Samuel Miller, Bernard Euker, John Keane, John Schindler, John Rudy, Mary Bolen, Anna Haas, Pauline Koch, Mary Elliott, Elizabeth Buck, Mildred Miller, Anna Bolen, Carmelita Clark, Grace O'Brien, Mary Carpenter, Mary Buck, Mary Schreck, Genevieve Schindler, Margarette Brennan, Juliana White, Pauline Winters, Mary Hallman, Regina Shepperd, Margaret Keane, Veronica Shipe, Anna Smith, Margaret McClintock, Margaret Smith, Genevieve Eberle, Marie McDermott, Alice McClintock, Cecelia McCarthy, Mary Jackson, Regina Murray, Esther Rudy, Beatrice O'Brien, Kathryn Seitz, Mary Bryce, Dorothy Schindler, Edna Winters, Margaret Rudy, Mary McClintock, Camilla Smith, Alice Redfern, Gertrude Cox, Lavesta Flynn, Catherine Brennan Mary Foley.

St. Patrick's Cathedral School—Leo Smarsh, Joseph Ritchie, Francis Russ, Eugene Fogarty, Charles Hilton, Leroy Sarino, Ignatius Bruscia, Francis Miller, Frank Clausi, Charles Wyman, Anthony Taylor, Raymond Eckenrode, Simon Ray, Gerard Coogan, Frederick Shimp, John Cahill, Concetta Bruscia, Mary Finley, Flora Ray, Mary Taylor, Margaret Gaffney, Jeanette Wyman, Mary Fogarty, Leo Fetterman, Harry Minnick, James Tinney, Casimir Sariano, Adele Fogarty, Louise Fleece, James Walmer, Claire Acri, Roma Magnelli, Effie Walmer, Beatrice Corcoran, Winifred Kelly, James Sowers, Joseph Bruscia, Gladys Newkirk, Gertrude Stafford, Isabel Sariano, Charles Fogarty, Daniel Sheehey, Dominic Forlizzo, Ellen Taylor, Margaret Ellis, Virginia Schmitz, Catherine Davis, Eileen Maloney, Marguerite McCarthey, Alice Joyce, Elizabeth Maguire, Gertrude Hinnenkamp, Marion Durburrow, Melissa Fegan, Helen Czerniski, Margaret Mary Dunn, Ida Coan, Mildred Hilton, Augustine Sariano, Agnew Wenrick, Eugene Pessano, Francis Ritchie, John Dailey, Alice St. Peter, Timothy Sullivan, Dorothy Fogarty, Faine Nugent, Leon Vanderloo, Ira Shimp, James McCarthy, John Wall, Margaret Cunningham, Thomas Chiara, Vincent Shimp, Thomas Sullivan, Robert Weitzel, Clark Hodgson, Charles Dailey.

St. Lawrence School—Marie Staph, Maria Weiss, Elizabeth Horchler, Claire Egenrieder, Pauline Bitner, John Pohl, Rudolph Weiss, Edward McGinnis, Edward Weiss, Carl Reiser, Joseph Furber, Paul Egenrieder, John Sinkavich, Joseph Reiser, Gazer Fabiankovitz, Harry Schaefer, John Snyder, Katie Techuck, Julia Kovacs, Gertrude Och, Mary Reuwer, Elizabeth Och, Mary Mahek, Frances Reuwer, Katie Feiman, Margaret Knobl, Anna Reuwer, Dorothy Reuwer, August Schaefer, John Feiman, Clyde Hammersla.

St. Francis' School—Emily McPherson, Alice Hinkle, Alice Smith, Elizabeth Culhane, Rose Lampas, Bernadette Hare, Mary Alitto, Margaret Coan, Emma Kerr, Agnes Lindon, Mary Waldschmidtt, Marie Riley, Irene Cashman, Marie Hare, Rose Ryan, Anna Young, Margaret Culhane, Celeste Dowling, Elizabeth Gaffney, Dorothy LaTour, Genevieve Feite, Mildred Cashman, Elizabeth Fisher, Catherine Philippelli, Anna Hetzel, Anita Gebhart, Helena Ryan, Theresa Bihl, Mary Sheehey, Frances Cummusky, Anna Nicholson, Edith Alitto, Agnes Ryan, Mary Crowley, Catherine McHugh, Catherine McLanachan, Agnes Henry, Carrie Storm, Dolores McNeil, Beatrice McLanachan, Helen Barry, Mary Hurst, Viola Weaver, Anna Alitto, Margaret Zellers, Mary Kestrevec, Miriam Gallagher, Gertrude Schaffer, Julia Dillon, Agnes Bihl, Catherine Culhane, Kathryn Leahy, Geraldine McLanachan, Anna Kestrevec, Margaret Lindon, Clare Dickert, Rosemary Kennedy, Louise Durborrow, Elizabeth Murphy, Alma Ryan, Edythe Young, James Joyce, Charles Storm, Benjamin Young, Frank Sersch, Mitchell Gaffney, Arthur Suter, James McCormick, John Hare, James Bihl, Albert Bihl, Charles McNeil, Clyde Storm, John Crowley, William Culhane, Charles Schaeffer, Timothy Crowley, Daniel Barry, Huette Dowling, James Durborrow, Gilbert Morissy, Clement Philippelli, Russell LaChance, Leo Hare, Raymond Scott, James Murphy, Stephen Sersch, Francis Suter, Thomas Schaeffer, Francis Keenan, William Barbush, Frank Gebhart, Cyril Riffle, William Keible, Holmes Bihl, George Riffle, John Ryan, Edward Sersch, Charles Lackey, Thomas Feite, Edward Keib, Francis Coffman, Harry Hare, Angelo Sebastian, John Nicholson, Alfonso Amicone, John Groft, Thomas Smith, William Smith, James Vial William Massimore, Russell Jones John Keenan.

Sergeant Daniel H. Zorger, Jr., recently promoted to Master Signal Electrician with 304 Field Signal Battalion at Camp Meade, was the guest of his parents, Mr. and Mrs. D. A. Zorger, 409 Kelker street.

Mrs. Harriet Hauck, of 1614 Berryhill street, is visiting her son, Clarence Hauck and his wife, of Washington, Del.

Miss Stella Arnold, of 1629 Derry street, visited relatives in Mechanicsburg last week.

Mrs. Stoll and daughter, Miss Dorthy Stoll, of 521 Race street, have been called to Lancaster by the death of Mr. Stoll.

The Rev. Dr. Harris Gregg, who will conduct an eight-day Bible study course in the Y. M. C. A. Hall, next week, will be the guest of George W. Reily, of Front and Reily streets, during his stay here.

William McKennie, of 1241 Market street, has gone to Washington, where he has accepted a position with the United States Government.

Mrs. E. O. Burtner, of Palmyra, was a recent guest of Miss Minnie Burtner, of 1629 Derry street.

Miss Bert Lavin, will be hostess for the members of the S. P. M. Club, Thursday evening.

O. F. Strayer, of Verdon Farms, Verdon, Va., was a recent guest of relatives and friends here.

George Hacket is happily celebrating his birthday to-day at his home, 1115 North Third street.

SENIOR CLASS REHEARSES PLAY

Miss Hazel Snow Takes Bride's Part in "The Hoodoo," at Orpheum

MISS HAZEL SNOW

Twenty-two seniors of Central High are rehearsing several times a week for the class play, "The Hoodoo," which is to be presented at the Orpheum theater during the first week in June. The play is full of fun and mystery dealing with an Egyptian scaarab which produces all the hoodoo. Mrs. Clara Ewing is training the youthful actors. The scenes of the play are laid in a country house outside of Philadelphia during the Lee Early bridal party. Amy Lee, the charming bride-to-be will be portrayed by Miss Hazel Snow and the fortunate bridegroom, Brighton Early, by Thomas Lantz. Billy Jackson, who flirts with all the girls at the house party, will be Ben Wolfe. Miss Ida Yoder, as Doris Ruffles plays opposite him. Miss Lillian Speakman, as Dodo DeGraft, a common actress, stirs up much trouble for the characters in the play. Simon Brenner, as Mr. Dun, the gentleman burglar, plays opposite Miss Speakman. Miss Rose Garonzik is charming in her role of Mrs. Clinger, the coquettish widow. The other characters are:

Professor Solomon Spiggots, Richard Mount; Hemachus Spiggots, Geo. Fleck; Malachi Meek, Thomas Caldwell; Mrs. Perrington Shine, Fannie May Ness; Mrs. Solomon Spiggots, Sylvia Claster; Gwendolyn Perrington Shine, Helen H. Hoffman; Angelina, Nancy McCullough; Lulu, the maid, Ethel Forney; the two little Spiggots, Lucy Munce and Robert Wallower; Aunt Paradise, Anna Hammelbaugh; Miss Longenecker, a school teacher, Lulu Beard, and Eupepsia Spiggots, Frances Hause.

Get-Together Meeting For Soldiers' Families

The "get-together" meeting for relatives of men in the service will be held Wednesday afternoon at 3 o'clock in the Civic Club. The Rev. Dr. Henry W. A. Hanson will speak and Miss Mary Bell Corbett will lead in community singing. Mrs. Lew R. Palmer will demonstrate the front line packet which the Red Cross has been asked by the government to make for use "over there." Mrs. Marlin E. Olmsted, who will preside at the tea table, will be assisted by members of the entertainment committee, of which Mrs. Charles E. Ryder is chairman.

ATTEND YORK LECTURE

A large number of Harrisburgers attended the lecture on Christian Science, by Willis F. Gross, in the Orpheum theater, York, yesterday afternoon. Mr. Gross is a member of the Board of Lectureship of the Mother Church, the First Church of Christ Scientist, in Boston. The lecture was held under the auspices of the York Christian Science Society.

HOME FOR WEEKEND

George Shillinger, Paul Clouser, Herbert Springer and Paul Laudenslager, students at Gettysburg College, spent the weekend at their homes here.

Mrs. Sollenberger, of Orrstown, who visited her brother-in-law, David Snoke, who has been quite ill with pneumonia at his home, 309 Hamilton street, left for home this morning. Mr. Snoke is much improved.

Miss Rosamund Spalding, of Boston, is visiting Mrs. Howard Markel Hoke at her residence, 1809 North Second street.

Mr. and Mrs. Samuel Winkleman, of Chicago, left for home this morning after a litttle visit among old friends in this city.

Miss Bertha Mason and Miss Carolyn Mason, of Pittsburgh, spent the weekend with Mrs. Charles Young, their aunt, at her home in Verbeke street.

Augustus G. Shantz, tenor, sang "My Task," last evening, at the Westminster Presbyterian Church to the delight of a large congregation.

Miss Phoebe Rodgers and her brother, Luther T. Rodgers, went home to Youngstown, Ohio, this morning, after a short stay with their sister, Mrs. Theodore Peterson, of Market street.

Private Earl L. Kunkel, of the 104th Ordnance Depot Company, Camp Upton, N. Y., is spending a few days with his parents in Paxtang.

Mr. and Mrs. Alexander D. Sexton, of Germantown, former residents spent the weekend with Miss Carolyn R. Keefer, Front and Hamilton streets. Their two sons are both in the service of the United States.

Mr. and Mrs. Robert Hoerner, of Cincinnati, left for home this morning after a visit with their relatives, Mr. and Mrs. Digby Grey, of Market street.

Lieutenant George Kunkel, of Camp Meade, spent the weekend with his parents, Judge and Mrs. George Kunkel, of Front and Liberty streets. While here he was usher at the Wood-Etter wedding, Saturday.

Sergeant J. Hoffer Detweiler, of the Ordnance Department, now located in New York City, is visiting his mother, Mrs. Meade D. Detweiler, of 23 North Front street, for several days.

TO EXAMINE PLUMBERS

The examination for master and journeymen plumbers will be held April 22, at 9 o'clock, in the offices of the City Health Department, seventh floor, Telegraph Building, it was announced to-day.

SAFE IN FRANCE

Charles R. Warner, whose home is at 519 Munech street, has notified his mother, Mrs. Mary Warner, of his safe arrival in France. He is a member of the Fifteenth Cavalry.

PATRIOTIC RALLY FOR TEMPERANCE

Stirring Event in Technical High School Friday Evening, April 26

The children who are to take part in the singing at the patriotic rally to be held at the Technical High School, Friday night, April 26, had a thorough rehearsal last Saturday, and their performance promises to be as interesting and delightful as any feature of the varied program which is being arranged for the unique and wholly democratic occasion, when plebian and patrician can rub elbows without concern as to social rank.

The out-of-town speaker accepted the invitation to address the meeting last Saturday, in these words: "I shall be at Technical High School in good time, and at your service until I have to leave for Ohio, where I speak for several days after that. I am anticipating a pleasant time at your gathering, and only hope that I can measure up to what you wish. I am not coming for money, but to give any help I can to the W. C. T. U. in the success of their prize essay award meeting. Thanking you for the invitation, I remain, for a saloonless nation and a stainless flag, very sincerely yours, J. H. Dickason."

Dr. Charles Scanlon, LL. D., of the National Dry Federation, of which organization William Jennings Bryan is president, wrote regarding Professor Dickason, "He has been for more than twenty years a member of the faculty of Wooster College, Wooster, Ohio. He has a fine record as a public speaker, and I am sure he would please you. He is different from any other speaker, and is tactful but forceful."

Kiwanis Club Luncheon at the Moorhead Plant

What promises to be the largest event ever staged by the Kiwanis Club of Harrisburg will be held on Thursday afternoon and evening when members of the club, with their wives, sweethearts and daughters will be entertained at luncheon at the Moorhead Knitting Company plant. The affair will be opened with a visit to the workrooms and a trip through the huge plant of the Moorhead Knitting Company. Luncheon will be served by Frank F. Davenport, a member of the club, and motion pictures, addresses and dancing will follow. The members of the club will be given this special luncheon through the efforts of William C. Alexander, salesmanager of the Moorhead Knitting Company.

The Kiwanis Club was organized several months ago. It has risen to the position of one of the city's foremost clubs. Among the noteworthy works recently accomplished by the club was the raising of a large sum of money for the Salvation Army's war work campaign.

April D. A. R. Meeting To-morrow Afternoon

Harrisburg Chapter, Daughters of the American Revolution, will meet to-morrow afternoon at 3 o'clock in Assembly Hall of the Y. W. C. A., Second and Locust streets, when State Zoologist James G. Sanders will speak of "Gardens" and Mrs. Adele Strong Baldwin of "Our National War Music." Mrs. William K. Bumbaugh will sing and lead the patriotic songs, with Mrs. A. Boyd Hamilton at the piano. The regent, Miss Cora Lee Snyder, will preside and nominations will be made for officers to be elected at the annual meeting in May.

Members-at-large and all members of other chapters of the D. A. R. who are visiting in the city or have come here to reside are cordially welcomed to all chapter meetings.

RUSSELL LINDSAY GRADUATES

Professor and Mrs. A. M. Lindsay, of 1706 State street, are home from South Bethlehem where they were present at the graduation of their son, Russell Lindsay, in the electrical engineering department of Lehigh University. The young man was graduated with the class of 1914, Central High school, and is a member of the Tau Beta Pi honorary fraternity.

TO RESIDE IN LEBANON

Mrs. Howard Brine and little daughter, Ruth Brine, of Jamestown, New York, are visiting her parents, Mr. and Mrs. H. L. Carl, of 404 South Fourteenth street, for several weeks. Mrs. Brine is on her way to her new home in Lebanon where her husband who is connected with the Prudential Insurance Company, has recently been transferred.

Clarence T. Starchman, of Halfway, Md., was yesterday the guest of Mr. and Mrs. E. H. Beckley, 57 North Eighteenth street.

Eye Glasses Really Improve Your Looks

Some people—many ladies in particlar—will not wear eye glasses, even when they know they need them, because they think they are not becoming. It is a serious mistake to refuse to wear glesses on account of vanity. In the first place, a skillful optometrist will be careful to recommend and make up glasses that are becoming. Then again people who refuse to wear glasses under such circumstances are apt to bring about a much worse condition so far as looks are concerned. Defective vision almost invariably causes squinting and contraction of the eyebrows, bringing about wrinkles and a drawn, agonized facial expression. When eyeache, headache, nervous and stomach troubles are the result of defective eyes there is often a serious impairment of health—sometimes a breakdown. Surely a nice pair of glasses made up to harmonize with your features are preferable to wrinkles or an unhealthy appearance.

C. L. Golf OPTOMETRIST

12 N. Market Square

OVER BOGAR'S STORE

SOUTTER'S 25c DEP'T STORE

Buy Here Not Alone Because Prices Are Lower, but Because Qualities Are Better

Every Woman Will Appreciate the Wonderful Values Now Being Offered in the Dry Goods & Millinery Departments of This Big Store

In the Dry Goods Department

Curtain Goods, Sheets, Pillow Cases, White Goods, Dress Fabrics, Dress Silks, Etc.

Household Needs

Scarfs and Shams, each ... 25¢ to 39¢
Lace Sash Curtains, white and ecru, each, 35¢
Window Shades, green, white and yellow, each ... 42¢ to 45¢
Curtain Rods, 3¢, 5¢, 10¢, 12½¢, 15¢, 39¢, 50¢ and 65¢.
Curtain Draperies, lace, scrim, marquisette and voiles, 10¢, 12½¢, 15¢, 17¢, 19¢, 25¢ and 39¢.
Curtain Draperies, in green, 34 and 36-inch width, 25¢, 39¢, 45¢ and 75¢
Cretonnes, in big assortment of pretty floral designs, 27 and 36-inch widths, 29¢, 39¢, 45¢ and 75¢
Turkish Towels, plain white and colors, 15¢, 19¢, 25¢, 29¢, 39¢, 50¢ and 65¢
White Huck Towels, plain and colored borders, 7¢, 10¢, 15¢, 17¢, 19¢ and 25¢.
Mercerized Napkins, 16, 18 and 20-inch, 12½¢, 17¢ and 19¢
Turkish Wash Cloths 6¢, 8¢, 10¢ and 12½¢.
Knit Dish Cloths ... 6¢ to 12½¢
Scrub Cloths ... 12½¢
Red Table Damask, 54 inch-wide, yard, 75¢
White Mercerized Table Damask, 29¢ to 75¢ yard.
Bleached Outing Flannels, 20¢ and 22¢
Best Grades of Calicoes ... 17¢
Pillow Cases, 42, 45 and 50-inch, 22¢, 25¢, 27¢, 29¢, 33¢, and 37¢ each.
Bolster Cases, 42x72 ... 55¢
Best Grade Sheeting, 81 to 90 inches wide, 65¢ and 70¢
Pillow Case Muslin, bleached and unbleached, 42 and 45 inches wide, 36¢, 38¢, 39¢ and 41¢.
Men's and Women's Umbrellas, each, $1.00
Feather Pillows, extra size, each ....50¢
Roll Cotton, roll, ... 20¢, 25¢ and 89¢
All Linen Toweling .... 25¢ and 29¢
Cotton and Linen Toweling, 12½¢, 16¢, 17¢ and 19¢.
Satin Lining, all colors, 27 and 36-inch wide ... 25¢ and 42¢
Lancaster Apron Gingham, 27 and 32-inch widths ... 27¢ and 29¢

Cotton Fabrics

Dress Voiles, plain and fancies, 27 to 44-inch widths, 19¢, 25¢, 29¢, 35¢ and 39¢.
Beach Cloth, 34-inch width, all plain colors ... 39¢
Plain Voiles, all colors, 36-inch wide, 39¢ and 50¢
Kindergarten Cloth, 32-inch wide, stripes and checks ... 39¢
Peggy Cloth, 32-inch width, all plain colors ... 75¢ and 89¢

Cotton Fabrics

Linen Finish Pongee, all colors, 27-inch width ... 50¢
Best Grade Percales, 36-inch width, light and dark ... 32¢
Dress Ginghams, plain, stripes and plaids, 27-inch width ... 27¢
Dress Ginghams, 32-inch widths, plaids and stripes ... 39¢
Plain colors, Cotton Poplin, 27-inch width ... 29¢
Plain colors in Cotton Pongees, 32-inches wide ... 39¢

WHITE GOODS

36-inches wide Long Cloth, 19¢, 23¢, 27¢ and 33¢.
36-inch Nainsook, 19¢, 23¢, 27¢, 33¢
Plain White and Figured Voiles, 36 inches wide ... 29¢, 40¢, 50¢ and 75¢
Plain White and Striped Gabardine, 36 inches wide, 25¢, 39¢, 45¢ and 69¢
Plain White Poplins . 39¢, 45¢ and 69¢
Plain White Stripe Skirtings, 36 inches wide ... 39¢, 45¢, 69¢ and 75¢
Plain White Piques, 36 inches wide, 45¢ and 59¢
Plain White Beach Cloth, 34 to 36 inches wide ... 25¢, 29¢ and 35¢
Plain White Madras Shirting, 32 inches wide ... 29¢ and 35¢
Plain White and Colored Crepes, 25¢, 27¢ and 29¢.
Plain White Lawns, 15¢, 19¢ and 25¢
Plain White Batiste, 25¢, 29¢ and 39¢
White Madras Shirting with colored stripe ... 35¢
Plain White Butchers' Linen 25¢ and 29¢.
Plain White Indianhead, 36 and 46 inches wide ... 33¢ and 45¢
White Figured Lawns for Waists and dresses, 50c value ... 29¢
White Figured Voiles and Lawns, 36 inches wide, 75c values ... 50¢

Dress Silks

Silk Poplins, 25 inches wide, all colors, 55¢
36 inches wide Silk Poplin, all colors, $1.00
32 inches wide Silk Shirtings, 50¢, 75¢ and $1.00.
27-inch China Silk, all colors, 55¢ and 59¢.
Seco Silks, 27 and 36 inches wide, 29¢ and 45¢.
36-inch Messaline, all colors $1.39
36-inch Taffetas, all colors $1.48
40-inch Crepe de Chine, all colors, $1.44
Plain Black Taffeta, 36 inches wide, $1.10, $1.25 and $1.50
36-inch All Silk Foulards $1.48
36-inch Silk and Cotton Foulards, 85¢
36-inch Silk Brocades ... 75¢

Smart Millinery at Little Cost

Take advantage of the excellent selection of

New Spring Hats For Women, Misses' & Children

Which are to be found here. You may possess a stunning new model for much less than usual

Ready-to-Wear Hats

Values that in style and quality cannot be matched at the price anywhere in Harrsiburg. Made of lisere braid with Georgette facing, etc., black and colors,
$1.98, $2.48, $2.98, $3.48 $3.98 and $4.98.

Tailored and Sport Hats

Latest Shapes in leading colors and large assortments to select from
$1.48 $1.79, $1.98, $2.98, $3.48 and $3.98

Ready-to-Wear Hats

in black and colors, ribbon trimmed At Popular Prices

Untrimmed Hats

Smart trimmings of ribbons and Flowers,
98¢, $1.19, $1.48, $1.98 and $2.48

Trimmings

Flowers, wreaths, fancy foliage, ostrich feathers, quills and extensive lines of ribbons

Lower Than Elsewhere Prices

Buy! Buy!! Buy!!! Liberty Bonds!

25¢ DEPARTMENT STORE

SOUTTER'S

1c to 25c Department Store

Where Every Day Is Bargain Day

215 Market St. Opposite Courthouse