Many Buy Bonds to Match One Taken by President; Pennsy Men Are Loyal

The "Match the President" idea for increasing the sale of bonds in the city has spread rapidly, but there remains many more bonds to be sold before the 1,000 called for by the Mayor are disposed of. Numerous $50 bonds were sold through the matching plan this morning, and the sale will continue the rest of to-day and to-morrow. Chairman A. S. Patterson hopes to have the 1,000 quota reached by to-morrow evening.

The large corporations and industrial establishments are still buying bonds in large quantities. All of them are striving to make their organizations 100 per cent. subscribers.

It was announced this morning that the Philadelphia Division, of the Pennsylvania Railroad, had subscribed $583,300 during the drive, with a total of 10,490 subscribers. Among these subscribers are many train and engine crews which are 100 per cent. perfect.

Every employe on the road under Supervisor Putney, at York Haven, has subscribed at least one bond. Among the laborers are many Mexicans, Austrians, Hungarians, Italians and many other foreign-born workmen.

Until noon to-day the Boy Scouts reported forty-nine subscriptions, to the amount of $1,700. The total subscriptions secured by the Boy Scouts this week is 479 subscriptions for $50,550.

Food Dictator Places Ban on Profiteering in Ice This Summer

Washington, May 3. — Formal notice of its determination not to permit profiteering in ice this summer has been given by the food administration in making public a telegram to-day sent to state food administrators.

Ice dealers will be required to file with the local administrators any proposed schedules of increased prices before they are put into effect and where local authorities are unable to prevent unreasonable charges the administration is prepared to use all its powers under the license provision of the food control law.

For Rent

Desirable property, 14 rooms, 2 baths; storeroom, first floor.

311 Walnut St.

But one door from new Penn-Harris Hotel — opposite State Capitol Park—near one of busiest corners.

Possession At Once

For particulars apply to Bowman & Company.

REVERSAL TAKES U. S. STEEL ALONG

Under Lead of Lackawanna Steel, Sharp Rally Follows With Gains of 1 to 2 Points

By Associated Press

New York, May 3.—A market reversal at noon carried United States Steel and other equipment, also coppers, rails and shipping fractionally under yesterday's final prices, automobile issues meanwhile extending their first losses. A sharp rally followed under lead of Lackawanna Steel, Colorado Fuel, Great Northern Ore and several low priced coalers, notably Pittsburgh Coal, Pittsburgh and West Virginia and Western Maryland at gains of 1 to 2 points. Other strong features included California Petroleum and Royal Dutch Oil. Liberty 3½s sold at 98.98 to 99, first 4s at 96.44 to 96.58, and second 4s at 96.34 to 96.50.

Stocks were firm to strong at opening except for pressure against the automobile group. General Motors lost 1¾ points and Studebaker 1 point. Pools renewed their activity in a variety of issues, notably Superior and Lackawanna Steels, Sumatra Tobacco, Tobacco products, Central Leather, American Can and some of the petroleums at gains of fractions to 1½ points. United States Steel, however, moved within narrow limits. Moderate offerings cancelled most gains before the end of the first half hour. Liberty Bonds were irregular.

NEW YORK STOCKS

Chandler Brothers and Company, members of New York and Philadelphia Stock Exchanges—3 North Market Square, Harrisburg; 336 Chestnut street, Philadelphia; 34 Pine street, New York—furnish the following quotations:

	Open.	2 P. M.
Allis Chalmers	29½	29
Amer Beet Sugar	73	73
American Can	44⅜	44⅛
Am Car and Foundry	77⅝	78
Amer Loco	64½	64⅛
Amer Smelting	78⅝	78¼
American Sugar	105½	105¼
Anaconda	65¾	65⅝
Baldwin Locomotive	80½	79¾
Baltimore and Ohio	51¾	51¾
Bethlehem Steel (B)	79½	78⅞
California Petroleum	17	17¼
Canadian Pacific	140½	139¼
Central Leather	66¾	66¼
Chesapeake and Ohio	56¾	56⅝
Chicago, R I and Pacific	19½	19¼
Chino Con Copper	42⅝	42⅜
Col Fuel and Iron	41⅞	43
Corn Products	39¼	38⅞
Crucible Steel	65½	65¼
Distilling Securities	50¾	51½
Erie	14½	14⅜
General Motors	116½	116¾
Great Northern pfd	89½	89¼
Great Northern Ore subs	30¼	30½
Inspiration Copper	53⅜	52⅞
International Paper	59⅝	59¼
Kennecott	32¼	32
Lackawanna Steel	82	82¼
Merc War Ctfs	23½	23½
Merc War Ctfs pfd	86	86¼
Mex Petroleum	94½	94⅛
Miami Copper	27⅝	27⅝
Midvale Steel	46¾	46½
New York Central	70	70⅜
N Y, N H and H	30⅜	29⅝
New York, Ont and West	19	19
Pacific Mail	30½	30½
Pennsylvania Railroad	44	43⅞
Pittsburgh Coal	52½	53½
Ray Con Copper	25	24⅞
Reading	80½	80⅜
Republic Iron and Steel	84½	84⅞
Southern Pacific	82⅞	82½
Southern Ry	21⅞	21⅞
Studebaker	37	36½
Union Pacific	119½	119¼
U S I Alcohol	124	124¾
U S Rubber	57⅝	57⅞
U S Steel	98	98¼
U S Steel pfd	115⅝	111¼
Utah Copper	81	81
Virginia-Carolina Chem	45¾	45¾
Westinghouse Mfg	41¼	40¾
Willys-Overland	17⅛	17½

PHILADELPHIA STOCKS

By Associated Press

Philadelphia, May 3. — Wheat — Market quiet; No. 1, red, $2.27, No. 1, soft, red, $2.25; No. 2, red, $2.24; No. 2, soft, red, $2.22.

Oats — The market is lower; No. 2, white, 90½@91c; No. 3, white, 89@89½c.

Corn — The market is steady; No. 3, yellow, $1.74@1.76; No. 4, yellow, nominal, $1.71@1.73.

Bran — The market is steady; soft winter, per ton, $46.50@47.00; spring per ton, $44.00@45.00.

Butter — The market is higher; western, creamery, extras, 47c; nearby prints, fancy, 51c.

Eggs—Market steady; Pennsylvania and other nearby firsts, free cases, $11.25 per case; do., current receipts, free cases, $10.80 per case; western, extras, firsts, free cases, $11.25 per case; do., firsts, free cases, $10.80 per case; fancy, selected, packed, 42@44c per dozen.

Cheese — Higher; New York, full cream, 23@25½c.

Live Poultry—The market is higher; fowls, 37@38c; young, soft-meated roosters, 28@30c; young, staggy roosters, 24@26c; old roosters, 22@23c; spring chickens, 55@62c; ducks, Peking, 28@30c; do., Indian Runner, 26@27c; turkeys, 27@28c; geese, nearby, 25@28c; western, 25@28c.

Dressed Poultry—Steady; turkeys, nearby, choice to fancy, 39@40c; do., fair to good, 32@37c; do., old, 37@38c; do., western choice to fancy, 37@38c; do., fair to good, 32@36c; do., old toms, 30c; old, common, 30c; fresh killed fowls, 34@37c; frozen, fancy, 26@36½c good to choice, 34@35c; do., small sizes, 28@30c; old roosters, 29c; frozen broiling chickens, nearby, 40@42c; western, 40@42c; do., frozen roasting chickens, 28@35c; ducks, nearby, 28@32c; do., western, 26@32c; geese, nearby, 26@28c; western, 25@27c

Potatoes — Market lower; New Jersey, No. 1, per basket, 40@60c (60 lbs.); New Jersey, No. 2, per basket, 25@50c; Pennsylvania, per 100 lbs., $1.00@1.40; New York, per 100 lbs., $1.00@1.25; western, per 100 lbs., $1.25@1.55; Maine, per 100 lbs., $1.60@1.80; Delaware and Maryland, per 100 lbs., 90c@$1.10; Michigan, per 100 lbs, $1.00@1.25; Florida, per barrel, $2.50@3.50; Florida, per bushel, hamper, 50c@$1.00; Florida, per 150-lb. bag, $2.00@3.00.

Refined Sugars — Market steady; powdered, 8.45c; extra fine, granulated, 7.45c.

Tallow — The market is steady; prime, city, in tierces, 17c; city, special, loose, 17¾c; prime country, 16½c; dark, 15¼c; edible, in tierces, 18½@19c.

Flour — Firm; winter wheat, 100 per cent. flour, $11.25@11.50 per barrel; Kansas wheat, 100 per cent. flour, $11.00@11.50 per barrel; spring wheat, 100 per cent. flour, $10.50@11.00 per barrel.

Hay — Market steady; timothy, No. 1, large bales, $29.00@30.00 per ton; No. 1, small bales, $29.00@30.00 per ton; No. 2, $27.00@28.00 per ton; No. 3, $23.00@25.00 per ton; sample, $19.00@20.00 per ton; no grade, $18.00@19.00 per ton.

Clover — Light, mixed, $27.00@28.00 per ton; No. 1, light mixed, $26.00@26.50 per ton; No. 2, light mixed, $24.00@25.00 per ton.

Three Rivers, Canada's Second Oldest City, Is Fire Swept; 40 Houses

By Associated Press

Three Rivers, Que., May 3.—Fire which broke out in the business section here to-day, swept through a number of stores and residences. Quebec and Montreal firemen responded to a call for assistance.

By 11 a. m., an hour after the fire started, forty houses on Bonavenure street, the main business thoroughfare, had been destroyed. The flames spread to the nearby streets and the families were compelled to leave their houses because of the tremendous heat. The fire is reported to have started in the Victoria theater, which collapsed.

Three Rivers, an industrial and manufacturing city of about 10,000 population and a port of entry, is 75 miles southwest of the City of Quebec. It is on the Canadian Pacific and Grand Trunk railways. Three Rivers is the second oldest city in Canada. It was visited by a disastrous fire in 1906 when half the city was burned.

Rutherford Man Gets Compensation

Hjalmar Peterson, of Hummelstown, is held to be entitled to compensation for injuries received while working in the Rutherford shops on a Reading railway locomotive which the company claimed had been engaged in interstate commerce. It was also set up that at one time the engine may have been engaged in interstate and the next trip in intrastate traffic. "The engine upon which the claimant was working at the time of his injury had been engaged in both intrastate and interstate traffic, but at the time of the accident it was engaged in neither," says the decision. The board has sustained Referee Cummings and dismissed appeals in the cases of J. J. Canfield, Harrisburg, vs. Harrisburg Pipe and Pipe Bending Company, and George W. Danner, Lemoyne, vs. Philadelphia and Reading.

LEGAL NOTICES

THE annual meeting of the stockholders of the Blubaker Coal Company will be held at the office of the W. O. Hickok Manufacturing Company, Harrisburg, Pa., at 12 o'clock noon, May the 6th, 1918, for the election of officers and such other business as may be properly presented.

ROSS A. HICKOK,
Secretary.

NOTICE is hereby given that the partnership lately exisiting between Martha K. Grissinger and William J. Gardner, under the firm name of Grissinger Home Made Cake Bakery was dissolved on the 22d day of April, 1918, by mutual consent, and that the said business will be conducted by William J. Gardner individually. All debts owing to the said partnership are to be received by the said William J. Gardner and all demands on the said partnership are to be presented to him for payment.

MARTHA K. GRISSINGER,
WILLIAM J. GARDNER.

In the Court of Common Pleas of Dauphin County:
Sitting in Equity,
No. 607 Equity Docket.
In Re Partition of the Estate of Mary Schell.

Between Ephraim H. Schell and Mary Schell, his wife, Morris Schell and Sadie Schell, his wife, Chas. Schell and Mary J. Schell, his wife,
and
John H. Schell, Mary Gleason and Richard Gleason, Sadie Brenneman and Wm. H. Brenneman, Clayton Schell, Nellie Schell, Albert Schell, Harry Schell, Defendants.

NOTICE is hereby given to the above-named parties that by virtue of a decree of Court of Common Pleas of Dauphin County, bearing date the 25th day of March, A. D. 1918, Victor Braddock, Esq., the Master named in said Decree to divide and partition the land described in the bill filed in the above-stated case, to wit:

All that certain lot or piece of land, situate in the Township of Swatara, bounded and described as follows:

BEGINNING at a point on the western line of Twenty and One-Half street forty feet distant in a southerly direction from the southern line of Brookwood street and running thence in a westerly direction parallel with Brookwood street one hundred and fifteen feet to Washington avenue; thence in a southerly direction along the eastern line of Washington avenue twenty feet to a point; thence in an easterly direction parallel with Brookwood street one hundred and fifteen feet to Twenty and One-Half street; thence along Twenty and One-Half street twenty feet to the place of beginning.

Being lot No. 58 of Block "M" in Plan of Ewing and Dunkle. Recorded in Plan Book "A," page 96.

And being the same premises which Joseph E. Rhoads and wife, by their deed bearing date the 2d day of April, 1892, and recorded in Deed Book "O," Vol. 8, page 296, granted to Mary Schell, and to value the same and to ascertain the amount to be charged thereon for owelty of partition, and if the land cannot be conveniently divided into as many purparts as there are parties to award and allot the amount or sum to be paid or secured to be paid to them respectively, and the time when such payments shall be made and the purparts out of which the same shall be payable, and if the land cannot be divided without prejudice to or spoiling the whole, then to value and appraise the same, will perform the duties imposed upon him by the said Decree on the premises above described on Saturday, June 1, A. D. 1918, at 10 o'clock A. M., at which time and place the said parties can attend if they think proper.

VICTOR BRADDOCK,
Master in Partition.

April 12, 1918.

W. W. CALDWELL,
Sheriff of Dauphin County, Pa.

Proclamation in Divorce

Dauphin County, ss:

In the Court of Common Pleas of Dauphin County, Pa., No. 6, March Term, 1918. Libel in divorce—a vinculo matrimonii. Stella E. Prentice vs. Jerry E. Prentice. The subpoena and alias subpoena in the above-stated case have been returned "non est inventus." You, Jerry E. Prentice, are therefore directed to appear in the Court at Harrisburg, Pa., on the fourth Monday of May, A. D. 1918, to answer the complaint therein filed.

W. W. CALDWELL,
Sheriff.

Harrisburg, Pa., May 3, 1918.

Rainbow Division Has No Casualties

Major Q. O. Reitzel, of Lancaster county, who commands a battalion of the Rainbow Division, and is a former legislator, has written a letter to Adjutant Geenral Beary in which he says the division has been on duty in the trenches three times and had no casualties up to the time of writing his letter. He speaks of the men as in fine shape.

General Beary is highly pleased at the result of Pennsylvania's record of service and thinks there are close to 150,000 men from this state in service, including the 83,000 drafted men. There are about 26,000 in the Keystone division, 600 in the Rainbow, 10,000 in the Navy and the rest in the Regular Army or in units from other states.

1,417 MEN REGISTERED

While complete totals of party enrollment for the city registration have not been made at the county commissioners' office an unofficial report has been finished showing the additions and party choice of the 1,417 voters who registered May 1. Of this total 1,059 have been listed as Republicans, 304 as Democrats and the few remaining votes in Prohibition, Washington and Socialist parties.

SHOULD MAKE APPLICATION

State Highway Department officials have told a delegation of residents of Oxford borough that they should make proper application for improvement of state highway sections in that town. State co-operation in surveys and estimates has been assured them.

INSURANCE EXPERT HERE

Miles M. Dawson, the New York insurance expert who has been examining the state insurance fund, was here to-day to discuss matters with the Auditor General. The fiscal officer wanted information on expenditures of the fund the last year and since January 1.

Cold Lunches Wrecked His System Joyous Over Tonall

"Continually eating cold lunches wrecked his digestive system," says Charles C. Schery, of 234 E. Gas Ave., York, Pa. "My stomach had been giving me quite some trouble for the last few years and it matters not how little I ate or what I ate, it did not taste right and I would rift up after eating. I really was fast becoming a miserable wreck due to a disordered stomach.

"A friend of mine, Charles G. Selmeyer, recommended Tonall to me. He claimed it done him so much good. I at once commenced taking Tonall and the results have been most gratifying. I can enjoy what I eat now, and my wife can vouch for the amount I do eat. I feel as though my whole system has been repaired."

The above statement was given Nov. 7, 1917.

Tonall is sold at George A. Gorgas' Drug Store, Harrisburg, Pa.

Seasoned Lumber

FREQUENT neglect to procure properly seasoned lumber is responsible for interior trim of the house shrinking or checking or wood swelling out of shape.

If the lumber is not dry shrinking of lumber not seen will cause unsightly cracks in walls and ceilings.

We are as careful as we can be to give our customers thoroughly seasoned lumber.

United Ice and Coal Co.
Lumber Department
Forster and Cowden Streets

Every Meal a Poisonous Injection

Few folks suffering from kidney and bladder troubles ever think that the meals which they are taking are hastening their death. Every morsel of food taken gives up its quantity of uric acid. This poison is taken into the system through a diseased condition of the kidneys and bladder. In the healthy man nature provides an outlet for this poison. Those in ill-health must take a medicinal help to drive this death-dealing poison from the system. For over 200 years GOLD MEDAL Haarlem Oil Capsules have been doing this work. They effect prompt relief in all diseases arising from kidney and bladder troubles. Don't put off this vital matter of attending to your health until it is time to make your funeral arrangements. Get a box of GOLD MEDAL Haarlem Oil Capsules to-day. Look for the genuine. Your druggist sells them. They are guaranteed or money refunded. Insist on GOLD MEDAL Brand.—Advertisement.

UNDERTAKER
Chas. H. Mauk
PRIVATE AMBULANCE
1745 N. 6th St
BOTH PHONES

Absolutely No Pain

My latest improved appliances, including an exoxygenised air apparatus, makes extracting and all dental work positively painless and is perfectly harmless. (Age no objection.)

Dr. Phillips, Painless Dentist

EXAMINATION FREE

Registered Graduate Assistants

Full set of teeth ..$5.00
Gold fillings, $1
Fillings in silver alloy 50c
Gold crowns and bridge work, $3, $4, $5
22K gold crown, $5.00
Office open daily 8.30 to 6 p. m.; Monday, Wednesday and Saturday, till 9 p. m.
BELL PHONE 3322-R.

EASY TERMS OF PAYMENTS

320 Market St.
(Over the Hub)
HARRISBURG, PA. It didn't hurt a bit

Strengthen Your Credit

by including among your assets

United States Government Bonds

We are prepared to receive subscriptions to the Third Liberty Loan for any amount and in the most suitable way.

A. B. Leach & Co., Inc.
Investment Securities
62 Cedar Street, New York
Chicago Boston Philadelphia
Buffalo Scranton Baltimore
Represented by
LEE A. LAUBENSTEIN
Harrisburg

PUBLIC SALE!

— OF —

BUILDING LOTS or GARDEN PLOTS

On the Premises, North and South of Lincoln Street, East of Lebanon Street, Steelton, Pennsylvania

Sat., May 4, 1918, Commencing at 2 P.M.

30 Lots Fronting on Lincoln Street
30 Lots Fronting on Bessemer Street
30 Lots Fronting on Ridge Street
40 Lots Fronting on Harrison Street
40 Lots Fronting on Baldwin Street
And More Lots on Harrison and Baldwin Streets if You Want Them

This is the most desirably located land in Steelton, excepting none. It lies partly within the Borough limits and partly without. Is away from the smoke and dirt and yet close to the trolley and the steel works. Steelton needs many additional homes right now and will need many more each year to keep pace with the improvements at the plant of the Bethlehem Steel Company, not to mention the Government improvements at Middletown and directly across the river from Steelton, all of which will help to increase the population of Steelton. Buy now before prices advance and build houses, or use your lots for war gardens and build at the close of the war. You can run no possible risk either way, as these lots are for sale at your own prices and must be sold to settle an estate.

TERMS:—$5.00 to $10.00 Cash, balance $5.00 and upward per month at rate of 5% per month. A discount of 10% will be allowed for all cash and a proportionate discount for part cash in advance. Liberty Bonds or Bank Certificates of deposit accepted as cash and accrued interest allowed.

Plans may be seen and additional information had at our office No. 122 NORTH FRONT STREET, STEELTON, prior to date of sale.

J. A. DUNKLE ESTATE

J. H. Soulliard, Auctioneer — A. W. DUNKLE, Executor, D. B. N.

How About Your Fruit For 1918?

Apples, Pears and Peaches in

ESTHERTON

THE APPROVED SUBDIVISION BETWEEN RIVER DRIVE AND SIXTH STREET — THE IDEAL SUBURB

Are Free to the Purchaser Who Selects His Plot Now Under Our Plan

$10 Down

A Liberal Discount For Cash

$10 Per Month

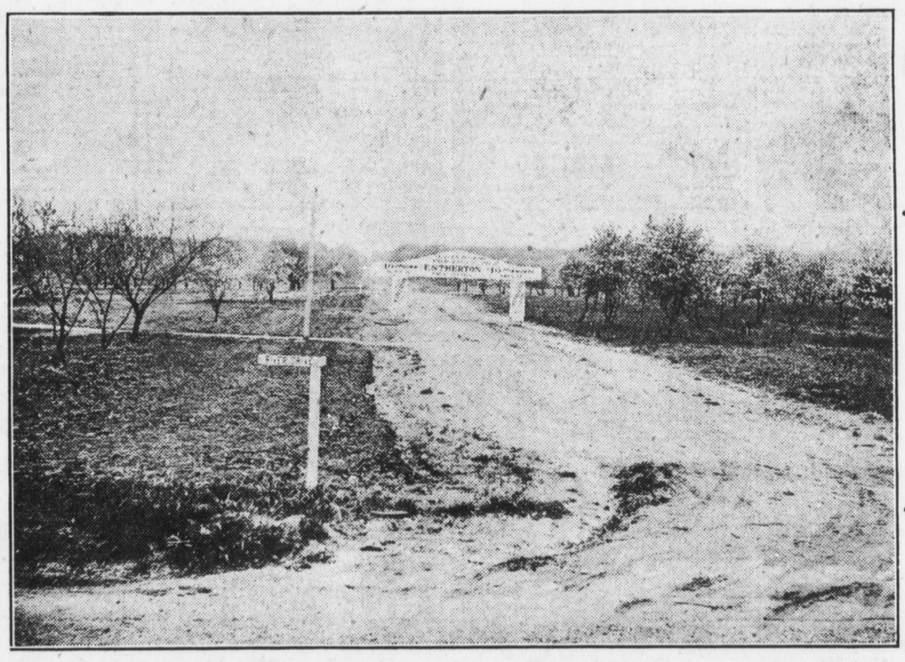

No Interest

No Taxes

On Time Contracts

Your Fruit Year After Year Gives You a Continuous Income --- Besides Raising Your Own Vegetables

You soon will realize that renting a house is and becomes more and more an impossibility — Rents are out of sight — It is either buying or moving — Buying means ready cash — Moving means expense — Take our advice— Start now — Select your location — Look around in Estherton — A LOOK MEANS A LOT.

Talk It Over Between Yourselves---Call 1390 Bell or Dial 3573---We Will Take You to Estherton Free of Charge

HERE IS YOUR OPPORTUNITY—GRASP IT—THIS ADD WILL ONLY APPEAR ONCE — SAME AS YOUR OPPORTUNITY

Every Day—Inspection Day

A ROCKVILLE CAR TAKES YOU THERE

Eben Kingsbury, Sales Manager — BELL 1390, Dial 3573 — Wm. J. Sohland, The Lot Man

Office: --- Security Trust Building, 36 North Third Street