CITY—REPUBLICAN

DISTRICTS	GOVERNOR: Robert Patton Hapgood	J. Denny O'Neil	William C. Sproul	Asa A. Weimer	LIEUT. GOVERNOR: George P. Aarons	Joseph R. Bateson	Edward E. Beidleman	E. D. Powell	John R. K. Scott
First Ward—									
1st precinct		13	32				39		15
2nd precinct	5	6	94	2	3	4	108	8	15
3rd precinct	4	37	110	2	3	1	110	7	30
Second Ward—									
1st precinct	1	4	59				57	5	
2nd precinct	1	9	25		1		26		8
3rd precinct	2	39	50	1	3	2	58	4	26
4th precinct		36	53		3	3	56	2	25
5th precinct	1	70	116	2	4	2	138	7	34
6th precinct	3	46	99	3	1	7	110	7	22
Third Ward—									
1st precinct	3	15	50		1	1	55		12
2nd precinct		17	48	1			51		11
3rd precinct		7	42				42		7
Fourth Ward —									
1st precinct	1	42	123	1	3	3	117	5	35
2nd precinct		58	38	1	2		153	7	36
Fifth Ward—									
1st precinct		37	76	2	1	2	82	1	28
2nd precinct	1	31	78		2	3	82	5	18
3rd precinct		38	76	1	3	14	92	2	14
4th precinct	2	35	109	13	2	2	104	4	43
Sixth Ward—									
1st precinct	5	21	136	3			145	3	16
2nd precinct	2	34	106	1	1	3	119	2	14
3rd precinct		23	34	2	3		42	2	13
Seventh Ward—									
1st precinct	1	17	61	1		2	61	1	14
2nd precinct		13	27				187		12
3rd precinct		19	64	2		2	65	2	15
4th precinct	3	27	134	3	4	4	132	5	18
5th precinct	4	28	66	2	6	5	71	3	12
6th precinct	2	19	91	1	1		97	5	8
Eight Ward—									
3rd precinct	3	76	127	1	4	5	141	9	46
4th precinct	3	12	97		1	1	92	3	16
5th precinct	2	62	82	3	8	5	95	3	37
Ninth Ward—									
1st precinct	2	8	90			1	96	1	4
2nd precinct	3	53	89	2	2	3	117	5	17
3rd precinct	3	28	72	3	1	5	85	1	15
4th precinct	3	35	57		5	4	72	1	10
5th precinct	3	63	78	5	8	3	98	10	26
6th precinct	2	64	69	5	4	2	88	3	42
7th precinct		61	65	3	3	6	83	5	29
8th precinct	1	53	42	1	2		58	4	33
9th precinct	2	54	74	4	1	5	88	9	24
Tenth Ward—									
1st precinct	1	79	122	1	3	8	136	7	47
2nd precinct	2	56	95	6	5	10	104	6	31
3rd precinct	4	59	38	7	6	4	70	5	21
4th precinct		76	90	9	7	10	112	11	35
Eleventh Ward—									
1st precinct	5	24	83	1	1	3	84		17
2nd precinct		35	39		2	3	47	3	17
3rd precinct		37	103	2	2	3	114	5	17
4th precinct	2	42	75	2	4	3	84	3	21
Twelfth Ward—									
1st precinct	2	24	72	1	3	1	76	5	13
2nd precinct	7	46	142	3	7	2	154	9	23
3rd precinct	3	37	91	4	4	4	99	6	21
Thirtenth Ward—									
1st precinct	2	24	66	3	2	4	69	3	16
2nd precinct	4	42	61	7	4	4	69	7	25
Fourteenth Ward		22	41				50		8
Totals	100	1913	4057	117	136	159	4780	211	1182

COUNTY—REPUBLICAN

DISTRICTS	Robert Patton Hapgood	J. Denny O'Neil	William C. Sproul	Asa A. Weimer	George P. Aarons	Joseph R. Bateson	Edward E. Beidleman	E. D. Powell	John R. K. Scott
Berrysburg Borough		11	23				23		3
Conewago Township		6	31	1		3	28		5
Dauphin Borough		10	40				46		3
Derry Township—									
1st precinct	2	5	21		2		20		3
2nd precinct		10	33				41		5
3rd precinct		23	18				95		18
East Hanover Twp.		3	79				83		
Elizabethville Borough	4	31	94	6	2	4	101	5	16
Gratz Borough	4	12	31	5	21	1	39		10
Halifax Borough		19	67				74		5
Halifax Township		19	52				57		9
Highspire Borough	4	24	57	5	3	4	51	10	15
Hummelstown Borough—									
1st precinct		30	64				75		18
2nd precinct		26	63				76		15
Jackson Township		5	38				38		4
Jefferson Township		1	25				17		3
Londonderry Township		7	24				23		2
Lower Paxton Twp		21	77				80		12
Lower Swatara Twp									
Lykens Borough—									
East Ward	10	4	47	2	1	7	50		4
West Ward	1	33	89	4	8		69	4	16
Lykens Township	6	10	46	2	3	4	48	5	6
Middletown—									
1st Wd—1st Pct	2	2	12	2		1	15		2
1st Wd—2nd Pct.	4	2	57	2	3	1	54	2	2
2nd Wd—1st Pct	1	14	53	2	2	2	63		8
2nd Wd—2nd Pct	2	14	66	1			73	1	5
3rd Wd—1st Pct	3	12	50	1	1	2	50	5	7
3rd Wd—2nd Pct.	1	12	28		2	2	27	1	9
Middle Paxton Twp—									
1st precinct		7	27				32		
2nd precinct	1	1	16	2			17		2
Mifflin Township	2	11	19	2	3	1	20	6	5
Millersburg Borough—									
1st ward	20	101					97		22
2nd ward		31	73				78		19
Paxtang Borough	1	28	34		4	21	34	4	21
Penbrook Borough		45	91	1	3	7	99	8	21
Reed Township	1	1	17				19		
Royalton Borough—									
1st ward	1	3	3				5		2
2nd ward	3	1	26	2			31	2	
Rush Township	1	2	3	1			7		1
South Hanover Twp.	2	5	63	3	1		68	3	1
Steelton—									
1st Wd—1st Pct	2	8	17				16	3	8
1st Wd—2nd Pct	1	3	148	2	1	2	150	1	3
2nd Wd—1st Pct	3	19	31	1	2	1	39	4	7
2nd Wd—2nd Pct	3	20	37	4	3	5	37	6	12
3rd Wd—1st Pct	5	46	72	3		7	77	8	31
3rd Wd—2nd Pct	8	42	79	8	6	5	113	8	17
3rd Wd—3rd Pct			7				6		
4th Ward	3	18	65	6	3	1	68	7	13
5th Wd—1st Pct	4	5	27	1		2	32		2
5th Wd—2nd Pct	4	15	42		1	4	45	4	8
Susquehanna—									
North precinct		4	35				31		6
South precinct		49	63				98		30
East precinct		29	84				87		16
West precinct		1	6				7		1
Swatara—									
1st precinct		7	29				26		5
2nd precinct		15	69				63		11
3rd precinct		23	52				60		6
4th precinct		8	13				13		4
5th precinct		13	25				36		5
Uniontown Borough	2	6	27				31		1
Upper Paxton Twp		16	64				68		10
Washington Township		16	59				66		4
Wayne Township		8	6				8		4
West Hanover Twp		8	27				31		1
West Londonderry Twp		2	10				12		1
Wiconisco Township—									
1st precinct	5	32	35	1	1	4	49	4	15
2nd precinct	4	5	63	7		1	75	3	1
Williamstown Borough—									
East ward		44	102				130		20
West ward		36	113				144		17
Williams Township—									
East precinct		3	17				21		
West precinct		13	53				65		5
Totals	103	1042	3218	83	79	97	3547	107	564
Grand totals	203	2955	7270	200	215	256	8327	318	1746

VANDYKE WILL NOT CONCEDE ELECTION

[Continued From First Page.]

of the state remained at the headquarters all night and some refused to eat breakfast to-day as a sign of humiliation. They reassembled at the Market Square windmill and burned many dollars in long-distance telephone calls to local leaders, who were as badly rattled as they were themselves.

To add to the discomfort caused by the run of the Judge in Philadelphia, Northampton, Berks, Northumberland, Erie and other counties which had been on the Guffey "sure thing" list, came the sad news that Congressman Arthur G. Dewalt, who had been guillotined as state chairman by the Palmer-McCormick machine to clear the path to power in 1911, had beaten William M. Croll, the choice of Palmer and his pals for Congress in the Berks-Lehigh district, smashing the third-term precedent for Lehigh county and routing all the machine's men by a majority ranging from 2,000 to 3,000. Dewalt carried his home city of Allentown and Lehigh county and also Reading, the home of Croll, who was picked out to be the instrument of chastisement for Dewalt.

Warren VanDyke, secretary of the Democratic State Committee, declared at noon that "indications favored the nomination of Joseph F. Guffey as the Democratic candidate for Governor by about 5,000 majority." Mr. VanDyke was in telephonic communication with a number of counties during the morning and said about 1 o'clock: "I think that Mr. Guffey has been nominated. I base that upon figures coming to headquarters. The size of the majority will depend upon how well the vote was gotten out in the western counties, where there was virtually no contest. I think that Mr. Guffey will win by about 5,000."

Howard O. Holstein, candidate for Lieutenant-Governor on the Bonniwell ticket, declined to make any statement.

No statement was forthcoming from the O'Neil headquarters and all inquirers for an expression or a statement as to third ticket rumors were referred to Mr. O'Neil, who is in Pittsburgh.

Governor Brumbaugh and other state officials active in the O'Neil campaign were not here to-day.

CITY—DEMOCRATIC

DISTRICTS	GOVERNOR: Eugene C. Bonniwell	Joseph F. Guffey	John Butch McDevitt	REPRESENTATIVE, GENERAL ASSEMBLY: A. Ramsey S. Black	G. Willis Hartman	Charles B. McConkey	Henry Opperman	L. G. Smith
FIRST WARD—								
1st Precinct	16	5	..	11	5	8	17	3
2nd Precinct	17	12	..	13	15	4	15	5
3rd Precinct	38	20	..	17	17	30	40	1
SECOND WARD—								
1st Precinct	3	3	..	3	3	4	2	0
2nd Precinct	11	9	1	8	5	15	12	5
3rd Precinct	4	30	..	28	20	7	9	1
4th Precinct	7	33	2	35	29	3	13	1
5th Precinct	8	31	2	34	33	3	6	2
6th Precinct	10	48	1	51	48	7	10	2
THIRD WARD—								
1st Precinct	8	9	..	11	5	10	7	0
2nd Precinct	11	9	..	8	6	10	12	1
3rd Precinct	4	16	..	17	15	2	5	0
FOURTH WARD—								
1st Precinct	8	40	1	40	33	13	8	2
2nd Precinct	18	62	..	68	61	14	16	1
FIFTH WARD—								
1st Precinct	13	12	1	13	12	13	12	1
2nd Precinct	12	27	..	33	28	6	9	2
3rd Precinct	15	41	..	46	38	8	15	5
4th Precinct	16	20	1	32	25	4	9	2
SIXTH WARD—								
1st Precinct	40	21	..	33	28	15	26	7
2nd Precinct	17	33	..	35	28	17	17	7
3rd Precinct	12	14	2	16	21	4	6	4
SEVENTH WARD—								
1st Precinct	7	5	1	4	4	6	7	0
2nd Precinct	8	6	..	11	10	..	2	2
3rd Precinct	6	11	1	11	12	4	5	4
4th Precinct	14	31	1	25	36	7	7	11
5th Precinct	12	29	1	36	33	2	3	6
6th Precinct	17	16	3	25	20	8	13	4
EIGHTH WARD—								
1st Precinct	...	...	..	...	...	...	...	...
2nd Precinct	...	...	..	...	...	...	...	...
3rd Precinct	10	28	..	25	23	7	14	2
4th Precinct	4	16	..	15	13	3	7	1
5th Precinct	4	30	..	31	27	3	4	2
NINTH WARD—								
1st Precinct	7	5	..	5	4	4	8	1
2nd Precinct	10	25	1	28	23	10	11	1
3rd Precinct	10	24	..	25	23	3	6	3
4th Precinct	3	25	..	25	23	..	5	1
5th Precinct	10	37	2	43	44	1	8	1
6th Precinct	7	37	4	31	30	2	10	7
7th Precinct	10	37	1	40	38	5	7	5
8th Precinct	4	24	..	26	22	3	5	3
9th Precinct	2	37	..	38	35	..	1	2
TENTH WARD—								
1st Precinct	9	44	..	47	41	5	4	5
2nd Precinct	35	72	9	88	80	14	11	24
3rd Precinct	11	45	4	52	45	2	5	14
4th Precinct	17	43	..	53	48	2	9	9
ELEVENTH WARD—								
1st Precinct	11	26	2	34	31	4	3	3
2nd Precinct	5	73	..	72	71	3	7	5
3rd Precinct	24	26	2	43	34	7	12	5
4th Precinct	11	25	..	29	32	2	5	3
TWELFTH WARD—								
1st Precinct	4	21	..	23	23	2	1	0
2nd Precinct	18	36	..	42	31	13	18	8
3rd Precinct	27	58	1	64	61	11	21	8
THIRTEENTH WARD—								
1st Precinct	15	23	1	25	23	1	4	1
2nd Precinct	18	36	..	45	41	5	11	1
FOURTEENTH WARD	7	22	..	28	25	..	4	2
Totals	645	1462	45	1641	1481	336	488	197

COUNTY — DEMOCRATIC

GOVERNOR

DISTRICTS	Eugene C. Bonniwell	Joseph F. Guffey	John Butch McDevitt
Berrysburg Boro.	2	8	...
Conewago Twp.	1	...	...
Dauphin Boro.	3	14	...
Derry Township—			
2d Precinct	1	2	...
3d Precinct	6	12	...
East Hanover Twp.	0	4	...
Elizabethville Boro	7	51	1
Gratz Boro.	1	3	2
Halifax Boro.	10	19	(tie)
Halifax Twp.	3	31	...
Highspire Boro.	5	25	...
Hummelstown Borough—			
1st Precinct	4	15	...
2d Precinct	7	17	...
Jackson Twp.	5	48	(tie)
Jefferson Twp.	2	6	...
Londonderry Twp.	1	...	...
Lykens Borough—			
East Ward	8	11	(tie)
West Ward	6	25	...
Lykens Twp.	3	7	1
Middletown—			
1st Wd., 1st Prect.	7	4	1
1st Wd., 2d Prect.	6	13	1
2d Wd., 1st Prect.	2	23	...
2d Wd., 2d Prect.	4	6	...
3d Wd., 1st Prect.	6	7	...
3d Wd., 2d Prect.	4	13	(tie)
Middle Paxton Twp.—			
1st Precinct	15	1	...
2d Precinct	2	7	...
Mifflin Twp.	1	8	...
Millersburg Borough—			
1st Ward	4	18	...
2d Ward	2	30	...
Paxtang Boro.	1	20	...
Penbrook Boro.	2	11	...
Royalton Borough—			
1st Ward	1	6	...
2d Ward	4	11	...
Rush Twp.	2	...	...
South Hanover Twp.	2	10	...
Steelton—			
1st Wd., 1st Prect.	2	8	...
1st Wd., 2d Prect.	4	7	...
2d Wd., 1st Prect.	5	12	...
2d Wd., 2d Prect.	4	10	...
3d Wd., 1st Prect.	4	12	...
3d Wd., 2d Prect.	1	9	...
3d Wd., 3d Prect.	2	...	...
4th Ward	11	24	1
5th Wd., 1st Prect.	12	5	1
5th Wd., 2d Prect.	4	5	...
Susquehanna—			
North Precinct	2	13	...
East Precinct	...	7	...
West Precinct	1	3	...
Swatara—			
1st Precinct	4	11	...
2d Precinct	...	8	...
3d Precinct	4	11	...
4th Precinct	...	1	...
5th Precinct	1	7	...
Uniontown Boro.	1	21	...
Upper Paxton Twp.	6	39	...
Washington Twp.	6	13	...
Wayne Twp	3	18	...
West Hanover Twp.	...	3	...
W. Londonderry Twp.	1	...	...
Wiconisco Twp.—			
1st Precinct	4	5	...
2d Precinct	11	7	...
Williamstown Boro.—			
East Ward	...	20	...
West Ward	5	6	...
Williams Township—			
East Precinct	3	3	...
West Precinct	1	3	...
Totals	249	774	10
Grand totals	894	2236	55

DAUPHIN COUNTY VOTE BIG FOR BEIDLEMAN

[Continued from First Page.]

McCoy	1238
Ulsh	2383

Representative in Legislature—City—Complete—

Black	1641
Hartman	1481
McConkey	336
Opperman	488
Smith	197

No contest on Democratic side for Legislature in county district.

JUDGE

City—50 of 53 Districts

Huselton	2162
Porter	4532

County—23 of 71 Districts

Huselton	607
Porter	1055

Totals

Huselton	2769
Porter	5587

REPRESENTATIVE IN CONGRESS-AT-LARGE

(52 of 53 City and 54 of 71 County Districts — a Total of 106 and 124 Districts)

	City.	County.	Ttl.
Aaron	1921	955	2876
Atherton	1248	568	1816
Burke	1714	747	2461
Clement	1577	807	2384
Crago	3490	2068	5558
Flyte	428	296	724
Garland	3408	2033	5441
Harner	628	393	1021
McGarrity	551	381	942
McLaughlin	2564	1601	4165
Mitchell	1111	466	1577
Rich	646	390	1036
Robins	675	458	1133
Walters	3018	1994	5012

Beidleman Displays Strength

Yesterday's returns are indicative of Senator Beidleman's personal strength in his home community as he had not only to contend against men aligned by the state administration, but rivals for control of the local Republican organization. Lined up against him in a prominent way were George McIlhenny, former deputy sheriff, and Mayor Daniel L. Keister. McIlhenny was defeated for county committee in his home district for the first time in his political career.

Senator Sproul, like Mr. Beidleman was confronted in Dauphin county with the full force of the state administration and his easy victory over Mr. O'Neil in this county is taken not only as a sign of his support by the Beidleman organization, but of his own personal popularity because of the fact that in a number of districts he led even the local candidate by substantial figures.

As compared with the size of the Republican vote the Democrats of Dauphin county made a pitiful showing considering all the noise that has been made. Guffey carried the county by less than 1,500, his total vote running very little over 2500, while Boniwell polled about 1,000 votes. The total Democratic strength in the primary yesterday after all districts are in it is believed will run considerably under 4,000.

Senator Beidleman heard the returns at the Republican state headquarters in Philadelphia. He remained in Philadelphia to-day, but telegrams received by friends here were to the effect that Philadelphia figured his nomination by from 20,000 to 30,000.

Nominated For Lieutenant Governor

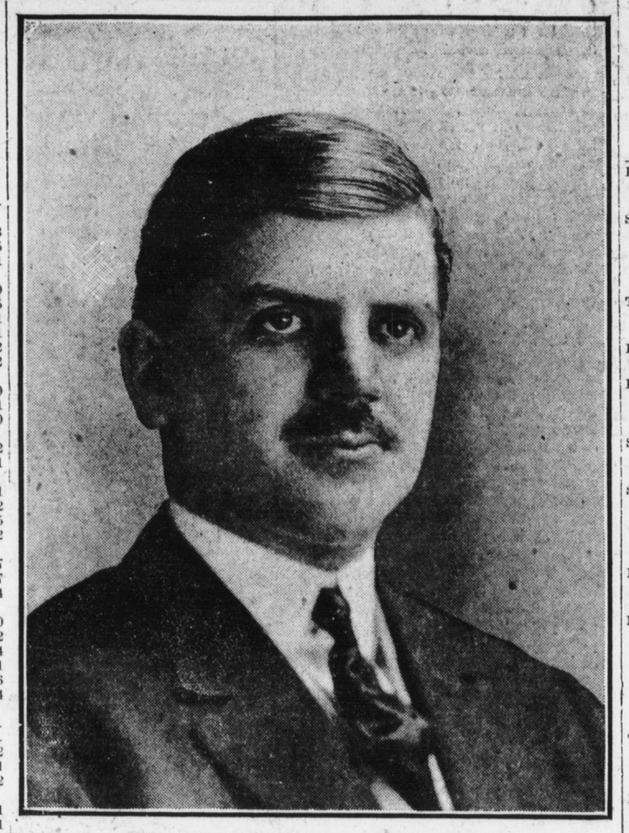

SENATOR EDWARD E. BEIDLEMAN

Dauphin County Man Whose Candidacy for the Second Highest Position in the State Government Was Given Cordial Endorsement at the Polls Yesterday. Senator Beidleman Was Given a Particularly Heavy Vote by Workingmen.

Senator Sproul Grateful For Support of Party

CHESTER, May 22—Senator Sproul gave out the following statement:

"THE large vote by which I have been nominated for Governor of Pennsylvania by the Republicans of the state, is naturally most gratifying to me. No one could be insensible to the compliment thus expressed. I am particularly proud of the fact that in my own home county, and in the neighboring counties where I am known best, my vote has been so remarkably large. The big majority which has been given to me in the city of Philadelphia has justified my claim that I would not be a factional candidate. I have, apparently, had the support of the great bulk of the Republicans there, and if my candidacy now and my administration after I shall have been elected, will help to put an end to the factional misunderstandings in Philadelphia and make for better conditions there and in the state, I shall, indeed, be grateful.

"I am thankful that my campaign has been carried to a successful conclusion without resort upon my part, or in my behalf by any one, to the best of my knowledge, of any personal attacks, public denunciation or last card slander upon any connected with the opposition.

"The decisive character of the Republican primaries fills me with a sense of deep responsibility, a consciousness that a great confidence has been placed in me by the voters of my party. With a thorough appreciation of my duty as a candidate and of the work that is ahead of me. I give myself over to that duty and that work, and promise a most complete effort to deserve the fath in me which my friends and the people in general have shown. I have no grudges to pay, no enemies to punish, no debts to discharge—only a desire to lead a united party to victory in November, that we may render devoted service to the Nation and to our people here in Pensylvania.

"I am ready now for the work of the campaign."

DR. CLAYPOOL IS NOT SURPRISED BY SPROUL'S VICTORY

Says if Bonniwell Wins, "Drys" Will Be For Republican Nominee Solidly

Dr. Ernest V. Claypool, superintendent of the Anti-Saloon League, made this statement to-day:

"Because of the statements from various parts of the state which had come to me unofficially, I am not surprised at the nomination of Senator Sproul for Governor. Though a supporter of J. Denny O'Neil, I have and still do take Senator Sproul's statements regarding his support of prohibition at their face value. This is no new statement, but the repeating of my declarations to scores of men during the campaign. If it proves with the final returns that Bonniwell is nominated on the Democratic ticket, there will be nothing for the temperance people of the state to do but line up solidly with Sproul. Of course the action will not be taken formally until the opening of the campaign in the fall.

"As regards the Legislative situation in the entire state, I am satisfied that the final returns from the November election will show a definite majority in the lower house for ratification of national prohibition and believe the same condition likely to obtain in the Senate. In Dauphin county the formal action as regards Legislative candidates will in due time be taken by the ratification committee. Of course, it will put itself behind the dry candidates both in the city and in the Second district. We are still proud of the character of the men that we supported and can unreservedly give our approval to the dry men nominated on the Democratic ticket both in the city and in the county.

"The result in Pennsylvania will have little effect on the adoption of national prohibition. The question has been and is the honor of Pennsylvania in connection with this question and not as to whether the national prohibition amendment will be adopted. Not fewer than forty states will ratify it within the next twelve months.

"The Anti-Saloon League will maintain its nonpartisan character absolutely. It will begin its planning for the fall campaign within a few days and will be prepared the first of September to support dry candidates with an effectiveness greater than it has ever had before. We are satisfied that a Legislature can be elected next November which will ratify a national prohibition amendment."

WET DEMOCRAT FOR GOVERNOR

[Continued from First Page.]

adelphia remaining in the Democratic column, will probably next fall elect a Republican, Walter J. Littleton, to select council. This will leave the Democrats without representation in council.

Senator Sproul Wins Own District by 156 to 6; Children Greet

Chester, May 22.—Senator Sproul carried his own district in Delaware county by a vote of 156 to 6. The nominee for Governor on the Republican ticket cast his vote a few hours after the polls opened yesterday morning in Nether Providence township, Delaware County on the outskirts of Chester. The polling place was but a short distance from his home, Lapilea Manor, and was located in an abandoned schoolhouse.

The election officers met Senator Sproul with a smile and presented him with the thirty-first ballot handed out and the twenty-sixth Republican. He chatted with the election officials for a few minutes and on his way out of the schoolhouse was met by a number of children from an Episcopal orphanage nearby. They presented the Senator with some flowers and in return each received a handshake and one of Mr. Sproul's famous smiles.

Beidleman Defeats Scott in Franklin

Chambersburg, Pa., May 22.—With returns from sixty-two of the sixty-seven districts in, Senator Sproul is leading O'Neil with 1472 votes to 1185 in the Republican contest for the gubernatorial nomination in Franklin county. Beidleman had 1376 votes to 857 for Scott. Democratic leaders are slow in completing their returns, and the only thing known concerning the results in their party is that Guffey is leading by a substantial majority.

Two "dry" men gained the Republican nominations for the House of Representatives. They were F. S. Magill, of Chambersburg, with 1618 votes, and L. F. Benchoff, Waynesboro, with 1553 votes. A. M. Stager, of Chambersburg, the one successful candidate, had 1501 votes. Focht with 1476 votes is leading in the contest for the Republican Congressional nomination in the Seventeenth district. Williamson had 1176 votes.

All "Dry" Candidates Win in Cumberland

Carlisle, Pa., May 22.—With 57 of the 60 districts in Cumberland county reporting, Sproul had 1,858 votes and O'Neil 675 in the Republican gubernatorial contest. Beidleman had 1877 votes against Scott's 325 in the Lieutenant Governor nomination fight. Guffey and Logue were nominated on the Democratic tickets with 1100 votes against approximately 400 for their opponents.

Houck is leading in the Republican nomination contest for Secretary of Internal Affairs with approximately a 1350 majority. Crago, Harner, Robins and Walters were leading in the Congressman-at-Large Republican nomination contest. Aaron S. Kreider, Republican won the eighteenth congressional district nomination without opposition, polling the largest vote recorded in the county, 2225. H. H. Mercer, of Mechanicsburg, won the Democratic nomination without contest.

All "dry" candidates were nominated on both tickets in the fights for the Member of Assembly nominations. Ross L. Beckley, of Lower Allen township, with 1324 votes, and W. C. Bowman, of Lemoyne, with 1621 votes, won the Republican nominations. The Rev. A. P. Stover, of Carlisle, and W. W. Gimmel, of Carlisle, with 1238 and 620 votes were the other candidates. The Democratic nominees were P. L. Bistline, of Mechanicsburg, and Horace C. Barner, of Shippensburg, Caleb S. Brinton, of Carlisle, Republican, and W. H. Goodyear, of Carlisle, Democrat, were named Cumberland County representatives on the respec-

CITY—REPUBLICAN

DISTRICTS	REP. GENERAL ASSEMBLY: William W. First	Lawson S. Laverty	Albert Milliar	David I. Miller	Harry A. Sherk	I. G. Smith	William Colin Terry	Charles I. Trullinger	Charles P. Walter	James R. Wilson
First Ward—										
First Precinct	4	9	25	25	11	1	1	7	1	5
Second Precinct	21	17	80	75	26	1	3	18	16	4
Third Precinct	13	13	91	85	32	6	3	31	7	3
Second Ward—										
First Precinct	4	2	52	53	2	3	0	5	1	0
Second Precinct	6	2	18	18	10	1	0	10	1	0
Third Precinct	8	24	38	37	31	1	3	35	4	1
Fourth Precinct	6	22	35	34	35	3	3	32	4	1
Fifth Precinct	10	29	96	91	68	3	4	59	8	6
Sixth Precinct	5	12	74	73	55	5	5	55	7	5
Third Ward—										
First Precinct	6	2	42	47	12	1	0	11	3	1
Second Precinct	7	0	31	5	18	2	1	0	7	12
Third Precinct	1	3	33	28	7