PERSONAL AND SOCIAL NEWS OF INTENSE INTEREST

ENTERTAINS FOR BRIDE-ELECT

Popular Young Girl Is Guest of Honor at Miscellaneous Shower

Miss Maudeline D. Shoaff, 210 Kelker street delightfully entertained a number of friends at a miscellaneous shower at her home Thursday evening in honor of Miss Ruth Stoner whose engagement to Harry Asper was recently announced. Vocal music by Miss Hazel Fraim and instrumental selections by Miss Violette Cassel and Miss Margaret Shoaff made the evening a most enjoyable one.

A yellow and white color scheme was well carried out with the dainty little favors and a centerpiece of daisies. The guests included:

Miss Nora Bennett, Miss Violette E. Cassell, Miss Mildred Conkling, Miss Bessie Bennett, Miss M. May Stoner, Miss Eleanor Shoaff, Mrs. Clayton Lappley, Miss Anna Stoner, Mrs. L. Shoaff, Mrs. Kennedy, Mrs. Norman Manahan, Miss Emma Stoner, Miss Margaret Shoaff, Mrs. Joseph C. Todd.

Give Farewell Party to Miss Anna Whiteman

A farewell party in honor of Miss Anna Whiteman, who is removing from the city, was given at the home of Miss Mabel Shealer, Washington Heights. Games, dancing and refreshments served on the lawn were features of pleasure. Those present were: Mr. and Mrs. Coulson, the Misses Mabel Shealer, Minerva Kunkel, Catharine Shuler, Pearl Darphan, Anna Shuler, Margaret May, Clara Ruth, Anna Dunlap, Reba Kauffman, Ethel Kileffer, Esther Seipe, Rosa Miller, Ida Bates, Goldie Naylor, Ruth Sponsler, Helen Glassmyer, Mabel Corkson, Grace Sutton, Anna Whiteman, Ray Snyder, Paul Mace, Lester Reilly, Joseph Maher, Harry Kepner, Rufus Sherman, Harold Beckley, Warren Shealer, William Bretz.

Mr. and Mrs. George T. Moltz, of 18 Evergreen street, have received word of the safe arrival in France of their son, George W. Moltz, Company F, 110th Infantry.

Mrs. Katharine Frederick is home after a visit in Chambersburg.

Miss Maude Fairley went home to Baltimore to-day after a week's stay among relatives in town.

Mr. and Mrs. Emory Jackson went home to Pittsburgh this morning after a week's visit among old friends in this vicinity.

WEDDED TODAY AT HANOVER

MR. AND MRS. PAUL L. DICKEY

The marriage of Miss Ruth N. Sheets, daughter of Mr. and Mrs. Theodore Sheets, of Hanover, to Paul L. Dickey, of Enhaut, took place today at the Lutheran Church, of Hanover, with the Rev. Ralph Bergstresser, the pastor, officiating. The newlyweds will leave after an informal reception at the bride's home, for a tour through Pennsylvania and will be "At Home" in Enhaut, after June 5.

The bride has been for some time with the mailing department of the Hanover Evening Sun, and Mr. Dickey is connected with the electrical department of the Bethlehem Steel Company. Mr. and Mrs. H. L. Dickey, Howard Dickey and Miss Sara Dickey, of Enhaut were among the wedding guests.

Dr. H. B. Walter's Class Entertains Church Choir

Members of Dr. H. B. Walter's Sunday School class of the Westminster Presbyterian Church, pleasantly entertained members of the choir on Thursday evening. An informal program included the following numbers: Prayer, the Rev. E. E. Curtis; solo, vocal, Miss Ethel Henry; reading, "In the Theater," Miss Horting; solo, Miss Butler; recitation, Miss Jennie Booth; solo, vocal, F. Entry; duet, mandolin and piano, "French National Anthem," Mrs. Mickey and Mrs. Bomberger; piano solo, Blanch Hartman; reading, Miss Hammelbaugh; closing remarks, Dr. Walter.

AFTER LONG ABSENCE

Mrs. Clara Bishop King, of Pittsburgh, is in the city for a visit with her cousin, Mrs. William Davis, 624 Ross street, on the way from the Scotland Orphan School to Washington, D. C., where she will reside in the future. Mrs. King has not been in Harrisburg for twenty-two years and is delighted with the beautiful city.

T. Stewart Blair, son of Dr. and Mrs. Thomas S. Blair, 403 North Second street, and a student of the Michigan College of Agriculture, Lansing, come home to-day for the summer vacation.

C. A. O. Society Guests of Honor at Dance

The T. H. E. and T. A. D. junior societies of Central High School gave a dance last evening at the summer home of Miss Adele Claster, Summerdale, in honor of the C. A. O. Society. American flags and school pennants formed attractive decorations. Music was furnished by F. Marion Sourbier. The youthful dancers were chaperoned by Mr. and Mrs. Henry Claster, Miss Clarissa Claster and Joseph Claster.

The guests included Miss Helen Hargest Hoffman, Miss Elizabeth Watts, Miss Mildred Sheesley, Miss Ethel Forney, Miss Nancy McCullough, Miss Kathryn Cleckner, Miss Emma Keeny, Miss Kathryn Brackenridge, Miss Lillian Speakman, Miss Helen Leany, Miss Catherine Roeder, Miss Laura Britton, Miss Marian Reinoehl, Miss Eleanor Jones, Miss Ruth Lawson, Miss Gertrude McDevitt, Miss Elizabeth Howard, Miss Kathryn Eveler, Miss Elizabeth Lloyd, Miss Helen Kockenderfer, Miss Virginia Forrer, Miss Miriam Goshorn, Miss Charlotte Crabbe, Miss Sara Carpenter, Miss Mildred DeShong, Miss Margaret Good, Miss Eleanor Eby, Miss Adele Claster, Miss Charlotte Grove, Miss Frances Grove, Miss Kathryn Wharton and Miss Virginia Downes; Wilmer King, Luther Myers, Charles Gerberich, Kenneth Williams, William Cleckner, Albert Halin, Williard Smith, Kenneth Thomas, Frank Witherow, Emlin Hall, Paul Roeder, Ross Hoffman, Charles Israel, Ray Baxter, William Fleischer, Robert Crist, Harry Good, G. W. Quigley, Seymour Nissley, Kenneth Wingard, William Douglas, Harold Martz, Clement Kelley, Arthur Gardner, P. Shank, Elmer Herring, Kenneth Fisher, Jay Stoll, Herbert Kaufman, George Spangler, Mell McClintock, Edwin Rockafellar, Louis Rimer.

MARRY IN TEXAS

The wedding of Miss Ruth Hoerner, formerly of this city, and Lieutenant K. G. Corson, of 303d Cavalry, Camp Stanley, Texas, took place in San Antonio, at the parsonage of the Travis Park Methodist Episcopal Church, the Rev. Dr. Webdell officiated, using the ring ceremony. The young couple are making their home in San Antonio.

WITH COAST ARTILLERY

Russell A. Hoke, son of Mr. and Mrs. Howard Markel Hoke, North Second street, has gone to Fortress Monroe, Va., to enter the training school for the Coast Artillery. The young man is in his junior year electrical engineering course at the University of Pennsylvania, but felt the call to the colors more important than waiting to complete his studies.

Mrs. Ella Beaver has received word that her son, John A. Beaver, Company M, 109th Infantry, has arrived safely overseas.

Miss Cora Lee Snyder, regent of Harrisburg Chapter D. A. R., was guest of honor to-day at the annual meeting of Cumberland chapter, D. A. R., in Carlisle.

STORK NEWS

Mr. and Mrs. O. T. Rimel, of 620 Oxford street, announce the birth of a son, Harwood Elgia Rimel, Thursday, May 23, 1918.

Mr. and Mrs. A. Ramsey S. Black, Green and Briggs street, announce the birth of a daughter, Saturday, May 18, 1918. Mrs. Black was Miss Clara Stevenson, prior to her marriage.

Mr. and Mrs. Warren C. Leib, of 1832 Spencer street, announce the birth of a son, Friday, May 24, 1918.

Mr. and Mrs. A. W. Hertzler, of Camp Hill, announce the birth of a daughter, Dorothy Louise Hertzler, Sunday, May 19, 1918. Mrs. Hertzler prior to her marriage was Miss Sylvia Holtz.

CLUB PRESENTS 'A PAN OF FUDGE'

Girls of Central High to Give Original Entertainment Tuesday

A fine program has been arranged for the entertainment Tuesday evening at Technical High School Auditorium by the girls of the C. H. S. Club. The proceeds will be used to help send delegates to the conference for High School Girls of Pennsylvania, Delaware, New Jersey and District of Columbia at Camp Nepahwin, Canton, Penna.

"A Pan of Fudge," the principal number on the program, is a delightful little sketch of a midnight party at a girls' boarding school. The cast includes: Bertha Spencer, Grace Peake; Elizabeth, her chum, Katherine Handshaw; Pauline, Bertha's roommate, Mildred Burkholder; twins, Rita and Nita, Helen Notestine and Elizabeth Knupp; Madame Dupri, Lillian Koster.

The second number on the program is the "Dance of the Sunbeams" by pupils of Miss Marjorie E. Bolles. The girls who will be accompanied by Miss Lois G. Scott are: Nellie Ard, Florence Frank, Mary Frances Rockafellar, Helen Ard, Helen Gotwalt, and Ethlyn McCloskey.

"Jerusha Davis' Family Album," the last number on the program, will keep the audience in constant laughter. Miss Katherine Dickert, as Jerusha Davis, will give clever descriptions of the portraits as they are exhibited. The family album includes:

Grandmother, Gertrude Kenney; Mother, Isabel Smith; Father, Laura Althouse; Aunt Pauliny, Helen Crane; Grandchild, Mildred Kreider; Grandchild, Martha Goodyear; Jerusha's Namesake, Mildred Shupp; Jerusha's daughters, Sal, Elizabeth Holohan, Jane, Ferne Hoflstat, the twins, Helen and Nellie Ard, Ann, Beulah Warfield; Johnny Dill, Mary Rhoads; Rosy May, Mary Katherine Shope; Peggy Lee, Luella Pence; Nancy Grey, Maxine Page; bride and groom, Mary Bright and Ruth Langdon; Jerusha Don, Frances Burkholder; Timothy Fline, Dorothy Haas; Mary Ann Sophler, Vivian Hartzell; Deacon Brown, Elizabeth Warner; Deacon Brown's wife, Margaret Martz; Baby Ned, Eleanor Klemm; Mrs. Brown, Verna Hughes; Jimmie Lee, Amy Botts, Rosy Brown, Joy Matter. Under the direction of Miss Marion Martz.

Camp Hill Civic Club Arranges Music Carnival

The ladies of the Camp Hill Civic Club are preparing to give its Camp Hill and Harrisburg friends a day of entertainment and rest out of doors at its Music Carnival, to be given Saturday, June 1, in Zacharias Park. No need to bother about Sunday baking or cooking, for everything in that line can be secured at Grandma's Pantry, in charge of Mrs. J. C. Armstrong, the efficient chairman, who has promises of dainties from the best cooks in Camp Hill.

Mrs. Howard W. Goodman is chairman of the committee, who will furnish a dainty and satisfying lunch. Assisting Mrs. Goodman will be:

Mrs. Karl Schaffle, Mrs. Park Witmer Weidler, Mrs. W. S. Kendall, Mrs. James W. Millhouse, Mrs. J. R. Wilson, Mrs. George Colovitas, Mrs. R. E. Cahill, Mrs. E. F. Mills, Mrs. H. F. Kiehl, Mrs. Howard Hull, Mrs. Guy Spickel, Mrs. David C. Gotwalt, Mrs. A. W. Holman, Mrs. P. Edgar Hess, Mrs. Lee Allen Haubecker, Mrs. Louis Fischer, Mrs. Robert Phelan, Mrs. George P. Meily, Mrs. George W. Brinton and Mrs. William McClintock.

Fourth Student Recital in Conservatory of Music

The first in the series of students' recitals of the Harrisburg Conservatory of Music will be given on Monday evening, May 27, at 8 o'clock in Conservatory Hall, when Barton Bradley Botts, of Sixth and Hamilton streets, a member of the class of 1917, will be heard in a piano recital, assisted by William Watson, tenor.

Mr. Betts is finishing his postgraduate work at the Conservatory and will play part of the Grieg "Concerto" at the commencement exercises on June 25. He is a very popular member of the graduating class of Technical High School and is a leading spirit in all its musical interests.

The recital will be open to all friends and patrons of the Conservatory.

Harrisburg Study Club in Their Closing Meeting

Mr. and Mrs. Horace B. King, of 2228 North Second street, delightfully entertained the members of the Harrisburg Study Club and their husbands last evening in the final meeting of the club until autumn.

An enjoyable program was given, including: A paper on "Artistic Advertising," by Mrs. E. Fred Rowe, and musical numbers by Dr. and Mrs. George Edward Reed and Mr. and Mrs. E. M. Gotschall.

CAMPBELL-PARMER BRIDAL

Paul M. Campbell, of 2034 Susquehanna street, and Miss Minnie M. Parmer, of Gettysburg, were quietly married in the St. John's Reformed Church, Fourth and Maclay streets, Thursday morning at 10 o'clock. The Rev. G. W. Hartman, pastor of the church, performed the ceremony.

Mr. and Mrs. Campbell will make their home in this city.

Mr. and Mrs. W. LeRue Shaub, 1524 Green street, left Thursday for Georgia to visit their son, who is stationed at Fort Oglethorpe.

Mr. and Mrs. W. W. Allen, of 22 North Fifteenth street, are home after a trip to Chambersburg.

Miss Helen Arch, of Kunkle and Cowden streets, will leave shortly for a week's stay at Chadd's Ford.

Dennis O'Connell, of 1463 Market street, is home after a little visit in Reading.

Mr. and Mrs. George Baker, of 1704 Green street, have removed to their new home in Altoona.

Miss Blanche Pruss, of 628 Boas street, will spend Decoration Day in York.

Miss Esther Arch and Miss Ella Kremer will motor to Admiral, Md., this week for a visit with friends.

Mr. and Mrs. S. Latt, of Shamokin, motored here for a week-end visit with friends.

Miss Rebecca Henrietta Gottleib, of Philadelphia, is visiting relatives and friends in this city.

Mrs. G. W. Cromleigh, 2240 North Sixth street, and Mrs. Alfred Hoerner, 230 Hamilton street, have returned home after visiting in Chicago.

Summerdale Park Dances

Open Saturday evening, May 25. Dancing, Tuesday, Thursday and Saturday evenings. First 15-minute car leaves Market Square 7.45. Sourbier's orchestra. Admission 25 and 50 cents.

SURPRISE PARTY FOR MRS. SOHLAND

Guests Enjoy Pleasant Evening and Shower Honor Guest With Gifts

Friends of Mrs. William J. Sohland, of Riverside Drive, Estherton, gave a delightful surprise party in her honor at the Sohland home the other evening.

The guests, who gave Mrs. Sohland numerous lovely gifts, spent a pleasant time with music, games and refreshments. Vocal numbers by Harry E. Lowery added much to the evening's enjoyment.

Those sharing the pleasant time with Mrs. Sohland were: Mr. and Mrs. W. G. Nagle, Mr. and Mrs. Harry Bryant, Mr. and Mrs. G. W. Zimmerman, Mr. and Mrs. Paul Shultz, Mr. and Mrs. Henry Quier, Mrs. William MacDole, Mrs. Lyman Serfoss, D. A. Sanderlin, Mr. and Mrs. John Henry Miller, Mr. and Mrs. H. B. May, Mr. and Mrs. E. P. Kingsbury, Mr. and Mrs. H. E. Lowery, Mr. and Mrs. H. W. Stroup, Mr. and Mrs. Edward G. Evans, Mr. and Mrs. William J. Sohland, Mrs. W. H. Brunner, Mrs. Minnie Sohland.

Entertain For Young Men Who Left Today For Camp

Mr. and Mrs. H. F. Rissinger, of Bressler, entertained last evening a number of their friends in honor of Earl C. Smeltzer and Ellwood Fortenbaugh, two young men of the neighborhood, who left this morning for Camp Meade to enter the military service. After a musical evening, supper was served to the following guests: Mr. and Mrs. W. H. Brown, Mr. and Mrs. J. C. Ford, Miss Jennie Ford, Mr and Mrs. R. D. Beman, W. H. Skinner, R. D. Pratt, E. F. Doran, Mr. and Mrs. D. H. Sites, Mr. and Mrs. E. E. Buser, Ellwood Fortenbaugh, Earl C. Smeltzer, Robert A. Shultz, Mrs. Sloop, Mrs. Myers, Alfratta Walters, Mr. Smee, William Rissinger, George Rissinger, Mr. and Mrs. H. F. Rissinger and W. H. Sites.

Mrs. John Graham Melville and young son, John Colter Melville, of Oakland, Md., returned home today, accompanied by Mrs. Melville's mother, Mrs. Emma H. Underwood, of 642 Boyd street, this city. Mrs. Melville had spent a fortnight in Harrisburg, her birthplace.

Charles A. Wilhelm, of 1706 Green street, has returned home after spending some time in Reading.

Jacob Katz, of 1810 Penn street, will spend Thursday in Baltimore.

Lew Cohen, of 1005 Cowden street, has just returned after a visit in New York.

BOYS ENTERTAIN MOTHERS

H. J. Schmidt, state boys work secretary, and Robert B. Reeves, general secretary of the Central Y. M. C. A., were principal speakers at a "Mother's Knight" at the Central Y. M. C. A. last night when younger boys were the hosts. Papers were read by Percy Walker, Frank Foose, Jr., and Joseph Machlin. Music was given by Meredith Germer, trombonist; William Diener, violinist, and Hamilton Hartzell, pianist. Albert Tossas was chairman. Songs and motion pictures were included on the program and ice cream, cake and cocoa was served. About fifty people were present. A similar event is planned for sometime in the near future when boys of the prep class will entertain their fathers and mothers.

HIT BY SLEDGE

Irvin Shepley, 2142 Susquehanna street, a car repairman on the Pennsylvania Railroad, was hit by a sledge while at work yesterday afternoon and to-day is suffering with a possible fracture of the right leg. He is in the Harrisburg Hospital.

U. S. SOLDIERS IN ITALY SOON, SAYS BAKER

His Statement Cheered at the Italy-America Celebration in New York

New York, May 25.—American soldiers soon will be fighting on the Italian battlefront.

Secretary of War Newton D. Baker so predicted before 6,000 persons at a celebration in the Metropolitan Opera House of the third anniversary of Italy's entrance into the war. Mr. Baker said the American Army already has in Italy "a large and important staff of experts, who are studying Italian methods of warfare" and "a substantial number of our Army's sanitary corps."

"But," declared Mr. Baker, "I see, and in the no distant future, American infantry, American machine gun units and American artillery shoulder to shoulder with the Italians on their front line."

Flag to Be Sent to Italy

Another intimation of the early presence of American troops in Italy came when, after the conclusion of his speech, Mr. Baker in accepting an American flag presented to him by an Italian organization, said:

"It will give me pleasure personally to place it (the flag) in the hands of the flagbearer of the first military contingent of the United States which leaves to join the Italian army on the Italian front. I shall regret when this flag leaves me that I am not to be privileged to see it break to the breezes on the Alpine frontier."

Every reference to the union of American and Italian soldiers on the battlefront was received with resounding applause. The celebration was given by the Italy-America Society, and the majority of the audience, which was assembled to hear singing by almost all the Italian members of the Metropolitan Opera Company, were Italians or of Italian parentage. The Italian Ambassador, Count Macchi di Cellere, was among the speakers.

Charles E. Hughes, president of the society, who walked on the stage in company with Mr. Baker, struck a chord of response when he said, "We do not want anything done that sound military advice would oppose, but I should express the hope, which I know is shared by the people of Italy, that some day in the not far-off future, American soldiers shall tread the soil of Italy, bearing our banners with theirs."

Mr. Baker had prepared his speech before leaving Washington, but on learning, after his arrival in New York, of the sinking of the transport Moldavia he referred to the difficulty which beset the sending of American troops to Europe.

"The American Army must travel 3,000 miles across the sea," he said. "It has to court dangers which are peculiar to this war. Even to-night I learn that a transport carrying soldiers has been lost, but, I am happy to tell you, with but slight loss of life. As yet, I don't know how great, but it is said to be slight. And that message called very vividly to my mind the picture of that submarine-infested sea as the American sailor and the American soldier must face it."

But, Mr. Baker declared, the submarine is becoming less a menace. "It fills me with happiness," he said, "to be able to say with confidence and assurance that the submarine is growing less and less a peril of the deep; that we are mastering that viper by the ingenuity of our sailors."

TROOPSHIP SUNK; 56 MEN GO DOWN WITH MOLDAVIA

Most Soldiers in Hammocks on Merchantman When Torpedo Blasts Vessel

London, May 25. — The British armed merchant troopship Moldavia, carrying American troops, has been torpedoed and sunk. Fifty-six American soldiers are unaccounted for.

The Admiralty last night issued the following statement.

"The armed merchant cruiser Moldavia was torpedoed and sunk yesterday morning.

"There were no casualties among the crew, but of the American troops on board fifty-six up to the present have not been accounted for. It is feared they were killed in one compartment by the explosion."

The Moldavia was torpedoed without warning. It was a moonlight night and although a good lookout was kept the attacking submarine was not sighted before the torpedo struck.

Most of the men aboard were in their hammocks when the explosion occurred amidships. The sailors and soldiers alike showed no panic.

[The Moldavia is of 9,500 tons gross and owned by the Peninsular Oriental Navigation Company. She was built at Greenock in 1903 and is 520 feet long.]

Queenstown, May 25.—The Cork steamship Inniscarra, bound from Fishguard to Cork, has been torpedoed and sunk. Thirty-seven of the crew are missing and are supposed to have been lost.

We are makers of the best blends of coffee to suit the most exacting connoisseur. Golden Roast and Old Favorite cannot be excelled anywhere.

A trial cup of either is so delicious you would feel cheated not to have it all the time.

Golden Roast, 30¢ lb.

Old Favorite, 25¢ lb.

R. H. LYON
Importer
Harrisburg, Penna.

Let's All Live in
River-View
To Be Sold
Friday and Saturday
June 21st and 22nd
BELL 1390 DIAL 3573

SERVICE
TRUNKS AND BAGS
For "over here" and "over there"
Made of the best materials, in regulation form, and built to withstand the hard knock of active service. Our suit cases and bags are roomy without being clumsily large. If you expect to travel anywhere over here or over there, we invite you to inspect our service luggage of high class at reasonable cost.

Traveling Bags and Suit Cases ..... $2.00 to $20.00
Army Lockers $12.00
Wardrobe Trunks ..... $25.00 to $100.00
Dress Trunks ..... $6.50 to $20.00

REGAL UMBRELLA CO.
SECOND AND WALNUT STREETS

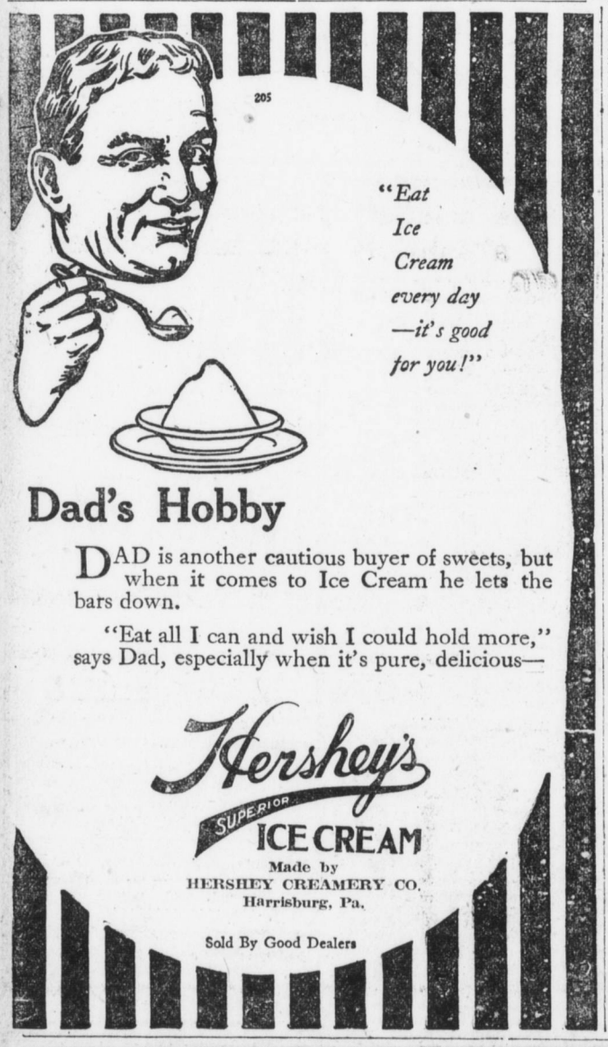

Dad's Hobby

DAD is another cautious buyer of sweets, but when it comes to Ice Cream he lets the bars down.

"Eat all I can and wish I could hold more," says Dad, especially when it's pure, delicious—

SEE YOURSELF

What does the mirror reflect when you are caught in the act —! —! in the middle of the wash day at home. Certainly you wouldn't care to be photographed for the family album.

It's all nonsense, this disarrangement of person and things, this discomfort and this drudgery of washing at home. Let the Sanitary Family Washing Co. do it—and enjoy your home 100 per cent better than you ever did before. Also put money in your pocket by so doing.

Semi-Finished work—all washing and drying done—all flat pieces ironed—only 7c a pound, and no inconvenience or labor for you.

Sanitary Family Washing Co.
SIXTEENTH AND ELM STREETS
BELL 733 or 734
DIAL 3723

$1.00 $1.00 $1.00 $1.00 $1.00 $1.00 $1.00 $1.00 $1.00 $1.00 $1.00
$1.00 $1.00 $1.00 $1.00 $1.00 $1.00 $1.00 $1.00 $1.00 $1.00 $1.00

$1.00 ASTRICH'S $1.00

A One Dollar Hat Sale

For This Monday Only

WE NEED THE ROOM—AND MUST SELL

One Thousand Hats at This Price

This may seem like an exaggerated statement, but when you see the hats, you'll believe it. There are

White Hats Black Hats Colored Hats
Ready-to-Wear Hats and Trimmed Hats

The Straws are Hemp—Lisere—Grass Hats—Panamas—Java Hats, etc. Shapes are Sailors — Mushrooms —Chinchins — Pokes — and side rolls in colors.

The Trimmed Hats include some handmade hats of the early season and values formerly up to $5.00.

These hats will be displayed on the center tables on our Millinery floor. Your choice of any hat on any of the five center tables ..... This Monday Only $1.00

SALE STARTS AT 9.30

No phone orders, no exchanges, no credit checks, none on approval, none laid aside—but,

WE TRIM THEM FREE OF CHARGE

$1.00 $1.00 $1.00 $1.00 $1.00 $1.00 $1.00 $1.00 $1.00 $1.00 $1.00
$1.00 $1.00 $1.00 $1.00 $1.00 $1.00 $1.00 $1.00 $1.00 $1.00 $1.00

All Hats Not Included in This Dollar Sale Will Be Sold at Special Prices Monday as Usual

$1.44, $2.44, $3.44, $4.44, $5.44

All Hats $6.98 up not at sale prices

This includes our stock of highest class untrimmed Hemp—Milan Hemp—Milans—Leghorns—genuine Lisere Hats—also

Trimmed Sailors, Sport Sailors

in White, Black and all colors including many "Gage" Sailors.