THOUSANDS TAKE PART IN A GREAT CHURCH PAGEANT

Street Procession Precedes Big Religious Service on Sylvan Heights Lawn

Four thousand Catholic churchmen and laymen of Harrisburg and vicinity united in the celebration of Corpus Christi Day yesterday, with a huge procession through the principal streets of Harrisburg.

Almost 1,500 persons were in line in the procession. Children, as well as men and women, marched and took part in the ceremonial session which followed on the Sylvan Heights lawn. The procession formed in front of Cathedral Hall, in North street, and moved at 3.30. The route was from North street to Second, to Market, to Fourth, to the Mulberry street bridge, to Thirteenth, to Chestnut, to the Sylvan Heights Orphanage.

The Corpus Christi procession was formed at Sylvan Heights, and the lineup of those who followed the lead of the Crucifix was:

The Rev. Joseph Schmidt, carrying the Crucifix; Knights of St. George Cadets, ninety orphan grils from Sylvan Heights Orphanage, dressed in white; approximately fifty Sisters of Mercy, the Municipal band, the Cathedral Choral Society under the direction of Sister Evangelist; thirty altar boys, about twenty visiting priests; the Rt. Rev. Philip R. McDevitt, Bishop of the Harrisburg Diocese, carrying the Most Blessed Sacrament. The Most Blessed Sacrament was carried under a magnificent canopy by James Sweeney, Reuben Seitz, Bernard Schmidt and J. W. Rodenhaver.

Bishop McDevitt pronounced the benediction at three altars erected on the terrace. He was assisted at the solemn ceremonies by twenty visiting priests of the Harrisburg and other dioceses.

The altars were beautifully decorated. The first altar was dressed in red flowers, the second in white and the last in pink. The second altar stood in the shadow of a huge flag, 15x25 feet, which floats at the side of the orphanage. American flags were the predominant notes in the color scheme. They floated everywhere during the parade and the sacred procession, and many favorable comments were heard on the patriotic display.

Following the solemn ceremonies and the procession, the Sylvan Heights Orphanage was thrown open to the public for inspection and many availed themselves of the opportunity to see this home for orphans.

A. H. Kreidler was chief marshal of the big parade preceding the ceremonies. A platoon of police headed the first division. They were followed by the chief marshal and his aids; the Municipal band, the Cathedral Choral Society under the direction of Sister Evangelist; Henry M. Hare, marshal, with his aids, John M. Dailey and J. Grant Schwarz; Cathedral Hassett Boys' Club; school societies and congregation.

A. S. Banmiller was marshal of the second division. His aids were F. F. Cook and H. Eugene Wolz. St. Lawrence schools and congregations and societes made up the second division.

The third division was composed of Knights of St. George Cadets, St. Francis schools and congregations and societies. John Czerniski was marshal, with Augustus Waldschmidt, C. J. Kelley and Joseph Waldschmitt as his aids.

In the fourth division, E. J. Kreidler was marshal, with his aids, James Keane, Austin Eckenrode, Frank H. Crist, E. B. McCulla, Joseph T. Winters, Timothy Euker, Sr. St. Mary's schools were in line in this division, and in the fifth were the Sacred Heart Sunday schools with societies and congregations. John H. Parks was marshal and aids were Harry Page and J. H. Patton. Thomas McEntee was marshal of the sixth division, which included St. James' Cadets and congregation of Steelton.

U. S. Plan Refused by Western Union

New York, June 3. — The Western Union Telegraph Company has declined to submit to the jurisdiction of the National War Labor Board, which sought to adjust the differences between the company and those of its employes who are members of the Commercial Telegraphers' Union of America.

The Western Union's decision became known when the report of an executive session of the War Board, held here last last night was made public. It embodied a report by W. H. Taft and Frank P. Walsh, joint chairmen of the boards, who conferred with Newcomb Carlton, president of the Western Union, in an effort to compose the differences between the company and those of its employes who had been dismissed. It was charged, because they joined the Commercial Telegraphers' Union of America.

Complaint against the company's action was taken to the War Board, and Mr. Taft and Mr. Walsh made an investigation. They then submitted a proposition in the nature of a compromise based on the principles underlying the work of the War Board. This platform recognizes the right of men to organize, and holds they should not be discharged for membership in trades unions or for legitimate trade-union activities.

AIR CAPTAIN FALLS TO DEATH WITH MACHINE

Indianapolis, June 3.—Captain Edwin P. Webb, adjutant of an aviation camp here, was instantly killed and Major Guy Geahart, commandant of the camp, was slightly injured when the machine in which they were making a flight fell here yesterday afternoon. No cause was assigned for the accident.

Do You Know The Fine Flavor of POST TOASTIES

IS FOUND IN NO OTHER CORN FLAKES

-Bobby

FULL LIST OF COMMITTEEMEN

Much Local Interest Shown in Results of Precinct Contests

With the tabulation of official returns for the primary election the list of cit and county Republican committeemen who were elected and will serve in November have been made available. In some districts there was much local interest in the results because of the number of candidates in the field. The contests were largely in the city for precinct committeemen elections.

In the county districts a large number of the present members were reelected. In a few instances there were contests but most of these were decided by a large majority for the committeeman holding the office.

In each city district three precinct committeemen were elected and one member to the county committee. In each county district one member was elected to the county committee. The complete results as filed at the office of the County Commissioners follow:

City Committeemen

Precinct committeemen who were elected follow:

First Ward, First Precinct, Walker W. Cole, Thomas Gosney, William Hake; Second Precinct, Harry Beard, Harry Coburn, James Smith; Third Precinct, George Dickey, Brenneman Fisher, John F. Murphy.

Second Ward, First Precinct, Antonio Demma, Emory M. Malley, John S. Press; Second Precinct, William Groft, B. A. Vanriper, Henry Parson; Third Precinct, Daniel L. Keister, Weston Reynolds, S. Frank Westen; Fourth Precinct, A. W. Ahlborn, H. B. Jones, H. G. Page; Fifth Precinct, William H. Charters, Edward F. Eisely, Joseph Henning; Sixth Precinct, John R. Herbein, Charles E. Pass, Harry G. Wilson.

Third Ward, First Precinct, Joseph K. Armstrong, Theodore Fehleisen, Thomas Taylor; Second Precinct, Henry C. Beck, R. L. Boyer, I. J. Grove; Third Precinct, Cameron L. Baer, Clarence E. Snyder, Hasson H. Stewart.

Fourth Ward, First Precinct, Charles H. Hollinger, William A. Leech, Augustus Lutz; Second Precinct, Samuel E. Olson, Thomas B. Rockafellow, J. Herbert Thomas.

Fifth Ward, First Precinct, H. J. Ellinger, H. A. Cohen, Norman Callender; Second Precinct, Francis H. Hoy, Jr., Cornelius Nelly, Preston S. Seidle; Third Precinct, Arthur F. Fry, R. Edward Keys, William H. Sellers; Fourth Precinct, Oscar W. Folstrom, Fritz Kramme, William H. Reindel, Jr.

Sixth Ward, First Precinct, William S. C. Abbott, Daniel Potter, Jr., Berran A. Wells; Second Precinct, Harry Burrs, Charles Brunner, W. H. Witherow; Third Precinct, R. E. McIntyre, Thomas Lourimer, A. G. Blottenberger.

Seventh Ward, First Precinct, Charles H. Crampton, A. Leslie Marshall, Thomas J. Devine; Second Precinct, G. L. Barton, Charles C. Osborne, John H. Shaner; Third Precinct, Frederick Hogan, William Scott Moses, Ralph Peters; Fourth Precinct, W. Gordon Ford, A. A. Poist, Harry B. Shaner; Fifth Precinct, R. L. Dyer, Joseph W. Ibach, Harry B. Thomas; Sixth Precinct, William H. Stewart, Jr., William H. Washington, Robert Waters.

Eighth Ward, Third Precinct, Elam L. Banks, F. W. MacMullen, J. Peter; Fourth Precinct, Elmer Howard, Samuel H. Lawyer, Albert Quan; Fifth Precinct, Howard G. Bratton, W. L. Grimes, William Pavord.

Ninth Ward, First Precinct, William Hughes, Charles H. Sheesley, Albert Speese; Second Precinct, John E. Barr, Anthony K. Hoyer, Clarence E. Weber; Third Precinct, John Carberry, John A. Jacobs, J. Wesley Hoover; Fourth Precinct, Hiram A. Hess, F. C. Goodhart, Millard M. Tawney; Fifth Precinct, John H. Kreider, R. Ross Seaman, Charles E. Zeigler; Sixth Precinct, John P. Hollman, Samuel W. Myers, J. C. Reigle; Seventh Precinct, George R. Hibsman, Joseph L. Miller, W. Baird Potts; Eighth Precinct, Louis A. Irwin, William F. Halfpenny, Karl E. Richards; Ninth Precinct, Harry Bowman, Thomas I. Garland, W. G. Starry.

Tenth Ward, First Precinct, George W. Ellinger, James M. Thornton, C. S. Wallower; Second Precinct, George C. McCahan, William A. Adams, Carl C. Beasor; Third Precinct, George R. Holland, William Smith, David W. Wilbert; Fourth Precinct, John W. Hepford, U. D. Pensyl, Walter L. Wallis.

Eleventh Ward, First Precinct, George J. Hutton, W. T. James, A. S. Fields; Second Precinct, Samuel H. Garland, R. Monroe Leonard, A. F. Rexroth; Third Precinct, Frank E. Hoffman, H. W. Rodenhaver, Irwin B. Rubin; Fourth Precinct, Frank A. Gemperling, Charles J. Zimmerman, John H. Henning.

Twelfth Ward, First Precinct, W. Harry Baker, Edgar M. Cleckner, Russell O. Ritchie; Second Precinct, George V. Bolton, Leonard O. Harr, Harry B. Tomlinson; Third Precinct, Charles Bernhardt, James Kauffman, C. E. King.

Thirteenth Ward, First Precinct, John Daugherty, F. Earl Graeff, John G. Hauck; Second Precinct, Charles W. Bishop, William Bowers, Lincoln Dillon.

Fourteenth Ward, Charles J. Burns, Lewis G. Dapp, John J. Hargest, Jr.

County committeemen in city districts were elected as follows:

First Ward, First Precinct, Henry W. Gough; Second Precinct, Edward Halderman; Third Precinct, M. Harvey Taylor.

Second Ward, First Precinct, Milton C. Little; Second Precinct, John Berry; Third Precinct, L. R. Metzgar; Fourth Precinct, S. B. Karper; Fifth Precinct, Taylor Robinson; Sixth Precinct, William J. Morgan.

Third Ward, First Precinct, George R. Hoyer; Second Precinct, B. W. Campbell; Third Precinct, James A. Kelly.

Fourth Ward, First Precinct, Alexander E. Barbour; Second Precinct, Albert D. Redman, Sr.

Fifth Ward, First Precinct, W. J. Mehring; Second Precinct, Edward Halbert; Third Precinct, Harry D. Hilton; Fourth Precinct, John Reber, Sr.

Sixth Ward, First Precinct, John K. Caldwell; Second Precinct, Albert A. Jones; Third Precinct, Robert Alcorn.

Seventh Ward, First Precinct, Edward V. Orsinger; Second Precinct, Harry Hogan; Third Precinct, C. F. Jauss; Fourth Precinct, Harry L. Burris; Fifth Precinct, William Winters; Sixth Precinct, Samuel Johnson.

Eight Ward, Third Precinct, Milton C. White; Fourth Precinct, William S. Tunis; Fifth Precinct, Henry G. Seaman.

Ninth Ward, First Precinct, Jacob Eckinger; Second Precinct, William D. Block; Third Precinct, Andrew J. Herr; Fourth Precinct, Edwin C. Thompson; Fifth Precinct, George M. Keever; Sixth Precinct, Abner B. Hoverter; Seventh Precinct, Melvin G. Balthaser; Eighth Precinct, Harry S. Smeltzer; Ninth Precinct, T. J. Devine.

Tenth Ward, First Precinct, John J. Hargest; Second Precinct, John H. Buffington; Third Precinct, John F. Ross; Fourth Precinct, Simon W. Goodyear.

Eleventh Ward, First Precinct, Boyd Manbeck; Second Precinct, William F. Schreadley; Third Precinct, Albert L. Geyer; Fourth Precinct, J. H. Hemming.

Twelfth Ward, First Precinct, James A. Parfet; Second Precinct, Samuel Gump; Third Precinct, Washington W. Burris.

Thirteenth Ward, First Precinct, Raymond L. Hauer; Second Precinct, G. H. Lickel.

Fourteenth Ward, A. C. Lebo.

County committeemen elected in the county districts follow:

Berrysburg Borough, Morris S. Daniel.

Conewago Township, John G. Goss.

Dauphin Borough, William H. Egge.

Derry Township — First Precinct, George Lafferty; Second Precinct, Harvey J. Dowhouer; Third Precinct, John H. Alwein.

East Hanover Township, Elias W. Eshelman.

Elizabethville Borough, William L. Stevenson.

Gratz Borough, Charles M. Wise.

Halifax Borough, Charles R. Shope.

Halifax Township, Theo H. Lebo.

Highspire Borough, C. E. Diffenderfer.

Hummelstown Borough, First Precinct, LeRoy O. Holler; Second Precinct, George W. Karmany.

Jackson Township, John C. Bixler.

Jefferson Township, Charles P. Hoffman.

Londonderry Township, Simon L. Epler.

Lower Paxton Township, Ross A. Look.

Lower Swatara Township, John M. Grove.

Lykens Borough, East Ward, John H. Lehr; West Ward, Charles P. Witman.

Lykens Township, William E. Brosius.

Middletown — First Ward, First Precinct, Penrose Rhan; Second Precinct, George K. Rife. Second Ward, First Precinct, Jacob A. Dukes; Second Precinct, Leonard R. Nissley. Third Ward, First Precinct, George W. Eshenauer; Second Precinct, William Hill.

Middle Paxton Township, First Precinct, R. B. Strickler; Second Precinct, A. M. Hinds.

Mifflin Township, John A. Miller.

Millersburg Borough, First Ward, Ray B. Brubaker; Second Ward, Herbert S. Gilbert.

Paxtang Borough, William S. Kunkle.

Penbrook Borough, H. E. Hocker.

Reed Township, W. J. G. Riland.

Royalton Borough, First Ward, Harry Bonholtzer; Second Ward, George S. Wolf.

Rush Township, John Hossler.

South Hanover Township, David S. Handshue.

Steelton — First Ward, First Precinct, Samuel R. Klinger; Second Precinct, Russell Huggins. Second Ward, First Precinct, Alonzo Fry; Second Precinct, Frank V. Sellers. Third Ward, First Precinct, John A. Finley; Second Precinct, Charles W. James; Third Precinct, Charles James. Fourth Ward, Daniel L. Wolf. Fifth Ward, First Precinct, Mr. Decker; Second Precinct, John M. Brinton.

Susquehanna — North Precinct, George L. Brown; South Precinct, Christian H. Lytle; East Precinct, Lawrence A. Hetrick; West Precinct, G. Dapp.

Swatara — First Precinct, John Frantz; Second Precinct, Thomas W. Miller; Third Precinct, Percy I. Parthemore; Fourth Precinct, John J. Straup; Fifth Precinct, Edward A. Seitz.

Uniontown Borough, Thomas L. Snyder.

Upper Paxton Township, J. E. Lenker.

Washington Township, Charles S. Grubb.

Wayne Township, H. H. Lebo.

West Hanover Township, Irvin G. Cassel.

West Londonderry Township, J. C. Leonard.

Wiconisco Township — First Precinct, John M. Foster; Second Precinct, Benjamin F. S. Keen.

Williamstown Borough — East Ward, John N. Snyder; West Ward, Harry D. Messner.

Williams Township — East Precinct, Horace G. Pennell; West Precinct, William D. Keen.

Use McNeil's Pain Exterminator—Ad.

Aerial Battles Resemble 4th of July Celebration, Soldier Writes Home

A thrilling description of an air charge of German planes is narrated in a letter from Private George W. Bell, stationed somewhere in France. Private Bell writes to his father, Joseph L. Bell, 743 South Nineteenth street.

He tells of his experiences overseas. Eggs are selling there at $1.08 per dozen. The boys purchase them and cook them. They relish the eggs very much as a taste of home, he says.

Commenting on the German planes, he says:

"We are not troubled with German planes so very often any more but about two weeks ago my bunky and I were sleeping with the sky and the starlight for a roof and we were suddenly awakened by an unexpected Fourth of July celebration, so we lay and watched the flash in the air. In a few seconds you could hear the explosion. This was kept up for an hour and a half, and we finally went to sleep again. The next morning you could hear all sorts of rumors but there was no official report of what went on the night before. You can hear almost a steady roar from the gunfire from where we are and sometimes the billet which we slept in, trembles as though it were scared."

"If I get hold of a German helmet I will send it home to you," Private Bell promises his father in another portion of the letter.

STEPS INTO HOLE; INJURED

Harry W. Shut, 510 Curtin street, a brakeman on the Pennsylvania railroad, is in the Harrisburg Hospital with his life shoulder fractured as the result of an accident at Iroquois last night. He was on his way to his summer home at that place where he stepped off the train into a hole. He was brought to the hospital early this morning.

BELL-ANS

Absolutely Removes Indigestion. Druggists refund money if it fails. 25c

Keep on Buying Thrift Stamps

Bowman's

Buy W. S. S. Stamps as Often as You Can

BELL 1991—2356 UNITED HARRISBURG, MONDAY, JUNE 3, 1918. FOUNDED 1871

It Pays to Buy and Sell Good Merchandise

One of the greatest services we can render is to exclude inferior qualities from our assortments, thereby assuring you of full value for your money. Goods made to sell at too low a price do not justify the amount you pay for them when they're put to the test of service.

We, in buying, have been in closest touch with all market tendencies and know that in many kinds of merchandise, quality has been sacrificed to make a low price. It is this sort of merchandise that we invariably try to exclude from our stocks.

That our policy of buying the reliable grades of merchandise has been fully justified and appreciated by those who want the best and most for their money, is evidenced by the prosperous growth of this establishment.

The Beautiful Susquehanna Is Waiting For a Carleton Canoe

No more invigorating or restful pastime than canoeing. What pleasant day or evening could be spent in a better way than canoeing on the Susquehanna whether it be in the day time with beautiful sunshine or at night in bright moonlight.

The Carleton is made in Old Town, Maine, the home of good canoe making. The models are a reproduction from a birch canoe belonging to the Penobscot or Tarratine tribe of Indians. It has been on the market for more than 30 years. These canoes have been in use all of these years by canoe users, in general—including professional guides and Indians themselves have made us firm in the belief that the Carleton model is perfection.

You Can Join the Bowman Canoe Club For One Dollar

The canoes range in price from $41.00 including floor rack to the Openwale at $46.00. We have them in dark green, dark red, dark blue and gray. Canoe accessories at popular prices.

BOWMAN'S—Basement.

22-inch Pencil Stripe Velveteen, Yard, $1.65

The present fashions favor velvet coatees and sleeveless jackets; and black velvets are much in demand. This is a fine quality of English made velveteen with neat fine stripe in white, making it distinctive, rich and refined. yard **$1.65**

41-inch black, all silk Chiffon velvet for coat-jacket or scarf, yard **$5.50**

Minerva plaids and blue bonnet cloth. A mohair fabric with great resistance in choice Summer shades. Also rich combination of colored plaids, 32-inches wide, yard .. **95¢**

We also make special offer to plait in accordion or box plait any skirt pattern you may select for $1.00 extra—sample to show in stock.

BOWMAN'S—Main Floor.

Now Showing! Wooltex-Tailored, Wooltex-shrunk Wash Skirts

----scores of new, novel weaves in white
----made to fit and stay by exclusive
----Wooltex features.

THE latest style news from the great fashion centers tells of an ever-growing vogue for wash skirts. But the greatest demand is for style with quality — so a woman can get war-time service out of her purchase.

To meet just such a demand, we are now showing a fascinating selection of Wooltex-tailored, Wooltex-shrunk wash skirts.

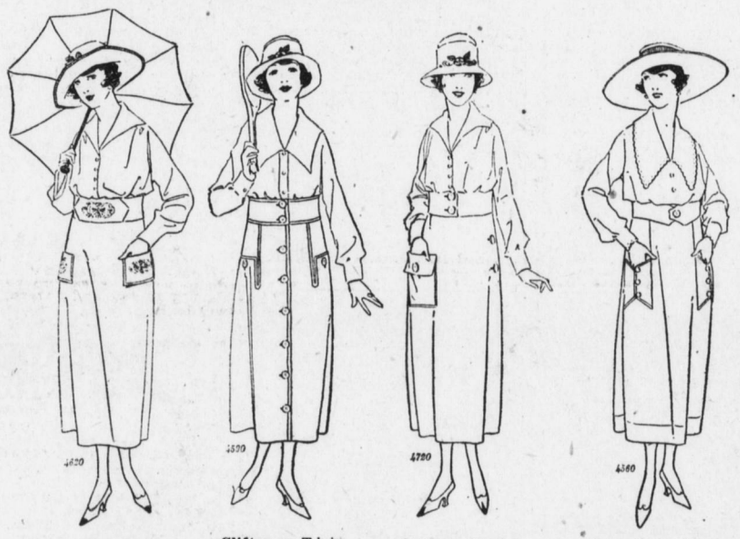

Susquehanna — Of the finest quality of gabardine we recomend it as a garment that is always in good taste. Embroidered designs on pockets and belt with two crocheted buttons on either side. **$4.25**

Clifton — This skirt opens all the way down the front. Especially designed to open flat for easy laundering. The belt goes all around — button trimmed in the back. The pockets are a novelty this season. To be had in super-fine gabardine. **$7.50**

Lakewood — Slenderness and simplicity are the virtues of this model. The single patch pocket is designed in accordance with the latest style tendencies. This skirt comes in superfine tricotines. **$5.98**

Kentwood — The young woman who wants something different in a wash skirt will find this model novel, but in good taste. Note the clever design of the pockets and the all-around belt. To be had in the best quality of novelty bedford cords. **$8.50**

BOWMAN'S—Third Floor

Why These Skirts Stand Supreme

They are:

—Styled by master designers.

—Tailored by expert workmen.

—Made of pre-shrunk fabrics.

—Fitted with special, boned waistbands.

—Fastened with non-rusting snaps.

Compare them with any other wash skirts offered to you at even higher prices.

Wooltex-Shrunk The H. Black Co. Wooltex-Tailored

THIS label is attached to all Wooltex-tailored, Wooltex-shrunk wash skirts as a sign of satisfaction in style, in tailoring and value.

Cotton Wash Goods

32-inch Lingerie crepe with fine Dolly Varden patterns such as tine rose buds. Very close to gather on white ground, also larger flowered effects very chic, cool, and serviceable for summer wear, as they need little laundering, yard .... **45¢**

32-inch mercerized Khaki Twill. The most serviceable suiting or skirting brought out this season. The military shade that is sought for with a brilliant finish that makes it shed the dust so quickly, yard ..... **59¢**

36-inch silk and cotton Tussah pongee—unsurpassable for cool, semi-dressy dresses. Colors and black, yard .... **59¢**

BOWMAN'S—Main Floor.

Do You Love Music? If You Do, This Unusual Vocalion Offer

Including Records, Albums and Accessories Will Interest You

The wonderful new phonograph, one of the Aeolian Company's latest and most notable productions—far surpasses anything hitherto known among such instruments.

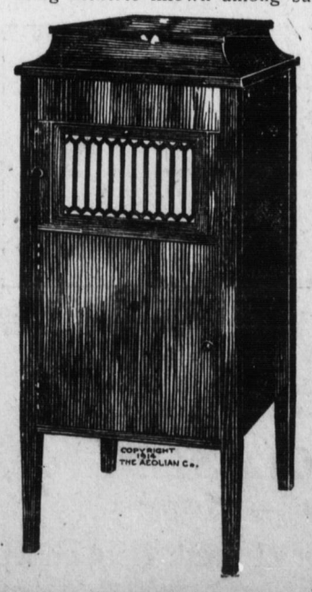

Style G

Included with this offer are the following — the phonograph — in selected Mahogany or oak, one of the most popular models.

New tone arm — plays all makes of records. No additional attachment required.

Records included in this offer are $12.00 worth of your own selection.

Albums—this offer also includes 2-record albums — at $1.50 each.

Needles—200 Aeolian-Vocalion needles.

The instrument is equipped with the graduola, the revolutionary tone control device.

Monthly payments as low at $6.00.

Complete outfit, **$125.00**

BOWMAN'S—Fifth Floor

Monito

That this name is repeated and repeated, over and over again, throughout this country and other countries is evidenced by the immense volume of repeat orders that keeps this thriving industry busy in our home city, making

Hosiery of Quality

Satisfied customers are necessary so they will repeat the word Monito when they come in again. And this store carries a complete line of this high-grade product which has proven satisfactory to the men and women of Harrisburg, as well as elsewhere.

BOWMAN'S—Main Floor.