PERSONAL AND SOCIAL NEWS OF INTENSE INTEREST

PLEASANT OUTING FOR BIBLE CLASS

Mrs. Henry B. McCormick Entertains Sunday School Class at Country Home

Mrs. Henry B. McCormick entertained her Bible class of the Pine Street Presbyterian Church yesterday at her country residence, Cona.

Baseball and boating were enjoyed by the following members:

Harry Bennett, John W. Blessing, Daniel Brink, Emory J. Caufman, Arthur P. Chenoweth, Thomas H. Clark, Harry G. Dyblie, Edmund M. Deeter, Chester A. Eckert, James G. Fesler, Harry M. Frank, William E. Farner, Charles C. Gries, Edwin P. Huber, Jr., Graham R. Hurd, George P. Kunkel, Charles C. Leiby, Frederick A. Liesman, Amos McCommon, Noah E. Malseed, John M. Myers, James Mack, Benjamin E. Peters, Charles E. Peters, Ross E. Pond, W. E. Robison, William L. Romich, Dr. W. Stuart Russell, Benjamin M. Shank, John H. Shrum, Charles C. Sierer, George W. Sierer, Earnest A. Sible, David F. Sterner, Lee M. Strauss, Milton Strauss, Edward D. Sebold, William W. Strausbach, R. Ross Seaman. The following guests were also present: The Rev. Harold H. Baldwin, the Rev. John M. Warden, Merton G. Fales and Mr. Pearce.

After dinner another feature of the day was the unfurling of a service flag of the class. Eight stars signified the following Sammies: Albert E. Smith, Charles E. Romich, Edgar J. Myers, Forrest B. Reigle, Roy D. Harris, J. Edward Hartwick, John R. Taylor and Charles D. Shrum.

John H. Shrum, president of the class, and the Rev. Harold H. Baldwin and Henry B. McCormick made addresses. The Rev. John H. Warden offered a prayer. The singing of patriotic songs and a recitation by Charles E. Peters, added to the interest of the service.

Party of Young Folks Enjoy Camping Party

A party of young folks from Enola have gone to Stoverdale to spend the week camping at the Chelsea cottage. The young people will enjoy a thoroughly good time in the out-of-doors with swimming, hikes, tennis, marshmallow toasts and boating.

Mrs. William Selmire and Mrs. John Martin will chaperon the party which includes: Miss Viola Lambert, Miss Ethyle Minnick, Miss Ruth McCombs, Miss Esther Neidig, Miss Violet Neidig, Miss Martha Neidig, and Miss Letitia Deets.

ALTOONA VISITORS GUESTS OF HONOR

Mrs. Beistle's Home the Scene of a Pretty Patriotic Luncheon

Mrs. B. B. Beistel, 417 Peffer street, entertained at her home yesterday, in honor of her guests, Mrs. B. H. Zingling and daughter, Esther, of Altoona.

The house was beautifully decorated with ferns and American flags. The table, with places laid for ten, was arranged in a color scheme of red, white and blue.

Mrs. B. H. Zingling, Miss Esther Zingling, Mrs. Maud Cooper, Mrs. Wilson S. Ebersole, Mrs. C. E. Hail, Mrs. Walton M. Romig, Miss Georgianna Romig, Mrs. Ross Yaple, Mrs. James Eastright were the guests of the afternoon.

Miss Cora Gilbert, 1521 Swatara street, is spending the summer at Camp Nepahwin, Canton, Pa.

Sergeant William F. Keesey, with the Aero Squad at Potomac Park, Washington, D. C., is spending a brief furlough here.

Miss Clara Adams, 2055 Swatara street; Mr. and Mrs. R. N. Wagoner and son, Russell Wagoner; Joseph Shenk and Mr. and Mrs. John Wirt, motored to Sunbury to spend the weekend.

Mr. and Mrs. H. L. Derr and daughter, Ardella; Mr. and Mrs. Wesley Derr and Mr. and Mrs. Elwood Derr and children, of 1612 Regina street, leave to-morrow for their cottage near Liverpool to spend the summer.

Mr. and Mrs. Samuel Gault, of Park Inn, have returned home after a recent visit with relatives in Philadelphia.

Mrs. Hess, of Juniata, Is Hostess at Cards

Mrs. George Hess, who is spending the summer months at her cottage at Juniata Bridge, entertained informally for a few friends last evening.

The guests played cards on the wide porch of the cottage, gaily lighted with lanterns and enjoyed Victrola music.

Among the guests were: Mrs. Ernest Reamer, Mrs. George Klineline and Master George William Reamer, who are spending several weeks with Mrs. Hess; Mr. and Mrs. Ralph Kulp, Mr. and Mrs. John D. Klineline, Mrs. Weaver, of London, Canada; Mrs. Frank Fail, Miss Edith Cole, Miss Anna Cole and Mrs. Lester Holtzman.

WOMEN'S LEAGUE GUESTS OF HONOR

Mrs. Harry G. Huber Is Hostess For Members of the P. R. R. War Aid

Mrs. Harry G. Huber, 1400 North Second street, entertained the aid of the Pennsylvania Railroad Women's League, Motive Power Department No. 2, in honor of Mrs. S. W. Smith and Mrs. L. R. Jones, yesterday afternoon.

The war relief work, which has been in the hands of Mrs. Harry G. Huber, was handed over to Mrs. L. R. Jones, as Mrs. Huber will soon leave the city to reside in Pittsburgh.

The afternoon was spent in knitting. Luncheon was served to the following: Mrs. S. W. Smith, Mrs. L. R. Jones, Mrs. Harold Haupt, Mrs. E. J. Smith, Mrs. L. B. Notestine, Mrs. B. J. Zimmerman, Mrs. B. E. Wright, Mrs T. L. Smiley, Mrs. J. Harnish, Mrs. C. H. Geisking, Mrs. W. G. Koons, Mrs. E. F. Lotz, Mrs. D. F Manahan, Mrs. Charles Weisgarter, Mrs. H. Hambright, Mrs. Harry G. Huber.

Sisters Entertain D. O. B. Society

Instead of having the regular meeting of the D. O. B. Club at their home, three sisters, Miss Agnes Sanderson, Miss Isabelle Sanderson, and Janet Sanderson, are entertaining the members of the club at Paxtang Park this evening.

A picnic lunch and the park amusements will, furnish enjoyment for the following girls: Miss Hyacinth Beard, Miss Elsie Hill, Miss Kathryn Fegley, Miss Helen Fitzgerald, Miss Florence Shader, Miss Hazel Charles, Miss Mabel Buffington, Miss Anna Boyer, Miss Amanda Haverstock, Mrs. Ruth Mills and the Misses Sanderson.

Miss Mildred Stober, 905 North Fifteenth street, is spending the week in Philadelphia, with her sister, Mrs. George R. Welsh.

Mrs. David P. Hobart, 715 North Seventeenth street, left to-day to visit with friends in York county.

Mrs. H. E. Hallman, Mrs. David P. Hobart, Miss Elizabeth Hobart, and Miss Ruth Dowdell, spent Wednesday at Alfaretta Rock.

Henry B. Radle, 1720 Elm St., is spending a few days with friends in Philadelphia.

Miss Anna Bradley, 1516 State street, left to-day for Buffalo, Montana, where she will visit her brothers.

Mrs. Louis Fischer and children, Aline and Louise, Jr., of Camp Hill, have returned from Atlantic City.

Miss Anna Karmany, 231 North street, is visiting O. H. Starner and family, of Carlisle, at their summer cottage at Ocean Grove, N. J.

Dr. and Mrs. Arthur L. Page left to-day for a week's visit at Buzzard's Bay, Mass.

Susquehannock Camp Fire Will Leave Soon For Camp

The members of the Susquehannock Camp Fire will leav Tuesday of next week for the Idlewyld cottage, Stoverdale, where they will spend a week. Mrs. Rosco Bowman, the guardian of the group, is planning all kinds of interesting out-of-door sports and camp activities for the girls.

The girls who will enjoy the camping trip are: Miss Martha Shartzer, Miss Esther Hollingsworth, Miss Myrtle Simmons, Miss Mildred Smiley, Miss Dorothy Weidman, Miss Virginia Storrey, Miss Edith Holbert, Miss Georgiana Parthemore, Miss Beulah McCallister, Miss Gladys Voorhees, Miss Frances Todd, Miss Helen Gable, Miss Sara Colsher, Miss Effie Blouch, Miss Julia Shartzer, Mrs. Jean K. Bowman, Miss Bertha Gertrude Adams, Douglas Bowman and Rosalie Bowman.

Birthday Surprise Party at Home of Mrs. Singer

A pleasant birthday party was that held at the home of Mrs. William Singer, 420 Hamilton street, the other evening. Summer flowers and flags made attractive decorations.

The guests enjoyed various parlor games and patriotic and trench songs on the Victrola. Refreshments were served to:

Mr. and Mrs. W. H. Arnold, Mr. and Mrs. E. C. Kautz, Mrs. Harry Sellers, Mrs. Harry Clemn, Mrs. John Burd, Mrs. William Singer, Edith Singer, Rhoda and Adda Kautz, Bessie Leitzel, Maude Parker, Joseph Duke, Mary Daugherty, Harry, Elizabeth and Dorothea Clemn, Arlene Arnold and Dorothy Selters.

PUPILS OF MISS CASSEL WILL GIVE A RECITAL

The piano pupils of Miss Violet Cassell, of Hummelstown, will give a recital to-morrow, Saturday, July 20, at 2.30 o'clock, in the Masonic Hall at Hummelstown.

An offering will be taken for the benefit of the Red Cross.

Mrs. Sara Mumma, of 237 Kelker street, is visiting Mrs. R. S. Raymond, of New York City.

Miss Esther White, of Highspire, visited Miss Helen Weizenecker, 907 Norwood street, for several days.

Charles L. Adams, 2056 Swatara street, visited in Newport this week.

Marlin Motter, of 2108 Brookwood street, is spending the summer months with his grandparents, Mr. and Mrs. Edward Motter on their farm near Halifax.

Mrs. Howard Hain and children, of Perdix, spent several days at the hime of H. H. Troup, North Third street.

Miss Mary W. Hawes, of 127 West State street, will leave within several weeks for Fair Haven, Ohio, for a visit with relatives.

Mrs. Robert Moorhead and Mrs. Joseph Melick, of Park Place, are visiting in Philadelphia.

Mrs. P. J. Arnold, of 2255 Jefferson street, has gone to Atlantic City, for a two months stay with relatives.

Miss Geraldine LaRue Shover and Miss Madeline Leon Shover, of Pittsburgh, are spending the summer with their grandparents, Mr. and Mrs. G. L. Adams, of 2056 Swatara street.

STORK NEWS

Mr. and Mrs. Lawrence C. Moore, of Detroit, Michigan, announce the birth of a daughter, Marie Moore, July 12, 1918. Prior to her marriage Mrs. Moore was Miss Rose A. Madden, of Harrisburg, Pa.

U. B. Sunday School Class Spends Day at Dauphin

Mrs. Wallace G. Starry entertained the Sunday school class of the United Brethren Church taught by Mrs. J. A. Lyter, yesterday, at the Waldheim cottage, Dauphin.

A picnic lunch was served to the following guests, both at noon and in the evening:

Dr. and Mrs. J. A. Lyter, Mrs. Charles Shaffer, Esther Shaffer, Mr. and Mrs. Oscar Kines, Mr. and Mrs. Theodore Kines, Kenneth Kines, Mr. and Mrs. J. E. Dare, Florence and Rosalie Dare, Mrs. Robert Rupp, Mrs. Francis Strawhecker, Francis Strawhecker, Jr., Titus Strawhecker, Mrs. John Strawhecker, Mrs. Welker, Ruth and Charles Welker, Mr. and Mrs. Oscar G. Brenneman, Mrs. E. H. Beittel, Mrs. H. C. Keller, Mrs. Francis Keller, Mrs. David Deardorf, Mrs. E. K. Mountz, Mrs. Fred Ulrich, Mrs. Robert Drake, Miss Sweeney, Mrs. A. R. Lehman, Mrs. H. E. Ziegler, Mrs. C. E. Crawford, Mrs. Milton Gottscholl, Ralph Gottscholl, Mrs. E. L. Bentzel, Mrs. Katie Shoop, Mrs. W. W. Shope, Jr., Mrs. Ida Sowers, Mrs. C. E. Conrad, Mrs. Ed. Sterling, Mrs. C. F. Spangler, Robert Spangler, Miss Louise Smith, H. Dickey, Mr. and Mrs. Wallace Starry, Ruth and Theodore Starry.

Hikes, swimming and knitting were features of the day's entertainment.

"No Man's Land" Is Scene of Merriment

The "No Man's Land" cottage, occupied by a number of "jolly girls," and flying a service flag with five stars, was the scene of much merriment yesterday, when the following girls, Miss Louretta Ernst, Martha Hain, Madelyn McAlister, Mildred Harlacher, of Mechanicsburg; Erma Fry, of Carlisle, and Mrs. Harry Drury, invited some of their friends over to "take a swim."

In the party were: Miss Sylvia Bishop, of Carlisle, who became one of the "jolly girls" yesterday; Mrs. Leroy Umberger and daughter, "Betty" Umberger, of Hummelstown; Miss Miriam Souders, of Lancaster; Miss Gertrude Yohe, of Steelton; "Little Donald" Ernst, Mrs. H. H. Hain, Mrs. C. McAllister and daughters, Gladys McAllister, Louise McAllister and Helen McAllister.

BOYS ORGANIZE CLUB

A number of Hill boys have organized themselves into an Athletic club for various out-of-door games, such as baseball and volleyball. The club is divided into two groups, the Reading Juniors and the Market Street Juniors. The Reading members are captained by William Shetter and the Market Street Juniors by Charles Rhein. The boys have arranged for various championship and friendly games between the two teams. The members of the Athletic Club include: Wilbur, Troup, William Rhein, Walter Dunlap and Robert Whitman, of the Market Street team and Mahlon Leib, Charles Wagner and Jay Gingrich, of the Reading Team.

RETURN TO MIFFLIN

Mrs. Andrew Shover, Mifflin, visited her parents, Mr. and Mrs. G. L. Adams, this week. Geraldine La Rue Shover and Madeline Leon Shover, who are spending the summer with their grandparents, Mr. and Mrs. Adams, at their home, 2056 Swatara street, returned home with their mother for a brief visit.

Superintendent and Mrs. F. E. Downes and daughter, Miss Virginia Downes, of 1811 North Second street, will leave Monday to spend the remainder of the summer in Carlisle.

Miss Betty Reitz, of North Cameron street, is visiting relatives and friends in Reading.

Miss Ida Rudy is visiting her parents on the Rudy farm near Enola. Miss Fannie Alberts, Briggs street, will be Miss Rudy's guest over the weekend.

Mr. and Mrs. G. L. Adams, 2056 Swatara street, are visiting their son-in-law and daughter, Mr. and Mrs. Jefferson L. Bair, of Washington, D. C.

Miss Katherine Gibbs, of Reading, is the guest of her cousin, Miss Laura Heaps, of 1515 Derry street, for several weeks.

Miss Irene Fetrow, of 1717 Hunter street, is visiting friends in Mechanicsburg this week.

Mrs. G. H. Moyer, of 1621 Chestnut street, is visiting in Lebanon and Mt. Gretna.

Mr. and Mrs. Cosmos Slothower, and children, Fern and Harold, are spending a fortnight at the Slothower cottage at the Glenn.

TAKES MILITARY COURSE

Kenneth M. Downes, of 1811 North Second street, left to-day for Plattsburg, N. Y., to take a two months course in military training. Mr. Downes was appointed by the Lehigh University faculty as a delegate of that institution. The students who take the military course at the training camps return as assistants to the military officers in the student drills at the college.

CAPT. REILEY NOW OVERSEAS

Mrs. James McKendree Reily, Jr., has received word of the arrival of her husband, Captain Reiley, safely across the waters. Captain Reiley, who was stationed at Camp Meade, Md., prior to his sailing for overseas duty, is attached to Company C of the Three Hundred and Eleventh Machine Gun Battalion.

Mrs. A. S. Grosh, of St. Mary's, spent last week in this city as the guest of Mrs. William Dunbar, of 224 Maclay street.

Miss Mary Seidel and Mrs. James Finnigan, of 1936 North Second street, are spending some time along the New Jersey coast.

Miss Eleanore Sheaffer, of Steelton, visited Miss Bertha Adams, of 2056 Swatara street, this week.

Mrs. Elizabeth Smith, of 224 Maclay street, is spending several days iin New York city.

Philip J. Arnold and Maurice Urich, have returned to their homes after a visit with relatives and friends in Atlantic City.

Miss Carrie Zerbe, of State street, spent several days with her parents in Palmyra.

BARFOD-BURNS WEDDING

Announcements of the wedding of Miss Alma Blanche Burns and Ernar Ransst Barfod, have been received by their many friends in this city. The ceremony took place in Philadelphia, Wednesday, July 17. Miss Burns, is a daughter of the late Mr. and Mrs. Charles Burns, and was a former resident of this city where she is very well known.

SUMMERING AT MT. GRETNA

Mrs. S. Ernest Philpitt and daughter, Miss Evelyn Philpitt, of Washington, D. C., who spent the past week with her parents, Mr. and Mrs. E. L. Jenkins, have gone to Mt. Gretna, where Mrs. Philpitt has taken a cottage for the summer. Miss Mae Jenkins, her sister, accompanied her to spend the summer with her.

Aged Couple Celebrate Wedding Anniversary

Yesterday Mr. and Mrs. Daniel Rohrer quietly celebrated their fifty-fifth wedding anniversary at their home, 1843 Whitehall street.

Mr. and Mrs. Rohrer wege married July 18, 1863, at Coatesville, Chester county, by the Rev. Dr. Morrison. Mrs. Rohrer, who was Miss Mary E. Payne before her marriage, was born in Coatesville. Mr. Rohrer was born in Lancaster, but both have lived in Harrisburg for many years.

Mr. Rohrer is a retired engineer of the Pennsylvania, where he was employed for thirty-one years. He is now in the service of the Central Iron and Steel Company, of this city.

Mr. and Mrs. Rohrer had five children, two of whom are living, a daughter, Miss Bertha C. Rohrer, and a son, Charles P. Rohrer, who with his wife and their son, reside at the home of his parents. Their grandson, Frank H. Rohrer, aged 23, is employed at the post office.

LEAVES FOR CAMP

J. Ross McCleaster, son of Mr. and Mrs. C. F. McCleaster, 248 Hummel street, has left for Camp Lee.

He was a member of the class of 1908 of Technical High school and won fame on the football team. Before going into his country's service he was employed in the Pennsylvania railroad shops.

MRS. FAGER ENTERTAINS

Mrs. E. Curzon Fager was hostess to the members of her Sunday school class of Market Square Presbyterian Church, yesterday at Boiling Springs Park.

AT COLONIAL CLUB

The ladies' advisory committee, of the Colonial Country Club, will serve tea on the porch to-morrow afternoon. Mrs. Anson P. Dare will pour.

More Than 20 Towns Retaken by the Allies

Paris, July 19.—The French official statement says:

"After having broken the German offensive on the Champagne and Rheims mountain fronts on the 15th, 16th and 17th, the French troops, in conjunction with American forces, attacked the German positions on the 18th between the Aisne and the Marne on a front of 45 kilometers (approximately 28 miles). The front comprises Ambleny, Longport, Troesnes and Bouresches.

"We have made an important advance into the enemy lines and have reached the plateaux dominating Soissons on the southwest and the region of Chaudun.

"Between Villers Helon and Noroy-Sur-Ourcq, violent engagements have been in progress. South of the Ourcq our troops have gone beyond the general line of Marizy, Saint Genevieve, Hautevesnes and Belleau.

"More than twenty villages have been retaken by the admirable dash of the Franco-American troops, as well as several thousahd prisoners and important war material.

"Eastern theater, July 17: On the Struma patrol encounters took place, in the course of which the Greek troops captured prisoners.

"In Albania our advanced guards pushed forward on the Gora Top ridge to Col De Lunga."

Pillow Will Hold Big Red Cross Gathering

Pillow, Pa., July 19.—The people of this place will have a big Red Cross rally to-morrow evening. The Pillow band will play and the community singing will be in charge of Prof. Calvin Grimm. The Rev. Irvin Runk will make the principal address.

Food Hoard Is Found in a German Church

Amsterdam—A curious food hoard has been discovered at Einbeck, says the "South Hanoverian Gazette," in the parish church baptismal font. Investigation following a denunciatory letter revealed six hundredweights of oats and a hundred-weight each of rye and beans.

Pro-German Books Under Library Ban

Seattle, Wash. — To discover all the books in the Seattle library that might have pro-German leanings, is the task the library staff has set before it. The latest discovery is a book of toasts every one of which is a toast to Germany and a wish for her success.

SELLING WATER BONDS

Halifax, Pa., July 19.—On a call of President Arthur F. Enders, the Halifax borough council met in special session on Wednesday evening and discussed ways and means of disposing of a small amount of bonds which it is necessary to get rid of before the borough can claim ownership to the Halifax water plant. All the bonds had been subscribed for, fut for personal reasons a few men have now refused to buy, and about $4,000 worth is left.

FALLS FROM SCAFFOLL

Daniel Garrett, aged 34, of Hummelstown, is suffering a fractured arm and a possible fracture of the skull as the result of an accident at the Bethlehem Steel Works at Steelton yesterday. He is employed as a carpenter by th Raymond Construction Company, and fell twenty-five feet from a scaffold while employed at construction work.

CHILD HAS LOCKJAW

Six-year-old Marion Hoopy, of Camp Hill, is in the Harrisburg hospital suffering from teanus poisoning. The lockjaw developed following a vaccination performed on the child several days ago. She was admitted to the hospital yesterday afternoon. Her condition is regarded as serious. She is the daughter of Harry Hoopy.

ARRESTED AS DESERTER

Patrolmen Cummins and Bathurst this morning arrested Charles W. Shaffer, charged with being a deserter from the Army. Police were ordered by military authorities to be on the lookout for the man, and he was picked up in Nineteenth street this morning. His home is given by military authorities as being in Thirteenth street. He was a corporal in Company D, Twenty-second Infantry, at Camp Jay, New York.

INDUCT THREE MEN

City Board, No. 1, has announced the three men who will be inducted for service as guards at points of embarkation. The men are qualified for special or limited military service. H. S. Bernheisel, 227 Felly street; W. L. Stern, 412 Briggs, and E. T. Morrett, 1430 Susquehanna street, are the men selected.

NEWS OF STEELTON

TOWN PROUD OF BOYS IN FRANCE

Hundreds Out Last Night Celebrating the Allied Victory

This little borough not only celebrated the pronaunced Allied victory over the Hun last night but residents gave vent to their feelings in rejoicing over the fact that no less than thirty-five Steelton boys are members of the 112th Division which dispatches from the front state, is in the thick of the fight, brigaded with French units.

Front street for squares in the central part of the town was crowded with residents from 10.30 until midnight. Although there was no street parade, residents walked the street, cheering and waving flags during the height of the celebration.

Every whistle on the steel plant, following the long blast of the fire whistle was placed into use and for a long time the noise from this battery of whistles was audible for several miles. The whistles kept blowing for a long time and were not silenced until the operators were sure that every resident of the borough had been aroused and had gained information as to what was taking place.

Much Excitement

Simultaneously with the first blast of the fire whistle on the plant a large amount of metal was dumped into ladles at No. 1 blast furnace making an exceptionally large flare of light. Under the impression that there was a serious fire at the plant, hundreds of workmen, not on duty hurried to Front street to find that it was not a fire that occurred at the plant but that the Germans were burning their feet retreating to Berlin before the heavy onslaughts of the Allied armies among which were some of the many Steelton boys in the service.

The unusual blowing of all the whistles on the plant created considerable excitement for some time. Rumors in abundance were started at the first biast of the whistles and fifteen minutes later an inquirer asking whatwas going on was given information in wholesale lots, but not any of the right kind.

Crowds in Streets

At 11 o'clock hundreds of residents from the town were congregated in Front street and there were few people to be found in the borough who were not in Front or Second streets taking part in the celebration.

Chief Grove this morning reported that the night police force was sufficient to take care of the crowds as there was no disturbance reported. The chief said if there were any pro-Germans in the street at the time they did not say anything as there was not trouble of this kind.

When the first whistle was sounded the entire fire department except the Citizen truck came out in the streets. Chief Malehorn was notified that the whistle was going to blow blt did not have sufficient time to notify any more of the companies but the Citizen.

INSTALL LODGE OFFICERS

Deputy Grand Chancellor Alexander and staff, of Harrisburg, had charge of the installation of officers of Steelton Lodge No. 411, Knights of Pythias, which took place last evening.

Open Hearth Furnace Placed in Operation

After being idle for several days undergoing extensive repairs, open hearth furnace No. 21 at the steel foundry department of the local steel plant, was placed in operation today. Furnace No. 22, at the foundry department, will be placed in operation in a few weeks after being repaired and enlarged. This furnace when completed will have a capacity of thirty tons, while before enlarged the output was only twenty-five tons.

200 IN CLASS ONE

About 200 registrants of the 1918 class have been placed in the first class, according to members of the local exemption board, this morning. Classification of the men has not been entirely completed and it is likely some additional names will be placed in the first class. There are now about 220 men in the first class, it was learned to-day.

CHOIR REHEARSALS

Weekly rehearsals of the St. John Lutheran and Grace United Evangelical Church choirs will be held in their respective churches this evening at 8 o'clock.

TO ADMIT MEMBERS

A class of candidates will receive the second degree of the order at a meeting of Steelton Lodge No. 184, I. O. O. F., this evening.

MARY COATES DIES

Mary Coates, aged 21, died from complications at 326 South Second street, last evening. Funeral arrangements have not been completed.

BAND CONCERT

The first of a series of band concerts to be given by the Steelton band this summer will take place on the Lawn playgrounds this evening.

MODEST HARRISBURG SOLDIER

To the Editor of the Telegraph:

Dear Sir—While the city papers are taking note of Harrisburg boys engaged on the battle front I would like to remark that my young friend Lieutenant Ross Boas has been engaged on the front along with the first Americans to take their place in the battle line. Ross enlisted at the first call for troops and being a mining engineer by profession employed by the New Jersey Zinc Mining Corporation, he became Second Lieutenant Company B ,First U. S. Engineers and has been in France exactly a year.

Ross is a husky, red blooded, two handed young athlete and however, he distinguished himself, it will take a crossexamining lawyer to draw the facts from Ross Boas himself.

E. C. R.

Dr. Geo. A. Treiman Is on His Way to France

Dr. George A. Treiman, well known physician of this icty, is on his way to France as a lieutenant in the medical corps of the United States Army. Lieutenant Treiman, who is aged 56, felt the call of country and threw over a good practice to accept a commission. During a brief visit home friends who were fellow workers with him in the Y. M. H. A. got together and presented him with a handsome wrist watch.

EXAMINE CLASS OF 1918

City Board, No. 3, last night examined thirty-three of the 1918 class of registrants. Twenty-eight men will be examined this evening and thirty-three more next Tuesday evening. Of the men examined last evening eighteen passed for general military service, one was disqualified because of physical disability, and fourteen sent to the medical advisory board.

BELSINGER'S OPTICAL CLUB

Pay while You wear them

Belsinger·212·Locust St.

Headaches And Other Ailments

might be the result of defective eyes—and may be remedied by the proper kind of glasses.

The main thing for you to do when getting glasses is to get them from a reliable optometrist, one who has had experience and who is conscientious in his practice of the profession.

We have the most modern facilities for examination of the eyes. Our long experience and special training fits us to take care of your eyes in the right way.

OUR OPTICAL CLUB IS OPEN FOR THOSE WHO NEED GLASSES NOW! PAYMENT MAY BE MADE AT CONVENIENT INTERVALS.

J. S. Belsinger

Registered Optometrist

212 Locust St. Next Door to Orpheum

Witmer, Bair & Witmer

WALNUT NEAR SECOND

Many New Arrivals This Week

DRESSES, SUITS, WAISTS, Etc

Summer Dresses, Skirts and Waists at reduced prices—silks, etc.

SPECIAL—Entire stock of fine Gingham Dresses above $7.50,

Reduced 20% or 1-5 Off

$10.50, now ..... $8.40 $14.75, now $11.82

$16.75, now $13.40

100 Cotton Voile Dresses—all sizes—reduced

Waist Department has many interesting bargains and values.

Witmer, Bair & Witmer

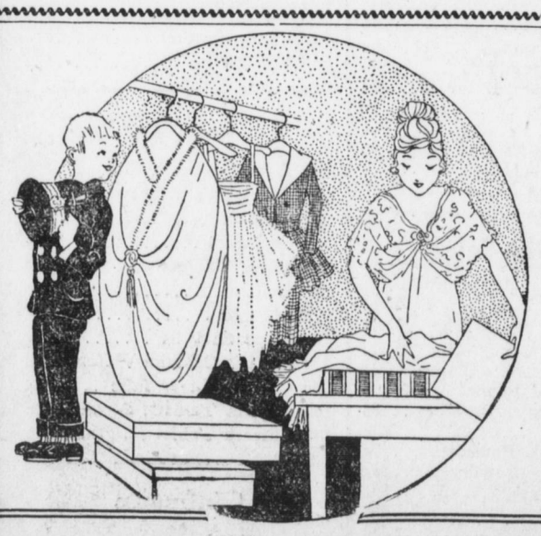

You May Send Your Most Elaborate Apparel Here to Be Cleaned

We use the utmost care in handling, cleansing. We have the most up-to-date equipment; the most efficient workers.

Just phone—we'll call immediately

City Star Laundry

(Harrisburg's Largest Laundry)

Both Phones 1005 North Sixth Street

Keeney's Flower Shop

Formerly Miss M. M. Baer

Cut Flowers—Funeral Work

157 N. Front St., Steelton

Yarns

All Shades and All Kinds

Germantown Vicuna

Shetland Floss Kintola

Worsted Knitting for army use. Knitting needles of all kinds; also bone needles for knitting socks.

Woman's Exchange

THE SHOP INDIVIDUAL

Bell 253 THIRD, AT HERR

Character Furniture at the Price of the Ordinary Kind

The aim of this store has been to supply its customers with furniture far above the ordinary kind, but at prices within the reach of all.

The exceptionally low running expense of this store and economical business methods has enabled us to make possible these aims.

A comparison of price and quality at any time will reveal a saving of at least 25 per cent. The proof is in the merchandise we sell and the price at which we sell it. We invite you to compare.

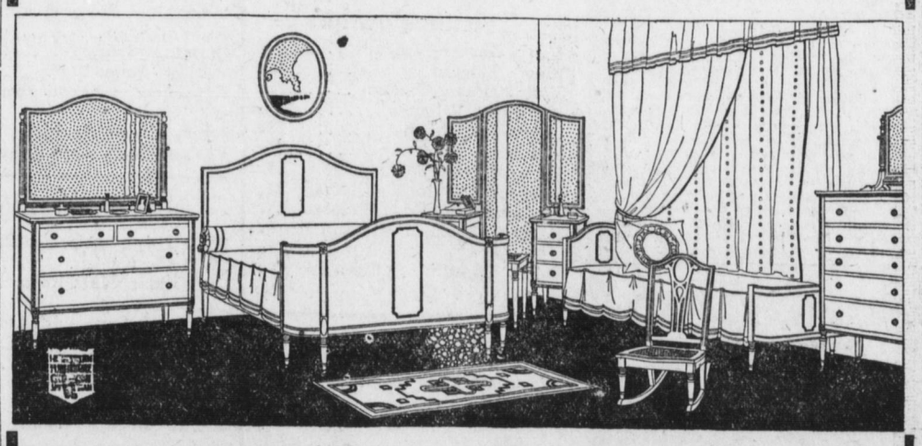

Just 1 of the 100 Period Suites which will appear in our Fall Line of Home Furnishings. An advanced model in the Adam Design which has just appeared on our floor. Note the improved Vanity Dresser and Bow-Foot Bed.

This Store Guarantees You a Saving of 25 Per Cent.

Where the Best Costs Less.

CHAS. F. HOOVER FURNITURE COMPANY 1415-19 N. Second St.

Cash or Reasonable Credit