KIWANIS CLUB TO HEAR DR. MUDGE AT PINE STREET CHURCH; DR. SPARKS HER

BRETHREN CHURCH ACTIVE IN CHRISTIAN ENDEAVOR WORK

Maintain National C. E. Organization Which Aids Noticeably in World Program

William A. Gillespie, of Philadelphia, transportation superintendent for the Pennsylvania and Philadelphia Christian Endeavor unions is doing his part in the Endeavor movement. He became prominent in making arrangements for the transportation of large delegations to many conventions. He is a member of the Covennat Presbyterian Church of Cynwd, and West Branch of the Philadelphia Union.

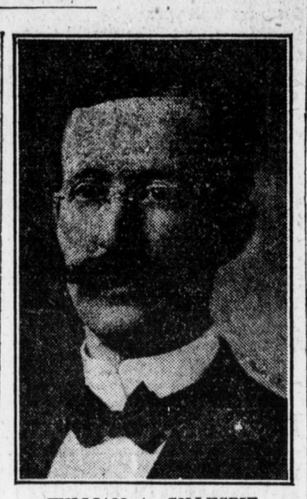

WILLIAM A. GILLESPIE

Christian Endeavor finds a congenial environment among the Brethren church. This church is not only one of the younger denominations, but may be characterized as a church of young people. The church maintains a national C. E. union with co-operating unions in each of the district conferences. The executive officers of the national organization are Prof. J. A. Garber, president, Ashland, O., and the Rev. G. C. Carpenter, general secretary, Peru, Ind. They are assisted with the following departmental superintendents: Junior-Intermediate, Miss Nora Brac- Rev. A. L. DeLozier, Allentown; Quiet Hour, the Rev. E. M. Riddle, Linwood, Md.; Tenth Legion, E. A. Myer, Cutler, Ind.; Good Citizenship, the Rev. A. E. Whitted, Morrill, Kan.; Life-Work, the Rev. Edwin Boardman, Ashland, O.

In line with the church's Four-Year Program the Endeavorers are promoting a Four-Year Challenge, which calls for a membership of 5,000 by 1920 and a corresponding increase in all departments. Classes in Expert Endeavor are being graduated with marked frequency. As a means of enrolling one hundred Life-Work Recruits by 1920 Ashland College Night is observed in connection with Decision Day. At this time capable young people are urged to consecrate their lives for definite Christian work, and the societies are asked to join in contributing $350 for the support of the Chair of Religious Education in Ashland College, the incumbent of which is the national president. In addition these young people contribute liberally to the maintenance of a mission church and school at Lost Creek, Ky., where miracles of transformation are being wrought among the Mountain Whites.

Christian Endeavor pages form a regular part of the church's official organ, "The Brethren Evangelist," and the Sunday school paper, "The Angelus," published at Ashland, O. For six years the Rev. George S. Baer edited the weekly notes on the topic, which appeared in the latter publication. On January 1, 1919, he became editor of "The Brethren Evangelist." He is a Christian Endeavor product. His native talents were discovered while he was an obscure Endeavorer at Warsaw, Ind., whose pastor then was the Rev. G. C. Carpenter, the denominational trustee of the United Society. Mr. Baer is an alumnus of Ashland College and the divinity school of Chicago University. He has been eminently successful in the pastorate, and enters upon his editorial career with fine promise. He is planning to inject a distinctively Christian Endeavor flavor into the issue of his publication, which will appear during Christian Endeavor Week. Aside from timely articles of a historical and practical character, the paper will carry a cut of the Rev. Dr. Francis E. Clark, of Boston. Mr. Baer's successor is Dr. Edwin E. Jacobs, Professor of Biology and Sociology in Ashland College.

C. E. NOTES

Endeavorers are striving for a goal—
Nineteen Twenty.
When we make this nation free from
booze,
By our prayerful working lives we'll
make the plan come true,
Vote out the Booze Shops every one.

The above cheer song is being used at a number of C. E. conventions and rallies throughout the State.

Miss Gay Beard will deliver an address at the Centenary United Brethren Society, Steelton, to-morrow evening. Many special features are being introduced into the work of the society and many Endeavorers are taking an active part.

The Rev. Dr. Francis E. Clark, of Boston, is ill with influenza and all engagements are cancelled for a few days, including the big meetings at Carlisle, Shippensburg, Philadelphia and other points.

Misses Leah Hangen and Ruth Harris will make the Keystone League meeting interesting at the Park Street United Evangelical Church to-morrow evening.

¼ Endeavorers will study a helpful and interesting topic, "Books That Helped Me Most," at the various churches to-morrow evening.

At the Harris Street United Evangelical Keystone League W. L. Bailey will have charge of the services on Sunday evening.

REV. SAM. SMALL HERE TOMORROW

Temperance Orator to Preach in Market Square Presbyterian Church

In the year 1899 the Rev. E. C. Dinwiddie preached in the pulpit of Market Square Presbyterian Church, and presented the claims of the Anti-Saloon League. Each year since some representative of this organization has come before this congregation. Always the appeal has been responded to by a liberal offering for the cause. All former years were years of hope. The faith of the congregation was great. This year the congregation celebrates the national triumph. The speaker assigned for Sabbath morning is the Rev. Sam. Small, of Atlanta, Ga., one of the greatest temperance speakers on the American platform. "Since it is all over, no one needs remain away from the service because it is Anti-Saloon League field day," is the way the pastor puts the situation.

The sermon of the evening will be preached by the pastor.

March 9 is the date fixed for the inauguration of a great evangelistic campaign in Market Square church. The Rev. W. W. Orr, of Charlotte, N. C., will be the preacher for a series of meetings which have a fixed initial date, but no date to close.

RESIGNS AS SECRETARY

Gettysburg, Pa., Jan. 25. — Mrs. Elsie Singmaster Lewars has resigned the secretaryship of the local branch of the Red Cross, effective February 1. Miss Nina G. Storrick has been appointed to take her place and will begin her duties at that time.

DR. HANSON HAS TWO FINE THEMES

Messiah Lutheran Pastor to Preach on Two Great Subjects Tomorrow

Two great themes will be discussed in Messiah Lutheran Church, Sixth and Forster streets, tomorrow by the pastor, the Rev. Dr. Henry W. A. Hanson, who will preach at both services. In the morning at 10.30, "The Courage Begotten by Spiritual Discoveries," will be the sermon theme.

At the evening service, at 7.30, under the title, "Silken Threads that Grow Into Iron Chains," Dr. Hanson will discuss the new emphasis that needs to be placed on habits. If the world is to enter upon a new age which will be a better age, it will have to do so by building up better men and better women. Habits determine every part of life. Habits are constantly forming. Even though they are so potent for good or bad, so little attention is given them.

The message will be especially welcomed by young men who are making ambitious plans for life," says Dr. Hanson.

Discontinue Morning Services at Enola Church

On account of fuel shortage and the number of members who are employed on Sunday the Beal Avenue Church of God, South Enola, has discontinued Sunday morning services during the winter and early spring. Pastor C. D. Rishel is free to supply nearby churches when desired. His address is Mechanicsburg, R. D. No. 4.

On Sunday, 7.30 p. m., he will preach on "A Deplorable Case; a Tactful Mother: a Gracious Deliverer."

"THE CHURCH WITH THE CHIMES"

Consecrated Christians

THE man who accomplishes things is the man who centers upon things.

The Consecrated Christian is the man who does things for God. The world needs Christian Men of firm convictions.

Dr. Herman's theme for 10.30 to-morrow is "Consecrated Christians." The evening sermon at 7.30 P. M., will be by Prof. H. C. Alleman, D. D., of Gettysburg Theological Seminary.

Everybody is welcome to our Sunday services. All seats free. Come and feel at home in this house of God.

Zion Lutheran Church
South Fourth St., near Market
Dr. S. W. Herman, Pastor

ZION'S DOORS OPEN EVERY DAY

DR. CLAYPOOL AT GRACE METHODIST

Anti-Saloon League Superintendent to Preach; Dr. Bagnell to Talk

Dr. E. V. Claypool, district superintendent of the Anti-Saloon League, will have charge of the Sunday morning service in Grace Methodist Episcopal Church, State street near Third, at which time he will make an address on "The National Prohibition Amendment" and "Pennsylvania's Responsibility."

In the evening, at 7.30 o'clock, Dr. Bagnell will preach the last sermon of a series of four great subjects, of which the general subject is "Last Things." This last sermon of the series will be on the topic "What does God Propose to do with Human Society?"

The Epworth League service will be held in the lecture room of Grace church at 6.30 o'clock, and the Girl Scouts, Dogwood Troop No. 1, will be in charge of this meeting. It is anticipated that this will be one of the most interesting and helpful meetings that the League has held for many a Sunday, and special plans are being made to have a large attendance at this special meeting.

Last February, Grace church held four business men's luncheons, in connection with the evangelistic campaign that was being held in Grace church at that time. Their success was so marked, and so many who attended the luncheons expressed the desire that they be repeated, that Dr. Bagnell, pastor of the church, has apointed a special committee to work up the business men's luncheons, to be held between 12 and 1.15 o'clock on next Friday, January 31, and the first three Friday of February, at the Penn-Harris Hotel.

The following is the committee in charge: F. B. Larkin, chairman; A. E. Brown, C. W. Burtnett, C. C. Crispen, F. E. Downes, W. S. Essick, J. C. Herman, J. P. Melick, Harry S. Meals, A. D. Bacon, E. F. Rowe, F. C. Sites, Willard S. Young, C. H. Kinter, Harry W. Miller, Charles W. Boll, E. E. Lawton, E. B. Mitchell, E. Z. Wallower, E. Bruce Taylor, H. B. Saussaman, E. S. Herman, John R. Rote, E. O. Shaffner, George L. Reed, Henry Geisel, Robert B. McFarland, Ralph Neiman, H. C. Ross and W. S. Snyder.

At the first luncheon, next Friday, Dr. Bagnell will give a straight-from-the-shoulder talk on "Religion and Patriotism."

CHAS. W. BOLL,
Chairman of Publicity Committee.

MUSIC IN THE CHURCHES

BETHLEHEM LUTHERAN

Morning — Prelude, "Interludia and Fuge," Rogers; anthem, "O How Amiable," Surette; duet, soprano and alto, "The Lord Is My Shepherd," Decevee; offertory, selected; postlude, Duncan.

Evening—Prelude, "Evening Bells and Cradle Song," MacFarlane; anthem, "Teach Thy Ways, O Lord," Harker; quartet, "I Will Lay Me Down in Peace," Neidlinger; "Morceau Pathetique,' Vodorinski; sortie, Rogers; Mrs. Wm. K. Bumbaugh, director; J. Stewart Black, organist.

DERRY STREET U. B.

Morning—Prelude, "Sketch,' Stebbins; anthem, "Babylon,". Michael Watson, arr. Geo. B. Nevin; offertory, "Offertory in C," Loud; postlude, "Postlude," Rockwell.

Evening — Prelude, "Chant de Bonheur," Lenore; anthem, "Come Thou Almighty King," Charles B. Blount; offertory, "The Swan," St. Saens; postlude, "Festival March," Nutter.

MARKET SQ. PRESBYTERIAN

Morning—Prelude, "Prelude and Fugue in C Minor," Bach; anthem, "The Sun Shall Be No More Thy Light by Day," Woodward; offertory, "Dreams," Stoughton; postlude, "Praise Be to God," Boellmann.

Evening—Prelude, "Sunset and Evening Bells," Federlein; anthem, "Rejoice in the Lord," Calkins; offertory, "At Twilight," Stebbins; postlude, "March in B Flat Major," Guilmant.

ZION LUTHERAN

Morning—Prelude in B Flat, Biol; tenor solo, "My Task," Ashford, Mr. Shantz; offertory, Field; anthem, "O Come, Let Us Sing," Decevee; postlude, "Triumphal March," Morrison.

Evening—Prelude, "Cantabile in B Flat," Bossi; "Great God to Thee My Evening Prayer," Schumacker, Mrs. Decevee, Miss Bennett, Mr. Seifert and Mr. Shantz; offertory, "Echo," Tombelle; Gospel Hymn, Mrs. Decevee; postlude, "Allegro," Merkel.

PINE ST. PRESBYTERIAN

Morning—Prelude and Cantilens, Rousseau; anthem, "Fierce Was the Billows," Nobb; offertory, "Andante in D Minor," Merkel; duet, "Be Thou Faithful Unto Death," Coerne, Mrs. Cox and Mrs. Sanders; postlude, "Con Moto Maestoso," (Sonata III) Mendelssohn.

Evening—Prelude, "Elevation in G Major," E. Long; anthem, "Father Thy Children Bow in Adoration," Sullivan-Dresseler; offertory, "A Cloister Scene," Mason; anthem, "Saviour Breathe an Evening Blessing," Hanseley; postlude, "Festival Toccafo," Fletcher.

AUGSBURG LUTHERAN

Morning—Prelude, "Adagio in G Minor," Volkmar; offertory, "Romance," Zitterbart; postlude, "Finale," Sonata 1, Guilmant.

Evening—Prelude, "At Evening," Dudley Buck; anthem, "Spirit of God," Humason; offertory, "Traumeri," Schuman; soprano solo, Miss Keeney; postlude, "Torchlight March," Guilmant; Edwin B. Wase, organist and chorister.

ST. STEPHEN'S EPISCOPAL

Morning—"Venite," Elvey; "Te Deum in B Flat," Marks; "Jubilate in F," Decevee; anthem, "Praise the Lord," Randeggar.

"Nunc Dimitis," Barnby; anthem, "Thy Way, Not Mine, O Lord," Marks; Alfred C. Kuschwa, organist and choirmaster.

SECOND REFORMED

Morning — Prelude, "Prelude," Merkel; duet, "When the Mists Have Cleared Away," Hall; soprano and contralto, Mrs. Bowman and Miss Shartzer; anthem, "Seek Ye the Lord," Bridge; postlude, "Processional," Parker.

Evening—Prelude, "Now It Is Evening," Turner; soprano solo, "Callest Thou Thus, O Master," Mietzke, Mrs. Ada Culp Bowman; anthem, "Come Ye Weary," Robertson; postlude, "March in B Flat," Faulkes; chorister, George A. Hutman; organist, Mrs. F. D. Clark.

MINISTERS TO MEET

The Baptist Ministers' Conference of Harrisburg and vicinity will meet in their regular session at St. Paul's Baptist Church, corner of State and Cameron streets, on Monday at 10 o'clock sharp.

[Other Church News on Page 11.]

Rev. L. E. Brown to Preach at Camp Hill

At the Camp Hill Presbyterian Church, Rev. Raymond A. Ketchledge, pastor, the preacher at both the morning and evening services will be Rev. Linus E. Brown, a post-graduate student of Princeton Theological Seminary.

The Young Peoples' meeting, at 6.45, will be in charge of Mrs. Grace W. Schuster.

The first of a series of meetings of the men of this church will be held tonight at the home of L. H. Dennis. The relation of the men of the individual church to the "New Era Movement" of the Presbyterian Church will be discussed and a concrete challenging program for the year will be outlined. A social hour with refreshments will follow.

WAR WEEKLY — Cut Out and Mail to Your Soldier — WAR WEEKLY

HARRISBURG TELEGRAPH

Vol. 1, No. 22. HARRISBURG, PA., JAN. 18-24. Our Yankee Edition

New Map of the Great American Desert

NEWS OF WEEK BOILED DOWN FOR OUR BUSY SOLDIERS

Saturday, January 18.

At least 200 more houses must be built within a short time if there are to be dwellings enough to go around, says committee of chamber of commerce appointed to survey city's housing problems.

Body of Charles Barry, fire boss in Williamstown mine, found two days after he was buried alive under cave-in.

Three Bloomsburg youths held in Columbia county jail try to kill fellow prisoner for fear he would tell of their plans to escape jail.

Sergeant G. W. Hardy, Lewistown, arrives home fater being reported eight times on the casualty list.

Spread of influenza again alarms many physicians.

Use of prison labor on highways and public improvements is recommended by the grand jury and is approved by Judges Kunkel and McCarrell.

Walter Shaffer, released from an enemy prison camp after being shot down by the enemy, sails for home.

Plans made for a big charity ball, the proceeds to be devoted to t he Associated Aids.

Trappers of muskrats and skunks are active near Mt. Wolf.

Four members of the Bulgarian Orthodox Church, Steelton, swim the icy river to rescue cross at religious service.

William J. Clark, of near Chambersburg, dies while attending his brother's funeral in Arkansas.

Monday, January 20.

Coal lands in upper end of Dauphin may be assessed at from $30,000,000 to $60,000,000 with the result that the county tax rate will be cut in half because of increased revenue.

Dr. J. George Beckt, secretary of the State Educational Board, arrives home from France where he studied French educational needs.

Entire force of city police organized to guard crowds in inauguration of Governor William C. Sproul tomorrow.

Twenty-eight appeals from viewers awards in building of Second and Front street subways are filed with the court.

New hospital is planned in Waynesboro.

Five well-known residents of Mechanicsburg die.

Eva Cole is arrested charged with slashing throat of Thomas Green.

Groundhogs are reported to have come out of holes because of unusually warm weather.

Thousands of persons arrive in city for inauguration ceremonies.

Invitations are issued for wedding of Miss Eleanor T. Darlington, daughter of Bishop Darlington, and Lieut. Joel E. Fisher, Jr.

Announcement is made that coming Liberty Loan will be the last.

William B. Meetch is reappointed prison inspector.

Tuesday, January 21.

Spring-like weather attracts thousands to see William C. Sproul and Edward E. Beidleman inaugurated as Governor and Lieutenant-Governor of Pennsylvania. More than 10,000 persons, political clubs and organizations join in big parade at conclusion of ceremonies.

Inaugural ball in Chestnut street hall held under auspices of Harrisburg Republican Club is successful.

Lieut.-Col. Homer M. Groninger, Port Royal, home to join general staff in Washington, tells how war was won by lieutenants and privates who fought the enemy hand to hand.

The old saying that more boys than girls are born during war-time apparently is carried out, Dr. J. M. J. Raunick, city health officer reporting 33 more male births in 1918. In 1917 the boys were 83 ahead.

Coal companies prepare to fight increased assessments.

Governor Sproul withdraws old appointments made by Governor Brumbaugh and names his own cabinet.

Waynesboro trolley crew exonerated of blame in death of John Rowe.

Mrs. Emma E. Royer, last member of the old Bonebrake family, dies in Waynesboro, aged 80.

Quay Bubb, 17, dies of injuries received in coasting accident near his home in Lewistown.

Judge John B. McPherson, of the United States Court of Appeals and former judge of the Dauphin county courts, dies in Philadelphia.

Wednesday, January 22.

Police Chief Wetzel warns pedestrians to obey signals of traffic police at street intersections.

B. C. Hoke, Highspire man employed at Delaware City Government plant, is shot in neck by highwayman.

Only the almanac slow to recognize signs of spring; warm weather causing early budding of bushes and shrubs in Wildwood park.

Ex-Senator George T. Oliver dies.

Frank A. Smith, who probably will succeed Lieutenant-Governor Beidleman in the State Senate is taken ill with appendicitis in Chicago.

Entire family of George Heimar of Heckton is in Harrisburg hospital with influenza.

Hundreds of agriculturists and practical farmers in city attending annual convention of State Board of Agriculture and kindred organizations.

No armistice is to be signed with rum, say delegates to Dry Federation in session here.

Drive to raise $5,000 for Children's Industrial Home and the Nursery Home is begun by the Rotary Club.

William M. Hargest, of Harrisburg, reappointed deputy attorney general.

Dr. B. F. Royer, acting State Commissioner of Health, resigns his post with State government.

In what is believed to be one of the strangest wills filed in years, the late Jacob Wile, of near Chambersburg, leaves his daughter part of his estate and gives her permission to maintain "the clothesline where it now hangs."

Thursday, January 23.

Local bankers warn owners of Liberty Bonds not to exchange them for wildcat stocks and bonds.

Governor Sproul endorses plan to rush completion of Capitol park and building of new office buildings for State offices.

E. C. Felton resigns as chief of federal bureau of employment.

Governor Sproul directs that quick test be made of fight between Public Service Commission and the post office department regarding increase in telephone rates.

Unless cold weather sets in there will be little ice harvested this winter, icemen say.

War gardening will continue next summer under direction of the chamber of commerce.

Three are held for felonious assaults in different attacks.

Nearly every city and county official gets in field to succeed himself next fall. Four already are in the field for mayor.

Friday, January 24.

Jacob W. Stouffer, well-known farmer of Everly's Mills, dies.

Abolition of four dangerous grade crossings at Swatara Station and Brownstone is planned.

City Commissioner Lynch plans to ask voters for $50,000 loan to pave streets in front of non-assessable properties.

Warning is sounded that 17-year locusts will appear this summer in tremendous quantities.

Hotel owners apply for licenses notwithstanding passage of dry amendment to constitution and probably closing of liquor traffic July 1.

R. W. Johns, of near Chambersburg, who left when about to be drafted ventured back home thinking the war was over. He was sent to Camp Meade for punishment.

Henry Menges falls on circular saw near York Springs and is killed.

A calf without eyes or tail is born on farm owned by W. F. Spotts near New Bloomfield.

William Lusk, tollgate keeper for many years, dies at Stoufferstown, aged 87.

Two mills of Duncannon Iron plant again open.

Business men eat sauer kraut supper at Y. M. C. A.

Church Directory

CHURCH OF GOD

Linglestown—Rev. J. M. Waggoner, pastor, will preach at 7, on "Prodigal Son." Sunday school at 9.30.

Green Street—Rev. H. S. Hershey, pastor, 10.30, "Participators With Christ;" 7.30, "Naaman the Leper;" 2, Sunday school.

Pleasant View—Rev. George W. Harper, pastor. Sunday school at 9.45, preaching at 10.45, "The Great Desire of the Heart." 7.30, evangelistic services.

Maclay Street—Rev. Dr. William S. Houck, pastor. Rev. Dr. Harry M. Chalfant, of Philadelphia, will preach at 11, and at 7.30 Dr. Houck will preach on "A Vision and a Call. Sunday school at 9.45.

Nagle Street—The Rev. Elmer E. Kauffman, pastor, will preach at 10.30, "Asking Largely." Sunday school at 1.30. At 7.30 a representative of the Antisaloon League will deliver an address.

Fourh Street—Dr. William N. Yates, pastor, will preach at 10.30 on "The Need of Service," and at 2.30 on "Safety First," and at 7.30 on "Grieving the Spirit."

Progress—Rev. J. M. Waggoner, pastor, will preach at 10.30, on "A Church With Power."

LUTHERAN

Zion—The Rev. S. Winfield Herman, D. D. 10.30, "The Concentrated Christian Life"; 7.30, the Rev. H. C. Alleman, D. D., of Gettysburg; Sunday school, 1.45.

Calvary—The Rev. Edward H. Paar, 11, "A Great Faith"; 7.30, "A Wicked Plot"; Sunday school, 10.

Messiah—The Rev. Henry W. A. Hanson. 10.30, "Courage Begotten by Spirtual Discoveries"; 7.30, "Silken Threads That Grow Into Iron Chains"; Sunday school, 2.

Memorial—The Rev. L. C. Monges. 10.30, "The Conquest of Evil"; 7.30, sermon by the Rev. Dr. C. F. Swift, superintendent of Pennsylvania Anti-Saloon League; Sunday school, 2.

Trinity, Camp Hill—The Rev. E. D. Weigle. 9.30, Sunday school; 10.30, "A Picture of True Faith"; 7.30, "Lessons From the Life of Roosevelt."

Christ—The Rev. Dr. Thomas Reisch. 10.30, sermon by J. Mitchell Bennetts; 7.30, sermon by the pastor, "We Are All Dead Men"; Sunday school, 2.

Bethlehem—The Rev. J. Bradley Markward. 10.30, "The Anti-Saloon League"; 7.30, "An Ancient Rule For the Present Age"; Sunday school, 1.45.

Holy Communion—The Rev. John Henry Miller. 10.45, "The Master Commanding the Faithful"; 7.30, "The Mountain Series"; Sunday school, 9.30.

Augsburg—The Rev. A. M. Stamets. 10.30, preaching by the Rev. S. F. Swift, D. D. 7.30, "A Momentous Question"; Sunday school, 2.

Trinity—The Rev. R. L. Meisenhelder. 10.30, preparatory service; 7.30, communion; Sunday school, 2.

PRESBYTERIA

Capital Street—The Rev. C. N. Andrews, of Carlisle, will preach at 10.45 and 7.30; Sunday school, 12.15.

Westminster—The Rev. H. Everett Hallman, moderator. The Rev. Guy D. Wingeard, of Red Lion, will preach at 10.30 and 7.30; Sunday school, 1.45.

Olivet—Morning and evening services conducted by the Rev. J. H. Reid, of Lebanon; Sunday school, 2. Harry B. King, will preach at 11 and 7.30; Sunday school, 10.

Immanuel—The Rev. H. Everett Hallman. Morning worship, 10; Sabbath school, 11.15; evening worship, 7.30, the Rev. B. L. Scott, of Pittsburgh, will occupy ahe pulpit and preach the sermon.

Bethany—The Rev. John M. Warden. 7.30, "The Death of a Good Man"; Sunday school, 9.

Dixision Street—The Rev. H. H. Baldwin. 7.45, "The Spokesman of God."

Pine Street—The Rev. Lewis S. Mudge. 10.30, "The Peril of Privilege"; 7.30, "The Biggest Business."

Market Square—The Rev. George Edward Hawes, pastor; the Rev. Howard Rodgers, assistant pastor. Morning service at 11, "Mopping Up the Nation," the Rev. Samuel Small, Atlanta, Ga., preaching. Evening service at 7.30, "Winner of the World in 'the New Era.'"

METHODIST

Riverside—Rev. C. F. Berkheimer, pastor, will preach at 7.30, "Pilate, the Blunderer;" Sunday School, 2.

Baughman Memorial—Rev. V. T. Rue, pastor. Worship and sermon at 10.30 and 7.30; morning subject: "Near, Yet Outside"; theme for evening, "The Greatest Problem of the Business Man;" Sunday School, 9.30.

Ridge Avenue—Morning, "Suffering, Within or Without the Gate;" evening, "Our Ways Considered;" by the pastor. Rev. H. H. Bender; Sunday school at [illegible]

West Fairview—Rev. C. F. Berkheimer, pastor, will preach at 10.30, "The Most Important Question;" Sunday School, 1.30.

Camp Hill—Rev. Joseph E. Brenneman, pastor, will preach at 11; sermon by the pastor at 7.30; Sunday School, 9.45.

Fifth Street—Rev. Edwin A. Dyles, minister. "Unfailing Fountains," 10.30; "The Temptation of Jesus," 7.30; Sunday School, 2.

Camp Curtin—Rev. John H. Mortimer, pastor. Rev. Scott, of Pittsburgh, Pa., will preach at 10.30; "Work of the Anti-Saloon League;" and at 7.30, "The Message of the Three Crosses;" Sunday School, 2.

Grace—Morning, prohibition ratification meeting, addressed by Dr. E. H. Claypool. Evening, "What does God propose to do With Human Society" (fourth of series by Dr. Robert Bagnell, minister.

Coxestown—Rev. John G. Davis, pastor. Revival services at 10.30 and at 7; Sunday school, 9.30.

St. Paul's—Rev. William Moses, pastor, will preach at 10.30 and 7.30; Sunday School, 1.45.

Epworth—Rev. J. E. Deavor, pastor, will preach at 11, "Supreme Energy;" at 7.30 sermon by Dr. Hartman, of Erie, representative of the Anti-Saloon League. Special revival services following sermon; Sunday School, 10; Epworth League, 6.30.

EVANGELICAL

Park Street—The Rev. A. E. Hangen. Sunday school, 9.30; 10.45, "Lost Because of Slighted Opportunities"; 7.30, "The Sin of Sins."

Enola—The Rev. H. M. Buck. 10.15, "Tribute to Whom Tribute Is Due," Rally Day; 7.30, "Doers of the Word"; Sunday school, 9.30.

Harrisburg Mission—The Rev. W. E. Pottieger. "Love, the Motive Power in Service" by the pastor, at 11; Sunday school, 10.

Penbrook—The Rev. W. E. Pottieger. Preaching at 10.30 by the assistant pastor, the Rev. W. S. Harris; illustrated stereopticon lecture by Miss Lillian C. Graeff on China at 7.30.

Harris Street — The Rev. A. G. Flexer. Sunday school, 9.30; 10.30, "Fullness of Spirit"; men's meeting, 3; 7.30, "Selling Your Birthright." A special men's meeting has been arranged for to-morrow afternoon at which Harry T. Morgan from Shamokin will speak. He was rescued a few years ago and during this time has done effective soul-winning work. He will speak on "Five Years' Experience as a Christian."

REFORMED

Salem—The Rev. H. H. Rupp, of Steelton, will preach at 11. The pastor, Rev. Ellis N. Kremer, will preach at 7.30. Sunday school at 9.45. Instruction in catechism at 2.

Fourth—Rev. Homer Skyles May, pastor, will preach at 10.45 on "Christianity Not a Failure," and at 7.30 on "A Call For Help." Sunday school at 9.30.

St. John's—The Rev. Clayton H. Ranck, pastor, with preach at both morning and evening services, at each of which the holy communion will be celebrated.

Second—The Rev. Alfred Nevin Sayres, pastor, will preach at 10.30, "Repairing the Breach," and at 7.30, "The Fight For Freedom." Sunday school at 1.45. Baptism at the morning service.

MISCELLANEOUS

Gospel Hall—10.30, "Breaking of Bread;" 2.30, Sunday School; 7.30, Evangelist S. C. Keller, of Camp Hill, will speak on "Seven Reasons for the Resurrection of Christ."

Church of the Brethren— Rev. Wm. K. Conner pastor, will preach at 11, "Our Five Year Forward Movement;" Sunday School, 9.45. At 6.45 a temperance program, followed by a temperance address by Prof. H. K. Ober, president of Elizabethtown College.

Christian Science—First Church of Christ, Scientist. Subject, "Truth," morning at 11 and evening at 7.30. Sunday school 11. Testimonial meeting, Wednesday at 8. Free reading room, Kunkel building, 11.30 to 5 daily.

The Christian and Misionary Alliance—The Rev. W. H. Worrall. Sunday school, 9.30; 10.30, "Paul's Letter to the Ephesians"; 7.30, evangelistic services.

EPISCOPAL

St. Augustine's, Rev. Willoughby M. Parchment, rector. Ante-Communion, sermon and Holy Communion at 11. Evensong and sermon at 8.

St. Stephen's—Rev. Rollin Alger Sawyer, rector. 8, Holy Communion; 10, Sunday School; 11 Morning prayer and sermon on "The Universality of Christianity;" 7.30, evening prayers and address.

St. Andrew's—8, holy communion; 11, morning prayer and sermon; 7.30, evening prayer and sermon; 9.45 a. m., Church school.

St. Paul's—8, Communion service; 10.30, prayers; 11, Communion service and sermon, "The Problem of the Parish and the Public Welfare;" 2.30, picture service; 8, special service for the officers and men in the military service of the United States.

BAPTIST

St. Paul's—The Rev. E. Luther Cunningham. 10.30, "His Life Our Light"; 7.30, sermon by the Rev. Henry W. Porter, of Philadelphia; Sunday school, 10.30.

Second—The Rev. Albert Josiah Green. 10.30, "Perfection of Strength Through Weakness"; 7.30, "The Old Time Religion"; Sunday school, 12.

First—The Rev. William J. Lockhart. 10.30, "Paul's Speeches in the Acts," first in series of "Studies in the Acts"; 11.45, Sunday school; 3.30, "God's Glorious Purpose For the Earth and Heaven"; 7.30, "Pur-

S. S. WORKERS TO MEET HE

Regional Conference Pr ises to Be Largely Atten ed By S. S. Workers

"Sunday Schools Around the W will be pictured on the screen a Grace Methodist Church Friday e ing of next week at 8 o'clock. this time the big open meeting o Regional Sunday School Confe will be held; it is open to the p and all officers and teachers others in the city interested in day school work should plan t here. W. G. Landes, secretary o State Association, says the w state force, made up of himself five other experts on Sunday s work, will be there. Every Su school in the city is expected to a delegation.

At two o'clock in the afternoon conference of County and Distric ficers will open to hear and di the newest plans to give the y people of today the vital know of the Bible which they must for the days of peace and recons tion. At 6 o'clock a fellowship per will be served at Grace Meth church.

chasing the Treasure and the Pe Tabernacle—The Rev. Millard more Peirce. 11, "The Differ Christ Makes"; 7.30, "The Lame at the Gate Beautiful"; Su school, 9.45.

Market Street—The Rev. W S. Dunlop. 10.30, "The Ex Christ"; 7.30, "God in Shack Sunday school, 1.30.

UNITED BRETHREN

Sixth Street—The Rev. J. C Jones. 10.30, "Behold the M 7.30, "God's Gracious Invitati Sunday school, 1.45. The Su school will observe Brother Day.

Otterbein—The Rev. Dr. S. E Rupp. 10.30, "The Power of Un 7.30, "Malignant Unbelief"; Su school, 2.

First—The Rev. W. E. Da to the World"; 7.30, the Rev. R. E. Johnson will speak; Su school, 1.45.

Derry Street—The Rev. J. Lyter. Preaching, 10.30 and Sunday school, 2.

State Street—The Rev. H. Rhoad. 10.45, "The Call of A ham"; 7.30, "Sin and Its Co quences"; Sunday school, 9.30.

At Harris—Rev. R. L. Br pastor, will preach at 11 and Sunday School, 1.30.

Bethel—Rev. H. H. Cooper, pa Mrs. A. V. Jones Winslow, eva list will preach at 10.30, sub "Chickens Will Come Home Bones"; 3 (women only) Roost," and at 7.30, "The Moulding Influence of Women (men only) "Come and See."

Busy Week Scheduled For St. Matthew's Chu

The coming week promises t an especially busy one for the p of St. Matthew's Lutheran Churc

Beginning on Sunday morning, will hold a temperance-victory m ing at 11 o'clock, which will be dressed by Hon. J. Day Brownle Philadelphia. The evening se will be featured by two splendid dresses. The first by Mr. A. D. quoine, of Philadelphia, who speak on the "Business Side of Church," the second by Rev. Virgin, Boy Scout Executive of risburg, who will speak on Boys" for the special benefit o fathers and sons who will be ent at that service.

During the following week home of the congregation will visited in an effort to bring abo closer co-operation between church and the home.

PINE STREET
PRESBYTERIAN CHURCH
Third and Pine Streets

Sunday, January 26, 1919

Preacher, REV. L. S. MUDGE, D. D., Pastor

10:30 A. M.
"THE PERIL OF PRIVILEGE"
7:30 P. M.
"THE BIGGEST BUSINESS"
A Message Prepared For
The Big Business Man, The Little Business Man
For Every One Who Would Do Business.
HONORABLY—WISELY—PROFITABLY
THE KIWANIS CLUB AND FRIENDS WILL ATTEND

St. Stephen's Church

Front Street Below Pine,
REV. ROLLIN ALGER SAWYER, RECTOR.
SUNDAY, JANUARY 26.

8 A. M., Holy Communion.
10 A. M., Sunday School.
11 A. M., Morning Prayer and Sermon on "The Universality Christianity."
7.30 P. M., Evening Prayer and Address.
STRANGERS ARE WELCOME

"What Good Has Come Out of the War?"

SUBJECT OF ADDRESS BY

DR. EDWIN E. SPARKS

President of Pennsylvania State College.

Auspices Central Y. M. C. A., Fahnestock Hall, Second and Locust Streets,
Sunday, January 26th, 3.30 P. M.

MUSICAL PROGRAM

Organ recital 3.15 P. M., by Miss Viola Bur
Soprano solos by . . . . . Miss Amy Bur
Violin solos by . . . . . Miss Corelli L. Marti

All Men Invited. Admission Fre