8,762 ACRES OF COAL LANDS IN DAUPHIN COUNTY

Mining Expert Gives Extent of Anthracite Deposits to U. S. Senate

Interesting statistics of the enormous extent of the coal fields in the eleven anthracite counties of Pennsylvania have been supplied by T. Ellsworth Davies, of Scranton, mining expert, in a complete report to United States Senator James A. Reed, of Missouri, chairman of the Senate committee investigating the coal situation.

It will be remembered that this committee met in Pottsville recently where Mr. Davies testified at length on the ertent of the coal deposits. He was retained to make a complete detailed report which has been done. Mr. Davies is at present in the employ of Dauphin, Lebanon and Northumberland counties to make valuations of coal fields in these districts, similar to the ones made by him and his assistants in Lackawanna and Luzerne during the last few years.

In Dauphin county, with a surface area of 520 square miles, there are 14 square miles or 8,762 acres within the coal measure, Mr. Davies reported. "It is entirely controlled by the Susquehanna Collieries Company and the Reading Coal and Iron Company," the report continues, "and originally contained 562,299,912 tons of which 32,552,000 tons have been removed, leaving 528,747,912 tons remaining in the ground.

"Northumberland county, that has an area of 469 square miles, 50 square miles or 32,102 acres, is within the coal measures. The coal deposits in the county are controlled by the Reading Coal and Iron Company, the Lehigh Valley Coal Company, the Susquehanna Colleries Company, the Girard estate of Philadelphia, and it originally contained 4,044,852,000 tons, from which 241,141,035 tons have been removed, leaving 3,803,710,965 tons remaining in the ground.

"Schuylkill county, having an era of 840 square miles, contains 193 square miles, or 123,592 acres, within the coal measures. This vast deposit is controlled by the Reading Coal and Iron Company, the Lehigh Coal and Navigaton Company, the Lehgh Valley Coal Company, and the Schuylkill Coal and Iron Company, principally, however, by the former. Contained originally 41,040,576,000 tons, of which 831,987,669 tons have been removed, leaving 40,208,588,331 tons remaining in the ground.

"Lebanonn county, which has an area of 350 square miles, contains eight square miles, or 4,728 acres of coal lands, exclusively controlled by the Reading Coal and Iron Company. It originally contained 653,243,912 tons from which practically no coal has been removed, leaving 653,243,912 tons remaining in the ground."

Mr. Davies made similar detailed statement about coal deposits in Carbon, Columbia, Lackawanna, Luzerne, Sullivan, Susquehanna and Wayne counties, and in closing his report says: "We find that these eleven counties originally contained 57,168,813,112 tons, from which a total of 3,440,137,292 tons or 6 per cent. of the original has been removed, leaving a total of 53,729,678,320 tons or 94 per cent. of the original quantity still remaining in the ground and that Schuylkill county controlled practically by the Reading Coal and Iron Company, still has 75 per cent. of the coal remaining in the ground."

Heal Skin Diseases

It is unnecessary for you to suffer with eczema, blotches, ringworm, rashes and similar skin troubles. Zemo, obtained at any drug store for 35c, or $1.00 for extra large bottle, and promptly applied will usually give instant relief from itching torture. It cleanses and soothes the skin and heals quickly and effectively most skin diseases.

Zemo is a wonderful, penetrating, disappearing liquid and is soothing to the most delicate skin. It is not greasy, is easily applied and costs little. Get it today and save all further distress.

The E. W. Rose Co., Cleveland, O.

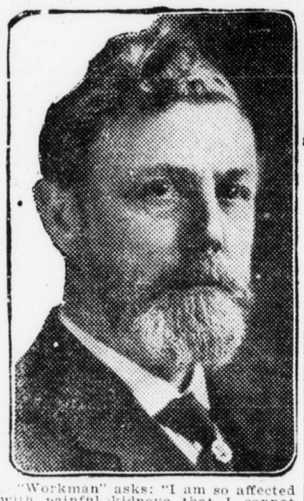

The Doctor's Advice

by Dr. Lewis Baker

The questions answered below are general in character; the symptoms or diseases are given and the answers should apply to any case of similar nature.

Those wishink further advice, free, may address Dr. Lewis Baker, College Building, College-Ellwood streets, Dayton, O., enclosing self-addressed, stamped envelope for reply. Full name and address must be given, but only initials or fictitious name will be used in any answers. The remedies can be obtained at any well-stocked drug store. Any druggist can order of wholesaler.

"Workman" asks: "I am so affected with painful kidneys that I cannot work regularly. My sleep is disturbed by frequent calls, only to void small amount and follows burning, smarting pains. Backaches and often chills and fever making me real sick for a day."

Answer: A good tonic, soothing and neutralizing medicine for such complaints is Balmwort Tablets. Try them and continue a few weeks and I am sure you will write me of your recovery.

• • •

"C. G." writes: "If you know of anything that will cure dandruff, itching scalp and premature baldness, please let me know what it is."

Answer: For several years I have prescribed plain yellow Minyol as superior to anything known for the treatment of diseased scalp. Get it in four-ounce jars with full directions. It quickly overcomes all diseases of hair and scalp and gives new vigor and intense natural color to the hair.

• • •

"Mildred" writes: "I am constantly embarrassed because of the fact of my extreme thinness. I have absolutely no color in my face and lips and I am dull and lifeless most of the time. Please advise me what to do."

Answer: If you are so thin and pale and your lips and cheeks are colorless it is because your blood is so deficient in red corpuscles. This can be easily overcome by the use of three-grain Hypo-Nuclane Tablets, which can be had from any druggist in sealed cartons with full directions for taking. When the blood is enriched by the use of these tablets your weight will increase.

• • •

"Edna" writes: "I suffer with rheumatism all the time and I shall be very glad if you can tell me something to relieve me."

Answer: This is my favorite remedy and from the number of letters received from people who have used it proves its value in rheumatism. The following is made by mixing well, taking a teaspoonful at meal times and again before retiring: Comp. essence Cardiol, 1 oz.; comp. fluid Balmwort, 1 oz.; syrup sarsaparilla comp., 5 ozs.; iodide of potassium, 2 drams; wine of colchicum, one-half ounce; sodium salicylate, 4 drams.

• • •

"Free Advice" writes: "I want your free advice. I seem to have gone all to pieces. I am irritated and annoyed by dizzy moments, fickle appetite, no strength and life has not pleasures for me any more."

Answer: There are thousands who live too fast, and then find themselves in your plight. The nervous vigor has been deranged. A tonic invigorating medicine called three-grain Cadomene Tablets will afford aid to Nature by supplying more food-energy and give your system a chance to recuperate, when calm nerves should take the place of shattered nerves.

• • •

Farmer's Wife asks: "Will you please tell me how to overcome obesity?"

Answer: Obesity is burdensome. Excessive fat on the human body is unnatural and frequently results seriously. The best and safest method to reduce is to take regularly five-grain Arbolone Tablets. They are put up in sealed tubes with directions for home use, and any well-stocked druggist can supply them.

• • •

"Sara C." writes: "I am constipated and have a greasy skin. Suffer from headache, indigestion and some kidney trouble. I wish you to recommend a remedy."

Answer: The best remedy to relieve and master chronic constipation is called three-grain Sulpherb Tablets made from sulphur, cream of tartar and herb medicines. Taken regularly the blood is purified, the bowels and liver stimulated into healthy action and health established. They are packed in sealed tubes with full directions. These tablets are splendid for children, as they do not gripe or sicken.

W.B. Formu Brassiere

Formu BRASSIERES

worn in connection with W. B. Corsets, assure gown-fit perfection—slenderize bust-lines—add the grace and finish at bust that the corset accomplishes below, and give the necessary finishing touch to the "Form-Fashionable."

Bolero, Bandeaux and Surplice patterns, in filmy lace effects over silks and satins; also delicate batistes, daintily trimmed with lace and embroideries; making W. B. Brassieres second only to W. B. Corsets as form-beautifiers.

ASK YOUR DEALER FOR W. B. FORMU BRASSIERES.

W. B. CORSETS

W. B. NUFORM Corsets for slender and average figures. The *low-priced* corset with high-priced qualities. **W. B. REDUSO** Corsets for stout figures—reduce one to five inches and you look ten to twenty pounds lighter.

Sold Exclusively In Harrisburg at **Bowman's**

CHORUS GIRLS IN "MUTT AND JEFF," AT THE ORPHEUM SATURDAY

"Mutt and Jeff," the Bud Fisher cartoon creatures, performing daily in the newspapers, will be seen in the flesh at the Orpheum, Saturday, matinee and night, where Gus Hill's "Mutt and Jeff in the Woolly West," will be presented. The mismated pair this year are embroiled in many difficulties through a scheming lawyer, who tries to marry "Jeff" off to an ancient creature, when his heart is set elsewhere. A valuable mine and a will enter into the story.

Mr. Hill, it is claimed, has surrounded these eminent artists with an exceptional high ray of musical talent, and a beauty chorus of young and attractive girls.

LIEUT. WALLOWER HOME FROM FRANCE

[Continued from First Page.]

seen by a Harrisburg Telegraph representative at the home of his father, E. Z. Wallower, Front and Maclay streets, this morning. The lieutenant was connected with the 74th Engineers.

"I went over in July, 1917," the lieutenant narrated. "I served in the French Camion Service, working mostly with the artillery. We were on the Aisne front. We spent several months in preparing for the Chemin des Dames attack, the brilliant little coup of the French. I went through the attack with the French. In January, 1918, I received a commission in the American Army and my honorable discharge from the French."

Lieutenant Wallower was then attached to the General Staff at headquarters. He was later sent to the British front where he was warmly welcomed. He stayed on the British front until the first German attack March 21 when he was stationed directly in front of St. Quentin, where the Boche made the heaviest attack. The British retired to a depth of about thirty-five miles and then made a stand. This was a very critical situation, he explained, but the fighting afterward brought brighter days when the great push began. It was here Lieutenant Wallower commanded a British unit after all the British officers had been killed. He acquitted himself with high honors.

After the first offensive Lieutenant Wallower was sent back to the General Headquarters Staff. He went to the Toul front, remaining there until the St. Mihiel offensive when he moved up, following the German retreat, remaining in this section until the armistice was signed. His unit was slated at the first to go with the Army of Occupation but the plans were changed. He was detached from his regiment, the 74th Engineers, and went to St. Nazaire, arriving in New York on the Mongolia.

There was an air of uncertainty about the situation the day the armistice was signed, Lieutenant Wallower said. The Allied troops didn't know whether the Germans would keep the terms but they were soon reassured when the Germans began to fraternize with them. He went over to the forbidden territory of the Germans, and Germans trooped to their enemies trenches. The Boche desired American food more than anything else, it appears, and they returned to their lines heavily laden.

Lieutenant Wallower escaped without a scratch. He paid high tribute to the French for their kindly hospitality and expressed himself warmly in appreciation of their courtesy.

BUILDERS TAKE OPTIMISTIC VIEW

[Continued from First Page.]

permit to remodel the houses at 1821, 25, 27, 31, 35, 39, 41 Susquehanna street, at a cost of $5,000. As contractor for Herman E. Martz he will construct a one-story brick and frame garage at the rear of 315 North Second street, at a cost of $200.

The permit for the four brick houses was issued to D. F. Bauder. Mr. Bauder will erect these on the southside of Zarker street, between Nineteenth and Twentieth streets. The estimated cost of the project is $12,000.

E. M. Wagner, contractor for A. A. Warfield, was given a permit to build a one-story brick garage at the rear of 1603 Berryhill street, at a cost of $360, and E. N. Lebo, contractor for Bernard Schmidt, to construct a garage at the rear of the latter's residence at Seventeenth and Forster streets, for $1,500.

Since March 1 building operations totalling about $130,000 have been started in the city, a large amount of this representing investments in new dwelling houses which are to be erected. An optimistic view of the future is taken by most of the builders and contractors.

When Your Liver is out of Order

You know the signs—a heavy head, sick stomach, bad taste in the mouth, latent dyspepsia. Pay strict attention to these symptoms and get prompt relief by using Beecham's Pills. A few doses will stimulate the liver, help the stomach, regulate the bowels and make a great difference in your general feeling. Nothing will put you on your feet so quickly as a dose or two of

BEECHAM'S PILLS

Largest Sale of Any Medicine in the World. Sold everywhere. In boxes, 10c., 25c.

AMUSEMENTS

MAJESTIC

High Class Vaudeville — Stan Stanley and a competent company in a big comedy offering; four other acts.

ORPHEUM

Saturday, matinee and night, March 15 — "Mutt and Jeff in the Woolly West."
Tuesday, night only, March 18 — Europe and His Band, the Three Hundred and Sixty-ninth Infantry.
Wednesday, matinee and night, March 19 — Elliott, Comstock and Gest offer "Oh, Boy!" with original cast and production.
Thursday, evening only, March 20 — Rose Coghlan in "The Aftermath."

COLONIAL

To-day, to-morrow and Saturday — Pauline Frederick in "The Woman on the Index."
Monday and Tuesday — Marion Davis in "The Belle of New York."
Wednesday—Bert Lytell in "Faith."

REGENT

To-day — Dorothy Gish in "The Hope Chest."
Friday and Saturday — Shirley Mason and Ernest Truex in Good-by, Bill," and a Flagg comedy, "One Every Minute."
Monday, Tuesday and Wednesday — William A. Brady presents "Little Women."

VICTORIA

To-day — Annette Kellerman in "Queen of the Sea."

Wednesday, March 19, "Oh, Boy," will be presented at the Orpheum Theater for a matinee and night performance. It is the fourth annual Princess Theater success, produced by F. Ray Comstock and William Elliott. The book and lyrics, by Guy Bolton and P. G. Wodehouse, are replete with real humor and sparkling situations, while the music, by Jerome Kern, is the best of this brilliant young composer's many efforts. "Till the Clouds Roll By," "An Old-Fashioned Wife," "It's Nestling Time in Flatbush," are only three of the many song hits in the piece.

"Oh, Boy!"

The cast to be seen here is the original New York Princess Theater Company of players, reassembled for a brief tour of a few selected cities, and includes: Anna Wheaton, Hal Forde, Eileen Wilson, Charles Compton, Edna May Oliver, Augustus Haviland, Stephen Maley, "Jack" Raffael, Harry Quaely, "Jack" Merritt, Ralph O'Brien, Ethel Forde, Margaret Mason and Helen Frances.

In the same delightful comedy in which for many months last season she appeared at the Empire Theater, in New York, Ethel Barrymore is to make her welcome reappearance here at the Orpheum Theater for two performances, Saturday, March 22, the event marking her first visit to this city in two years. Her comedy is R. C. Carton's "The Off Chance." "The Off Chance" was the most pronounced success of the group of plays included in Miss Barrymore's repertoire during her engagement of an entire season in New York last year, not even excepting Edward Sheldon's "Belinda." So emphatic, indeed, was the success registered by Miss Barrymore in Mr. Carton's play that when her present tour was laid out, it was agreed immediately by Miss Barrymore and the Charles Frohman Company that this comedy should be her vehicle. Since during this tour Miss Barrymore is to appear only in the principal cities, in many of which she has not been seen for several years, these engagements promise to be little less than a series of triumphant ovations. No American actress coming to us in the course of the theatrical season is more welcome than Miss Barrymore. She is easily the most beloved of our players and in the esteem of American playgoers she holds a warm place.

Ethel Barrymore in "The Off Chance"

The Charles Frohman Company has surrounded Miss Barrymore with a distinguished company, including: Eva Le Gallienne, Antionette Hanson, Anita Rothe, Cecelia Radcliffe, Mary Balfour, William Boyd, Edward Emery, Harry Plimmer, Albert Gran, Joseph Brennan, T. Wigney Percyval, C. MacLean Savage, John M. Troughton and F. C. Butler. The comedy, needless to say, has been produced with all the exquisite good taste and painstaking attention to detail characteristic of Charles Frohman presentations.

The new bill of vaudeville that opens at the Majestic to-day, features Stan Stanley and a competent company in a big comedy offering. Stanley is a clever comedian, who succeeds in keeping his audience in uproarious laughter all the time. The Novello Brothers, variety entertainers; Lachman Sisters, two charming girls in an artistic song and dance offering; Carletta and Lewis, presenting a breezy little skit, and one other act, complete the bill.

At the Majestic

Another episode of "The Lure of the Circus" is also being shown.

The Colonial Theaters opens a three-day engagement with the "Woman on the Index," with Pauline Frederick. This is Miss Frederick's first appearance as a Goldwyn star, and is seen in a highly dramatic role, that gives this beautiful star splendid opportunity to display her talents.

Pauline Frederick at Colonial

Monday and Tuesday, Marion Davis will be seen in the great role as a Salvation Army lassie, who became a society queen, in "The Belle of New York."

"We will never have Kaiserism in America so long as we can laugh at it. Had Germany been able to laugh, the silly pretensions of the Hohenzollerns would have disappeared long ago. "Good-by, Bill," the second John Emerson-Anita Loos production, which will be shown at the Regent Theater to-morrow and Saturday, with Shirley Mason and Ernest Truex in the star roles, frankly bludgeons all the best pretensions of the junkers with good, old-fashioned American laughter. "Funny?" said a man privileged to see an advance showing this morning, and he wiped the tears from his eyes. "Holy mackerel, it's the funniest thing I've ever seen." And then, with a reminiscent chuckle, which broadened out into a salvo of laughter, "Remember that dope about the Kaiser. Why, that was the best comedy stuff o've ever seen." Such is the spirit of those who have seen the private exhibitions of the film, and the Regent confidently announces that this is the funniest war comedy ever produced.

"Good-by, Bill," at Regent, Clever Comedy

Dorothy Gish, in her beautiful picture, "The Hope Chest," is being shown for the last times to-day. The exquisite artistry of this dainty favorite attracted hundreds to the theater yesterday, and all indications are that to-day will bring a record-breaking house. A Flagg comedy, "One Every Minute," will also be shown.

Battles in the air, on the earth and under the waters will be waged between Boreas, master of storms, and Annette Kellerman, "Queen of the Sea," at the Victoria Theater, showing for the last times to-day. Sensational swimming and high-diving feats, for which Miss Kellerman is internationally famous, are combined with the genuinely dramatic story, which brings fairylore right up to date with the latest destructive appliances on land and sea. In the big scene Miss Kellerman dives eighty-five feet from a high wire.

Kellerman Picture Last Times To-day

How'd you like to fall eighty-five feet five times?

Once would be enough, wouldn't it? Well, then what would you think of a woman who did it four extra times, and not only did it voluntarily, but insisted that she be not interfered with?

Why did she insist? Solely because the first four falls didn't suit her—a real woman's reason, you see. She wanted to look right "in the picture."

And she does—as everyone with half an eye for the fitness of things will be perfectly able to see when Annette Kellerman takes her plunge into the sea from a thin strand of wire in the latest of William Fox's great spectacles, "Queen of the Sea."

Gottschee Peoples Ask Leave to Form Neutral Republic Under Yanks

By Associated Press

Vienna, March 13.—The inhabitants of the German language, islet of Gottschee, in Carniola, consisting of one fair sized town and 171 villages, has preesnted the American commission under Prof. A. C. Coolidge, which is in this city studying Austro-Hungarian problems, a memorandum for transmission to Paris and Washington, asking permission for the formation of a neutral republic under the protectorate of the American people.

The memorandum embodies a complaint of oppression by the Slovene authorities. It points out that half the population of the Gottschee district consists of former emigrants from it to the United States, many of them American citizens, and that the prewar relations between Gottschee and the United States were such that the dollar circulated nearly as much as the crown and was accepted by everyone.

Poilce Charge Four With Being Anarchists; Woman Caught in Net

By Associated Press

New York, March 13.—Charges of being "avowed anarchists" were preferred by the police to-day against thre emen and one woman, the only persons held after a raid last night on a building in East Fifteenth street, in which 162 men and women were arrested on suspicion of their being connected with Bolsheviki and other extrcme radical organizations.

The four detained are Molly Steimer, 21 years old, sentenced to fifteen years' imprisonment for violation of the espionage act, but at liberty pending appeal to the Supreme Court; Marcus Ordowsky, 24, manager of "Bread and Freedom," a periodical; Peter Binanco, 27, secretary of the Russian Union of Peasant Workers of America, and Arthur Kelezes, 22, a printer.

WINTERDALE DANCES
The Honey Boys' Jazz Orchestra
of EASTON, PA.
Sat. Eve., March 15th.
Admission 50c and 75c
Private Lessons by Appointment

MAJESTIC

Stan Stanley and His Relatives

EDDIE POLO IN
THE LURE OF THE CIRCUS

FOUR OTHER BIG ACTS

—COMING MONDAY—
"PERHAPS YOU'RE RIGHT"

ORPHEUM Saturday Mat. & Night **MAR. 15**

SEATS TOMORROW
Gus Hill Offers

THE MUSICAL COMEDY SENSATION

MUTT and JEFF in the WOOLY WEST

A Laugh a Second—A Shout a Second
Positively Everything New and Up-to-date

PRICES Matinee—25¢, 50¢, 75¢ Night—25¢, 50¢, 75¢, $1.00

COLONIAL

Thursday — Friday — Saturday

PAULINE FREDERICK

in her first Goldwyn picture. A thrilling drama giving this emotional star ample opportunity to display her talent.

The Woman ON THE INDEX

REGENT THEATER

FINAL SHOWING

DOROTHY GISH

in the picture that pleased all Harrisburg.

"THE HOPE CHEST"

FLAGG COMEDY — "One Every Minute."

TOMORROW — SATURDAY

"GOODBYE, BILL"

featuring Shirley Mason and Ernest Truex, the funniest war comedy ever written. See Kaiser Bill and the screamingly funny way in which he is maltreated. Wow! It makes you shake with laughter. Come in and watch the fun. And Flagg comedy, "One Every Minute."

ORPHEUM

"Surely this must be the best regimental band in our Army. Certainly it is the best one I have heard in Europe." — Irvin S. Cobb.—Sat. Eve. Post.

Matinee, 50c to $1.00
Night, 50c to $1.50

Tuesday March 18th

The band that Gen. Gourard of the French Army personally requested Gen. Pershing to return to the firing lines from Paris to cheer the fighting men in trenches.

THE BAND THAT SET FRANCE JAZZ MAD

The inspiration of the "Dough Boys" in the trenches, rest billets and hospitals, this band was the musical sensation of the war zone and has but recently returned from abroad.

LIEUT.-JAMES-REESE-EUROPE and the **"HELL FIGHTERS"** Famous 369th U. S. Infantry Band 65 Men

Presenting a real musical treat for the music lover with enough of the snappy JAZZ melodies to take you out of yourself and away from all that is set and solemn.

The one opportunity to hear this band of Khaki Jazzers that cheered FRANCE in its darkest hour and was often billeted in liberated villages among poor folks who never dreamed of being happy again, yet found themselves laughing and trying to dance to the hypnotizing music of this band.

This Band of the "Hell Fighters" was the Favorite Joy Tonic of our Fighting Men

Don't Fail to Hear Them Under the Direction of Their Fighting Bandmaster

LAST TIMES TO-DAY

Wm. Fox's Super-picture

"QUEEN OF THE SEA"

The spectacular sub-sea picture featuring

ANNETTE KELLERMANN

Come early to see this beautiful, spectacular picture drama of love and intrigue. Come early. This picture is playing to big houses.

Victoria

WILLIAM A. BRADY *Presents*
Louisa M. Alcott's Famous Story

"LITTLE WOMEN"

A Paramount-Artcraft Special

from Louisa M. Alcott's famous book
A super-extraordinary production with an
ALL STAR CAST

Including GEORGE KELSON, KATE LESTER, JULIA HURLEY, DOROTHY BERNARD, ISABEL LAMON, LILLIAN HALL, FLORENCE FINN, MRS. ANDERSON, CONRAD NAGEL, HENRY HULL, FRANK de VERNON, and LYNN HAMMOND.

Brings to life the four sweetest girls in all American fiction; shows Meg and Jo and Beth and Amy in a sunshine story of love and life and laughter. The homely, everyday story of a homely, everyday family which the whole world has read and loved. 2,600,000 copies of the book have been read by many times that number of readers.

REGENT

MONDAY---TUESDAY---WEDNESDAY

Philadelphia theater showed "Little Women" to 75,000 delighted patrons in two weeks' run; jammed New York theaters with 100,000 enthusiastic theatergoers.

NO ADVANCED PRICES **Bring the kiddies**