SHOW TABLEAUX OF FAIRY TALES

Junior Aid Provides Cards and Dancing For Guests at Entertainment

While there will be several features of pleasure at the entertainment of the Junior Aid Society Saturday evening, April 26, in the Civic Club, possibly the most attractive will be the series of tableaux representing favorite fairy tales. One never tires of seeing "Cinderella," "Beauty and the Beast," "Aladdin and His Wonderful Lamp" and all the others, for which members of the society will pose.

There will be cards for the older folks and dancing to the music of the Sourbier orchestra. Flowers, punch, cake and ice cream will be on sale.

The committees include: Flowers, Louise Anderson Hickok, Jane Olmsted, Avis Ann Hickok, Eleanor Bailey; tableaux, Sarah Bailey, Betty Oenslager, Helena Martin, Elizabeth Shearer; refreshments, Katharine Rutherford, Marian Bassler, Alice Virginia Cooper, Ruth Dowdell; cards, Winifred Meyers, Christine Brandt, Katharine Meredith and Bettina Stine.

Will Be Patronesses

Among the women invited to be patronesses are: Mrs. William C. Sproul, Mrs. E. E. Beidleman, Mrs. Francis J. Hall, Mrs. Henderson Gilbert, Mrs. Charles E. Covert, Mrs. Ross A. Hickok, Mrs. Morris E. Jacobson, Miss Anne McCormick, Mrs. Joseph Nachman, Mrs. J. Hervey Patton, Mrs. J. Edward Murray, Mrs. William E. Bailey and Mrs. Henry F. Quickel.

Members of the Club

The Junior Aid membership includes:

Lydia Kunkel, president; Eleanor Bailey, vice-president; Katherine Rutherford, treasurer; Winifred Meyers, secretary; Sarah Bailey, assistant secretary, and the following members: Sarah Bailey, Eleanor Bailey, Marian Bassler, Christine Brandt, Mary Cooper, Alice Virginia Cooper, Florence Cocklin, Nancy Campbell, Martha Chadwick, Ruth Dowdell, Harriet Gilbert, Mary Louise Hubley, Louise Hickok, Avis Ann Hickok, Sarah Hamer, Virginia Hamilton, Rebecca Johnson, Margaret Keister, Lydia Kunkel, Thelma Kuhn, Lucy Ord Kemper, Katherine Meredith, Helena Martin, Winifred Meyers, Betty Oenslager, Jane Olmsted, Katherine Rutherford, Virginia Rothert, Elizabeth Shearer and Bettina Stine.

TREES and PLANTS
FOR ALL PURPOSES
CONSULT OUR LANDSCAPE DEPARTMENT
FLOWERS
FOR ALL OCCASIONS
ON DISPLAY AT OUR FLOWER SHOP
The Berryhill
LOCUST ST. AT SECOND

Coffee Excellence

From past experience you know how much the meal depends upon the coffee.
Truly coffee is more than half of the meal.

The delight of a cup of golden clear coffee spreading forth its rich full flavored aroma is a pleasure indeed.

Golden Roast Blend Coffee

will in every way more than realize all of your expectations. Because it's such a wonderful blend and because it's roasted so carefully, Golden Roast is a coffee in which you'll find every one of your expectations of good coffee realized.

Sealed in pound air-tight packages. Tell your grocer to send you a package.

R. H. Lyon
Coffee Purveyor to the Penn-Harris
Harrisburg, Pa.

Match Boxes Disclose Tidings of Engagement

Mr. and Mrs. Harris B. Wilson of 534 North Second street announces the engagement of their daughter, Miss Helen Elizabeth Wilson to William Ralph Gawthrop, of Lancaster. The bride-to-be is a graduate of Central High school class of 1914, and Swarthmore College, 1918. She is a member of the faculty of the Kennett Square High School as teacher of History. Mr. Gawthrop, a chemical engineer with the E. J. Dupont Company, of Wilmington, Del., is an alumnus of the Yeatts School, '14, and Swarthmore College, '18.

The news of the engagement came in the cleverest way, told at an informal luncheon at the bride's home, where spring flowers formed the decorations. At each cover was a yellow candle, and little Jean Gawthrop, carrying a pretty basket, distributed "Swarthmore match boxes" to the guests for lighting. There was one match in every box with snapshot pictures of Miss Wilson and her finance and the legend: "Engaged." Congratulations and good wishes followed.

CLUB GIVES DANCE

The H. P. B. Club, of this city, will give a dance on Thursday evening, May 1, at Hanshaw's Hall, with the Branyan orchestra playing for the dancing. The committee in charge includes Millard L. Hess, Ross R. Potts, Robert E. Buck, Jr., and Addison E. Hambright.

Mrs. Frank Reese, of 18 North Third street, is spending a few days with her parents at their home in Dalmatia.

The Misses Mabel and Elizabeth Dobbs, of 515 South Fourteenth street, are visiting friends in Philadelphia.

Dinner, Saturday Eve., April 19
Stouffer's Restaurant
4 N. Court St. 5 to 7.30
50¢
Rice Tomato Soup
Calf Liver—Tenderloin of Beef—Glazed Chicken Croquettes—Roast Beef
Mashed or Lyonnaise Potatoes—Succotash—String Beans—Entree
Ice Cream, Pie or Pudding
Coffee, Tea or Cocoa

INTERESTING PERSONAL NEWS

EASTER LUNCHEON TO MISS CUMBLER

Bride-Elect Is Showered With Gifts by Merry Party of Friends

One of the prettiest of spring parties was the luncheon given this afternoon by Mrs. John Ross Hall at her home, 1930 North Third street, in compliment to Miss Evelyn Cumbler, whose marriage to Lieutenant Paul Reibel will be a spring event. The table appointments were of pink with a basket of sweetpeas and snapdragon gracing the center. Tall pink candles gave a soft light and each guest received an Easter favor.

Following the luncheon there was a great round, golden moon discovered in the drawing room and the bride-elect was told that it was a "honeymoon" filled with gifts for her. After the parcels were opened there was music by some of the guests.

In attendance were Mrs. Ernest H. Sullings, Mrs. Thomas E. Bowman, Mrs. Charles C. Stroh, Mrs. D. Hervey Witmer, of Pittsburgh; Mrs. Fred B. Harry, Miss Anna Bacon, Miss Mary Tonkin, of Portsmouth, Va.; Miss Marie Melville, Miss Helen Rinkenbach, Miss Freeda Steese, Miss Mary Hoffer, of Reading, and Miss Cumbler.

Mrs. Kase Is Hostess to Brides of Her Class

Mrs. J. H. Kase entertained the members of her Sunday School class of the Stevens Memorial Methodist Church at her home, 15 North Seventeenth street, when a miscellaneous shower was given to three of its members. Mrs. Katherine Morrow Dill and Mrs. Lydia Snyder, who were recently married received many beautiful gifts as did Miss Ruth Steever, whose engagement to Joseph McPherson, of Tennessee, was announced at the event. The gifts were heaped upon the dining room table and the three young ladies were told to hunt for their own packages which had been previously labeled. Miss Steever found hers first and was awarded a huge, chocolate Easter egg which concealed a bunny as she discovered upon trying to eat it.

One of the main features of the evening was a matrimonial catechism which afforded much merriment for these guests: Mrs. Jennie Fry Beach, Mrs. Berta Templer Flowers, Mrs. Katherine Dill, Miss Ethel Werner, Miss Ruth Deever, Miss Irene Johnson, Miss Ruth Landis, Miss Marie Mowers, Miss Virginia Morrow, Miss Edna Sible, and Mr. and Mrs. James Rebuck. Mr. Rebuck is the assistant teacher of the class.

Miss Mabel G. Wolbert Bride of Francis Smith

The marriage of Miss Isabel Gilpin Wolbert, daughter of Horace B. Wolbert, 301 Briggs street, to Francis Hobson Smith, of Pottstown, was a quiet event of this morning, solemnized by the Rev. Dr. Robert Bagnell, at the parsonage of Grace Methodist Church in the presence of the immediate family.

The bride, who was unattended, wore a stylish traveling suit of dark blue serge with blue straw toque. The bridal couple left immediately for a honeymoon to be spent in New York and vicinity. They will make their home at 301 Briggs street, while awaiting their apartment.

The bride is one of the best known young women of the city and has been receiving teller of the Union Trust Company for some time. She was a graduate of Central High school, where she entered into all the school activities. Mr. Smith, an alumnus of Muhlenberg College is a salesman for the U. S. Mattress Company.

Miss Helen Broomall to Wed John Arnold of Washington

Mr. and Mrs. W. S. Broomall, 2519 North Sixth street, announce the engagment of their daughter, Miss Helen Broomall, to John A. Arnold, of Tacoma, Washington.

Miss Broomall, who is well known in this city, graduated from Central high school, class of '15, and Teachers' Training school, '17, and has been teaching at Riverside for sometime.

Mr. Arnold is a graduate of Washington State Normal school and has been stationed at the aviation depot, at Middletown before receiving his discharge from the U. S. army. No date has been set for the wedding.

Talk on Americanization Before the Civic Club

Dr. J. George Becht, secretary of the State Board of Education, will speak on "Americanization" before the Civic Club Monday afternoon at 3.30 o'clock. This will be the annual meeting and officers for the year will be elected. Mrs. William Henderson, the president, will be in the chair and introduce an Army man who has just returned from overseas duty who will tell of his personal experiences.

The treasurer, Mrs. Edward F. Dunlap, and an assistant will be at the clubhouse from 2 o'clock on, to collect the annual dues which must be paid by Monday, April 21, according to the constitution.

Mrs. Frank Ramsay, of The Donaldson, is spending the Easter holidays with her parents, Mr. and Mrs. Charles Boileau, at Oaks, Pa.

Mrs. Bridenhart, of Philadelphia, who has been visiting her brother-in-law, Dr. A. S. Koser, of North Second street, left for home to-day.

Miss Clara Wolfe, of 1426 Regina street, is a guest at a house party in Baltimore, prior to being maid of honor at a military wedding on Easter Monday.

Miss Myrtie Sheesley, of 339 South Fourteenth street, is spending the Easter holidays at her home in Lykens.

Miss Ruth Newcomer, of 1616 Park street, is visiting her parents in Williamsport.

Lewis Kraybill, of 707 North Seventeenth street, is home from State College for the Easter vacation.

Miss Anna Hart, of 1527 Green street, will spend the weekend in South Bethlehem.

Miss Edith Wunder, of 2022 North Third street, has gone to her home in Reading for the vacation days.

Miss Esther Reber, of 1426 State street, is spending a few days at her home in Pine Grove.

Miss Katherine Stahley, of 713 North Third street, will spend the weekend with her parents in Liverpool.

CHUMS STICK TOGETHER DURING WAR

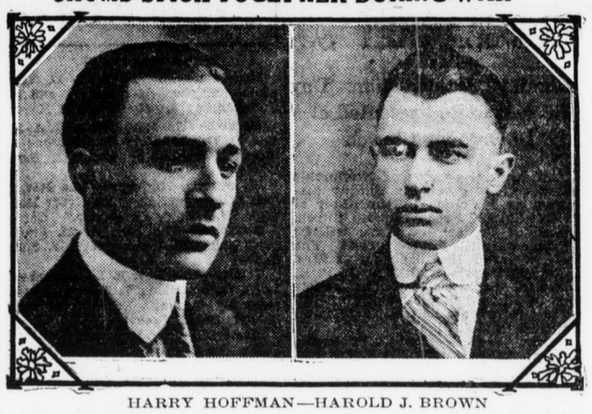

HARRY HOFFMAN—HAROLD J. BROWN

Harry Hoffman, a machinist in the Enola shops, and Harold J. Brown, of Appleby Bros. & Whittaker, left together for Camp Lee, Va., April 30, 1918. As they were about to start on their journey, Harry said to Harold: "Come on, we'll stick together," and they did stick through thick and thin.

After they had been a few weeks in camp the Ohio National Guards were sent to Camp Lee to prepare for overseas service and these chums were assigned to Company E, One Hundred and Forty-fifth United States Infantry, and on June 15 set sail for France.

They fought on the Lorraine front, then in the Argonne Forest, next at St. Mihiel and finally were sent to Belgium, there to enter into two severe engagement in Flanders fields. Out of their company of 265, fifty remained, and of this fifty these two were left unharmed, although they had miraculous escapes.

Sailing for home March 20, they were sent with other Pennsylvania boys of the Thirty-seventh Division to Camp Mills, and later to Camp Dix, where they agreed to come home together. So, although Harry Hoffman received his discharge papers several hours before his chum, he waited, and when the two arrived in Harrisburg it would have been difficult to find better or happier friends than these two who had decided to stick together through everything.

MARRIED TODAY IN GERMANTOWN

Miss Mary Frances Ebel and Mark Gruell Wedded at Noon by Rev. Dr. DeYoe

The marriage of Miss Mary Frances Ebel, daughter of Mr. and Mrs. Frederick W. Ebel, 201 Kelker street., to Mark Gruell, of Lancaster, son of Mrs. Ada Gruell and chief army inspector of ordnance at Steelton, took place at noon to-day at the parsonage of Trinity Lutheran Church, with the Rev. Dr. Luther DeYoe, formerly of this city, officiating. The witnesses were Mrs. F. W. Ebel, the bride's mother, and Harman Robbins, of Roxboro, a close friend.

The bride wore a modish costume of navy blue cloth with large black hat crowned with black Paradise plumes. Her corsage bouquet was of violets and orchids. Following congratulations and a wedding breakfast, the newlyweds left for a trip to Atlantic City and New York. They will reside for the present with Mr. and Mrs. Ebel and will spend the summer at their cottage at Cove, where they will welcome their friends after May 1.

Mrs. Gruell is well known throughout the city by a host of friends and is a fine musician and an artist of ability. She attended the Seiler school and recently had been stenographic secretary to Henry B. Bent, engineer of tests for the Bethlehem Steel Company, at Steelton.

TELLS OVERSEAS EXPERIENCE

Russell Ellis, who has just returned from overseas, was the guest of honor at a party given by his parents, Mr. and Mrs. George Ellis, 1340 North Sixth street, when he told many of his interesting experiences while "Over There."

Those present were: Miss Marguerite Yoder, Miss Carrie Sellers, Miss Emma Rouch, Miss Ruth Armant, Miss Ruth Taylor, Miss Margaret Worley, Herman Gohn, George Fisher, Donald Anderson, Robert Worley, Edgar Miller and Russell L. Ellis.

RETURN FROM HUNTINGDON

Mr. and Mrs. G. J. Gebhard and Mrs. M. Hepford Waltz have returned from Huntingdon where they attended the funeral of Miss Ethyl Peightel, who died suddenly from cerebral hemorrhages. She was well known in Harrisburg as a skilled musician, having studied music at Juniata College and has been teaching the past two years.

TO GREET SOLDIER

Mr. and Mrs. William Jennings and Miss Mary Jennings motored to Philadelphia yesterday afternoon and visited Camp Dix to-day to see Christian Jennings, who has just returned from service with the American Expeditionary Forces in France.

(Aditional Social on Page 14)

Mrs. S. L. Green Represents Serbia in "Victory Frolics"

MRS. S. L. GREEN

One of the most picturesque of the European countries is Serbia. This nation will be represented in the "Victory Frolics" by Mrs. S. Lester Green, of Highspire. Mrs. Green has a beautiful lyric soprano voice.

Mrs. Oliver D. Schock and daughter, Miss Bertha E. Schock, 508 North Third street, returned to this city after a visit of five weeks with Dr. and Mrs. Harvey E. Schock, of Philadelphia.

Mrs. J. Herby Witmer, of Pittsburg, is visiting her parents Mr. and Mrs. John S. Boas, 124 Walnut street.

Miss Nelle Payne, a student of the Shipley School, Bryn Mawr, and her guest, Miss Martha Scott, of Pelham Manor, N. Y. are spending the Easter holidays with Miss Payne's parents, Mr. and Mrs. Frank Payne, of Front and Meunch streets.

Mr. and Mrs. John E. Fox and family 223 N. Front st, have opened their country home, "Foxlea", at Elkwood.

Lieut. Gilbert S. Darlington, U. S. N. R. and Elliot C. B. Darlington, a student of the Columbia University Law School, will spend Easter with their parents, Bishop and Mrs. Darlington at the See House.

Mrs. Austin N. Miller, 43 North Nineteenth street, is home after spending three weeks in Atlantic City.

Miss Sarah Maloney, 1619 Green street, is spending Easter with her uncle, Wm. O'Connor of Philadelphia.

Miss Mary B. Robinson has returned to her home, 208 Pine street, after a visit in Lawrenceville, N. J.

Ice Cream
Special For
Easter Sunday

Vanilla
Chocolate
Fresh Strawberry
Frozen Custard
Chocolate-Almond
Cherry-Bisque
Caramel
Pineapple
Lemon Ice

Orders Received Until 9 A. M. Easter Morning

PLACE YOUR ORDER EARLY

Walker and Craver

Dial 3329 409 North Second St. Bell 1607

EASTER FLOWERS

Violet Corsages $3.00
Sweet Pea Corsages $1.50
French Corsages $3.00
Roses, the fresh dewy kind, $2 up per doz.
Carnations ..... $2.00 per doz.
Snap Dragons ..... $3.00 per doz.
Azaleas ..... $5.00 each
Spireas ..... $2.00 each
Easter Lilies in Pots ..... 60c per bloom
Hyacinths in Pans ..... 40c per bloom
Doffodils ..... 10c per bloom
Darwin Tulips ..... 20c per bloom

Guaranteed Delivery on Early Orders by Automobile

KEENEY'S FLOWER SHOPS
814 N. Third Street Harrisburg
157 N. Front Street Steelton

Special
EASTER DINNER
Penn-Harris

12 to 2 and 6 to 9

Phone 5000 For Reservations

Myer Davis' Orchestra

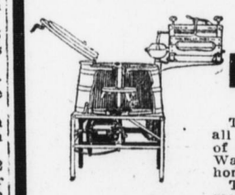

ONLY $10 And You Get Your Choice of These WORLD FAMOUS ELECTRIC WASHERS
PRIMA — NUWAY

Think of it! Only $10 first payment. That's all you need to pay down and you get any one of these brand new, very latest model Electric Washers that you may select delivered to your home.

Then you can pay the balance in small easy monthly payments—30 days between each payment.

This Offer is Good Only Until May 11th.

But don't delay—don't wait until the big rush the last day. Get your request in to-day. Simply telephone us Bell 4554.

In our showroom you can see nearly all makes of electric washers and cleaners.

DEFT DEVICES CO., Inc., 28 South Fourth St.

Open All Day Saturday

ASTRICH'S

What A Wonderful Business We Had Last Monday

SURPRISING! With thermometer away down and Market street having almost a Sunday morning appearance our Millinery Department was packed to capacity.

All you who were here to this Sale know. How about our absent friends? Don't you think it would be worth your while to have a look in at our Monday Sale?

So very successful was this last Monday selling that we are encouraged to repeat it at the same prices — with, however, many additional New Hats purchased at below regular prices during this week. Sale starts at 9.30.

All Hats bought at this Sale will be TRIMMED FREE! if trimmings are bought here. For wiring, bunching flowers, etc., a nominal charge will be added.

One Thousand Hats

Will again be placed on Sale this Monday at this remarkably low price ..... Worth $2.98 and $3.98

Included in this lot are Black and Colored Lisere Hats—Black and Colored Milan Hats—Milan and Lisere Tams—an unusual variety of shapes—Sailors—Pokes—Mushrooms—Side Rolls—Turbans—Tricones—and many others

This Monday for $1.89

Large Trimmed Rough Fancy Straw Pineapple Sailors, with 4-inch brim, trimmed with grosgrain ribbon—Black Lisere Banded Sailors—Black, medium and small tailored Lisere Hats—trimmed with grosgrain ribbon—Gage Pineapple Straw Sailors, etc.

All Go This Monday for $1.89

About 200 Dozen of
Black Lisere Hats

Including all the Newest Shapes—will again be placed on sale this Monday—Many of these Hats are actually worth from one to two dollars more than our regular selling price—On Monday the prices of all these Hats will be

$1.66 For all Hats marked $1.98
$2.66 For all Hats marked $2.98
$3.44 For all Hats marked $3.98
$4.44 For all Hats marked $4.98
$5.44 For all Hats marked $5.98

This places at your disposal every Hat in our enormous stock at a Reduction—a positive saving—as on no other day will these Hats be sold or cut less than their regular marked prices.

A New Purchase Received of 20 Dozen
Genuine Black Lisere Turban Hats
We guarantee these to be $4.98 value.
5 New Excellent Shapes—We will sell this Monday at $2.88

Two Sales of Pineapple Straw Sailors

At $2.88 Values to $4.98
The choice of our stock in all the best colors including black—in straight and drooping brims. Two large tables of these high-class Trimmed Sailors. Your choice this Monday at $2.88

and

At $3.88 Values to $6.98
Choice of our stock, including double brim Sailors, two-toned Sailors, Lisere Sailors of newest Blocks, Milan Sailors, etc.; 2 large show cases. Your choice of any Hat in these cases Monday at $3.88

Children's Tailored Milan Hats

In Black—White—Navy—Brown—Red and Combinations.

At $1.66 $2.66 $3.44 $4.44

All the different sizes and styles to fit children from 4 to 12 years—the biggest variety of styles you ever saw. You can select this Monday at these special prices.

EASTER SALE of Children's Trimmed DRESS HATS

BEAUTIFUL HATS—Hand Made of Silk Straw Braid—Trimmed With Flowers, Fancy Ribbon, Ostrich Tips, etc.—Will Be Placed on Sale this Monday in THREE GROUPS:

NO. 1—At $2.44 Real values up to $3.98.
NO. 2—At $3.44 Real values up to $4.98.
NO. 3—At $4.44 Real values up to $5.98.

Full assortment of colors—Black, Navy, Alice, Rose, Sand, Plush, Light Blues, Etc. These prices good for this Monday only.

Large Broad Brimmed Pineapple Sailors

BLACK, BROWN, RED

Ready-made Tailored Bows to put on these, in three widths, 48c, 59c and 69c.

Cap Linings with our name in gilt letters, 19c. The whole Hat complete will cost you $1.65. We will put the band on and line them free of charge.

98c