TWO DESERTERS GET 20 YEARS

Americans Go Ahead of Army and Don German Uniforms

Coblenz, May 3.—Two American soldiers who went ahead of the Army of Occupation during its march across Rhenish Prussia last December, donned German army uniforms and had a series of thrilling adventures, after a court martial recently were sentenced to twenty years at hard labor. The men, both privates, were charged with desertion in addition to eight other offenses connected with their run away trip.

According to the testimony brought out at the court martial, both men broke a little German and after going ahead of the advancing troops fell in with a number of German soldiers, also deserters. The Germans had stored a lot of food, wearing apparel and other articles of value and, witnesses said, induced the Americans to assist the Germans in rescuing the stolen property from a cache.

The two privates, Frederick Richman and Frank Richards, probably were the first Americans to enter Coblenz, as they were more than a week ahead of the schedule of the Third Army in its march toward the Rhine. It was in a suburb of Coblenz that the Germans had hidden their booty—in the basement of a German woman's house. In some way the Coblenz police heard of the thefts and for several days and nights had guards watching for the thieves to appear to cart away their loot.

When two supposedly German soldiers appeared one night with sacks and started to pack up the articles and refused to heed repeated German commands to "halt," the German policeman began to fire. One man fell, wounded in the arm ,and the other, after a chase, was caught. When the two were taken to the German police station it was discovered they were Americans and they were held until officers of the American army arrived.

Under the circumstances, after an investigation the Americans decided not to file any charge against the German policeman who had shot Richman.

Baravian Troops Took Munich Thursday

Copenhagen, May 3. — Bavarian government troops forced their way into Munich from the north on Thursday evening in the neighborhood of the railway station, according to despatches received. The ministry of war residence and the Wittalsbach palace have been occupied. Many of the armed workmen have surrendered their arms and discarded their red armlets.

ANNOUNCE BIRTH OF SON

Liverpool, Pa., May 3. — Mr. and Mrs. Charles Shumaker, of Marysville, announce the birth of a son, Charles William Haine Shumaker, April 24, 1919. Mrs. Shumaker was formerly Miss Mary Haine, of Liverpool.

SERMON TO GRADUATES

Liverpool, Pa., May 3. — The baccalaureate sermon to the Liverpool High school graduating class will be preached this year by the Rev. H. B. Ritter, pastor of the United Brethren Church, on Sunday evening. The class, faculty and school officials will attend the services in a body.

Use McNeil's Pain Exterminator--Ad

USL—USL—USL—USL—USL—USL—USL—USL

For Battery Satisfaction

Buy a USL Storage Battery

No Starting Troubles—No Lighting Worries—More Power—More Service; use it for better starting and lighting.

We sell a USL to fit every car. Owners will find our service the kind that spells real satisfaction.

FREDERICK C. SIEBER

USL Battery Sales and Service 130-150 Paxton Street

USL—USL—USL—USL—USL—USL—USL—USL

?

You Know How You Look At A

Nicely finished, spick and span car. You mentally compare your car—with its last year's coat of paint or, perhaps, put on the year before, and secretly envy your friend or neighbor because his looks like new.

Yours can be made so at very litte cost. Bring your car to us NOW and we will have it finished in time for the beautiful warm days when you'll take the good wife and kiddies for a picnic in the country or up along the river. But, be ready. Send your car to us now.

Painting, Repairing, Metal Work, New Fenders, New Tops, Retrimming, Slip Covers for Seats, Celluloid Curtains, Welding and Brazing, Spring and Axle Work, Etc.

We also specialize in Designing and Building Truck Bodies that lessen loading problems and make the truck a real investment—not an expense.

Come and See Us for REAL SERVICE

C. A. FAIR

Carriage and Auto Works

1335 MULBERRY STREET

East End Mulberry Street Bridge

Bell Phone 2679.

!

DUPLEX TRUCKS

Cost Less Per Ton-mile

20 to 60 Per Cent Less Per Ton-Mile With Duplex

Duplex 4-Wheel-Drive per ton-mile savings are proved facts.

Our owners' records show that compared with other trucks or with horses and mules, Duplex trucks cut the cost per ton-mile from 20 to 60 per cent.
No extra wide or dual tires are needed. Tire expense alone is reduced 30 per cent.

The Duplex drives on all four wheels, giving continuous power. Its fuel consumption is considerably less.

The Duplex goes with a full load where other trucks can not go empty.

The self-locking differential pulls the Duplex out so long as only one wheel has solid traction.
The double reduction drives gives it tremendous power in an emergency.

These facts all contribute to lowering the ton-mile cost and assuring the operator of freedom from interruptions in his hauling.

Records of lower Duplex costs are available to business men, and we are always ready to demonstrate the Duplex.

DUPLEX TRUCK COMPANY, LANSING, MICH.

Harrisburg Auto Co.

Fourth and Kelker Sts. Harrisburg, Pa.

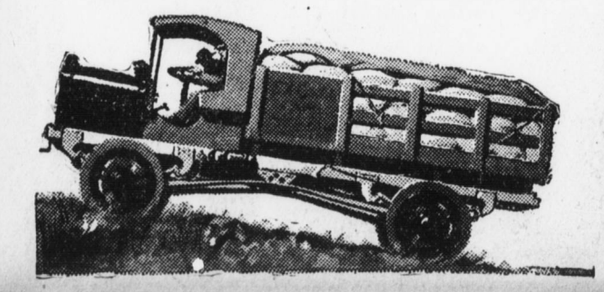

TO MAKE SPEED IN WASTE CAMPAIGN

Nursery Home Bags Placed in Homes According to Map System

System and speed are to be the slogans of the waste campaign just started under the auspices of the Harrisburg Nursery Home to raise funds for their organization. The first process, which is now in progress, is to place one of the big paper rag bags in every home in Harrisburg.

This will be accomplished by dividing the city off into sections according to maps, and having the workers start out from different neighborhoods, finishing each street and section before proceeding to the next, and checking off each street as it is finished. It will take about three or four days to distribute all the bags in this way, and then the collection of the filled bags will begin.

Contributors are expected to fill their bags as soon as they receive them. The campaign will be over in short order, and belated waste will be of no use to the organization, as the entire collection is to be sold in one lot. People are urged to take special note of this, and to read the directions on the bag carefully, as the officers are eager to have the splendid collection of last year surpassed.

Housewives might well pattern after the waste campaign in doing their house-cleaning. The spring cleaning will be found to lose half of its terrors, if the work is mapped out ahead of time and undertaken systematically according to a well-arranged plan, and the search for waste can be combined with the city-wide house-cleaning.

This annual waste drive is a splendid example of what can be accomplished by community co-operation. In a few weeks, a whole year's accumumlation of useless and needless waste and cast-off material will be cleared out from Harrisburg cellars, attics and closets, the whole city will have undergone a cleaning-up, and a neat sum of money will be realized for the Nursery Home of Harrisburg, as a result of the sale of the waste. The officers of the Nursery Home have engaged the service of the Harrison Co-operative Service to conduct the campaign for the Nursery Home.

Desirable Things to Donate

Most homes contain the following things which can help swell the fund:

Rags, large or small; unwearable articles, such as old flannel baby clothes, blankets, petticoats, women's outing suits, stockings, woolen underwear, shirts, yarn, knit or crocheted articles, such as unwearable house jackets, shawls, sweaters, scarfs, toboggan caps and mittens, and women's, men's, and boys' unwearable garments, including overcoats, suits, cloth skirts, all kind of old carpets and rugs, old rubber footwear, automobile tires, hot water bags, and copper, brass, lead, tinfoil, old plated ware, knives, forks, etc.

Middletown

Letter Crosses Ocean Twice For Soldier Who Died at Sea

The T. J. K. Club met at the home of Miss Martha Swartz, North Spring street, last evening and after the business of the evening was transacted a social hour was spent. Refreshments were served to Miss Agnes Markley, Miss Ruth McNair, Miss Veronia Keiper, Miss Erma Brenneman, Mrs. C. J. Lindemuth, Mrs. Raymond Gilbert, Mrs. Roy Meckley, Miss Martha Swartz and Miss Romaine Kennard.

N. C. Fuhrman had a letter returned to him that had crossed the ocean twice and was directed to William Rehrer, who left the United States last October. He was at Camp Greenleaf, Ga., and before the letter reached there he had been sent overseas but died before he reached the other side.

Walter Shellenberger, who was a member of the Thirty-fifth Engineers Corps and was sent to France by the Middletown Car Company under government enlistment and has been there for the past eighteen months, has returned home and gone to his family at Morrisville, N. J.

Mrs. Sherman Hawthorne, of Harrisburg, was the guest of the Social Circle which met at the home of Mrs. Frank Condran, Emaus street, on Thursday afternoon.

Edward Hickernell, who spent the past nineteen months overseas, has returned home after being stationed at Camp Dix, N. J., for the past several weeks. He is the son of Mr. and Mrs. Adam Hickernell, of Royalton.

The Gettysburg Glee Club will give a concert in St. Peter's Lutheran Church on Monday evening at 8 o'clock under the auspices of the Ushers' Association of the church.

Mrs. F. W. Myers has returned home from a two weeks' visit to relatives at Reading and Lititz.

T. C. Smith sold his property in North Spring street to W. K. Mish, of Hershey. Mr. Smith has been conducting a general store in the building for several years and will dispose of the entire stock of goods.

John Bauder, the son of Mr. and Mrs. Harry Bauder, is ill at the home in East Main street, with scarlet fever, and a card has been placed on the house.

Miss Lillian Campbell he returned home from a several weeks' visit to New York City.

The suit against William Broughter, brought by his wife for surety of peace, and who broke out of the local lockup last week, was withdrawn by his wife before Squire H. A. Lenhart, by paying all costs of prosecution. He and his wife and child will go to housekeeping.

Miss Alice Bush has gone to Reading where she will visit friends for some time.

The Middletown Praying Band will meet at the home of Robert Springer, North Spring street, this evening at 7.30 o'clock.

Miss Lola Getman, who had been visiting Mrs. Ira Springer for the past several months, returned to her home at Larchwood, Iowa.

Mrs. Edward Wise, daughter, Blanche, and son, Ralph, are all ill at their home in Pike street, with tonsilitis.

Raymond Stambaugh and Arthur Riddell, who spent the past several days in town, returned to Camp Mills, New York. They were the guests of their aunt, Mrs. Bertha Stiles, South Union street.

GETS COPY OF IRISH PLEDGE

Justice Cohalan Receives "The Declaration of Independence"

New York, May 3.—Supreme Court Justice Cohalan has received from Sean T. O'Kelly, the representative of the Irish Republic at Paris, a copy of the Declaration of Independence adopted by the Irish Republic parliament, publication of which has been suppressed in Ireland. This is the first copy to reach this country.

"Whereas, the Irish people is by right a free people: and whereas for seven hundred years the Irish people has never ceased to repudiate and has repeatedly protested in arms against foreign usurpation;

"And whereas English rule in this country is, and always has been, based upon force and fraud and maintained by military occupation against the declared will of the people;

"And whereas the Irish Republic was proclaimed in Dublin on Easter Monday, 1916, by the Irish Republican army acting on behalf of the Irish people;

"And whereas the Irish people is resolved to secure and maintain its complete independence in order to promote the common weal, to re-establish justice, to provide for future defense, to insure peace at home and good will with all nations and to constituté a national polity based upon the people's will with equal right and equal opportunity for every citizen;

"And whereas at the threshold of a new era in history the Irish electorate has in the general election of December, 1918, seized the first occasion to declare by an overwhelming majority, its firm allegiance to the Irish Republic:

"Now therefore, we, the elected representatives of the ancient Irish people in national parliament assembled do, in the name of the Irish nation ratify the establishment of the Irish Republic and pledge ourselves and our people to make this declaration effective by every means at our command.

"To ordain that the elected representatives of the Irish people alone have power to make laws binding on the people of Ireland, and that the Irish parliament is the only parliament to which that people will give its allegiance.

"We solemnly declare foreign government in Ireland to be an invasion of our national right which we will never tolerate, and we demand the evacuation of our country by the English garrison;

"We claim for our national independence the recognition and support of every free nation of the world, and we proclaim that independence to be a condition precedent to international peace hereafter;

"In the name of the Irish people we humbly commit our destiny to Almighty God who gave our fathers the courage and determination to persevere through long centuries of a ruthless tyranny, and strong in the justice of the cause which they have handed down to us, we ask His divine blessing on this, the last stage of the struggle which we have pledged ourselves to carry through to freedom."

Printers on Albany Newspapers strike

Albany, N. Y., May 3.—With the arrival here of Walter Barrett, of Indianapolis, vice president of the International Typographical Union, hope for a settlement of the walkout of the members of the Typographical Union at the four daily newspapers and the Sunday Telegram appeared somewhat brighter early today although no agreement was reached.

Mr. Barrett met a committee of the printers and the conference is to be continued today.

Publishers have offered an advance of $4 weekly over the pay received for the past year, but the men demand a $6 increase.

SPECIAL NOTICE

Illustrated Magazine with good stories; Mutt and Jeff in color comic with Philadelphia Press Sunday, May 4. Don't fail to secure copy from local newsdealer or boy.—Adv.

BOSCH

I AM AN AMERICAN!

Ignition

Service Station

EXPERT SERVICE

On All Electrical Equipment, Speedometers, Etc.

Arthur P. Myers

Magnetos and Speedometers

2nd Floor, 109 Market St., Harrisburg, Pa.

Buick

Perfect performance for nearly twenty years has proved conclusively that the Buick Valve-in-Head principle of motor construction is right. Automotive engineers sanction it from the standpoint of correct motor construction. More than a half million satisfied owners have witnessed its economy.

George B. Zeck

DISTRIBUTOR

25 S. River Avenue Both Phones

Automobile and Aeroplane School

Instruction Day and Night

Big Class Starts May 12

Make Application at Once

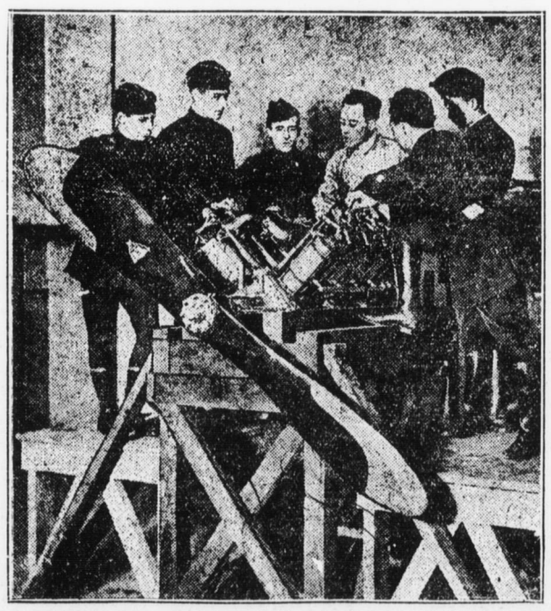

The cut above shows the men at a typical instruction period learning the automobile and aeroplane business.

15,000 aeroplane operators are wanted, and thousands of aeroplane and automobile mechanics are in demand.

Our School is running day and night making men competent to fill these positions.

Full Course $50.00 Now. Write for particulars or call at 25 North Cameron St., Harrisburg, Pa., or at Training Quarters,

260 South Front St., Steelton, Pa.

Automobile and Aeroplane Mechanical School

260 S. FRONT ST., STEELTON, Pa.

British Soldiers Lose Taste for Cold Bath

London, May 3.—That British fetish, the cold bath, has occasional baths they got in rest billets during the war were hot, and they soon acquired the hot-bath habit along with a distaste for cold water. One soldier who used to be a cold bath enthusiast says:

"My experiments with cold baths since returning from the front have made me wonder whether the cold bath habit is not really a pernicious fad, and to conclude that I survived it only because I was broken into it when very young and resilient.

"The first cold bath I had at home gave me the 'blues' all day; the next gave me a stiff neck in addition, and the third day I developed rheumatism. They say that the British are a Class 3 nation physically. I wonder whether cold baths have anything to do with it."

Wives and domestic servants are said to be opposed to the new hot bath habit of the returned soldiers. Hot baths mean the consumption of more coal and require more work in preparation.

Garford

MOTOR TRUCKS FOR EVERY PURPOSE

SERVICEABILITY and Garfords are synonymous. Wherever the work is hardest, there you will find the most Garfords.

"Users Know"

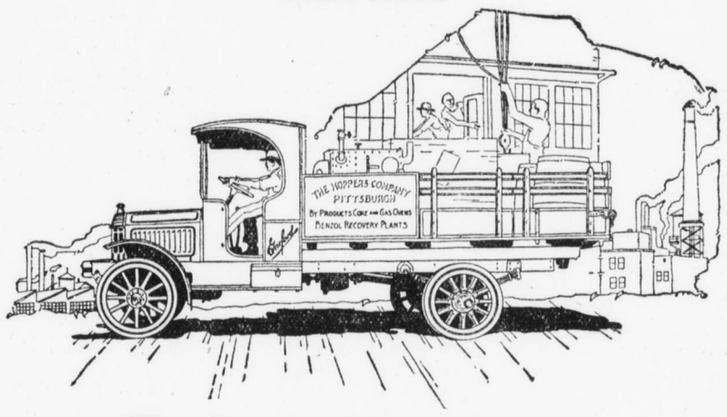

The Overland-Harrisburg Co.

212-214 NORTH SECOND STREET

YORK BRANCH: 128-130 West Market St. Open Evenings Bell 4370 NEWPORT BRANCH: Opposite P. R. R. Station

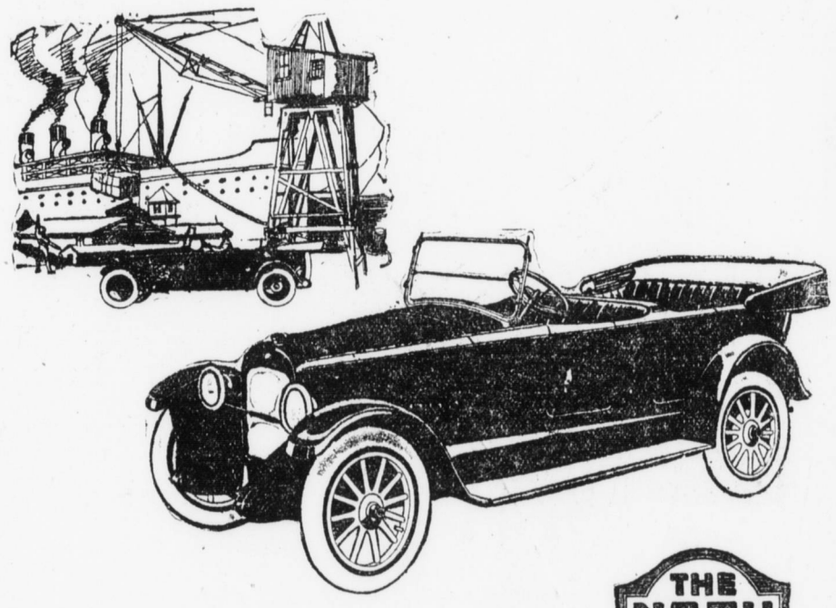

THE NASH SIX

Perfected Valve-In-Head Motor

First expert judgment proved correct by time

"A distinct advance in motor engineering" summed up expert opinion when the Perfected Valve-In-Head Motor of the Nash Six was first shown nineteen months ago. Now we know that this estimate was justified. The Nash motor has lived up to its promises. In the hands of users everywhere it has shown unusual power, economy and quietness.

Five - Passenger Touring Car, $1492

Sport Model, $1595

Seven - Passenger Car $1640

Six - Passenger Sedan . . . $2250

Four - Passenger Coupe . . . $2250

Myers Motor Sales Co.

SALES AND SERVICE

1210 Penn St. Below Broad St.

HARRISBURG, PA.

NASH MOTORS

VALUE CARS AT VOLUME PRICES

(305)