## Pink Goats Will Be Seen in the Movies

Pink goats will be seen at the Victoria Theater to-day and to-morrow. Harrisburg folks who were in the streets on the evening of the Pink Goat parade two weeks ago, will also be prominent. These movie pictures were taken by M. T. Dunlap, who assisted J. R. Steele, general publicity man for the Elliott-Fisher Company during the recent nation-wide convention. Mr. Dunlap took the pictures after sundown, an unusual stunt in this style of photography.

### NEW PORTUGESE PRESIDENT

*By Associated Press.*

**Lisbon,** Wednesday, Aug. 6. — Antonio Almeida, former Premier and Minister of Colonies, was elected President of Portugal to-day by Parliament. The election took place on a third ballot, Senhor Almeida receiving 123 votes to 31 for other candidates. Thirteen members of Parliament abstained from voting.

### REPORTED SAFE

Harry Stone, of Camp Hill, is mentioned in to-day's casualty lists as having returned to duty after previously being reported missing in action.


## Rheumatism Leaves You Forever

**Deep Seated Uric Acid Deposits Are Dissolved and the Rheumatic Poison Starts to Leave the System Within Twenty-four Hours.**

Every druggist in this county is authorized to say to every rheumatic sufferer in this vicinity that if two bottles of Allenrhu, the sure conquerer of rheumatism, does not stop all agony, reduce swollen joints and do away with even the slightest twinge of rheumatic pain, he will gladly return your money without comment.

Allenrhu has been tried and tested for years, and really marvelous results have been accomplished in the most severe cases where the suffering and agony was intense and piteous and where the patient was helpless.

Allenrhu relieves at once. Immediately after you start to take it the good work begins. It searches out the uric acid deposits, dissolves the secretions and drives rheumatic poison out of the body through the kidneys and bowels.

It's marvelous how quickly it acts. Blessed relief often comes in two days, and even in cases where the suffering is most painful all traces disappear in a few days.

Mr. James H. Allen, the discoverer of Allenrhu, who for many years suffered the torments of acute rheumatism, desires all sufferers to know that he does not want a cent of anyone's money unless Allenrhu decisively conquers the worst of all diseases and he has instructed George A. Gorgas to guarantee it in every instance.


# SHOES TOO HIGH IN PRICE TRADE COMMISSION FINDS

### Large Profits Are Being Exacted From the Packer Down to the Retailer, the Report to Congress Declares

**Washington,** Aug. 7.—The Federal Trade Commission has found that the high price of shoes can not be justified by underlying economic conditions. The commission after exhaustive inquiry into the prices of hides, leather and shoes is reporting to Congress that the larger packers control the hide supply and have taken excessive profits and passed increased costs to subsequent steps in manufacture and distribution; the tanner has taken exceptional profits; that the manufacturer of shoes has taken unusual margins and that the prices charged by the retailer are not justifiable; each factor in the industry adding to the burden he had to bear before he passed it on to the next

The summary of the Commission's report is as follows:

This report treats of conditions in the Leather Tanning Industry including the hide trade and the boot and shoe industry, including the merchandising of shoes. The period covered by the inquiry is from 1914 to 1918 inclusive, except in regard to certain financial data. The outstanding facts established by the inquiry are as follows:

Between 1914 and 1917 the prices of hides, the principal factor in the cost of producing leather, greatly advanced and the differential between country hides and packer hides increased beyond the usual proportion, due to the more marked increase in the price of packer hides.

Though there was an increase in the cost of hides to the tanner, the prices of his product—leather—advanced to a point that could not be justified by the cost of producing it. This conclusion is supported by the high rates of return on investment received by tanners.

The cost of manufacturing shoes increased greatly between 1914 and 1917, but, as evidenced by the high rates of return on investment, not to an extent that warranted the prices at which manufacturers sold their product.

The absolute margins of profit taken by retail shoe merchants per pair of shoes grew wider as their costs of shoes increased because their rate of profit remained substantially without change.

As a result the public had to pay prices for shoes that could not be justified not only because retail shoe dealers took too much profit but because the dealer had to pass on to the consumer the excessive profits received by butchers for hides and also the excess profits of tanners and shoe manufacturers.

During the progress of the war in Europe, even before the United States became a belligerent, the demand for leather and leather goods for the Allied nations of Europe had a marked effect on prices. The demand was not only for large quantities of leather and shoes, but there was pressure for quick delivery. Either one of these factors would tend to stimulate prices and both of them together brought rapid and marked advances in the prices of both leather and shoes, and also of hides and skins.

When the United States entered the war, there was immediate demand for shoes and other equipment made of leather to meet the requirements of the Army. The shoes needed by the Government were required to be made of specified high-grade leather. Only the better grades of hides could be used in making such leather, and as a result hides, especially the better grades, rapidly advanced in price. The situation became so acute that in 1918 the War Industries Board undertook to provide means of supplying the tanners with hides at fixed maximum prices. Maximum prices for leather was also fixed for the shoe manufacturers. The demand for labor in other industries compelled tanners and shoe manufacturers to increase wages.

## Entente Powers Will Demand Surrender of Bela Kun and Leaders

*By Associated Press.*

**Berlin,** Wednesday, Aug. 6.—It is expected that the Entente powers will demand the surrender of Bela Kun and under Hungarian Soviet leaders by the Austrian government, according to dispatches received here from Vienna. It is said that Austria will probably be asked to hand them over to the new Hungarian government when it is finally constituted. At a meeting of the Vienna workmen's council, President Karl Seitz, of the German Austrian National Assembly, stated that Austria will be open as an asylum to fleeing members of the Hungarian Soviet regime.

A dispatch from Vienna states that search of the Hungarian legation there has revealed a box of hand grenades, one bomb and a rifle which were concealed in the building.


## DON'T KICK!

**Use "Joint-Ease," Then Jump With Joy and Tell Others—"It Touches the Spot!"**

No Wonder Women and Athletes Like It!

JOINT-EASE Beats Mussy Plasters and Liniments 40 Ways.

Rubbed into the skin it stimulates circulation and quickly relieves pain, stiffness, swollen joints and aching muscles; tired puffed-up feet, neuralgia, neuritis and rheumatic twinges. Has a delightful odor and **leaves the skin soft, healthy and smooth.** It's fine for bites from insects.

When inhaled, it carries a most effective medicated vapor to the head, throat and lungs, for colds and catarrh. **Put it up your nostrils and avoid Grippe and other infections.**

Joint-Ease is the new, clean, scientific, first-aid treatment in small convenient tubes. Can be used any time, anywhere and without humiliation. Get your tube to-day—then **watch your troubles quickly disappear!**

Sold in this city by Geo. A. Gorgas, Kennedy's Drug Store and all other good druggists.


## IF THIN AND NERVOUS, TRY PHOSPHATE

**Nothing Like Plain Bitro-Phosphate to Put on Firm, Healthy Flesh and to Increase Strength, Vigor and Nerve Force**

When one stops to consider the host of thin people who are searching continually for some method by which they may increase their flesh to normal proportions by the filling out of ugly hollows, the rounding off of protruding angles with the attendant bloom of health and attractiveness, it is no wonder that many and varied suggestions along this line appear from time to time in public print.

While excessive thinness might be attributed to various and subtle causes in different individuals it is a well-known fact that the lack of sufficient phosphorous in the human system is very largely responsible for this condition. Experiments on humans and animals by many scientists have demonstrated beyond question of doubt that a body deficient in phosphorous becomes nervous, sickly and thin. A noted author and professor in his book, "Chemistry and Food Nutrition," published in 1918, says: "* * * that the amount of phosphorous required for the normal nutrition of man is seriously underestimated in many of our standard text books."

It seems to be well established that this deficiency in phosphorous may now be met by the use of an organic phosphate known throughout English speaking countries as Bitro-Phosphate. Through the assimilation of this phosphate by the nerve tissue the phosphate content when absorbed in the amount normally required by nature soon produces a welcome change in our body and mind. Nerve tension disappears, vigor and strength replace weakness and lack of energy, and the whole body soon loses its ugly hollows and abrupt angles, becoming enveloped in a glow of perfect health and beauty and the will and strength to be up and doing.

CAUTION:—While Bitro-Phosphate is unsurpassed for the relief of nervousness, general debility, etc., those taking it who do not desire to put on flesh should use extra care in avoiding fat-producing foods.

# MOYER "GOAT" OF DIRECTORS, FISHER THINKS

### State Banking Head Believes They Know More Than They Are Telling

*By Associated Press.*

**Philadelphia,** Aug. 7.—Ralph T. Moyer, cashier of the North Penn Bank "has been made the goat by the directors," according to State Banking Commissioner John S. Fisher. Moyer is under $25,000 bail in connection with the failure.

"It is my opinion," said the Commissioner, "that the directors know considerably more than they are telling." Mr. Fisher announced that $100,000 of the bank's outstanding accounts had been liquidated and that the prospects of further gains in this direction in the near future were good.

**New Receiver Named**

Commissioner Fisher also announced that Frederick L. Homsher, of Strasburg, Lancaster county, had been appointed receiver of the North Penn to succeed James W. MacBurney, whose commission was revoked yesterday. Mr. MacBurney was removed, the Commissioner said, on the technical ground that a new State law prohibits an examiner from liquidating an institution which has been taken over by the Banking Department if he has made an examination of its affairs within a year. MacBurney examined the bank last September and resigned as an examiner the first of the year to become an officer in a trust company. When the appointment was made MacBurney did not know of the new law and Commissioner Fisher, who took office in January, was not aware that MacBurney had examined the bank. It is said that MacBurney's report showed the bank was then in bad condition.

More than $400,000 of the assets of two insurance companies, it is learned, are tied up in the North Penn Bank, which has an apparent shortage of more than $2,000,000. They are the New York National Insurance Company and the Seneca Fire Insurance Company, both of Buffalo. The New York National was ordered liquidated yesterday by the Supreme Court of Erie county, New York.

James J. Boland, of Scranton, Pa., is the president of both companies and Commissioner Fisher said that Boland obtained money from the North Penn Bank to purchase the two concerns. Later he established accounts at the bank for the two companies as well as a personal account. His personal account, Mr. Fisher said, was overdrawn to the extent of thousands of dollars.

**Scranton,** Pa., Aug. 7.—There were no developments here early yesterday in the taking over of the New York National Insurance Company of this city and Buffalo by the New York insurance authorities as a result of the North Penn Bank failure. The offices of the company were moved from this city about four weeks ago and are now located at 92 Fulton street, New York, and the only official now residing here, Vice-President R. S. Houck, left for New York as soon as he learned of Insurance Commissioner Phillips' action.

All the officers with one exception are local people, Boland having been in the general insurance business here several years. His wife is the treasurer of the company and Vice-President Houck is city solicitor.

The same people are interested in the Seneca Fire Insurance Company, of Buffalo, N. Y.

## American Legion to Keep Out of Politics

The American Legion has pledged itself to keep clear of politics, according to an editorial in the American Legion Weekly of this week. The magazine is one recording the progress of the Legion and is sent to every new member for three months without charge. The editorial follows:

"Mingling in local politics is a temptation and pitfall which posts throughout the country must avoid. Everything bearing on partisan politics was put aside at the Paris caucus and again at the St. Louis caucus when the American Legion was founded. Partisan politics has been barred successfully from every consideration and step in the development of the Legion thus far. This must continue to be.

No doubt wily politicians of every denomination will be courting the local posts. There will be crafty campaigns to procure an indorsement of this or that local issue or candidate for public office. It would be more than a blunder for a local post to engage in any such activity. It would be an act of bad faith. Policies—not politics, is the watchword; and the policies are confined to the pronouncements of the St. Louis caucus and the temporary constitution, pending the great November caucus, where all the men who were in service are to express themselves."

## U. S. Invites Marshal Foch to Pay Visit to America

**Paris,** Aug. 6. — Marshal Foch, commander-in-chief of the Allied armies, during the war, is reported by the Echo de Paris to have been invited by the United States Government, as well as several organization i n that country, to visit America.

**New York,** Aug. 7. — Marshal Foch, of France, representing the veterans of all the Allied armies of which he was in supreme command will be invited to attend the first national convention of the American Legion, the national organization of American veterans of the great war, which is to be held in Mineapolis, November 10, 11 and 12, it was announced at the national headquarters here last night. The invitation to Marshal Foch, signed by Henry D. Lindsley, chairman of the National Executive Committee, was forwarded through Ambassador Jusserand, at Washington.

**BETTER NOW THAN LATER**

The consensus of opinion in banking circles seemed to be that it was fortunate that the issue of Government ownership should be brought up at this time instead of later on when the carriers have been returned to private operation and would have to bear the brunt of the fight against a nationalization of the country's transportation system. In the words of one banker: "I welcome the demands of the railroad men. It is a good thing for the country and means an early settlement of the question."

## Program Ready For C.H.S. Alumni Picnic

The Central High alumni are planning a picnic at Hershey Park August 28 when several thousand old boys and girls are expected to be back. They will come by classes and the class having the largest representation will get a prize. Ben Wolf, president of the '18 class, is chairman of the picnic committee.

The speeches o fthe day will be made by Lieutenant Governor E. E. Beidleman, 92, and Superintendent Downes. From the class of 1867 to the class of 1920, members are expected to be there and hear the old-timers talk it over.

The chairman of the 1920 committee, Richard Robinson, has called a meeting of his committee for Wednesday evening at 1538 Derry street. Harold E. Eckert, permanent president of the class of '17, will hold a meeting of his special picnic committee at his home, 125 Sylvan Terrace, Monday evening.

## Cuba Paves Way to Confer Honor on Crowder

*By Associated Press.*

**Havana,** Wednesday, Aug. 6. — A vote of thanks and a testimony of public estimation and gratitude to Major General E. H. Crowder, U. S. A., in recognition of the service he has rendered Cuba in revising the electoral and census laws, was passed in both Houses of the Cuban Congress to-day.

A resolution also was adopted by both legislative branches authorizing the bestowal of honorary degrees by the national university upon illustrious foreigners who have rendered "exceptional service to this country or to humanity." This action was taken to open the way for the bestowal of the degree of Doctor of Laws upon General Crowder, who expects to return to the United States on August 9, following a farewell visit to President Menocal at a summer resort near Cardenas, where the latter is spending a short vacation.

## Concert and Sing For This Evening

Reservoir Park will be the scene this evening of another band concert while community singing will take place at Fourth and Seneca streets. The Harrisburg Chamber of Commerce has planned both programs in connection with the War Camp Community service.

The Municipal Band will play at Reservoir and accompany the singing there to be lead by Abner Hartman. The singing at Fourth and Seneca streets will be conducted by Mrs. Florence Ackley Ley.

## Army Pay Check Plot Laid to Young Officer

**Atlantic City,** Aug. 7.—Lieutenant Eric V. Verill, the thirty-year-old Army officer arrested here yesterday at the instance of Federal authorities, got away with more than $31,000 of Uncle Sam's money by "raising" pay checks and "borrowing" the checks of brother officers, according to operaties on the case. Verill was turned over to United States Marshal Voll last night by Henry W. Lewis, United States Commissioner, after a hearing and was taken to New York for court-martial proceedings.

**STOCK DIVIDENDS**

Apparently a number of companies are getting ready to announce stock dividends. Such annonucements are not feasible at present owing to the doubt which exists as to whether such disbursements are taxable, and until this point is cleared up by a Supreme Court decision few companies would so disregard the interests of their stockholders as to make the actual declarations. In the case of large holders of stock the Government would take a heavy toll of the stock dividend, should it be decided that the dividend was subject to the income tax. At any rate stock increases are being proposed by several companies which have been in a position for some time to cut a melon. For the present, however, the stock, even though authorized, will remain in the treasury of the company.


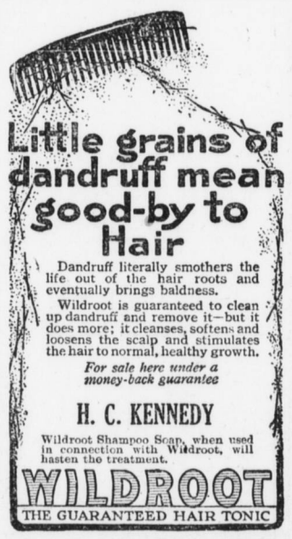

Little grains of dandruff mean good-by to Hair

Dandruff literally smothers the life out of the hair roots and eventually brings baldness.

Wildroot is guaranteed to clean up dandruff and remove it—but it does more; it cleanses, softens and loosens the scalp and stimulates the hair to normal, healthy growth.

*For sale here under a money-back guarantee*

H. C. KENNEDY

Wildroot Shampoo Soap, when used in connection with Wildroot, will hasten the treatment.

WILDROOT

THE GUARANTEED HAIR TONIC


# CYCLE MAKERS VOTE TO MERGE

### Plan to Put Their Products on Sale in Markets of Foreign Countries

*By Associated Press.*

**Atlantic City,** N. J., Aug. 7.—Meeting here yesterday, the Bicycle Manufacturers' Association, the Cycle Parts and Accessories Association, the National Association of Cycling Jobbers and the American Motorcycle and Allied Trades Association approved the plan for the merger of all these bodies into the Cycle Trades of America. The merger is to be ratified at a joint meeting to-day.

This action, it was announced, is designed to put the trade in the best possible position for carrying America's cycling products into the markets of Europe, Asia and Africa.

Bicycle manufacturers and allied bodies approved proposals for an assessment of one per cent. upon the total sales of all bicycles and accessories to finance the new publicity campaign to be launched in the fall.

## Senators Are Holding Confidential Conferences

**Washington,** D. C., Aug. 7. — That confidential conferences between Democratic and Republican Senators are being held almost daily with a view to securing an agreement is generally known. Such outspoken opponents as Senators Lodge, Knox and Brandege have participated in these conferences. As a result a program which will give all factions a vote and a chance to make plain their positions is anticipated.

Debate on the peace treaty is progressing in a desultory manner in the Senate, while the Foreign Relations Committee is making no haste in consideration of the document with a view to submitting a report on it. These rather dilatory tactics give further evidence of a possible agreement since they furnish the opportunity for conferences looking to harmony.

As matters now stand the treaty cannot command the necessary two-thirds vote. If certain reservations are accepted, making clear points that have been in controversy, it will be possible to secure two-thirds of the Senate. Indications are that this will be the outcome of the situation.


**Mentzer-Romberger Mfg. Co.**

TRIMMING STONE AND FACE BRICK

**Removal Notice**

Removed From Eighteenth and Chestnut Streets to their New Plant

**Eleventh and Forster Sts.**

S. F. MENTZER.

**Big "Friday" Tomorrow**

*The Busy Day at Doutrichs*

**Mark-Down Sale**

*Join the Crowds Who Are Saving Money*

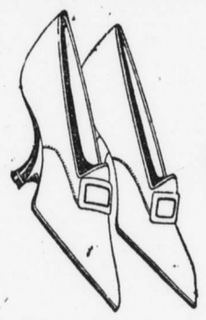

**August Clearance Sale**

**Take a Tip Buy Shoes Now**

You'll save $2.00 to $4.00 a pair. This is straight from the shoulder. Shoe prices are jumping by leaps and bounds, and to-day we cannot tell where they'll stop. Thus we say, "Buy shoes NOW!" both to our old customers and to the general public.

Our Clearance Sale is now in Full Blast. All summer shoes reduced for men, women and children. See window and tables for resisting values. Sale starts 8th closes 23rd

**20th CENTURY SHOE CO.**

Shoes That Wear

3 S. MARKET SQUARE

F. E. DEICHLER, Mgr. Everybody's Shoe Store.

**Carter's Little Liver Pills**

You Cannot be Constipated and Happy

A Remedy That Makes Life Worth Living

CARTER'S LITTLE LIVER PILLS.

Small Pill Small Dose Small Price

Genuine bears signature Brent Good

ABSENCE of Iron in the Blood is the reason for many colorless faces but CARTER'S IRON PILLS will greatly help most pale-faced people

**WB NUFORM CORSETS**

America's Leading Corset accomplish Waistless—Hipless Bustless

figure-outlines: Fashion's latest decree.

A model for every figure, (each exclusive for its purpose) combining Slenderness, Grace and Suppleness, with long-wear, W. B. Nuform Corsets provide "Much Corset for Little Money."

Style 367 Low Bust Price $2.00 (See left-hand illustration)

Style 355 Full Figures Price $3.50 (See right-hand illustration)

While W. B. Nuform Corsets are popular priced corsets, they are not in any sense cheap corsets, but combine in Fit, Style, Material, Workmanship and Trimming, **all the qualities of much higher priced corsets.**

For Sale by BOWMAN & CO.

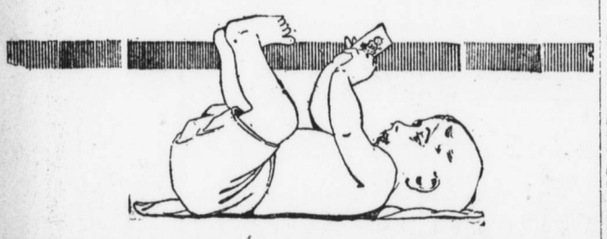

**There's Only One Answer—**

To have your baby plump, healthy and happy, watch his diet. Give him only the best of rich, pure, sweet milk—drink it yourself!

**OUR GRADE A MILK COMES FROM GRADE A COWS**

is tested for purity and butter fat; produced under super-sanitary conditions and delivered at your door in sterilized bottles.

This Name on Cap For Purity

**CHAS. A. HOAK**

Penbrook, Pa. Both Phones

*"Harrisburg's Dependable Store"*

**Friday—**

*will be a big day at Wm. Strouse's. The people of Harrisburg and vicinity know that our FURNISHING Sale is the money saving event of the season*

SHIRTS---NECKWEAR---HOSIERY

UNDERWEAR---BATHING SUITS---HATS

*310 Market St.* **Wm. Strouse** *Harrisburg, Pa.*