# SAYS SENATE LEADERS AGREE ON RESERVATIONS

## Lodge Declares Majority Are in Accord, After Many Conferences

**Washington,** Oct. 20.—Senate leaders hope during the week to clear away all proposed amendments to the Peace Treaty and make substantial progress in the framing of a ratification resolution.

They virtually concede that no amendments will be adopted. The opposition managers are determined to qualify the ratifying resolution with reservations and Senator Lodge, the Republican leader, declared in a statement that a decisive majority would stand for reservations that would be "unequivocal and effective."

Privately the opposition leaders declared Mr. Lodge's claim was backed by an understanding amounting virtually to a complete agreement among all of the 49 Republicans and six Democrats to stand together for a reservation program evolved after many weeks of conference. It was said not all of the details had been agreed upon, though on general principles and in some cases on phraseology itself the 55 Senators had been brought very close together.

How far the remaining 41 Senators will go in their opposition to reservation is an uncertain question even in the minds of some of their leaders. They have stood unswervingly through the long fight for President Wilson's program of a ratification that would not require the Treaty's re-submission to other powers. But it is for the President himself to decide finally whether any reservations adopted do require such re-submission, and his illness has left the administration leaders somewhat in the dark.


# DAD! YOUR HAIR IS FALLING FAST

"Danderine" Will Check That Ugly Dandruff and Stop Hair Coming Out

To stop falling hair at once and rid the scalp of every particle of dandruff, get a small bottle of "Danderine" at any drug or toilet counter for a few cents, pour a little in your hand and rub it into the scalp. After several applications the hair usually stops coming out and you can't find any dandruff. Soon every hair on your scalp shows new life, vigor, brightness, thickness and more color.


## Clemenceau Rings Down Curtain on France's War Parliament

*By Associated Press.*

**Paris,** Sunday, Oct. 19.—The curtain was rung down to-night on the session of parliament which sat uninterruptedly through the greatest effort of French history. Premier Clemenceau was the leading actor in the final drama. Little ceremony marked the conclusion of business.

Paul Deschanel, president of the Chamber of Deputies, deeply moved, eulogized the war session of parliament, paid homage to the heroic soldiers of France and the glorious deed, reviewed the task accomplished by parliament and expressed the hope that the new chamber would work to raise France from the ruins of the war. Before the applause had subsided, M. Clemenceau rose and in a loud, clear voice read the decree closing the session.

Deputies, cheering and shouting "vive la republique," crowded around the premier to congratulate him. Then, bidding each other good-by, they left the chamber. Most of them will leave for their constituencies to-morrow to begin the work of the campaign preliminary to the election of a new Chamber of Deputies, which will meet in December.

### ESKIMOS DESPERATE

*By Associated Press.*

**Dundee,** Scotland, Oct. 20.—The Eskimos are described as in desperate straits from lack of supplies, in reports brought by the crew of the Norwegian steamer Mercurius, which has arrived here from Cumberland Sound, where they found the Eskimos resorting to ancient seal killing methods and melting up tin cans to make bullets. The Mercurius, it was said, was only the second vessel to visit the Cumberland Sound trading posts since the outbreak of the war.

### MARRIAGE LICENSES

Russell L. Startzel and Verna C. Brennan, Shamokin.

Pietro Pugliese, Sharpsburg, and Carmela Lonzina, Steelton.

Franck Pugliese, Sharpersburg, and Freda De Santis, Harrisburg.

Paul A. Kohr, Harrisburg, and Vera E. Foreman, Chambersburg.

Get your neighborhood interested in tree planting. Boost and plant a tree on Arbor Day.


**To Fortify The System Against Colds, Grip and Influenza Take "Laxative Bromo Quinine Tablets"**

Be sure you get the Genuine
Look for this signature

E. W. Grove

on the box. 30c



# Piles and Rupture

Treated By

Philadelphia Specialist

DR. W. S. YODER

**PILES**

Every person so afflicted should investigate our painless dissolving method of treating these troublesome affections. This dissolvent treatment is one of the greatest discoveries of the age and no person has any excuse for suffering with Piles while this treatment is so easy to obtain.

We absolutely guarantee to cure every case we undertake, and we further guarantee to do so without giving ether or chloroform and without putting the patient to sleep, and that the treatment must be painless. We do not use the knife, and no acid injections or salves. If you are suffering from piles of any kind do not fail to take advantage of this wonderful treatment. These treatments are given every other Wednesday by a specialist from Philadelphia.

July 17, 1919.

I had been suffering with piles for some time and could get no relief. I called on Dr. Yoder at the Hotel Bolton and he absolutely cured me in two treatments, without pain or loss of time from my work.

JOHN REHMAN,
515 S. Front St.,
Steelton, Pa.

**RUPTURE**

It is not necessary for you to wear a truss all your life and to be in constant danger of having a strangulated rupture, which is nearly always fatal. Our method of treating rupture gives results in eight out of every ten cases. It closes up the opening permanently and you can throw your truss away and again feel like a real man. Our fees for these treatments are very small and are within the reach of everyone.

DR. W. S. YODER, PHILADELPHIA SPECIALIST AT HOTEL BOLTON, Wednesday, October 22 from 2 to 8 p. m.

Here's a real help for catarrh

Hacking cough, continued sneezing, stuffed up nostrils—how can anyone attend to daily duties with a catarrhal head?

Kondon's relieves quickly and prevents the more serious ills which follow in the wake of neglected catarrh. It will pay you to try it.

Kondon's Catarrhal Jelly is guaranteed not only by us, but by 30 years service to millions of Americans. If Kondon's doesn't do wonders for your cold, sneezing, cough, chronic catarrh, nose bleed, headache, sore nose, etc., we'll pay your money back.

KONDON'S CATARRHAL JELLY

FREE: 20-Treatment Coupon—A tin (large enough for 20 applications) will be mailed to you free of charge on receipt of your name and address. Kondon Mfg. Co., Minneapolis, Minn.

"I believe my own great physical activity is largely due to my personal use of Nuxated Iron", says Former Health Commissioner Wm. R. Kerr, of the City of Chicago. "From my own experience with Nuxated Iron I feel it is such a valuable blood and body building preparation that it ought to be used in every hospital and prescribed by every physician in the country. Nuxated Iron helps to make healthier women and stronger, sturdier men. Satisfaction guaranteed or money refunded. At all good druggists.


## Reading Officials Strong For Safety First

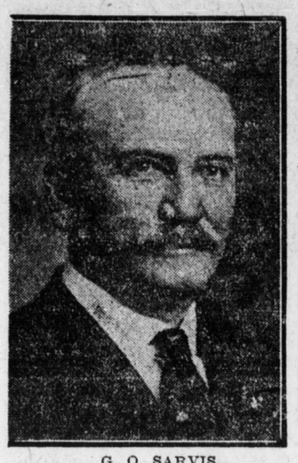

G. O. SARVIS
Local Safety Committee Chairman.

C. E. CHAMBERLIN
Superintendent.

J. T. WINTERS
Secretary

# SAFETY WORKERS BRING RESULTS

## One Accident at Middletown Today Came Near Proving Disastrous

Safety committees of the Pennsylvania railroad are doing a lot of coaching these days. Overanxiousness sometimes brings a wrong result. This was the case in several of the accidents reported, but, according to officials, does not fill the orders to "Be Careful." However, with the report for the first day came very much encouragement. There was a big decrease over the report for the same day one year ago.

The Philadelphia division had an accident this morning at Middletown and it came near bringing disastrous results. While one train was stopped to take on and let off passengers, another train came along and plowed into a baggage truck.

**Some Narrow Escapes**

There was some scattering of people and those on the platform had a very narrow escape. One passenger was caught between the truck and train, but he got out with a few scratches.

Plans will be taken up this week for a series of meetings for the benefit of railroad men and the public. It is probable the "House That Jack Built" and "Rule of Reason" moving picture stories will be shown again in Harrisburg. There has been a request to have the school children see these pictures and Special Agent D. A. Smith may make this a part of his program with the schools.

**Miss Safety First**

Plans are under way to bring to Harrisburg Miss Laura Roadifer to give a talk to school children. The Philadelphia Press of yesterday says:

"Miss Laura Roadifer, known to the school children throughout Philadelphia as 'Miss Safety First,' a cognomen handed her by the youngsters after she related narratives to introduce safety first principles to children through the story-telling medium, has recently received great praise in Chicago, Ill., for the work she accomplished with the school children in that city.

"Miss Roadifer was born in Chicago and came to Philadelphia and started work by telling stories to children in the Hull House. The Philadelphia Rapid Transit Company learned of Miss Roadifer's remarkable ability to inculcate into the minds of the children anything she desired, through the story-telling medium, and she accepted the charge of safety first bureau for children.

"She started a tour of all the schools in Philadelphia, and quickly had them as her personal friends. It was on this tour that she was named 'Miss Safety First.' Later, she went to New York on the same work and she proved so successful that now she has been engaged to tour the country to spread the safety first principles among the school children by relating narratives that capture the hearts and minds of children."

## Standing of the Crews

**HARRISBURG SIDE**

**Philadelphia Division.** — The 118 crew to go first after 4 o'clock: 128, 102, 108, 131.

Engineers for 108.
Firemen for 102.
Conductors for 128.
Flagmen for 108.
Brakemen for 102, 108, (2) 131.
Engineers up: Tholan, Bickel, Rutherford, Condren, Ream.
Firemen up: Gingrich, Clark, Plank Webb, Kase, Thomas, Hoch, Chorpening, Lenard, Straub, Famous, Knoukley, Kirchoff.
Brakemen up: Cramer, Funk, Klinepeter, Schrim, Beard, Kline, Arndt, Scharer, Schreffler, Shire.

**Middle Division.** — The 33 crew to go after 12.15 o'clock: 115, 105, 112, 248, 254, 257.

Flagmen for 33.
Brakemen for 115, 105.

**Yard Board.** —Engineers wanted for 3, 15C, 18C, 22C, 28C, 30C.

Firemen wanted for 27C 3, 7C, 12C, 3, 15C, 28C.

Engineers up: Shipley, Crow, Ewing Yinger, Starner, Morrison, Beatty, Feass.

Firemen up: Lauver Wirt, Klineyoung, Mountz.

**ENOLA SIDE**

**Philadelphia Division.** — The 231 crew to go first after 4 o'clock: 241, 230, 206, 216, 253, 226, 202, 204, 251, 240, 236 and 252.

Engineers for 230, 251, 236.
Firemen for 231, 216, 204, 251.
Conductors for 240.
Flagmen for 226, 204, 252.
Brakemen for 231, 206 (2), 216 (2), 203 and 236.
Conductors up: Miller.
Brakemen up: Dellinger, Bell, Thrush, Vanderling.

**Middle Division.** — The 36 crew to go first after 1 o'clock: 237, 252, 229, 22 and 34.

Engineers for 22 and 34.
Firemen for 34.
Brakemen for 22.
Engineers up: Hawk Kreiger, Dunkle, Nissley, Beverne, Rathfon, Richards.
Firemen up: Weber, Humphreys, Gingrich, Gilbert, Brookhart, Ulsh Kint.
Brakemen up: C. M. Hawk, Woodward, Kurtz, Depugh, Hollenbach, Reinecker, Beers, Cassett, Kipp, Bupp Zimmerman, C. B. Hawk, Rumberger, McCarl Dissinger.

**Yard Board.** — Engineers wanted for 145, 3rd 126.

Firemen for 2nd 102, 1st 126, 2nd 126, 147.

Engineers up: Bruaw, Ewing, R. H. Fortenbaugh, Quigley, Hinkle, Sheaffer, G. L. Fortenbaugh.

Firemen up: Walters, Handiboe, Eichelberger, Ready, Weaver, Meck, Beyer, Huber, Garlin, Bish, Meck, Steffee Morris, Cupp, Rider.

**PASSENGER SERVICE**

**Middle Division.** — Engineers up: H. E. Cook, W. C. Black, F. F. Schreck, L. H. Ricedorf, J. Crimmel, C. D. Hollenbaugh, H. F. Groninger, S. H. Alexander, A. J. Wagner, T. B. Heffner, W. G. Jamison, J. W. Burd, J. H. Ditmer.

Engineers wanted for 25, P-21, 33, 3 and 15.

Firemen up: H. W. Fletcher, J. M. Stephens, R. Simmons, B. F. Gunderman, H. W. Snyder, A. H. Kuntz, H. F. Green C. L. Sheats, S. P. Stauffer, H. C. Bender, A. L. Reeder, W. E. Hoffner.

Firemen wanted for 5, 33, 6293, 45, 3, 601, M-27.

**Philadelphia Division.** — Engineers up: C. E. Albright, C. B. First, R. B. Welsh, H. Smeltzer.

Engineers wanted for extras, 3 p. m., and 3.15 p. m.

Firemen up: A. L. Floyd, J. M. Platt.

Firemen wanted for extras, 3 p. m., and 3.15 p. m.

**THE READING**

The 72 crew first to go after 12.15 o'clock: 71, 5, 53 61, 64.

Engineers for 61.
Firemen for 5 crew.
Conductors for 5.
Flagmen for none.
Brakemen for none.
Engineers up: Straw, Neidlinger, Deardorf, Bordner, Rohland, Wyre.
Firemen up: Deardorf, Shomper.
Conductors up: None.
Flagmen up: Renecker Hess, Millar, Waugh.

# PHILADELPHIA AND READING HAS BUNCH OF HUSTLERS IN NO-ACCIDENT CAMPAIGN

If there is a Philadelphia and Reading Railway employe who does not know there is a vigorous campaign on for no accidents, he or she has not been around the railroad for some time. You cannot move in any direction without seeing a sign or have someone call to you "to be careful."

Much activity is in evidence in all departments of the Reading on the Harrisburg division in the interest of making the National Railroad Accident Prevention Drive a complete success. Appeal has been made for full co-operation of every officer and employe. Safety signs have been placed at several points on the division, including one on the Harrisburg Passenger Station, and many bulletins of varied type and form have been posted on all bulletin boards. All Safety Committees have been busy assembling meetings of workmen at important points of the division, and will continue individual and collective work throughout the period of the drive.

**Successful Meetings**

Several very successful preliminary meetings were conducted at Harrisburg last week by the Harrisburg Terminal Committee. The meetings were addressed by G. O. Sarvis, assistant trainmaster, who explained the purpose and object of the campaign. He cited the fact that the principle of safety is by no means new, either as regrads the promotion of ourselves or others and appealed to the men to follow the A. B. C.'s of safety which charges them to "Always Be Careful." Mr. Sarvis called attention to the commendable showing of the Reading in the statistics of accidents thus far in the year of 1919, and hoped through the efforts of all, this very good rating would be even surpassed for the remaining portion of the year and ever thereafter. The hustlers on the Reading include:

Harrisburg Division Safety Committee: C. E. Chamberlin, chairman; N. H. Schafer, secretary; G. O. Sarvis, W. S. Graeff, P. J. Schuyler, G. A. Dugan, G. S. Davis, C. R. Gorkes, G. B. Hummel, J. R. Saul, J. G. Brand, H. S. Adams, H. Mengle, W. W. Oakum, H. M. Orner, C. H. Kreiser, C. E. Holley, H. A. Grimes, T. E. Meck, J. H. Hain, J. J. Welsh, N. Ellmaker, L. P. Stuber.

Harrisburg Terminal Committee: G. O. Sarvis, chairman; J. T. Winters, secretary; B. H. Bowman, T. F. Fry, J. R. Saul, J. H. Wise, H. Dykeman, A. Michael., P. S. Fetter, W. M. Aughinbaugh, J. K. Longenecker, H. M. Orner, E. Hammer, W. Albright, H. J. Newton.

Rutherford Terminal Committee: N. T. Heisey, chairman; L. R. Mumper, secretary, H. Gresh, D. G. Kitzmiller, J. R. Saul, O. J. Harmon, L. E. Bowman, G. Fawber, M. G. Harmon, Guy Miller, P. C. Boyd, W. Smith, J. O. Kelley.

## Two Youths of 17 Are Sent to Reformatory

Two youths, 17 and 19 years old, to-day were sent to Huntingdon Reformatory by President Judge George Kunkel.

Harvey C. Harten, 17, was charged with stealing $38 in cash, a Liberty Bond, revolver and cartridges, from H. R. Backenstoss, a brother-in-law. Eleven days before he stole these from Mr. Backenstoss the latter had gone to Philadelphia to get him out of trouble on a felonious entry charge there. Harten also admitted to-day he had stolen an automobile at Mifflin.

G. R. Curtis, 19, pleaded guilty to breaking into the store of Chenk and Tittle, in Market street, stealing about $600 in cash, rifles, revolvers, fountain pens and other sporting goods. He was arrested in Philadelphia. Curtis is wanted in Morrisville on charges of robbing a store and the coin box in the telephone booth at the railway station.

### RETURNED SOLDIER HURT

Lester Shaffner, one of West Fairview's service men who was to have been honored Saturday, was severely injured while working at the New Cumberland Army Reserve Depot on Saturday afternoon. He was engaged in moving boxes when he slipped from a nine-foot platform. He was taken to the Harrisburg Hospital in an unconscious condition.

Plant a tree. It increases the value of real estate.


Headaches and Headnoises

Quickly Relieved By

Man-Heil Automatic Inhaler

Ask Demonstrator

Gorgas' Drug Store

16 North Third Street


## Canadian Lines Given New Steel Equipment

**Toronto,** Oct. 20. — The first of approximately 100 new steel passenger cars was delivered to Canadian National Railways on September 26, and it is confidently expected that the entire order comprising six classes of cars will be completed by the end of January, 1920. It had been thought that the Canadian builders might have been hampered by the convulsion in labor in the steel trade in the United States, but George E. Smart, General Master Car Builder of the C. N. R., who has been to the affected centers investigating, reports to-day that the steel for the "National" cars was shipped just prior to the outbreak of trouble at the great steel plants.

The new steel passenger equipment under order for the Canadian National Railways, includes twenty tourist cars, eighteen standard sleeping cars, nine dining cars, twenty mail cars, twenty first-class coaches and thirteen compartment observation cars.

## Reports Show Decrease in List of Accidents

**Altoona,** Pa., Oct. 20. — The first report in the National Railroad Accident Prevention drive for the eastern Pennsylvania division for period 12.01 a. m., October 18 to midnight October 18 with comparisons shows: October 18, 1918, eighteen injured; October 18, 1919, eight injured. October 18, 1918 there were three injured on the Philadelphia division; three on the Middle division; two on the Cresson division and ten in the Altoona shops.

October 18, 1919, there was one injured on the Philadelphia division; four on the Middle division, and three in the Altoona shops.

Get your neighborhood interested in tree planting. Boost and plant a tree on Arbor Day.

# ZION CENTENARY CLOSES TONIGHT

## French Lutheran Commission Will Be Welcomed at Closing Session

The French Lutheran Commission, which is in this country to express its appreciation for the assistance rendered by the American Church during the war will be welcomed at the final session of the 100th anniversary celebration of Zion Lutheran Sunday School, this evening.

The Rev. and Mrs. Bach, the Rev. and Mrs. Nessman, and Dr. Meyer compose the commission and they have been accompanied to Harrisburg by F. M. Riter, who was with the American Lutheran Commission in France. This evening's program includes a history of the first class, by Miss Julia Bishop; greetings by the Rev. Ellis N. Kremer, pastor of Reformed Salem Church; the Rev. G. E. Hawes, pastor of Market Square Presbyterian Church and the Rev. Fuller Bergstresser, of Middletown.

The services yesterday included speeches by the Rev. Dr. C. P. Wiles, of Philadelphia; L. F. Kinnard, vice-president of the Bell Telephone Company and a son of a former superintendent of the school; Dr. Croll Keller, superintendent of the school, and the pastor, the Rev. S. Winfield Herman.

The Tenth Anniversary Rally of the Men's Bible Class was also held yesterday, 86 members being present. A special program, prosided over by ex-President Percy I. Beltz, had been prepared. The program included music by Mrs. E. J. Decevee, Miss Nellie Bennett, Mr. Boudman, V. B. Hausknecht, and J. E. Major.

Addresses were made by Professor Walter C. Heiges, the Rev. Dr. Herman, Dr. E. E. Campbell, and the Rev. Dr. C. P. Wiles. Announcement was made of the tenth anniversary banquet, which will be held Friday evening, October 25, in the lower room of the church.


MEMORIAL PARK ADDITION
The Suburb Unparalleled.—Adv.

# Glasses

THREE DAYS ONLY

I offer you (your choice), either gold-filled spectacles or nose glasses.

$1.50 COMPLETE

Shell Goods, Special Ground Lenses and Invisible Bifocals at very low prices.

YOUR LAST CHANCE

SECHRIST

Reliable Eyesight Specialist
9 N. 4th St., 2nd floor.
Next to 5 and 10 Cent Store,
HARRISBURG, PA.
Office Hours—9 A. M. to 8 P. M.
DIFFICULT CASES INVITED



WE SELL FOR LESS

# SMASHING HIGH PRICES TUESDAY

WE ALWAYS GIVE GOLDEN RULE VALUES

SALKINS GOLDEN RULE DEPT. STORE
428-30 MARKET

Sale Tuesday 30c CRASH TOWELING **23c** Linen weft; very high grade; just the kind for kitchen use.

Sale Tuesday $3.00 MEN'S WORK PANTS **$1.98** Made of extra heavy cloth; stripes and mixtures.

Sale Tuesday LADIES' 39c OUTSIZE Cotton Lisle HOSE **23c** Excellent every-day hose in black or white

Sale Tuesday 9c TURKISH TOWELS **29c** They are liberal size and snow white; first quality ends hemmed.

Sale Tuesday $3.25 BED COMFORTS **$2.48** They are the proper size and weight for large beds.

Sale Tuesday 65c CHILDREN'S ROMPERS **37c** Made of chambray and gingham.

Sale Tuesday 45c SHAKER FLANNEL **33c** Yard wide, snow white; good weight, good nap on both sides.

Sale Tuesday $6.50 LADIES' WOOL SWEATERS **$3.90** Most all colors and Sizes

Sale Tuesday 30c PILLOW CASES **27c** Size 45x36.

Sale Tuesday $2.50 BOYS' SWEATERS **$1.89** Colors are blue, brown and gray.

Sale Tuesday $1.50 WOMEN'S MUSLIN GOWNS **$1.19** Made of fine soft muslin trimmed with embroidery; all sizes

*What is it you need most for immediate wear? What is it you absolutely must have for future wear?*

Here Is a Real Chance to Get a

COAT or SUIT at $23.50

*Compare—and you'll find we are offering you $30 and $35 values*

**THE SUITS** are trimmed with plush or plain tailored, as you choose. Tailored of French Serges, Poplins, or Mixtures. All have guaranteed linings. Junior, Misses', Ladies' and Extra sizes. Price is $23.50.

**THE COATS** have all the style and grace of highest priced garments. Their materials are Velours, Mixtures and Plushes. Novelty collar and pockets — of course — and their size range is complete. Price is $23.50.

Sale Tuesday $5.00 MISSES' SWEATER COATS **$3.68** All wool. All colors; shawl collar styles; sizes up to 34.

Sale Tuesday 29c LADIES' COTTON HOSE **19c** Cotton lisle hose, in black, brown and white.

Sale Tuesday $1.00 LADIES' KNIT PETTICOATS **68c**

Sale Tuesday Cotton Blankets ... **$1.44** Double cotton blanket in gray and tan.

Sale Tuesday $2.25 Women's Night-gowns ..... **$1.68** Made of heavy outing flannel; regular sizes.

Sale Tuesday 29c Children's Ribbed Hose .... **19c** Extra fine ribbed hose; sizes up to 9.

Sale Tuesday $3.00 Men's Sweaters .... **$1.98** Extra heavy and all sizes.

Sale Tuesday $2.25 Men's Nightgowns **$1.69** Made of extra heavy outing flannel; sizes 15 to 19.

Sale Tuesday Regular $1.75 Ladies' Silk Hose ..... **$1.29** Full length silk and mock fashioned; choice of black white or brown.

Sale Tuesday $1.98 Wool Serge ..... **$1.33** 42 inches wide; a very good value, and most all dark colors.

Sale Tuesday Ladies' Fancy Kimonos .... **$1.58** Heavy flannelette; all sizes.

Sale Tuesday $2.25 Bleached Bed Sheets **$1.68** Large size, 81x90; seamless; big value.

Sale Tuesday Children's Fleece Ribbed Underwear **78c** Shirts and drawers for boys and girls; ecru, gray and white.

Sale Tuesday Clark's O. N. T. Spool Cotton, 3 spools ..... **10c**

Sale Tuesday 25c Men's Hose ..... **19c** Black, brown and gray.



# MAZOLA

*Put Mazola to this Astonishing Test Yourself*

FRY fish, onions or even garlic in Mazola—strain—then use the same *lot of* Mazola in your recipe for cake making. Mazola carries no odors or flavors from one food to another.

This is one of the economy features that is making Mazola so popular with thrifty housewives.

FREE No housewife can afford to be without the new 68-page Corn Products Cook Book. Recipes for wonderful dishes and easy to make. Handsome illustrations. The book is free. Write us for it today.

CORN PRODUCTS REFINING CO. P. O. Box 161 *New York City*

NATIONAL STARCH COMPANY, 135 So. Second St., *Philadelphia, Pa.*
*Sales Representatives*