HOPE PACT WILL SOLVE PROBLEMS ALONG ADRIATIC

American, French and British Peace Delegates Prepare Agreement

By Associated Press.

London, Dec. 4. — An agreement which it is hoped will solve the Adriatic question has been prepared in Paris by the American, French and British peace representatives for submission to Italy, according to private dispatches to-day. Frank E. Polk, under secretary of state, and Premier Clemenceau are declared already to have signed the agreement, and it is understood Great Britain is prepared to sign, upon which the agreement will be handed over to the Italian plenipotentiary in Paris.

The nature of the proposals is not stated, but they are said to have been framed with a view to satisfying the Italian people.

Regulars to Occupy Fiume

Italian regulars will occupy Fiume and the territory included in the treaty of London, signed in 1915 by representatives of Italy, France, Great Britain and Russia, according to a Rome dispatch to the Exchange Telegraph Company. Captain Gabriele D'Annunzio's volunteers will withdraw from Fiume, it is said, under the terms of an agreement reached as a result of negotiations between London and Paris.

Salesforce Entertained at Penn-Harris Last Evening

Dave Friedman, manager of the Rainbow Waist Shop, 219 Market street, entertained the sales force of the store at the Penn-Harris Hotel last evening. Dinner was served in the main dining room at 7.30, following which the clerks and their friends were entertained at dancing and with luncheon in the grill. The occasion was so enjoyable that Manager Friedman has decided to make them a monthly event. Those present were Anne Selfon, Mary Yingst, Katherine Parrett, Mary Sease, Violet Forsythe, Norma Kunselman, Dave Friedman, Donald Moyer, Jerald Moyer and J. T. Griggs.

CHURCH TO RISE ON SITE OF PARSONAGE

St. Paul's United Brethren Congregation of Wormleysburg Plans Building to Cost $30,000 and to Be Completed by October of Next Year

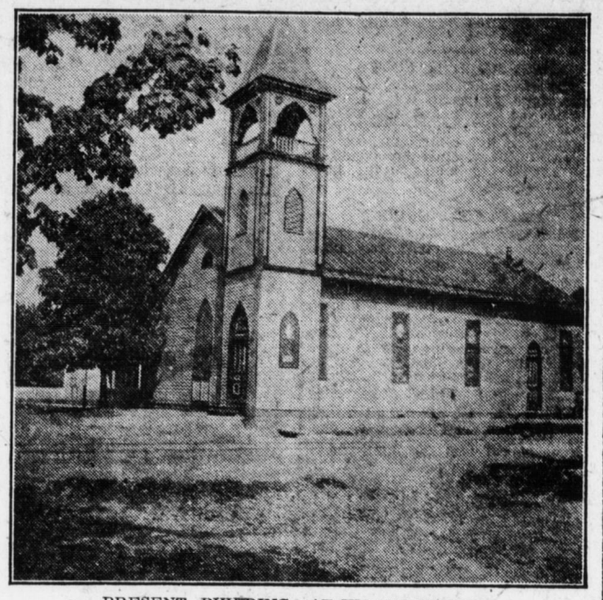

PRESENT BUILDING AT WORMLEYSBURG

Wormleysburg, Pa., Dec. 4.—The borough is to have a $30,000 church at Front and Locust street by October, 1920, according to plans being outlined by officials of the St. Paul's United Brethren Church. Although no definite plans have been outlined as to how the edifice will be erected, it has been decided to break ground about April 1 and have the building completed in time to report its erection at the annual conference of the United Brethren denomination in October.

The church, which is to be a brick structure with limestone trimmings 50x75 feet, will be erected on a plot of ground 85x105 feet at Front and Locust streets where the parsonage now stands. The parsonage probably will be razed or moved to Second and Locusts streets where the church now stands. The present building was erected in 1872 and an annex erected in 1878. In 1901 the edifice was remodeled and since that time nothing has been done to the structure.

The present building is inadequate and in such shape that repairs are out of the question. The board of trustees of the church and a building committee composed of members of the church are working in conjunction on plans. More than half the money has been subscribed, 20 members collectively subscribing $5,000.

St. Paul's congregation is 109 years old, having been organized when the borough numbered less than a score of religious workers. The first preacher arived in 1810, the little borough at that time being one of the first preaching stations between Hagerstown, Frederick and Lancaster. A year later the first appointment was made by the conference and services were held in the home of members in the town until 1840, when a permanent organization was made. Later services were held in a small brick dwelling where the Church of God now stands and which was used by the Methodists for several years.

When this edifice was torn down services were held in an old brick school house on the opposite side of the street. In 1871 plans were drawn and in the following year the building was erected. Five years later an addition was made and the church was rededicated in 1878. The Rev. A. B. Mower is now pastor.

VILLA CAPTURE DOUBTED AT BORDER

[Continued from First Page.]

was termed the energetic campaign against Villa that has been waged against the insurgents in the north by General Manuel M. Dieguez, federal commander of military operations in the north.

It was also argued that the reward of 50,000 pesos recently offered by the state of Chihuahua would be likely to act as an incentive to some of his followers to surrender their chief.

Mexicans on the border expressed the strong belief to-night that the capture of Villa, if confirmed, will do much toward relieving the situation that now exists between the American and Mexican governments.

Villa Will Execute All Carranza Officers

El Paso, Tex., Dec. 4.—Orders have been issued by Francisco Villa for the execution of all Carranza officers and men that are captured by his forces. This action has been taken as a reprisal for the recent execution of Villa's chief ally, General Felipe Angeles, it was said.

The first important federal officer to suffer this fate was Major Leon Castro, who was operating in the state of Durango under orders of General Gabriel Gavira, formerly commander at Juarez. The Villa officer immediately responsible for the execution of Castro was Salvador Quevedo.

Villa is planning a new campaign in Chihuahua and Durango shortly and accordingly the federal garrisons in these two states have been reinforced, according to reports.

Mexican Cavairymen Are Pursuing Villa

Galveston, Texas, Dec. 4. — Five thousand picked Mexican cavalrymen in five divisions, are in hot pursuit of Francisco Villa, according to a statement by Mexican Consul Fierro, who said he received this information to-day.

The men are under command of General Dieguez and have orders to apprehend him dead or alive.

The massacre of a regiment of federal troops by Villistas recently reported from El Paso, was declared false by the consul.

Would Have Light on Print Paper Famine

Washington, Dec. 4.—The newsprint famine will be made the subject of investigation by a special committee of five members of the House if the resolution introduced by Representative Ricketts, of Ohio, is passed.

Every matter touching the high cost of print paper to publishers is to be investigated under the terms of the resolution.

St. Louis Republic Suspends After 111 Years

St. Louis, Mo., Dec. 4.—The St. Louis Republic, which was founded in 1808, suspends publication with the issue of to-day. All of its property, including the daily, Sunday and semiweekly editions, has been sold to the Globe Publishing Company, publishers of The Globe-Democrat, the only other morning newspaper in St. Louis. All subscriptions will be fulfilled by The Globe-Democrat.

The Republic has always been Democratic in politics.

CHANGES TRIAL SYSTEM

By Associated Press.

London, Dec. 4, Via Montreal.—The British cabinet, according to the Daily News to-day, has decided to suspend trial by jury for crimes of violence in Ireland and to subtrial by a commission of three judges.

O. O. Club of Tech High in Dance Last Evening

The O. O. Club, a newly-organized junior society of Technical High school, entertained at a marshmallow toast and dance last evening at the home of Mr. and Mrs. George B. Hess, 2209 Walnut street. Among those present were Miss Elizabeth Dick, of Dillsburg; Mrs. H. S. Rex, Miss Sara Caton, Miss Frances Caton, Miss Ethel Guistwhite, Miss Grace Nye, Miss Ruth McCaulley, Miss Esther Wheeler, Paul Ray, Robert Stuckenrath, Charles Boone, George Rex, Walter Ligget and John Rupp.

This club was formed about a month ago with eight charter members. The officers are as follows: Robert Stuckenrath, president; Paul Ray, vice-president; Charles Boone, treasurer, and George Rex, secretary.

DISREGARDING U. S.

By Associated Press.

Paris, Dec. 4—(Havas)—Terms of the tripartite Treaty guaranteeing France against unprovoked attack by Germany will be carried out by Great Britain regardless of whether the United States, the other participant, ratifies the pact, according to newspapers here, which state that negotiations to this end have been almost completed between the French and British governments. Under the terms of the Treaty, it would become operative when both Great Britain and the United States ratified it. The former has already acted favorably on the convention but it has never been submitted to the United States

I. GOODMAN BUYS ROSS BUILDING

The Ross building, 21 North Third street, which was yesterday sold to Isadore Goodman, will be entirely remodeled and ready for occupation by April 1, when Mr. Goodman will move from his present store at 440 Market Street.

An arcade front with deep display windows on each side, will be included in the remodeling, the first floor devoted to cloaks and suits, second to furs, and the third to stock rooms and workrooms. Harry C. Ross, merchant tailor, who has occupied the first floor of the building for more than twenty-five years, will remove.

UPHOLD ACTS OF APOSTLES

London, Dec. 4.—Sir W. M. Ramsay, lecturing in London last night on "Some results of the excavations at Pisidian Antioch," said that some of the historical tablets recently discovered closely corroborated facts set worth in the Acts of the Apostles.

To Ward Off Winter Complexion Ills

To keep the face smooth, white and beautiful all winter, there's nothing quite so good as ordinary mercolized wax. Rough, chapped or discolored skin, inevitable in this weather, is gently absorbed by the wax and replaced by the newer, fresher skin beneath. The face exhibits no trace of the wax, the latter being applied at bedtime and washed off mornings. Creams, powders and rouges, on the other hand, are apt to appear conspicuous at this season, because of alternating expansion and contraction of the skin, due to changing temperatures. You are advised to try this simple treatment. Get an ounce of mercolized wax at any drugstore and use like cold cream. This will help any complexion at once, and in a week or so the skin will look remarkably youthful and healthy.

It was there to make a sketch of her. Luncheon was just over, and she was talking to a little knot of women. The first words I heard, as I slid quietly into a nearby seat, were "National Biscuit," recalling pleasantly my own tasty Uneeda Luncheon. I liked her, and [illegible] fortably as she spoke again, my pe[illegible] and ears busy.

"Between the dark and daylight," she was quoting, "there's always a bit of paus[illegible] seems waiting and listening—for th[illegible] children. Since they wa[illegible] things, I've given that ho[illegible] babies. First I had to [illegible] Then, when the[illegible] to toddle, I t[illegible] me in my [illegible] no one [illegible] Child[illegible]

"Y[illegible] ten to[illegible] pad of p[illegible] were wai[illegible] Hour.

"You see, even [illegible] went on, "are much like [illegible] mals. They are most lovable and most tractable after they've had something to eat. National Biscuit dainties always begin our Children's Hour like a feast. For the tiny toddlers there is a varied menu, sometimes Uneeda Biscuit and milk, sometimes Graham Crackers Oatmeal Crackers or Lunch Biscuit. This is changed on special occasions to Old Time Sugar Cookies or Fig Newtons and, rarest of ice cream and Na[illegible] and those were our part[illegible]

"Don't [illegible] hour [illegible] it seem[illegible] vy enough [illegible] er, but always [illegible] always dainty, al[illegible] petizing as only National Biscuit Products can be. During the years when my babies were growing up we never missed the Children's Hour with its tasty feast.

The original, inherent goodness of **Uneeda Biscuit** is due to the superior materials and methods employed in the baking. The everlasting table-goodness of **Uneeda Biscuit** is due to security of the In-er-seal trade mark package.

NATIONAL BISCUIT COMPANY

WB NUFORM CORSETS

America's Leading Corset

accomplish

Waistless—Hipless Bustless

figure-outlines: Fashion's latest decree.

A model for every figure, (each exclusive for its purpose) combining Slenderness, Grace and Suppleness, with long-wear, W. B. Nuform Corsets provide "Much Corset for Little Money."

Style 367
Low Bust
Price $2.00
(See left-hand illustration)

Style 355
Full Figures
Price $3.50
(See right-hand illustration)

While W. B. Nuform Corsets are popular priced corsets, they are not in any sense cheap corsets, but combine in Fit, Style, Material, Workmanship and Trimming, all the qualities of much higher priced corsets.

For Sale by BOWMAN & CO.

Wm. Strouse & Co.

"The Real Xmas Store"

Our Clothing Sales for December

Always show a big increase---For many, many gifts of Bathrobes, Housecoats---Vests and even Suits and Overcoats come from Harrisburg's Dependable Store as gifts---We are showing, as usual, a complete Selection of Bathrobes and Housecoats.

The bathrobes are beautifully colored and moderately priced at

$6.50 to $16.50

Housecoats are

$10.00 to $15.00

Overcoats and Suits

Overcoats and Suits of high Quality and at fair prices are what the average man wants---and that's exactly what he'll get when he buys at Wm. Strouse & Co.---Belters, and double breasted coats of every popular fabric and tone are found here.

Remember that it's to please you that we strive---for it has been by this policy that an unbroken chain of friends of "Harrisburg's Dependable Store has been built up"---Service, of course---But with us it's a part of our system---as natural as snow in winter.

Suits and Overcoats

$35---$40---$45

"Harrisburg's Dependable Store"

310 Market Street

SOUTTER'S 25 CENT DEPARTMENT STORE

Buy Here Not Alone Because Prices Are Lower, But Because Qualities Are Better

1919 Shop Now! Don't Wait! 1920

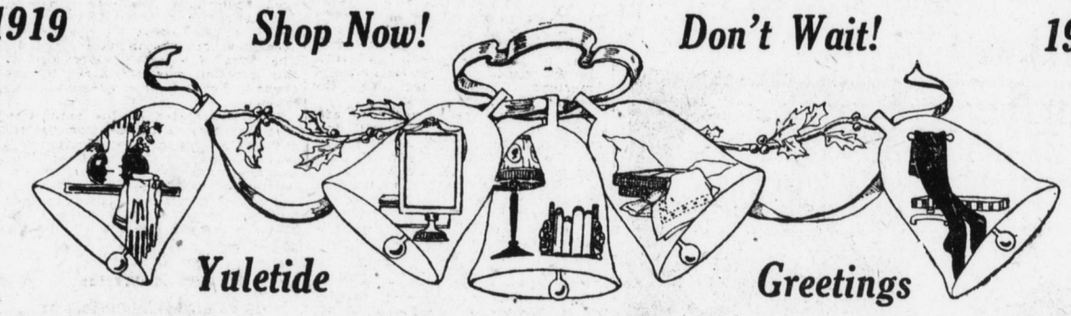

Yuletide Greetings

This Big Store is Fairly Bubbling Over With Wonderful Gifts---For Every Member of the Family--- at Remarkable Savings

Christmas—Gift time—has come around once more. What a wonderful time of the year it is for every one of us, the ONE big time of the season. In the exchange of gifts, we look forward to giving each one of our family, every one of our friends, something that not only expresses our greetings of the Yuletide season, but also something that will be at the same time serviceable and useful.

Giving a gift that is sure to be appreciated is an easy matter when chosen at this big store. Here you will find an abundance of every practical gift for brother, sister, father, mother, sweetheart and friend—the very thing you want. Every department here is ready for Christmas with the very biggest and best assortment of wonderful things—at remarkable savings—that we have ever shown.

The Following Suggestions Are Only a Few of the Many Useful Gifts to be Found Here

Jewelry

Cuff Links.
Scarf Pins
Brooches
Beauty Pins
Ash Trays
Tie Clasps
Bracelets
Match Safes
Hat Pins

Underwear

Fancy Vests
Combination Suits
Union Suits
Two-piece Suits
Infants' Wear
Children's Suits
Men's Union Suits

Ribbons

Satin and Taffeta Ribbons
Fancy Ribbons
Moire Ribbons
Baby Ribbons
Wash Ribbons
Plaid Ribbons
Jacquard Ribbons

Gloves

Ladies' Gloves
Misses' Gloves
Men's Gloves
Boys' Gloves
Kid Gloves
Wool Gloves
Washable Gloves

Handkerchiefs

All Silk Handkerchiefs
Linen Handkerchiefs
Ladies' Handkerchiefs
Men's Handkerchiefs
Box Handkerchiefs
Work Handkerchiefs for Men

Household Goods

Glassware
Chinaware
Roasting Pans
Kettles
Enamelware
Bread Boxes
Silverplated Ware
Aluminum
Jardinieres

Millinery

The newest shapes and best qualities in women's, misses' and children's trimmed and untrimmed hats in a wide assortment and at very attractive prices.

As you know, the policy of this store is to sell articles "at lower-than-elsewhere prices." You can rest assured that every item mentioned in this list of suggestions are of the best quality and at the lowest possible price.

Hosiery

Ladies' Hose
Boys' Hose
Girls' Hose
Men's Hose
Silk Hose
Lisle Hose
Hose for every occasion.

Dry Goods

Silk Poplin
Silk Messaline
Crepe de Chine
Georgette Crepe
Taffeta
Madras
Ginghams
Voiles
Nainsook

Books

War Books
Fairy Tales
Rhymes
Boys' Books
Girls' Books
Nursery Books
Fiction
Travel
Paint Books

Toys-Dolls-Games

Santa Claus has brought his workshop right to this store—toys, dolls, games for all the children. It is an easy matter to choose just what you want for the kiddies here.

Stationery

Pla'n White Box Stationery
Fancy Stationery
Children's Stationery
Christmas Seals
Christmas Cards
Booklets
Calendars

Art Needlework

Sweet Grass Baskets
Turkish Towels
Lace Trimmings
Doilies
Laundry Bags
Scarfs
Novelties
Cushion Tops
Lamp Shades

Miscellaneous

Comb and Brush Sets
Handbags
Pocketbooks
Music Rolls
Novelties and Mirrors
Shoe Trees
Belts

Xmas Candies

There will be lots of candy for Christmas. This is one of our largest departments and we have candy of every description and of the very best quality.

Neckwear

Holiday Neckwear in all the latest styles for boys and men. A large and up-to-date assortment from which to choose.

Toilet Articles

Trays
Buffers
Soaps and Toilet Waters
Manicure Sets
Combs
Brushes
Powder Boxes

Men's Furnishings

Mufflers
Neckwear
Hosiery
Suspenders
Garters
Arm Bands
Gloves

Ready-To-Wear

Aprons
House Dresses
Waists
Skirts
Middy Blouses
Kimonos
Slippers

25¢

SOUTTER'S

25 Cent Department Store

Where Every Day Is Bargain Day

215 Market Street, Opposite Courthouse