ANT CAUSE FOR AL THANKSGIVING

ENT THANKS AT ANUAL FEAST.

Services at First Baptist Tonight — Sermon by Bishop Bristol.

re is a far deeper significance hanksgiving this year than that sting. Whether on bended or standing with bowed heads, ery heart there must be felt a cause for Thanksgiving.

cause of gratitude that caused greatest spontaneous outburst of on Nov. 11 that has ever nationwide could not fail to a fervent Thanksgiving from bottom of the heart to the Almighty God who gave the victory to rica and the allies. Lives have sacrificed and the memory of sacrifices will be a shining light the ages to come. Places vacant today at the table that never be filled again, and the have gone through the refinfiat of suffering.

turkey and cranberry feast not be had in many homes; it be deferred until the boys come The thoughts of the feast will way to an humble and earnest thankfulness that must needs fill heart as never before.

first Thanksgiving day in the United States was appropriately celebrated with a feast, because it was the first harvest in the Plymouth colony (1621), when Gov. Bradford sent out men to get wild fowl to the feast. It was again served in gratitude for rain after drouth in 1623, and for supplies needed food received by in 1627. The form of proclamation in 1630 indicated that the feast become an annual observance.

the third year of the Civil it has been observed as an anreligious and social festival in United States.

Thanksgiving Services.

service of all the city will be conducted tonight First Baptist church. Bishop Bristol, of the Methodist will be the speaker.

Harold Major, pastor of the Baptist church, conducted a giving service at 10:30 this

A. Elmore conducted serthe Second Presbyterian this His subject was "A Promised."

Thanksgiving services were the Whiteside Street Methchurch by Rev. R. K. Triplett,

Warren Forsyth led a special giving service this morning Memorial church on Hickand Kirby avenue.

A. Gay, pastor of the Shinn church, conducted services church this morning. His subThanksgiving for Victory." were conducted at the Presbyterian church by the Dr. J. W. Bachman.

Wisdom Memorial church M. was opened for a Thanksservice in the morning, conby the pastor, Rev. W. F.

Wythe Leigh Kinsolving conan elaborate service at 11 at St. Paul's Episcopal The regular church choir very beautiful anthem. In adto the regular Thanksgiving the holy communion was adThe offering was for

W. C. Robertson, rector of Episcopal church, conducted services at the church this morn- at 7, the other at 10.

First Christian, Bailey avenue

3—STORES—3

"A Whisper From Market Street"

ON'T OVERDO OR OVER-EAT

If You Do, a Few Doses of Black-Draught May Prevent Serious Trouble.

Nowata, Okla.—Mr. W. B. Dawson, this place, says: "I have known of Black-Draught ever since I can remember, and of all the liver medicines I ever used, Black-Draught is without doubt the best. We would be without it in the house.

used to take pills and different things, but after taking a course of these medicine I would be left in a constipated condition, and would them to use a laxative. But I began to take Black-Draught not have any trouble of this

take a big dose at night and fol- a few nights with lighter doses, I am like a new man until I or overeat, and neglect to take myself until the liver gets out when I have to go to Black- again.

Black-Draught I have found is all necessary for the bloated feel- the stomach, sour stomach or taste in the mouth so common in the swampy country. I If more people took it, there be so many having chills as

Thedford's Black-Draught. At druggists.—(Adv.)

COMMANDS 2d DIVISION

Lieut.-Gen. Robert Lee Bullard Related Here.

Lieut.-Gen. Bullard, who is now in command of the Second American army in France, was, with his men,

Lieut.-Gen. Bullard, Well-Known Military Man, Who Is Commanding An Army in France.

engaged in some of the hottest battles. Previous to going abroad, Gen. Bullard spent a number of years on the western frontier. He was in the Philippines four years, and during that time participated in forty skirmishes. He also built the boulevard which bears his name. He was one of the United States army leaders during the Mexican frontier trouble.

Gen. Bullard is a personal friend of Gen. Pershing, and has been closely associated with him during his military career. He is considered a diplomat, and is very popular among the men of his army. He is a finished French and Spanish scholar, and has contributed a number of articles to the National American Review.

Gen. Bullard married Miss Rose Douglas Brabson, a sister of Mrs. M. B. Littleton, of this city. Mrs. Bullard and daughter, Miss Rose Bullard, and son, Keith Bullard, are spending the winter at Fort Logan H. Roots, Little Rock, Ark. Two other sons, Lieut-Col. Cleary Bullard and Lieut. Lee Bullard, are with Uncle Sam's army.

The local family connection gives Chattanooga a share in the pride which his native state (Alabama) holds to an ardent degree in the brilliant officer.

and Pilgrim Congregational churches united, as they have done for several years, in a service of thanksgiving at the Pilgrim Congregational church this morning at 11 o'clock. Rev. Holly M. Hale, of the Bailey Avenue church, delivered the sermon. The offering was for the Armenians. Special music was rendered and national anthems were sung.

Union services for the people of East Chattanooga were held at the King Memorial church this morning. Rev. W. B. Vaught, pastor, presided. Evangelist Richard Lewis, pastor of the Presbyterian church, delivered the sermon. The Scripture lesson was read by Rev. Bellamy, of the Manker Memorial church, and the opening prayer by Rev. G. T. King, pastor of the Chamberlain Avenue Baptist church. Music was furnished by a choir from all the churches uniting in the service. Business at the suburb was closed for this service.

Sunrise Prayer Service.

Rev. W. S. Keese conducted a sunrise prayer service at the Highland Park Baptist church this morning. This was the only service held in the church during the day.

Special Thanksgiving service was held in the English Lutheran church, corner of McCallie and East End avenues, this morning. The service was conducted by Pastor Charles A. Phillips.

SALVAGE DRIVE FRIDAY

Old Rubber Wanted—Ambulance To Be Purchased.

Friday marks the opening of the rubber salvage campaign, which is being held under the auspices of the Chattanooga War Salvage association.

The purpose of the drive is to secure funds to purchase a much needed ambulance for the Chattanooga chapter of the American Red Cross. All citizens are asked to contribute any kind of old rubber, including automobile tires. Donations may be sent to headquarters at the Wallace Buggy company, where members of the Kiwanis club will be in charge.

This is the first of a series of salvage drives to be held this winter by the association, of which F. E. Mahoney is chairman. Other officers are: Mrs. D. P. Montague, vice-chairman; Mrs. L. G. Browne, secretary, and C. C. Nottingham, treasurer.

ATTENTION, MASONS:

Social entertainment of Rossville Lodge No. 397, F. & A. M., at 8 p.m. Friday evening, Nov. 29, 1918, for Masons and their families.

R. H. BETHEA, W. M.
JOS. WOODS, JR., Sec'y.

REPORTS MANY CASES OF RHEUMATISM CURED

Stop Paying Big Bills, Taking or Planning Expensive Trips or Baths.

Our Home Druggists Say That Prescription C-2223 Stops the Pains and Don't Cost Much Either.

At slight expense our readers who suffer from rheumatism in any form, aching joints, shooting pains or bone pains can get Prescription C-2223 of any of our prescription druggists. Take daily doses as indicated on prescription pasted on bottle. It is also well to drink plenty of water and refrain from too much meat. Those terrible aches and pains, swollen muscles, aching back and every form of rheumatism can easily be cured by following these few simple directions. So many remarkable cures have been made by this wonderful prescription that any of our readers who suffer are urged and advised to ask our home druggists for Prescription C-2223. In this way you save a lot of money, worry and get well at home.

A physician's large bottle sent to any one, prepaid for 75 cents. Address, C-2223 Laboratories, Dept. 51, Memphis, Tenn.—(Adv.)

TENNESSEE BOYS WHO ARE COMING HOME MOPPED UP WITH HUNS

Maj. Perry Fyffe Tells of How the Second Corps, With the Thirtieth Division in it, Drove Forward—Grady Varnell May Be a Hero—Sees Capt. Andrews.

Maj. J. Perry Fyffe, in a letter to W. C. Johnson, received this week, encloses a kodak picture of himself which he says was snapped in a French vineyard, and a number of interesting clippings from the Stars and Stripes that mention the activities of the Thirtieth division.

Maj. Fyffe's letter follows:

"Was more than grateful to get your letter a day or so ago. It relieved me considerably of the despondency that has been over me since my sad news of two weeks ago.

"Another thing that has helped has been Capt. O. B. Andrews, who is here awaiting assignment. He was recovering from a sick spell and I fished him out of the casual camp, which is a rather indifferent and uncomfortable billet and brought him to my quarters. He has improved wonderfully and has been a great comfort to me. Am enclosing you some clippings from the "Stars and Stripes" which pertain to the 30th division. Understand the man who signaled from the top of the telephone pole was Grady Varnell, whom you probably know, but cannot vouch for the story as I did not see it."

The item about the soldier of the Second corps, 30th division, 114th machine gun battalion, who Maj. Fyffe heard was Grady Varnell, reads as follows:

"A SOLDIER.

"An incident that will linger long in the memory of those who took part in the gallant advance of the Second in Champagne came when, as will happen sometimes in all battles in all armies, the artillery was falling short.

"The advance had been so swift that there were no wires by which the warning could be sent back. The need for action was so immediate that there was no time to send a runner back and no certainty that a runner could get back.

"Then, abruptly and on his own initiative, a signal corps sergeant started to shinny up a telegraph pole. Under the crossing fire from the two artilleries, in full sight and within wickedly easy range of German snipers and German machine gunners, he went up that pole, and from that high and conspicuous place signaled the message back.

"When he came down an officer congratulated him warmly and asked for his name and outfit. The sergeant grinned and started to fade away.

"'But you don't understand,' the officer explained. 'I want to recommend you for a D. S. C.'

"'Yes,' said the sergeant just before he faded away entirely, 'that's just what I thought.'"

Tennessee and New York troops are referred to in the following paragraph, says Maj. Fyffe:

"The Americans fighting on the British front advanced so rapidly to the little River Selle that the headquarters behind them had a sight of work to do in order to keep up.

"Even the well-stocked prisoners' cage had difficulty in staying put. Prisoners sent back toward the end of the nine-days attack, on arriving at the cage, complained with some justice of sore feet."

The Thirtieth division men were among the Yanks participating in a battle fought in a dense fog when United States tanks lunged across the Selle and Americans, Germans and tanks all came together in a wild mix-up. Excerpts from the Stars and Stripes account read:

"A week ago yesterday morning, when the darkness melted away into a heavy fog that hid even the opposite bank of the narrow, breast-deep River Selle, hid even the railroad bank paralleling the stream behind which German machine-gunners waited, and hid the bluff a kilometer away where the Germans for two days had been digging in, two American divisions that in nine days had fought their way thirty-two kilometers past the Hindenburg line found themselves at the zero hour of a new attack.

"In front of the doughboys a battalion of tanks—Americans at the steering wheels and Americans at the guns—nosed into the drizzling cloud and lumbered on toward the enemy. In the fog they loomed large as locomotives, and their motors reared and chugged with a sound, intensified by the fog, terrifying above all other battle noises. Guided by compass and instinct, they lumbered on and on over the rough slopes, while the artillery barrage, lifting and rolling ahead on the time table, searched out the German lines and contributed terror of its own.

"Then the inevitable happened. In the fog the tanks, the attacking doughboys and the Germans became mixed in one confused mass rushing back and forth on the lower slopes. All sense of direction was lost. The flare of guns lit the dense mist until the whole slope seemed aflame. Almost by the law of gravity prisoners began to filter to the edge of the river, to be gathered in by the fresh oncoming waves of attackers. The prisoners began to come even before the main infantry attack was launched.

"One tank, scorning to use a bridge for such a stream, plunged into the Selle at a ford near St. Martin Riviere, wallowed across and started ahead. It could be heard thundering on, its guns rattling ceaselessly. Engineers laying down a bridge where the tank crossed had just started their work when they were astonished by a dozen Germans appearing, specter-like, with their hands held up. They shouted their surrender when the engineers dropped the planks and grabbed for their rifles.

On Toward the Slope.

"The confusion of the blind battle ended with the clearing of the fog, and the Americans pressed on toward the slope. They kept on in spite of machine-gun fire which met them from such strongholds at l'Arbe de Guise, a knoll wooded and banked with redoubts. The advance was steady on the whole front. At nightfall the whole ridge was in American hands, and in Arbe Guernon, a crossroads village at the center and farthest point forward of the American front, a tank was being used as an outpost.

TWO—TENNESSEE BOYS WHO ARE

"Another instance of the speed of the tank advance was furnished by a captured German marine officer. He had left his machine-gun command behind the ridge to go to a telephone post. Returning half an hour later, he was amazed to find his command prisoners and himself squarely in front of the guns of an American tank which had settled down for a rest after cleaning out a machine-gun nest.

"During the afternoon American planes bombed and raked with machine-gun fire the advancing lines of a German counter-attack, launched to recapture the northern part of the ridge.

"In this one day's work the Americans gathered in 1,000 prisoners. Among them were many from a German naval division, which had been thrown into the front opposite the Americans in the hope of checking the steady advance.

"The impetus of this battle of Oct. 17 was held for two more days, and nightfall of last Saturday found the Americans in front of Catillon, five kilometers ahead of their starting place on the Selle—thirty-seven kilometers from the place where they had broken the Hindenburg line two weeks before. The prisoners taken in those two weeks total more than 4,500, including almost 100 officers.

"In recognition of the work of the Americans, Field Marshal Sir Douglas

MAJ. J. PERRY FYFFE

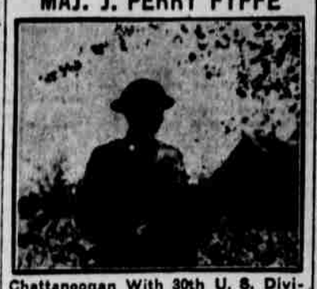

Chattanoogan With 30th U. S. Division. Background Not Lot of Shell Holes, but Merely French Vineyard in Autumn.

Haig, commander-in-chief of the British armies, has sent to the commander of the Second American army corps, with the Fourth British army, the following message:

"'I wish to express to you personally and to all the officers and men serving under you my warm appreciation of the very valuable and gallant services rendered by you throughout the Fourth British army.

"Called upon to attack positions of great strength held by a determined enemy, all ranks of the Twenty-seventh and Thirtieth American divisions under your command displayed an energy, courage and determination in attack which proved irresistible.

"It does not need me to tell you that in the heavy fighting of the past three weeks you have earned the lasting esteem and admiration of your British comrades-in-arms, whose success you have so nobly shared.

(Signed.) "'D. HAIG.'"

GODMOTHERS HAVE ENJOYABLE DINNER

IN HONOR OF MISS OCHS, PRESIDENT.

One Hundred Girls Belonging to War Work Organization Participate.

One hundred Godmothers marched into the dining room of the Hotel Patten Wednesday evening at 7 o'clock and were seated at a large table that reached from one end of the room to the other. The occasion was a dinner in honor of the president of the Godmothers' association, Miss Margaret Ochs, together with the newly elected officers. The pretty young girls presented an attractive picture as they walked across the main lobby of the hotel in attractive evening and dinner gowns.

The president of the association and other officers were seated at the head of the table on which yellow and white crysanthemums were arranged in baskets tied with red, white and blue tulle. The place cards bore the emblem of the Godmothers' association in the upper left hand corner.

During the dinner Miss Clara O'Brien, on behalf of the members of the association, presented Miss Ochs with a large sheaf of Richmond roses tied with red, white and blue ribbon. In presenting the gift, Miss O'Brien paid high tribute to the president, and told her how much the members of the association had appreciated her work and great leadership. In accepting the flowers Miss Ochs thanked each and every one of the girls, and said that her work in the association had meant more to her than anything else in her life. She said that she was truly just as proud of her soldiers or army as President Wilson is of his.

Mesdames C. C. Nottingham, A. D. R. Lanier, F. L. Miller, L. D. Harris, J. R. Martin, C. C. Harding, S. B. Stewart, Frank Shipp, J. H. Shanks, Lila Cassels and Z. C. Patten, being the married members of the association, acted as sponsors for the occasion.

After the dinner the young girls adjourned to the ballroom where they attended the regular Wednesday evening dance.

ENTERTAINMENT AT SCHOOL

An entertainment will be given Friday evening at the Sunnyside grammar school. An interesting program has been arranged by the pupils. A feature of the program will be the vaudeville skits given by a number of soldiers from Oglethorpe.

Miss Emily Taylor, teacher of the third and fourth grades, is in charge. The proceeds will be used in purchasing playground apparatus.

SOCIETY PERSONALS

Miss Louise Girton, daughter of Mr. and Mrs. J. L. Girton, is at a local hospital, where she underwent an operation this week.

Mr. and Mrs. John Lamar Meek have as their guest for Thanksgiving, their brother, Alex Meek, of the Pension department in Washington.

Mr. and Mrs. J. T. Lupton, Carter Lupton and Mr. Fred Lupton, are in New York.

Mrs. D. M. Raulston and son, D. M. Raulston, Jr., are recovering from a serious attack of influenza at their home on Missionary ridge.

Mrs. William Beam, of Minneapolis, is visiting Mrs. North H. Losey at 460 Oak street.

Bernard Mylius, of the United States Navy, is visiting his parents, Mr. and Mrs. C. L. Mylius, in Highland Park.

Miss Louise Giddings, who underwent an operation at Erlanger the past week has been removed to her home in St. Elmo.

Chester H. Loup has been commissioned a second lieutenant in the coast artillery. Lieut. Loop is situated at Fort Monroe, Va. Mrs. Loop and childrenw ill join Lieut Loop later.

Misses Emma and Nellie Greenwood will return Monday to Martha Washington college, Abingdon, Va.

Mrs. O. R. Chappel is ill at the home of Mrs. R. W. Sowers.

Miss Amelia Brizzie has returned from an extended visit to relatives in Roanoke, Va.

Mr. and Mrs. Charles McGaughy, of Atlanta, motored here this week, and have been guests at the Patten. Miss McGaughy will be remembered as Miss Effie Yeager, of Knoxville.

Mrs. R. W. Sowers is ill of grip at her home in Park Place.

Mrs. L. W. Bates is now able to be out after an illness of several weeks.

Miss Madeline Meacham, of Franklin, Tenn., is the guest of Mr. and Mrs. F. W. Meacham.

Mr. and Mrs. George Scholtz and children, Hilda and George, Jr., are spending two weeks in New York.

Mr. and Mrs. James Bass have named their little son, James A. Jr. Mrs. Bass was formerly Miss Ollie May Ellison.

Mrs. G. M. Ellis is visiting her sister, Mrs. Spencer Lewis, in Boston.

The General A. P. Stewart chapter, U. D. C. will entertain with a Thanksgiving party at "Y" 324 on Friday afternoon, at Chickamauga park. All members of the chapter are invited to be present.

Prof. J. B. Brown is seriously ill with influenza.

SOCIAL EVENTS FOR THANKSGIVING DAY

SOLDIERS ENTERTAINED IN PRIVATE HOMES.

Jacques Thibaud Concert and Masque Ball Events for Tonight.

Hospitality was extended to the soldiers located at Fort Oglethorpe today. It was estimated that between 2,000 and 3,000 were entertained in private homes for dinner. The card system was used by the war camp community service and it was stated that an accurate estimate could not be made by the number of these cards given out, as many of the soldiers who were offered cards already had received invitations to Thanksgiving dinner.

Mrs. D. P. Montague, president of the Women's Service league, entertained ten privates at her home today.

Mrs. E. Y. Chapin, secretary of the league, entertained soldiers as her dinner guests.

Mrs. L. G. Browne had a family dinner, with covers laid for nine. Four soldiers were the honor guests.

Mrs. W. A. Henson had the annual family feast at her home on the Bluff, with ten additional plates for soldiers.

Mr. and Mrs. Garnett Andrews entertained six officers from the evacuation group at their home on East Fourth street.

Col. and Mrs. Ed Watkins, who have two sons away in camps, will have their places filled with soldiers from Fort Oglethorpe.

Mrs. W. J. Loaring Clark filled the places of absent members of her family with soldiers at the Thanksgiving board at the rectory today.

Mrs. C. C. Nottingham's canteen committee served a taste of Thanksgiving to transient troops passing through. Hot "wienies" and pumpkin pie were given to the boys passing through the two passenger stations. Mrs. Nottingham has had to divide her time between the desk at the French War Orphans society and the railway stations. Miss Margaret Sadd and Miss Jessal Holtzclaw, lieutenants, with other members of the Thursday group have attended the stations.

The personnel of the staff of Y-325 were entertained with an elaborate Thanksgiving luncheon by Top Mess Sergeant Peterman. Among those present were: Mr. and Mrs. R. M. Grey, Mr. and Mrs. W. S. Thomas, Mr. and Mrs. W. L. Throop, Mr. and Mrs. C. E. Foust and Mr. and Mrs. H. N. Rees. The luncheon was served in the officers' room of Y-325.

A mask ball is to be given tonight at the Castle School of Dancing, on Market street.

Jacques Thibaud concert will be held tonight at Pilgrim church. The great French violinist will be presented by the Chattanooga Music club. Among the representatives of the French school Thibaud is said to be without a rival, producing a tone that is pure and lovely, bowing with elegance and possessing a style peculiarly his own. His repertoire embraces practically the entire scope of violin literature. For some time Thibaud played a violin by Carlo Bergzoni, but he is now the possessor of an even finer instrument, a rare Stradivarius, once the property of Ballot.

The Philatheas of the First Baptist church will entertain with a large Thanksgiving party at the church Saturday night for the soldiers.

ALL-DAY CELEBRATION

Replacement Group Celebrate Der Tag but Not of Former Kaiser's Designation.

"Der Tag" was celebrated in the replacement group all day Wednesday, but it was not of the kaiser's designation, nor did the former emperor have anything to say or do in the matter. The replacement group received permission from the Barnum & Bailey shows, Ringling Bros. and Robinson shows, to steal some of their thunder for Wednesday, and they participated in a circus, carnival and fair all rolled in one.

Festivities began immediately after reveille Wednesday morning and continued throughout the entire day until taps in the evening. Athletics, including boxing and wrestling contests of all kinds, with the popular "pie eating" affair, took place, and vaudeville and band concerts were also on the program. Lieut.-Col. Bastian, commanding officer, issued orders that no expense should be spared in making this the greatest day the group ever had.

Prizes of all sorts, including cash, were awarded winners of the various contests.

The following program of the daily events speaks for itself as to the novelty and uniqueness of the day. At 1 p. m. in the afternoon, the opening event was the appearance on the athletic field of an entire company of funny men made-up in grotesque costumes. These clowns went about entertaining the crowd during the afternoon program. The field meet of the afternoon was started by a series of dashes, the 50-yard dash coming first, followed by the 100, 220, 440 and 880-yard dashes. The shot-put and running broad jump came next, followed immediately by a football throwing contest. Refreshments, drinks and smokes were served all afternoon on the grounds.

The following program was carried out at the Big "K" (Lookout theater) in the evening:

Band concert.

J. C. Lewis and company, the world's greatest comedians, presenting "Bill Santy Claus," a Christmas story taking us all back to our childhood days.

Jordan, the man with the educated feet, in "Terpsichorean Trickery."

Frank Donnetti, tenor soloist, par excellence, in songs classic and popular.

Sergt. Suruard and Murphy in "A Talkative Mess" cooked up by themselves.

Lewis & Lewis, the star juvenile entertainers.

Note: Sergt. Suruard will introduce David Farb in the novelty of the evening, an original satire on an important subject.

Pie eating contest, $5 reward to the winner.

Awarding of prizes and medals of all contests.

Boxing.

Slow curtain and grand finale.

Children Cry
FOR FLETCHER'S
CASTORIA

How Would You Like to Feel as Frisky as a Kitten?

D. & B. SYSTEM TONIC contains Nux and Iron, combined with other valuable medicines. It's a Tonic for your entire System. For Stomach, Liver, Kidneys, Constipation, Indigestion, Cold, Lagrippe, Biliousness, Headaches, Dizziness, Chills and Fever.

It's different. Try it.

At your druggist, 50 cents.

RED CROSS ROOMS NOT OPEN TODAY

BOXES SHOULD BE IN AS SOON AS POSSIBLE.

Labels on Hand to Supply Relatives Who Have Not Received Them.

The Red Cross work rooms are not open today, but Christmas packages will be received all day Friday and Saturday. However, those sending the boxes are advised to get them in as early as possible to insure them reaching Atlanta in time for the overseas shipment. It has been suggested that in order to save time, the relatives bring their articles to be placed in the cartons at the same time that they apply for the labels and have them packed in the Red Cross rooms. As the packages all have to be opened and inspected and the packers can get much more in them than any one else, this would be an advantage to both the relatives sending them and the Red Cross packers. Heavy sleeveless sweaters have been packed in these small cartons, but it takes experienced wrappers to get so large an article in; then little things such as chewing gum, a tooth brush or fountain pen and chocolate bars may be added.

Those who wish to take the cartons home and pack them are, of course, privileged to do so, but taking the things there is merely advised as a means of saving time.

The labels have arrived to supply relatives who have not received them.

COURTESY TO ORCHESTRA

Camp Greenleaf Orchestra Guests of Chattanooga Music Club at Thibaud Concert.

Orchestra No. 1 of the Camp Greenleaf group will be the guests of the Chattanooga Music club tonight at the Jacques Thibaud concert.

Following is the program for this evening:

Sonate .....Haendel
Concerto in E-Flat ..... Mozart
Havanaise ..... Saint-Saens
Rondo Capricioso ..... Saint-Saens
Romance ..... Svendsen
Saltarelle ..... Wieniawsky
Polonaise ..... Wieniawsky

Mr. Nicolai Schneer at the piano.

The extension of Jacques Thibaud's stay in America has been a source of widespread gratification. Thibaud is the one great representative of the fine French school of violin playing, and his following in this country has assumed extraordinary proportions.

SOLDIERS ENTERTAIN

Members of First Presbyterian Guests for Friday Night.

Y-23, one of the prettiest of association buildings, will be the scene of a social and program Friday night instead of tonight as was first planned. Soldiers will give the program and members of the First Presbyterian church will be the guests. Quite a number are planning to go out Friday evening. The program will start at 7 o'clock.

ENTERTAINMENT AT Y-324

Stewart Chapter, U. D. C., Goes to Army Post Friday Afternoon.

The Gen. A. P. Stewart chapter, U. D. C., will entertain at Y-324 Friday afternoon at 3 o'clock. This "Y" was adopted by the Stewart chapter some time ago and is one of the most beautifully located buildings at the army post.

The Montague family Thanksgiving dinner was served today at the home of Mrs. K. M. Marshall on East Terrace. Covers were laid for twenty or more.

DRY GOODS, NOTIONS, SHOES

Friday Special

One Day Only

November 29

Printed Ginghams, absolutely fast colors, good assortment of plaids, stripes and checks; a 30-cent value at per yard 15c

LIMIT, 20 YARDS TO A CUSTOMER

TUESDAY'S SPECIAL

Gives you a variety of values at a low price because a different article is run from the FRIDAY'S SPECIAL. This gives you TWO SPECIALS IN ONE WEEK, each one being a big value. Come to these stores for values.

We Give a "Penny Back" With Every Purchase From 10c Up.

Dry Goods Notions and Shoes

Ladies' Ready-to-Wear and Millinery

The Penny Back Stores

Store No. 1—Ridgedale
Store No. 2—East Lake
Store No. 3—East Chattanooga
Store No. 4—2601 Whiteside
Store No. 5—Alton Park

Call Main 2391 -Night Phone M. 1495

SERVICE TRANSFER CO.

We haul anything, anywhere, anytime.

Is Everybody Happy?

YES, when the gift takes the form of a Kholer & Campbell Player-Piano. If you want to be a real Santa Claus, order a Kholer & Campbell now, to be delivered Christmas Eve. The recipient will commend you for your sound judgment in selecting a present that carries with it the pretty spirit of Christmas-giving and which is at the same time so practical.

Kholer and Campbell Player Pianos

can be operated as easily by a child as by an adult. Their tone is perfect as is also their mechanism and finish. They stand foremost in their rank.

Our stock of Player-Pianos range in price from $50 to $100 less than elsewhere. Ask for particulars regarding our easy payment plan.

STERCHI BROTHERS

701-703-705-707 BROAD STREET

The South's Largest Furniture and Music Store

Relief From Eczema

Don't worry about eczema or other skin troubles. You can have a clear, healthy skin by using a little zemo, obtained at any drug store for 35c, or extra large bottles at $1.00.

Zemo generally removes pimples, blackheads, blotches, eczema and ringworm and makes the skin clear and healthy. Zemo is a clean, penetrating, antiseptic liquid, neither sticky nor greasy and stains nothing. It is easily applied and costs a mere trifle for each application. It is always dependable.

The E. W. Rose Co., Cleveland, O. —(Adv.)