THE RICHMOND DISPATCH.

BY THE DISPATCH COMPANY.

The DAILY DISPATCH is delivered to subscribers at FIFTEEN CENTS per week, payable to carrier weekly. Mailed at $6 per annum; $3 for six months; $1.50 for three months; 50c. for one month.

The SEMI-WEEKLY DISPATCH at $2 per annum, or $1 for six months.

The WEEKLY DISPATCH at $1 per annum.

The SUNDAY DISPATCH at $1.50 per annum, or 75c. for six months.

Subscriptions in all cases payable in advance, and no paper continued after the expiration of the time paid for. Send post-office money-order, check, or registered letter. Currency sent by mail will be at the risk of the sender. Subscribers wishing their post-office changed must give their old as well as their new post-office. Sample copies free.

ADVERTISING RATES.

HALF INCH OR LESS.

1 time	$ 50
2 times	$1 00
3 times	$1 50
4 times	$2 00
13 times	$5 00
1 month	$9 00
3 months	$25 00

Reading notices in reading-matter type, 5 lines or less, $1; in nonpareil leaded, 75c.

Card of rates for more space furnished on application.

All letters and telegrams must be addressed to THE DISPATCH COMPANY.

Rejected communications will not be returned.

TUESDAY.....JUNE 26, 1888.

The Nommees.

BENJAMIN HARRISON, of Indiana, has been selected by the Republicans to undergo the crushing defeat which the Democratic mascot will administer next November to the nominee of the Republican party for President of the United States.

Let us begin by exulting over the defeat of SHERMAN. It has afforded us in the past much pleasure to tell him that neither he nor any other man who had a hand in stealing the office of President of the United States in 1876 would ever even so much as be nominated for that office. We rejoice that SHERMAN cannot boast of such a nomination. We glory in his defeat for another reason—namely, because he was the favorite of WILLIAM MAHONE and of the most impudent of the southern negroes. We suppose that SHERMAN received in the Chicago Convention the votes of more negro delegates than all the other aspirants received.

Let us pause, too, to mention that on any day last week MR. BLAINE could have been nominated by a vote practically unanimous. But his partisans overdid their work in adjourning over from Saturday till Monday. It was the last straw that broke the camel's back. The friends of all the other candidates resented such trifling with their preferences and their prejudices and their favorites. Great must be the mortification and disappointment of the California delegation, and of STEVE ELKINS, and of WHITELAW REID, and of CHARLES FOSTER SMITH, and of WILLIAM WALTER PHELPS. A gang of conspirators lived within the Republican party, they have for months been engaged in trying to have MR. BLAINE nominated without bringing him out as a competitor for the honor. We have always looked upon BLAINE as the one prominent Republican aspirant who might possibly cut down our majority in Virginia to a small figure. But, taking all the States into consideration, we have regarded him as by no means popular enough to run successfully against CLEVELAND. Particularly would he have fallen in New York State far behind his vote of 1884. He has escaped a mortifying defeat in escaping the nomination of the Chicago Convention.

The nomination of HARRISON may result in the formation of a new Republican electoral ticket in Virginia composed partly of WISE men and partly of MAHONE men. But who is to be the chairman of the Republican State Executive Committee, HOUSTON or MAHONE? This question can be settled only by the Republican National Committee. Whatever that committee recommends to be done will be done if the negroes have their way; and it is certain that MAHONE has two thirds of the negroes with him. But we cannot imagine it to be possible that COKESBURY WISE, YOST, LEWIS, RIDDLEBERGER, BRADY, GRONER, and the rest of the Blaineites will ever agree to serve under MAHONE again. He must step down and out if there is to be any harmony in the party. The Republican National Committee would not think of asking the Blaineites to give up their chairman without also asking the Mahoneites to give up their chairman. We shall see what we shall see.

But let us not flatter ourselves that we are not to have a hard-fought battle in Virginia. HARRISON will command the full strength of the Republican party here if any sort of compromise can be agreed upon between WISE and MAHONE.

Not so, however, in the Union. Mr. HARRISON has no strength in the Pacific States. If the California delegation in the Chicago Convention told the truth last week, HARRISON's votes on the silver question, on naturalizing Chinese immigrants, and on Chinese questions generally, will prevent him from carrying California, Colorado, Nevada, or even Oregon.

Without the votes of the Pacific States no Republican can be elected. CLEVELAND is absolutely sure of the solid South and of New York—189 votes. He will need only 12 more to elect him. These he may get in Indiana (15), or in New Jersey and Connecticut (15 together), or in California, Colorado, and Nevada (14 in all). In fact, the nomination of HARRISON has opened the road to victory to the Democrats more clearly than it was before the Chicago Convention assembled. By nominating THURMAN for Vice-President we tempted the Republicans into nominating HARRISON for President. They thereby sought to save Indiana, but really lost the Pacific States. We have gained fourteen votes and lost none. GROVER CLEVELAND leads the way. Let us all rally round his banner.

LEVI P. MORTON, the nominee for Vice-President, does not add strength to the ticket. His principal recommendations are that he lives in the Empire State and has a barrel, being the head of the banking-house of MORTON, BLISS & Co. But this barrel, be it used never so lavishly, will hardly compensate for the fact that BLAINE's most persistent henchmen have been so completely overslaughed—notably WILLIAM WALTER PHELPS. After the nomination of HARRISON the placing of PHELPS on the ticket seemed to present the best chance for salving the wounds of the BLAINE leaders. But even that chance has been thrown away, and in what will prove a futile effort to capture New York, New Jersey has unquestionably been lost—the latter being PHELPS's State. It appears that the convention thought a barrel was worth more than nine electoral votes.

Mr. Blaine.

In our article on the nominees we have said that Mr. BLAINE could have been nominated any day last week. We don't think there is any room for doubt upon this point. But BLAINE is infallible in his judgment of a body such as the Chicago Convention. Of course he knew every night last week as well as anybody in Chicago knew all that the convention had done that day; and, of course again, he would have cabled at once a declination of the nomination if he had determined not to accept it at all. On Sunday he saw that all was over. We infer from Mr. ELKINS's outgivings yesterday that Mr. BLAINE had made up his mind to accept if any four of the leading aspirants should call upon him to do so; and that BOUTELLE was armed with a cablegram ready to be read to the convention in case the four self-sacrificing candidates could not be found. Anyhow, the four did not show themselves, and BOUTELLE read the cablegram from BLAINE, and everybody agreed that the game was played out—in fact, had been played one day too long—and sadly and sorrowfully the convention nominated HARRISON, and turned over what was left of BLAINE to his friends.

"They raised not a stone; they caved not a line;
But they left him alone in his glory."

Electricity.

It would seem that Cincinnati is either ahead of Richmond or behind her in the matter of electric lights and electric railways. The following paragraph appears as an editorial in the *Commercial-Gazette:*

"It has been discovered through recent investigations that electric-light poles become during a heavy rain strongly charged with electricity and may give severe even dangerous shocks to persons coming in contact with them. The case of the young woman of Brooklyn, who was in an electric-railway car when something got out of gear and was paralyzed in her right side, becoming permanently disabled, will, it is hoped, further impress the lesson that these harmless-looking wires strung in the air are venomous with fiery essence and their bite is death. Until persons are assured that they can enter an electric car and take a seat without danger of being struck dead travel over such roads will continue light, and it is not likely either that electric-light poles will be popular places of refuge during thunder-storms. The awful power of the air that in its wild state flames amid the clouds, shatters mountain crags, and roars over the trembling land, is doing some wonderful service, but has not yet been fully subjected to the understanding and control of man."

It is claimed here that an electric car is a safe place to be in during a thunder-storm, the ground connections being such as to operate to the security of the passengers. Nevertheless, it will do no harm to warn all persons concerned to be exceedingly careful not to take any unnecessary risks. The electric cars are the most popular things in Richmond just now. Let us keep them so by guarding every point where there is even a suspicion of danger.

The Exposition.

The State press is taking hold of the Exposition to be held in this city in the fall in a manner that promises splendid results. Our contemporaries not only recognize that it will benefit their several localities to be represented at the Exposition, but treat the matter as a question of State pride. There is a desire abroad with the State press that Virginia's great exhibit shall be second to none that has been held in any State, and if the people of the various counties and towns shall back their local papers that desire will be fully realized.

We said the other day that the Republican National Convention had said nothing on the subject of prohibition, being afraid to touch so delicate and dangerous a topic. But, presto change, the Maine candidate is withdrawn from the track, and a Maine delegate at once offers a resolution recommending to the Republicans at home temperance and morality! What a farce. The BLAINE delegates from California alone laid in and used during the convention thousands of dollars' worth of wine, brandy, &c., &c. The hypocrites cannot pull the wool over the eyes of the people so easily as they flatter themselves they can.

The massive silver gavel which the Colorado delegates presented to the National Democratic Convention has mysteriously disappeared.—*Philadelphia Press.*

This is according to the eternal fitness of things. The silver candidate (BLAINE) has also disappeared. HARRISON is a gold lunatic, and has no use for a silver gavel.

Virginia voted on the last ballot HARRISON 15, SHERMAN 9. Poor MAHONE! Beaten everywhere and by everybody.

Alas for MURAT HALSTEAD. His advocacy of any man presages that man's defeat.

BRIEF COMMENT.

Thank gracious, JOHN SHERMAN was flattened out.

Yesterday was a cold day for Visiting Statesman SHERMAN.

There is no silver lining to the cloud of Republican uncertainty.

It would appear that magnetism failed to magnetize at Chicago.

Is the Republican leader in Virginia to be a sadder or a wiser man?

The heathen Chinee would doubtless vote for HARRISON if—he could.

Shades of TIPPECANOE and TYLER too. What bad company some men manage to get into.

Double Tragedy in Alabama.

[By telegraph to the Dispatch.]

MONTGOMERY, ALA., June 25.—Melville Lites, a young white man, and a negro, Wash. Haralson, fought with pistols yesterday near Richmond, Ala., and both were killed. They were living on the plantation of A. T. Jones, Lites being an overseer and the negro a laborer. The negro had been ordered to leave the place, but refused to do so, and when Lites went out with Jones to the negro's house he fired on them. Lites was shot twice and died within fifteen minutes. Haralson was also shot fatally and died in a few hours.

Bonds Accepted.

[By telegraph to the Dispatch.]

WASHINGTON, June 25.—Bonds offered to the Treasury to-day, $1,023,350. Accepted, $26,600, 4 per cents at 112.

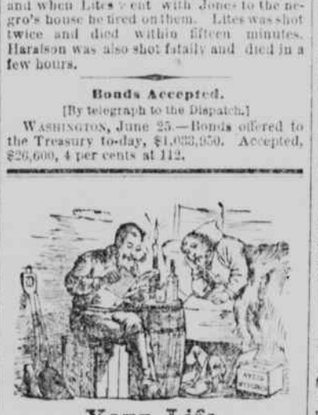

Your Life

is in danger while your blood is impure. Gross food, careless personal habits, and various exposures render miners, loggers, hunters, and most frontiersmen peculiarly subject to eruptive and other blood diseases. The best remedy is Ayer's Sarsaparilla. A powerful alterative, this medicine cleanses the blood through the natural channels, and specedily effects a cure.

Ayer's Sarsaparilla,

Prepared by Dr. J. C. Ayer & Co., Lowell, Mass. Price $1; six bottles, $5. Worth $5 a bottle.

MATTINGS, CARPETS, &c.

NEW MATTINGS JUST RECEIVED. Oil-Cloths, Carpets, Rugs, and Mats, Holland's Hammocks, Lace and Damask Curtains. Large lot of choice Shades at 50c. each. Paper-Hangings of the latest styles. All orders promptly attended to. A. JENNINGS, No. 1311 Main street. ap 29-2m

LIME, CEMENT, PLASTER, &c.

SCHOONER JOHN S. BEACHAM daily expected with 2,300 barrels of FRESH HOFFMAN ROSENDALE CEMENT, for sale low from wharf. 3,000 barrels ROCKLAND LIME just received. ANCHOR LIME received daily. Full stock English Imported PORTLAND CEMENT, CALCINED PLASTER, HAIR, LATHS, EXCELSIOR FIRE-BRICK, &c., &c.

WARNER MOORE,
Importer of Nova Scotia Plaster and Manufacturer of Ground Plaster. je 19

NEWSPAPER FOLDING-MACHINE FOR SALE.

A GREAT BARGAIN OFFERED.

We have a STONEMETZ FOLDER, in perfect order, which we will sell at a great bargain. It will fold an eight- or a four-page paper the size of the *Dispatch* or smaller. It will also cut and paste the eight-page paper. It can be readily attached to any press.

We refer to the Petersburg *Index-Appeal* as to the character of its work, since that paper has the counterpart of this machine attached to its press and now in successful operation. Address THE DISPATCH COMPANY,
my 2-1m Richmond, Va.

UNIVERSITY OF VA.

THE COMMENCEMENT EXERCISES—THE Y. M. C. A.

The Annual Sermon—Meeting of the Faculty—The Degree Men—Many Doctors.

[Special telegram to the Dispatch.]

UNIVERSITY OF VIRGINIA, June 25.—The commencement exercises of the University of Virginia began last night (Sunday) with religious exercises under the auspices of the College Young Men's Christian Association. The services were held in the public hall, and a very large and appreciative audience was present. Mr. C. M. Bradbury, president of the Young Men's Christian Association, read the report, showing the work of the association during the past session.

After the reading of the president's report Rev. Walter W. Moore, D. D., of Hampden-Sidney College, preached the annual sermon before the Young Men's Christian Association. He preached a very able and eloquent sermon, which was listened to very attentively by the large audience present. His text was taken from Acts xx., 35: "It is more blessed to give than to receive."

To-day was an off-day in the commencement programme, nothing occurring except a german until to-night, when the Washington Society held its annual celebration. The faculty, however, held a meeting to pass finally on the papers of the candidates for the master's degree. The entire class of eight applicants were successful, as follows: J. A. Ingle, of Frederick, Md.; J. H. C. Bagby, Archie Anderson, Jr., and W. F. Brown, of Richmond, Va.; Raleigh C. Minor and J. S. Davis, of University of Virginia; L. M. G. Baker, of Bolling Green, Va., and R. S. Cockrell, of Jacksonville, Fla.

William H. Perkinson, of the University of Virginia, and Charles M. Bradbury, of Petersburg, Va., are Ph. D.'s, and Frank Muller, of Warrenton, who has for some time been an assistant in the Leander McCormick Observatory, receives the degree of Doctor of Science. W. N. Berkeley, Jr., of Morgantown, W. Va., and J. H. Booker, of St. Louis, Mo., are graduates with the title of Bachelor of Philosophy, while J. B. Lovett, of Winchester, Va., receives the attractive degree of Bachelor of Letters.

The University gives to the world twenty-two new doctors of medicine—namely: Drs. J. B. Anderson, of Gaines's Cross-Roads, Va.; A. Anderson, of Wilson, N. C.; S. C. Baker, of Sumter, S. C.; Charles M. Blackford, of Lynchburg, Va.; J. B. Catlett, of Staunton; W. D. Conliff, of Shreveport, La.; W. F. Falson, of Clinton, N. C.; John T. Graham, of Wytheville, Va.; C. D. Hill, of Falson, N. C.; J. H. P. Hodgeson, of Sewanee, Tenn.; J. S. Hope, of Portsmouth, Va.; R. D. Jewett, of Wilmington, N. C.; Southgate Leigh, of Norfolk, Va.; J. Page Massie, of Sandidges, Va.; T. S. McMillan, of Hertford, N. C.; Guy Miller, of Lynchburg, Va.; C. L. Minor, of New York city; G. T. Smith, of the University of Virginia; W. L. Tate of Greensville, N. C.; J. W. Tayloe, of Winston, N. C.; J. L. Thompson, of Lexington, Ky., and Bernard Wolff, of Richmond, Va.

Richmond thus bears off three M. A's. and one M. D.

At the Washington Literary Society's final celebration to-night Benjamin Bassett, of Buchanan, W. Va., presided, and delivered the orator's medal to Mr. F. F. Causey, of Hampton, who responded in an address, in which he discussed the workingman and the labor question. He unwittingly brought down the house by producing a bandana with which to mop his perspiring face. Mr. L. M. G. Baker, who won the debater's medal, was absent in Baltimore, whither he has gone with the boat crew to train for the regatta which occurs July 4th. The medal bestowed on the author of the best article published in the University magazine during the session was awarded to Mr. Ernest M. Stires, of Norfolk. The success that article was a discussion of the Eastern question so far as it relates to the ambition of the Czars of Russia to acquire territory towards Constantinople with the view to making that city ultimately the capital of the Czar's dominions. A story, "Twenty-seven King Street," by Charles M. Bradbury, of Petersburg, was second in merit, and was commended for conception of dramatic situations and literary finish; while the "Cenotaph," by Joseph Dixon, of Petersburg, and "A Mountain Tragedy," by T. L. Wood, of Albemarle, were commended.

A prize of $20 for the best poem published in the Magazine during the session has been established by James T. McCaleb, a student from New Orleans.

Senator Voorhees arrived to-night.

Hood's Sarsaparilla

Is a peculiar medicine. It is carefully prepared from Sarsaparilla, Dandelion, Mandrake, Dock, Pipissewa, Juniper Berries, and other well-known and valuable vegetable remedies, by a peculiar combination, proportion and process, giving to Hood's Sarsaparilla curative power not possessed by other medicines. It effects remarkable cures where other preparations fail.

Hood's Sarsaparilla

Is the best blood purifier before the public. It eradicates every impurity, and cures Scrofula, Salt Rheum, Boils, Pimples, all Humors, Dyspepsia, Biliousness, Sick Headache, Indigestion, General Debility, Catarrh, Rheumatism, Kidney and Liver Complaints, overcomes that tired feeling, creates an appetite, and builds up the system.

Hood's Sarsaparilla

Has met peculiar and unparalleled success at home. Such has become its popularity in Lowell, Mass., where it is made, that whole neighborhoods are taking it at the same time. Lowell druggists sell more of Hood's Sarsaparilla than of all other sarsaparillas or blood purifiers. Sold by druggists. $1; six for $5. Prepared only by C. I. HOOD & CO., Apothecaries, Lowell, Mass.

100 Doses One Dollar

MEETINGS.

ORDER OF CHOSEN FRIENDS.—ALL MEMBERS OF VIRGINIA, TRI-STATE AND RICHMOND COUNCILS OF RICHMOND, AND RUTH COUNCIL OF MANCHESTER, are cordially invited to be present at a joint meeting to be held at Eliot's Hall, Fifth and Marshall streets, on TUESDAY, June 26th, at 8 P. M., to welcome the officers of the Supreme Council.

By order of the Committee.

GEORGE Q. ELY, Chairman.
ELI M. BLOOMBERG, Secretary. je 26-It

NOTICE OF ANNUAL MEETING.

OFFICE OF VIRGINIA CONSTRUCTION COMPANY, 1202 EAST MAIN STREET, RICHMOND, VA., June 16, 1888.

The annual meeting of the STOCKHOLDERS OF THE VIRGINIA CONSTRUCTION COMPANY will be held at its office, 1202 east Main street, in the city of Richmond, Va., on TUESDAY, the 17th day of July, 1888, at 11 o'clock A. M., for the purpose of electing officers, and for the transaction of such other business as may be brought before the meeting.

By order of the Board.

EDWIN R. SNEAD,
je 17-td Secretary.

ELECTRIC POWER.

THE VIRGINIA ELECTRIC LIGHT AND POWER COMPANY is now prepared to estimate for and furnish

POWER AND ELECTRIC MOTORS

from ¼ to 25-horse power for driving all kinds of machinery for mechanical purposes—fans, elevators, &c., &c.

The advantages of using Electric Motors are economy, reliability, regularity of speed under all circumstances, safety, simplicity, and absence of heat and noise; requiring no skilled labor to run it.

Any work that can be done by a steam-engine can be done by an Electric Motor.

ELECTRIC LIGHTS.

ARC AND INCANDESCENT LIGHTS for stores, offices, dwellings, warehouses, shops, &c., furnished at reasonable rates.

Apply for terms, &c., to

W. H. COLE, Superintendent.
je 19-3m 107 south Seventh street, city.

MINERAL WATERS.

VIRGINIA SPRINGS WATERS.

We are AGENTS for the sale of the STANDARD VIRGINIA SPRINGS WATERS, which for so many years have maintained a WORLD-WIDE REPUTATION and given *eclat* to the FAMED VIRGINIA FOUNTAINS, from which we got our supplies direct—viz.:

WHITE SULPHUR, BUFFALO LITHIA,
ALLEGHANY, ROCKBRIDGE ALUM,
HEALING, WALLAWHATOOLA ALUM,
CAPON, WOLF TRAP,
RED SULPHUR, BLUE RIDGE.

Besides these celebrated waters we keep constantly on hand—

BROMINE AND ARSENIC, SARATOGA VICHY, HATHORN, CONGRESS,

and stocks of EUROPEAN WATERS. Descriptive Pamphlets sent on application.

PURCELL, LADD & CO., Druggists,
Agents Virginia Springs Waters,
No. 5 Governor street, Richmond, Va.
je 14-3m

DISSOLUTIONS & PARTNERSHIPS.

DISSOLUTION OF CO-PARTNERSHIP.

The firm of BELL & BOWLES, Carpenters and House-Builders, is this day DISSOLVED by mutual consent. JOHN F. BELL,
je 24-3t THOMAS J. BOWLES.

TANNHAEUSER BEER

THE ONLY AMERICAN LAGER

WHICH RECEIVED

A GRAND PRIZE

AT

PARIS

The TANNHAEUSER BEER is unquestionably the Finest Light Beer extant. It is brewed from the finest Pale Canada West Barley Malt and Saazer Hops, and is especially recommended by physicians for its tonic and nutritive qualities, for family or medicinal use. Attention is called to the superior packing of this Beer, it being put up in attractive flint-glass bottles.

The high reputation enjoyed by the BERGNER & ENGEL BREWING COMPANY is due to the fact that only the Finest and Best Materials are used, and that the greatest skill and care are exercised during manufacture.

BERGNER & ENGEL received two prizes at the Centennial Exhibition, Philadelphia, 1876, and were awarded the GRAND PRIZE at the Universal Exposition, Paris, 1878.

The GRAND PRIZE, awarded at the Paris Exposition, is the *only one* of its grade (the highest) awarded for the excellence of Lager Beer actually exhibited and adjudicated, while only two other Grand Prizes were awarded to European Brewers for their merits and prominence in the business, and upon special recommendation by their respective governments.

THE

Bergner & Engel Brewing Co

PHILADELPHIA.

A. VON N. ROSENEGK, Manager,
Hancock and Marshall streets, Richmond, Va.
a 25

D. & E. MITTELDORFER.

SUMMER UNDERWEAR AT REDUCED PRICES.

MEN'S GAUZE SHIRTS that were 35c. now at 25c.;
MEN'S BALBRIGGAN SHIRTS, the 50c. quality at 25c. apiece, or three for $1;
LADIES' SILK BOUND GAUZE BODIES, value 40c., at 25c. apiece.
Special values in LADIES' CAMBRIC and MUSLIN UNDERWEAR.

CHILDREN'S CAPS.

Bargains in CHILDREN'S MUSLIN CAPS at 25 and 50c. apiece, value 0 and 75c.

PARASOLS AND UMBRELLAS.

The Parasol weather has reached us, and we are well prepared to meet it. Having in stock an excellent assortment of PLAIN and FANCY COACHING PARASOLS, SILK and GLORIA PARASOLS and SUN-UMBRELLAS, CHILDREN'S PARASOLS, &c., at surprisingly low prices, we respectfully ask a call from you if in need of them.

IMMENSE REDUCTIONS IN DRESS GOODS.

SOLID CASHMERES, value 50c., reduced to 44c. a yard;
STRIPED and CHECKED BEIGE SUITINGS, value 12½c. reduced to 10c. a yard;
12½c. CASHMERES, SERGES, and DIAGONALS, in all colors and tones, reduced to 10c. a yard;
36-inch WOOL SUITINGS—only one piece each Light Gray and Tan—value 25c., now reduced to 19c. a yard;
WHITE and CREAM CASHMERES, 36 inches wide, value 50c., reduction price 37c. a yard;
36-inch CREAM ALBATROSS, value 60c., reduced to 45c. a yard;
46-in. CREAM CASHMERE, value 65c., reduced to 50c. a yard;
BLACK NUN'S VEILING, value 30c., reduced to 22c. a yard;
36-inch BLACK CASHMERE, value 35c., reduced to 26c. a yard;
36-inch BLACK VICTORIA CLOTH, value 37½c., reduced to 27c. a yard;
BLACK SERGES, 36 inches wide, value 45c., reduced to 32c. a yard;
36-inch BLACK NUN'S VEILINGS, value 35c., reduced to 26c. a yard;
34-inch CHECKED and PLAID SUITINGS reduced from 25c. to 12½c. a yard.

EXCEPTIONAL VALUES IN WHITE GOODS.

CORDED PIQUES—former price 50c., now 37½c. a yard;
Remnants INDIA LINONS—the regular 10c. quality at 7½c. a yard;
INDIA LINONS that were 10, 15, 20, and 25c. now sold for 7, 11, 13, and 17c.

LOW PRICES ON WASH GOODS.

Yard-wide FIGURED LAWNS—10 and 12½c. goods at 8c. a yard;
Choice FIGURED LAWNS, good 8c. value at 5c. a yard.

D. & E. MITTELDORFER,
je 26-Tu&Th 307 Broad street.

HEXTER'S, 307 BROAD STREET.—PRICES ALWAYS THE LOWEST.—My efforts last week proved a success to a certain degree, my patrons seemed to appreciate my GENUINE BARGAIN SALE which was in progress all last week, but I have too many goods yet, and am determined not to carry over any Summer Goods if prices will move them. Fail to appreciate these prices and then low prices will have no influence with you.

3c. will buy one dozen Dress Buttons in all shades—former prices were 5 and 10c. a dozen;
5c. will buy a roll of Tape;
7c. will buy a bunch of Hickrack Braid;
10c. will buy a hatch of Turkey Cotton;
1c. will buy a ball of Darning Cotton;
7c. will buy a ball of Macrame Cord;
5c. will buy a Child's Round Comb;
3c. will buy a box of assorted Hair Pins;
12½c. will buy a Linen Towel;
4c. will buy a yard Crash Towelling;
20c. will buy a Colored-Bordered Handkerchief;
5c. will buy a yard of Garter Web;
15c. will buy a pair Hose Supporters;
5c. will buy a Linen Collar;
5c. will buy a pair Linen Cuffs;
10c. will buy a pair of Silk Mitts;
1c. will buy a pair of Ladies' Hose;
5c. will buy a pair of Gentlemen's Socks;
31c. will buy a Lady's Corset;
25c. will buy a Child's Corset;
37c. will buy a Child's Muslin Cap;
10c. will buy a Japanese Parasol;
5c. a yard for Lace Bunting;
22½c. will buy a yard of Turkey-Red Table-Cloth;
5c. a yard for Good India Lawn;
8½c. a yard for Yard-Wide Ballste;
6c. a yard for ½-wide Batiste;
7½c. a yard for Satteens, all colors;
4½c. a yard for Good Calico;
4½c. a yard for Good Ginghams;
4½c. a yard for Good Cheese Cloth;
8½c. a yard for Linen Lawn;
5c. a yard for Good Lawn;
9c. a yard for Good Bed-Ticking;
4c. a yard for Simpson's Black Calico;
25c. a yard for Summer Silks;
25c. for a Lady's White Skirt;
25c. for a Lady's Corset Cover;
40c. for a Lady's Gown;
$1.25 for a 24-inch Gloria Umbrella;
$1.12 for a 26-inch Gloria Umbrella;
$1.62 for a 26-inch Gold Cap Gloria Umbrella;
12½c. a yard for Checked and Striped Muslin.

These extraordinary low prices cannot fail to attract you. You will find these goods to be about half their actual value. Call early to avoid the rush.

LEVI HEXTER,
je 26-Tu&Th 307 Broad street.

A. HUTZLER'S SONS,

315 EAST BROAD STREET.

SATINES.

We will open this week a new and choice assortment of FRENCH AND AMERICAN SATINES different from anything shown this season, and as the supply is limited we advise purchasers to call early.

LAWNS.

Over 200 styles choice patterns at 5 cents. BEST PACIFIC 1400 SOLID BLACK AND COLORS at 10 cents.

GINGHAMS AND BATISTES.

IMMENSE VARIETY, RARE STYLES AND LOW PRICES.

LACE FLOUNCINGS.

Another fresh supply just received and the prices lower than ever.

SWISS FLOUNCINGS.

Our assortment is unsurpassed by any house in the city.

WHITE GOODS.

We have taken especial pains this season to obtain the choicest designs of WHITE DRESS GOODS, and believe we are justified in claiming that our assortment is superior to that shown by any other house in the city.

CREAM-COLORED WORSTEDS.

Our present supply embraces
CREAM-COLORED NUNS-VEILINGS,
CREAM-COLORED ALBATROSS,
CREAM-COLORED TENNIS CLOTH,
CREAM-COLORED FLANNEL SUITINGS,
CREAM-COLORED CHALLIES,
CREAM-COLORED HENRIETTA,
CREAM-COLORED TRICOT,
CREAM-COLORED CASHMERE.

All of the above have been selected with the utmost care and are especially suited to the wants prompted by the warm weather.

A. Hutzler's Sons,

315 EAST BROAD STREET.

[je 26-Tu&Th]

BOARDING.

NEW YORK CITY,
26 EAST TWENTY-THIRD STREET AND MADISON SQUARE.
COOL, ELEGANT ROOMS WITH EXCELLENT BOARD.
Transients taken by day or week. je 24-4t*

HOW'S THIS BULLETIN?

The extreme heat has the effect of melting prices. Better values for less money than ever before. Our purchases of the past week have been amongst the most fortunate doings of our business transaction. We have secured many seasonable goods at prices unprecedented.

6c.

We have a small lot of REMNANTS OF SATINE, in pink, blue, sea-cream, worth 12½c., which we will sell at 6c. a yard.

7½c.

Just opened one case of SATINE REMNANTS, in black and navy blue only. We could get 10c. for them, but we prefer selling them as we do everything, at a small profit, and so they go at 7½c. a yard.

6½c.

1,000 yards FINE INDIA LINEN, 40 inches wide goods, worth 12½c. a yard, but being in remnants we will sell them at 6½c. a yard and they will be sold before you know it.

10c.

FRENCH CHAMBRAYS, very sheer, would be cheap at 12c.; we will sell them rapidly and 9c. a yard is the way to do it.

5c.

CRECKED BATISTE.—This is the same quality of goods usually sold at 12½c. a yard, but the lot is small and we, at sacrifice, offer them, as a popular price and hope to increase our popularity.

10c.

5 pieces STRIPED BLACK ORGANDY, never sold by any house under 16½c. They go this week at the low price of 10c. a yard.

50c.

Our BATISTE LAWNS at 5c. a yard are said to be the best and prettiest at this price ever seen here.

6½c.

Buy our TWO-TONED SCRIM at 6½c. a yard and you'll get the best article ever bought for this money.

12½c.

Buy our Pure-Silk LACE MITTS at 12½c. a pair and you will save just 7½c., as all other houses ask 20c. a pair for the same quality.

8c.

We are now selling at 8c. a yard the same quality of Pure-Silk CHANTILLY FLOUNCING that we sold at $1.50 two weeks ago. We have just received a big stock and the prices on all qualities are 50 per cent. lower than they were.

29c.

Ask to see our ORIENTAL LACE FLOUNCINGS at 29c. a yard. It is a pronounced bargain and cannot be matched in the city.

48c.

We are selling a variety of patterns of SWISS FLOUNCINGS at 48c. a yard and from this price up to $2 a yard for some of the most beautiful and select goods ever offered. We are headquarters on SWISS FLOUNCINGS and our prices are extremely low.

WHITE GOODS.

We display a profusion of styles in breezy effects from the 4½c. India Linen to the finest qualities in Nonsiftchen Plaid, Striped Mulls, Checked Organdies, P. K. Weave, Bombay Plaids, Tufted Mulls, &c., and if in need of anything in White fabrics for dresses we think you will be amply repaid by looking through our stock.

UNDERWEAR.

We are meeting the demands made upon us for Underwear. We have a full line for Children, Ladies, and Gentlemen from 19c. apiece upward.

WHITE SHIRTS.

Our sales are increasing daily on White Shirts. While our price on our Celebrated 69c. Pleated-Bosom Shirt is not changed the quality is steadily improved, until now it is impossible to equal it elsewhere under $1. See that you get the "Fair and Square Brand." We show White Shirts at all prices from 25c. apiece upward.

HOSIERY.

Ladies', Gentlemen's, and Children's Full Regular-Made Hose from 12½c. a pair to the finest made. At 12½c. a pair our styles and qualities so far have not been equalled.

HELD & CO.,

609 BROAD STREET.

[je 24-Su,Tu&Th]

SIX PIECES LIGHT-COLORED FRENCH SATINE reduced to

17c. A YARD.

They are the regular 30c. quality.

THE CHEAPEST YET.

One case FINE SHEER CHECKED MUSLIN at the low price of

8½c. A YARD,

the quality worth 12½c.

STILL ANOTHER.

One case FINE LACE-STRIPED INDIA LAWN at

6½c. A YARD;

would be cheap at 10c.

SPLENDID VALUE.

A beautiful size and quality of LINEN HUCK-ABACK TOWEL at

12½c. EACH.

SELLING OUT,
CLOSING OUT.

Our stock of BABY-CARRIAGES is nearly sold out. We wish to make a general cleaning out of the stock, so have them marked down at prices low enough to sell what we have left in a few days. If you have need of a BABY-CARRIAGE you can save a good sum by calling on us.

TENNIS SHIRTS.

Look at our elegant assortment of TENNIS SHIRTS for young men. All desirable colors, and every size in stock.

SELLING OUT.
CLOSING OUT.

Our large stock must be reduced. Call on us and save some money.

LEVY & DAVIS,
je 19-Tu,Th&Sa 1817 and 1819 Main street.

GROCERIES, &c.

SALT, SALT.

LIVERPOOL FINE SALT of the best brands.

For sale by DAVENPORT & MORRIS,
je 20-10t Importers.

FERRIS'S BONELESS BREAKFAST BACON, EXTRA FINE BEEF-TONGUE, AND HAMS, CHIP BEEF, No. 1 MACKEREL, CANNED CLAMS, CRABS, LOBSTER, SALMON, AND SCHRIMP at
my 12 MCCARTHY & HAYNES'.

TWO MARVELLOUS CIGARS

THE WONDERS OF THE NINETEENTH CENTURY.

We have this day appointed TRIBBETT & TAYLOR our agents for the sale of the GRAND REPUBLIC 5 CENT GARROS and BUFFOS—FOUR FOR 10 CENTS. Both guaranteed to be all long Havana filler, and to give satisfaction or money refunded at any time.

GEORGE P. IAES & CO.,
Factory 200, Third district, New York.

NEW YORK, June 25, 1888.

SOLD AT RETAIL BY

F. B. ROBERTSON & BROTHER,
T. J. VALENTINE,
W. D. SELDEN,
McCARTHY & HAYNES,
O. B. DYER,
J. T. ANDERSON & CO.,
H. A. NIGHTINGALE,
LEVY & ULLMAN,
G. WATT TAYLOR,
W. F. NASH,
JULIEN BINFORD,
JOHN LAUER,
CHRISTIAN, WHITE & CO.,
H. L. KING,
C. A. PULLING,
WIESMANN & PHILIPS,
PRIDDY BROTHERS,
WILLIAM KRAUSE,
C. L. TODD,
ANDERSON & NEWMAN,
IKE NEWMAN,
FITZGERALD & BROTHER,
JOHN O. TAYLOR,
E. W. KELLY,
H. G. FORSTMANN.

FOR SALE IN MANCHESTER BY

E. W. WEISIGER, D. L. TONEY, GEORGE A. CARR.

GENUINE BARGAINS.

LOVELY FRENCH PLAID COLORED MULLS, 12½c. worth 37c.;
YARD-WIDE LADIES' MUSLINS OR BATISTE, 8½c. worth 12½c.;
NEW STYLES STRIPED MUSLINS AND BATISTE, 10c. worth 15c.;
REMNANTS GOOD WHITE PIQUE, 12½c. worth 25c.;
DRESS PATTERNS COLORED PIQUE, 12½c. worth 25c.;
LATEST STYLES WOOL CHALLIES, 18¾c. worth 25c.;
ALL-WOOL ALBATROSS, every shade, 25c. worth 30c.;
Another lot LINEN-FINISH LAWNS, 5½c. worth 6½c.;
A few more small pieces PERCALE, 5c. worth 8½c.;
The prettiest FINE SEERSUCKER GINGHAMS, 12½c. worth 16½c.;
COLORED CANVAS CLOTHS for dresses, 8½c. worth 12½c.;
EMBROIDERED SWISS MUSLINS for dresses, 15 and 25c. worth 25 and 40c.;
Baskets full of WHITE INDIA LAWNS at 5, 6¼, and 8½c. worth 10, 12½, and 16½c.;
HANDSOMEST EMBROIDERED SWISS FLOUNCINGS, 87½c. up;
LARGEST ASSORTMENT BLACK SILK LACE FLOUNCINGS, $1 up;
BEST BLACK AND COLORED MOHRS AND SURAHS, 50c. up;
WORSTED DRESS GOODS at 6¼ and 8½c. worth 12½ and 16½c.;
LIGHT FIGURED AND STRIPED SATINES, 8½c. worth 12½c.;
HENRIETTA CLOTHS, new shades, 46 inches, 62½c. worth $1;
BLACK ALL-WOOL LACES, 50 inches, 62½c. worth $1;
CREAM ORIENTAL LACE FLOUNCINGS, 45 inches, 87½c. worth 75c.;
CREAM SILK PARASOLS, with Lace Covers, $1.50 upwards;
Those SILK PARASOLS going fast at 75c., $1.50, and $2, worth just double;
Our BEST BLACK HENRIETTAS, 46 inches wide, 85c. and $1;
GISPS and BRAIDED SETS, Black and Colored, offered below cost.

THE BEST AND CHEAPEST ASSORTMENT OF

SUMMER UNDERWEAR for Ladies, Gentlemen, and Children;