THE RICHMOND DISPATCH.

BY THE DISPATCH COMPANY.

The DAILY DISPATCH is delivered to subscribers at FIFTEEN CENTS per week, payable to the carrier weekly. Mailed at $6 per annum; $3 for six months; $1.50 for three months; 50c. for one month.

The SEMI-WEEKLY DISPATCH at $2 per annum, or $1 for six months.

The WEEKLY DISPATCH at $1 per annum.

The SUNDAY DISPATCH at $1.50 per annum, or 75c. for six months.

Subscriptions in all cases payable in advance, and no paper continued after the expiration of the time paid for. Send post-office money-order, check, or registered letter. Currency sent by mail will be at the risk of the sender. Subscribers wishing their post-office changed must give their old as well as their new post-office. Sample copies free.

ADVERTISING RATES.

HALF INCH OR LESS.

1 time	$ 50
2 times	$ 1 00
3 times	$ 1 50
6 times	$ 2 70
13 times	$ 5 20
1 month	$ 9 80
3 months	$25 00

Reading notices in reading-matter type, five lines or less, $1; in nonpariel leaded, 75c.

Card of rates for more space furnished on application.

All letters and telegrams must be addressed to THE DISPATCH COMPANY.

Rejected communications will not be returned.

FRIDAY.....AUGUST 1, 1890.

Building-Fund Companies.

Wherever there is a growing and prosperous city building-fund companies abound. Thousands of men in this country now own the roofs over their heads who but for the existence of these organizations would be doomed to pay rent all their lives.

They are the ladders of fortune up which men of modest means may climb round by round, and it is good evidence of Richmond's solid success that there are more of these associations here with larger capital and greater clientage than ever before in the history of the community.

There is ready demand for the money they have to lend, and the borrowers are generally worthy young men—mechanics, clerks, and merchants—who are building homes for themselves.

Ours is a manufacturing centre. The 20,000 hands employed shows its magnitude. The pleasanter his dwelling-house the better satisfied will be the operative. If it is his own property there is a tenfold guarantee that he will become a permanent resident and a conservative and useful citizen.

We regret to believe it is a fact that house rent is higher here than in some cities competing with us for business. We know that our water- and gas-rates are not as low as in many other places, and these are three disadvantages against which we have to labor; but there are evidences that in the near future each of these evils will be removed or lessened certainly.

Our advice to every head of a family is, "Become a householder." Buy you a home; beautify and improve it. Make your wife and children comfortable, and their happiness will be reflected upon you.

The street-car lines have opened up to purchasers hundreds of lots in Richmond, Manchester, and suburbs which may be had at reasonable prices, figures perhaps as low as ever will be asked, and the loan and building-fund companies stand ready to furnish the money to erect the houses.

Before Richmond opens a future of brilliant promise. Year by year her wealth and population increase; her streets improve and her lines of factories, stores, and residences extend, and consequently our property is becoming more desirable and valuable.

It is a period of development, a time of growth, when these companies can be most useful.

We quote a distinguished bank president—a man of very superior intelligence—when we say that these organizations keep a vast deal of money at home. The people are seeking investments in this direction, and if they do not find them here their funds will go to Atlanta, Knoxville, Minneapolis, or New York.

Other conditions being equal, that community will flourish most which offers most inducements to young men to become house-owners and tax-payers.

The Exchange's Place.

The idea of grouping all of our exchanges and commercial bodies in one great, handsome building is captivating.

It would be as distinctly and obviously a public gain as the assembling of all our courts and municipal offices in the new City Hall, for along with the exchanges will come banks and insurance- and telegraph-offices. The Chamber of Commerce building would then become a great mart.

Only one objection occurs to us, and this is that the Tobacco Trade may not care to go four or five squares further away from the immediate vicinity of the warehouses. Against this one inconvenience must be placed as more than an offset the positive advantages of a location nearer the post-office and internal-revenue office and in the midst of the busiest life of this city, and past which all street-car lines run; a building equipped with a passenger-elevator, furnished in fine style, and destined to be the pride of the people.

As for the Grain and Cotton and the Stock Exchanges there seems to be no obstacle at all in the way of their taking floors in the building.

The numerous Virginia and southern newspapers that have amused themselves and bored their readers by harping upon the failures that have attended our "hotel-schemes" should take notice of the success that has attended the Chamber of Commerce building enterprise. Nearly all the money needed to buy the lots is in sight, and bonds to build the house can be sold immediately.

This movement does not depend upon the assistance of large capitalists. The money comes from the people generally and in moderate sums.

A lesson may be taken from this, and hereafter when we come to think seriously (as we have never done) of a hotel this experience may prove valuable.

Andersonville, Again.

The *Century* for August regales its readers with another chapter on Andersonville, Florence, and other southern places where the Confederates held captive their prisoners of war.

After a quarter of a century has passed it is not easy to understand what good the *Century* hopes to accomplish by reviving those bitter memories.

We have no objection at all to a full discussion of all the points at issue, but we daresay that the editor of the magazine referred to will not consider it any part of his duty to give space for the presentation of the facts from a southern standpoint. If, however, we are mistaken in this, Dr. J. WILLIAM JONES is the man to tell the world the truth, the whole truth, and nothing but the truth.

That Federals suffered in our prisons we do not doubt. Our own soldiers in the field were always on short rations and sometimes were almost starved. We divided our scanty supply of provisions with our prisoners. More we could not do.

How fared it with the Confederates held at the North?

The United States Government had all the earth from which to draw its supplies, yet it put our men upon starvation fare. Often the hunger of the poor fellows was such that the rats caught running about the prison camps were killed and eaten!

This is not all. The South always wanted to exchange prisoners with the North, but General GRANT would not agree to it. He knew that the food consumed by the 50,000 prisoners held by us was to that extent daily diminishing our commissary stores and bringing capitulation that much nearer. It was a war measure, a cruel but effective one.

Let all the readers of the *Century* bear these truths in mind: that General GRANT forbade exchanges (except in rare and special cases) and that in our poverty and exhaustion we shared fairly with our captives, while in the North either through wantonness or unjustifiable retaliation they starved to death, in sight of bursting barns and great herds of fat cattle, some of the best men that ever took up arms for the Confederate cause.

Professor Smith's Death.

The cause of higher education has received a wound in the death of Professor E. B. SMITH, of the chair of Mathematics at Richmond College, who was cut down very suddenly yesterday morning. He was a profound scholar, a successful instructor, and a valuable counsellor to the young.

He was not content to go through his duties in an easy, routine way, but always gave to each class the best results of his painstaking labor, ever aiming to arouse in the students a desire to learn and ambition to excel. In the universities of this land and in some of those of Europe his name was well known, and those who had passed his examinations were set down at once as having attained great excellence.

In professional and private life his bearing was that of a calm and courageous man, and his modesty was a prominent and distinctive trait. While habitually reserved, in the company of good friends he disclosed an abundant and most kindly humor. He was, indeed, a complete gentleman. His record through youth, student-life, and army service, and as actuary and professor, may be searched in vain for a blot, and he died as he had long lived—a Christian.

An Unreformed Son.

As a curious commentary on President HARRISON's message to Congress deploring the baleful effects of the lottery business, the New York *World* exploits the fact that RUSSELL B. HARRISON (a son of the President), who is the controlling spirit in the *Helena Journal*, recently went to El Paso and solicited, and soon afterwards published, an advertisement of the Juarez lottery, accompanied with the most fervid sort of "puff."

The father ought to call in this son and spank him, and then he may more confidently appeal to Congress and the country to sustain him in his desire to crush the evil at which his message was aimed.

Colonel MOSBY is said to be at the head of the El Paso enterprise.

The Fair.

The business-men last night resolved to give the Agricultural Society the $10,000 they asked as a guarantee in the matter of holding a Fair this fall.

Two thirds of the sum has been subscribed already. The balance will be forthcoming in a day or two.

The society people had as well begin work at once.

Colonel POLK, the head of the Farmers' Alliance in the United States, has been caned at his home in North Carolina—Raleigh. But the performance was carried out by friends of the gentleman exclusively, and the cane used on the occasion was presented to instead of laid upon the gallant Colonel, so that we find the Alliance President one of those exceedingly rare prophets not without honor even among their own people.

The Senate's new eight-hour law seems to fit like a too-tight collar in dog-day weather. It chafes and makes uncomfortable generally. It failed to go smoothly into operation yesterday, and the Saintly SHERMAN, who first proposed it, was one of the first to "turn up missing" when it called for support. Its trial-trip, so to speak, should have been put off till cooler weather.

Samoa, it appears, needs more government at the hands of the United States in connection with England and Germany. How would Boss REED do for our part of the requirement? We do not suppose any one man could afford more government in less time or with less scruple than he, and we are sure Mr. STRUBLE will agree with us.

The *Dispatch* has received from the author, Mr. GEORGE B. DAVIS, "Daisy; or, The Diamond Necklace," a comedy in four acts, replete with thrilling scenes, mirth, and pathos—a pen-picture of real life, entirely original.

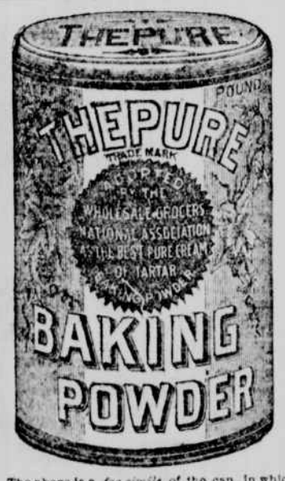

The above is a *fac-simile* of the can in which the best, purest, and most popular Baking-Powder of the present day comes.

ASK YOUR GROCER FOR IT.

THEPURE BAKING-POWDER COMPANY,
ALBANY, N. Y. jy 16-eod1y

SCHENCK'S

SEAWEED TONIC

Will cure Dyspepsia and Indigestion, and restore to healthy activity those organs of the body, which, by disease or over exertion have become debilitated. A single bottle will demonstrate its efficacy.

For Sale by all Druggists. Price, $1.00 per bottle. Dr. Schenck's New Book on Lungs, Liver and Stomach mailed free. Address

Dr. J. H. Schenck & Son Philadelphia.
[je 8-Su, W, (w) & F]

PERSONAL.

RICHMOND, July 30, 1890.

HAVING DULY QUALIFIED AS executor of the estate of CORNELIUS E. MURPHY, deceased, all persons having claims against his estate will present them, duly authenticated, to me for payment, and all persons indebted to him will please pay their indebtedness, as I wish to settle up the estate at once.

E. P. MURPHY,
Executor of Cornelius E. Murphy, deceased.
au 1-eod3t*

RICHMOND, VA., July 29, 1890.

HAVING QUALIFIED AS THE ADMINISTRATOR upon the estate of the late Senator JOHN W. JOHNSTON I request all persons having claims against the estate to present them to me for settlement.

jy 30-3t* GEORGE BEN. JOHNSTON.

FOR SALE.

PRICKLY HEAT AND CHAFING are cured by freely using BORACINE TOILET AND NURSERY POWDER. Try it; you will be delighted. jy 3-3m[illegible]

GRAPES AND MELONS

BEING SHIPPED NORTH IN IMMENSE QUANTITIES.

Other Large and Small Fruit Crops a Failure—Navy-Yard Hands Discharged—Big Sale.

[Correspondence of the Richmond Dispatch.]

NORFOLK, July 31, 1890.

Immense quantities of Norfolk county and North Carolina melons are now going North from this point by every outgoing steamer, and grapes by the train-load are coming down the road daily from North Corolina vineyards for transhipment to the northern markets. Other varieties of large fuit, however, are not plentiful here this season, the few peaches and apples brought to market being very indifferent. The crop of small fruits for preserving is also a failure in this section, and housekeepers will have to obtain their supplies from distant points this season. Housekeepers will have a great plethora of pickling supplies a week or two later.

THE TRACK FINISHED.

The Seaboard and Roanoke Railroad Company with two hundred hands finished their double track through Crawford street, in Portsmouth, yesterday and had a train running by 9 o'clock last night. Superintendent Winder directed the work, and it was a rapidly-executed job.

All the hands in the steam engineering department of the navy-yard except the apprentices were discharged last night. Very little work is expected in steam engineering for some time.

The Southwest Virginia judge failing to prove his case of theft against the champagne-drinking variety actress, Florence Edwards, that favorite of the Novelty Theatre has been discharged from custody.

THE BEACH FIRE.

The cottage fire at Virginia Beach caused a total loss of $4,000, and only $600 insurance.

The Church-street fire yesterday morning amounted to $4,000, and $500 insurance. This fire will cause a decided improvement to Church street.

The last return reached the city yesterday from Nansemond county, and the United States census for this district is now complete.

Mr. Patrick O'Sullivan, the new United States inspector of boilers, went on duty to-day at the custom-house.

ALL SMOOTH AGAIN.

The steamer Carolina came in to-day in place of the damaged Bay-Line steamer Virginia, and everything is smooth again.

Rev. Father Hanley, assistant at St. Paul's Catholic church, is in Staunton. Rev. Father Brady, of St. Paul's, regularly supplies the mission at Claremont.

A tract of thirty acres of land in the neighborhood of Lambert's Point sold yesterday for $25,000.

There was a run-off of a passenger train on the Virginia Beach railroad yesterday afternoon, but fortunately the passengers were uninjured and only had a lively shaking up. G.

A Tried Remedy for Biliousness.

Those who suffer from disorder or inaction of the liver will never get the upper hand of the unruly organ so long as they use such irrational remedies as blue pills, calomel, and podophyllin. But from the tried and popular medicine, Hostetter's Stomach Bitters, they may expect relief with a certainty of obtaining it. The influence of the Bitters upon the great biliary gland is direct, powerful, and speedily felt. The relief afforded is not spasmodic, but complete and permanent. The sallowness of the skin, furred appearance of the tongue, indigestion, costiveness, headache, nausea, pains through the right side and shoulder, in fact every accompaniment of the obstinate complaint are entirely and promptly removed by a course of this inestimable medicine, in behalf of which testimony is constantly emanating from every quarter and from all classes of society.

jy 30-W(w)F&Su

MEETINGS.

A STATED COMMUNICATION of TEMPLE LODGE, No. 9, A. F. and A. M., will be held at St. Albans Hall, corner Third and Main streets, THIS (Friday) EVENING at 7:30 o'clock. Members of sister lodges and transient brethren are fraternally invited to be present.

By order of the W. M. W. E. TURNER, Secretary.
au 1-1t

HEADQUARTERS R. E. LEE CAMP, No. 1, C. V., RICHMOND, VA., August 1, 1890.—SPECIAL ORDERS No. —: The following comrades are hereby detailed to attend the funeral of our late comrade, Major E. B. SMITH: Comrades J. V. Bidgood, J. R. Cooke, John Murphy, Thomas A. Brander, D. S. Redford, M. T. Phillips, M. T. Elder, and D. A. Brown, Jr. The detail will meet at the Camp hall, on FRIDAY at 4 o'clock in uniform.

By order of Colonel W. P. SMITH.
J. TAYLOR STRATTON, Adjutant.
au 1-1t

HEADQUARTERS UNION DEMOCRATIC CLUB.—A regular meeting of the Club will be held THIS EVENING at 8 o'clock at the club-rooms, Twenty-sixth and M streets. Business of importance. All members are earnestly requested to attend.

By order of the President.
A. L. LUCAS, Secretary.
au 1-1t

A GENERAL MEETING OF THE stockholders of the WARM-SPRINGS-VALLEY COMPANY will be held at the office of the company, in Face building, Richmond, Va., at 12 M. FRIDAY, August 29, 1890.

By order of the Board of Directors.
C. E. WELLFORD, Secretary.
jy 29-1d

THE UNITED BANKING AND BUILDING COMPANY, RICHMOND VA., July 3, 1890.

A SPECIAL MEETING OF THE stockholders of the UNITED BANKING AND BUILDING COMPANY will be held at the office of the company, 821 east Main street, Richmond, Va., on SATURDAY, August 2, 1890, at 4 o'clock P. M., for the purpose of considering the advisability of increasing the capital stock of the company.

By order of the Board of Directors.
SAMUEL S. ELAM, Secretary.
jy 3-td

AMUSEMENTS.

THE YEARLING STAKE RACE

will take place at the Exposition Track THIS (FRIDAY) AFTERNOON at 3 o'clock.

Acca Stock Farm enters Lilla B.; Joseph Lassiter enters Lidie L.

This is the most interesting race to breeders that has taken place this year. au 1-2t

EXCURSIONS, &c.

BEATS THEM ALL.

GRAND EXCURSION—STEAMER ARIEL ONLY ONE DOLLAR ROUND TRIP TO NORFOLK, OLD POINT, and NEWPORT NEWS. ONLY $1.50 ROUND TRIP TO VIRGINIA BEACH.

NO TIME LOST FROM BUSINESS. SATURDAY NIGHT, August 9, 1890, MOONLIGHT ON THE JAMES.

Look at this schedule: Leaves Richmond Saturday night, August 9th, at 10 o'clock sharp; arrives at Newport News at 6 A. M., Old Point at 7 A. M., and Norfolk at 8 A. M. Leaves Norfolk Sunday at 4 P. M., Old Point at 5 P. M., and Newport News at 5:30 P. M. Arrives at Richmond at 12:30 o'clock Sunday night. Tickets also good to return the following Tuesday, August 12th. Ample time Sunday to visit Virginia Beach, Ocean View, Hampton, Soldiers' Home, &c. Ladies' saloon reserved for them exclusively. Elegant meals and refreshments on steamer. Beats them all.

WE GO RAIN OR SHINE.

au 1-8t VIRGINIA STEAMBOAT COMPANY.

HOT FOR SEVEN PINES.

The SEVEN-PINES RAILWAY COMPANY will run a SPECIAL EXCURSION

EVERY THURSDAY

until further notice, leaving their station, Twenty-sixth and F streets, at 5:30 and 7:30 o'clock P. M. Leaving Seven Pines at 10 o'clock, arriving in Richmond at 10:45 o'clock.

Music and dancing free. Swings, ten-pin alleys, &c. Refreshments at city prices. No improper characters will be allowed on the grounds. Good order will positively be maintained. Electric cars connect with this special train.

RICHMOND CITY AND SEVEN PINES RAILWAY COMPANY.
jy 23-1m

WARWICK-PARK TRANSPORTATION COMPANY.

Engagements for WARWICK PARK and for STEAMER FOR EXCURSIONS on the river can be made at the office of the Secretary, 28 north Ninth street, Richmond, Va.

jo 8-2m THOMAS ELLETT, Secretary.

FURNITURE, &c.

ESTABLISHED 1830.

PRESTON BELVIN,
FURNITURE,
18 Governor street, Richmond, Va.
[de 27]

GROCERIES, &c.

GINGER ALE, (IMPORTED) MONTSERRAT LIME JUICE, AND ROSS'S RASPBERRY VINEGAR, AT

jo 29 McCARTHY & HAYNES'.

UMBRELLAS, PARASOLS, &c.

UMBRELLAS AND PARASOLS MADE TO ORDER, COVERED, AND REPAIRED. G. H. ROYSTON, 815 north Fifth street, between Broad and Marshall.
jy 25-eod1m

What is Scrofula

It is that impurity in the blood, which, accumulating in the glands of the neck, produces unsightly lumps or swellings; which causes painful running sores on the arms, legs, or feet; which develops ulcers in the eyes, ears, or nose, often causing blindness or deafness; which is the origin of pimples, cancerous growths, or many other manifestations usually ascribed to "humors." It is a more formidable enemy than consumption or cancer alone, for scrofula combines the worst possible features of both. Being the most ancient, it is the most general of all diseases or affections, for very few persons are entirely free from it.

How can it be cured? By taking Hood's Sarsaparilla, which, by the cures it has accomplished, often when other medicines have failed, has proven itself to be a potent and peculiar medicine for this disease. For all affections of the blood Hood's Sarsaparilla is unequalled, and some of the cures it has effected are really wonderful. If you suffer from scrofula in any of its various forms, be sure to give Hood's Sarsaparilla a trial.

Hood's Sarsaparilla

Sold by all druggists. $1; six for $5. Prepared only by C. I. HOOD & CO., Apothecaries, Lowell, Mass.

100 Doses One Dollar

LEVY & DAVIS.

There never was a time that a little money would go as far as now. The prices we have placed on all goods in our REMOVAL SALE represent but about one-half their value.

All our 12½ and 15c. GINGHAMS reduced to 10c. per yard.

The 12½c. PRINTED PERSIAN LAWNS reduced to 8⅓c.

The 12½c. SATIN STRIPED BATISTE reduced to 8⅓c.

All our PRINTED VICTORIA LAWNS reduced to 4c. per yard.

Excellent CHALLIES for 3c. a yard.

The 20c. WOOL CHALLIES reduced to 10c. per yard.

The 35c. SCOTCH GINGHAMS reduced to 19c. per yard.

The 50c.—very finest—SCOTCH GINGHAMS reduced to 25c.

The 12½c. FAST BLACK PLAID ORGANDIES reduced to 8⅓c.

The 15c. EGYPTIAN and IONIAN PONGEES reduced to 10c. per yard.

Fine BLACK ALL-WOOL SERGE—the 65c. quality reduced to 50c.

That 85c. BLACK HENRIETTA CLOTH, 42 inches wide, we have marked down to 65c. per yard is the biggest value you ever saw. Don't fail to secure a dress before it is all gone.

Great reductions in all our SASH RIBBONS. The entire stock marked down to less than cost.

SILK SASHES, with fringed ends—$1 now buys the regular $2 quality.

Elegant PERSIAN SASHES, most beautiful goods, the $10 quality reduced to $4.

LADIES' FINE BALBRIGGAN HOSE, high spliced, double heel and toe, 25c. for the regular 35c. quality.

LADIES' FAST BLACK HOSE—no such value was ever before offered—for 25c.

LADIES' CORSETS—the "Everlasting," "Magnolia," and "Nonpareil"—goods that always sold at $1 to $1.50 per pair; sizes are somewhat broken, but if we have your size take them at 75c.

LEVY & DAVIS.

EDUCATIONAL.

MISS JOHNSON'S SCHOOL FOR YOUNG LADIES AND LITTLE GIRLS. The next session will begin SEPTEMBER 25th, with a limited number of pupils and close the June following.

In addition to the previous corps of teachers, Miss MARY NORWOOD will be associated with the school in the English branches. Mr. THOMAS E. MARSHALL will again assist in Mathematics. Circulars can be secured at the bookstores.

au 1,8,15,22,29&Se2,4,9,11,16,18,23,25&30

CLEAVELAND HIGH SCHOOL, MARKHAM, FAUQUIER COUNTY, VA. W. C. MARSHALL, FRANK PURYEAR, M. A., PRINCIPALS.

Next session begins SEPTEMBER 12, 1890. For catalogue or information apply to FRANK PURYEAR, Box 183, Richmond, Va.

au 1-dF,Su&W&wtSe12

UNIVERSITY SCHOOL, No. 112 NORTH EIGHTH STREET.

The twenty-fourth session begins SEPTEMBER 24, 1890.

Circulars at bookstores.

THOMAS H. NORWOOD, Principal,
au 1-1w No. 114 north Eighth street.

I WILL BE AT THE SUPERINTENDENT'S OFFICE, county court-house, MONDAY and TUESDAY, August 4th and 5th, at 10:30 A. M., for the purpose of examining all applicants for POSITION OF TEACHERS in the county of Henrico—Monday for white applicants and Tuesday for colored applicants.

JOHN E. FUSSELL, Superintendent.
jy 29-5t

William and Mary College AND STATE MALE NORMAL SCHOOL

having just closed a most successful session, begins its 198th year on OCTOBER 2, 1890. One hundred and twenty-eight State scholarships, free of tuition, and at a cost for board, lights, fuel, and washing not to exceed $10 per month, or $90 per session. Provides a thorough normal and academic training. Historic surroundings. Healthy climate. Forty-eight miles from Richmond, on the Chesapeake and Ohio railway. Send for catalogue.

LYON G. TYLER, President,
jy 15-d1m&teod1m Williamsburg, Va.

STAUNTON MILITARY ACADEMY, FOR YOUNG MEN AND BOYS.

For illustrated catalogue address STAUNTON MILITARY ACADEMY,
je 27-d&wtSe1 Staunton, Va.

ALBEMARLE FEMALE INSTITUTE, CHARLOTTESVILLE, VA.

Unsurpassed in thoroughness of instruction, healthfulness and beauty of location, appointments for comfort, moral influence. Terms reasonable. Rev. L. W. Moore added to the Faculty. Order catalogue.

W. P. DICKINSON, Principal.
jy 15-eod1St&w6t

FAUQUIER INSTITUTE FOR YOUNG LADIES, WARRENTON, VA., situated in Piedmont region of Virginia on the Richmond and Danville railroad, fifty-four miles from Washington. A very successful school, being entirely full the past two years. Excellent buildings and strong Faculty. Next term begins SEPTEMBER 18, 1890. For catalogues address GEORGE G. BUTLER, A. M., Principal.
jy 9-W,F&su3m

VANDERBILT UNIVERSITY.

Over 50 Professors and 600 Students last year.

SEVEN DISTINCT DEPARTMENTS.

Academic. Laboratory, Science, Philosophy. Fees, $45.
Theological. Free tuition and free room in Wesley Hall. Law. Four Professors. New buildings. Fees, $105.
Medical. Hospital accommodations for clinics. Fees, $95.
Dental. Full faculty, excellent equipment, new building. $95.
Pharmaceutical. Full Course of Instruction. Fees, $45.
Engineering. Courses in Civil, Mechanical, Mining, Sanitary, and Manual Technics. Two buildings. Fees, $45.

For catalogue, address Wm. Williams, Nashville, Tenn.
[jy 15-eod4w]

VIRGINIA MILITARY INSTITUTE, LEXINGTON, VA. Fifty-second year. State Military, Scientific, and Technical School. Thorough courses in general and applied chemistry and in engineering. Confers degree of graduate in academic course, also degrees of Bachelor of Science and Civil Engineer in Technical Courses. All expenses, including clothing and incidentals, provided at rates of $55 per month as an average for the four years, exclusive of outfit. GENERAL SCOTT SHIPP,
jy 13-eod1w Superintendent.

HOLLINS INSTITUTE, VIRGINIA, for the higher education of young ladies, equipped at a cost of $120,000, employs twenty-five officers and teachers, seven of whom are male professors, of both American and European training. Languages, Literature, Science, Art, Music, Elocution, &c., are taught under best standards. For nearly a half century it has commanded public confidence without distinction of religious beliefs. 1,200 feet above sea level and surrounded by picturesque mountain scenery, it enjoys the further advantages of mineral waters and a bracing mountain climate. Attendance last session, 209, from eighteen States. The forty-eighth session will open SEPTEMBER 17TH. Post-office and station, Hollins, Va.

CHARLES H. COCKE, Business Manager.
jy 9-W&F6w

UNIVERSITY SCHOOL, PETERSBURG, VA.—The twenty-sixth annual session of this School for Boys begins 1st OF OCTOBER. Thorough preparation for University of Virginia, United States Military and Naval Academies, and leading Engineering schools. For catalogue address W. GORDON McCABE, Head Master. jy 9-eod2m

STORE CLOSES AT 5 O'CLOCK EXCEPT ON SATURDAYS.

THE COHEN COMPANY

WE ASK YOUR ASSISTANCE TO UNLOAD.

WE PAY YOU TO DO SO.

That the immense patronage of this house can afford to lose once in awhile has too often been demonstrated. We shut out profit and often a good part of cost in order to reduce stock or turn over accumulations. We BUY ENTIRE STOCKS, and more than often call your attention to half or even quarter values for stuffs that are as a gift from various importers, jobbers, or manufacturers. It is this kind of an enterprise that is of such benefit to you as to make it YOUR INTEREST TO PATRONIZE.

White INDIA MULL

Sheer as a breeze that you would willingly buy for 10c. a yard is sold for 5c.

The reduced price of Sheer Plaid Muslin was 8c. About 500 yards over in short lengths principally. They will sell for 5c.

HANDKERCHIEFS. Upwards of 500 dozen sent us to sell for account of an importer a third off the wholesale price, 3c. to 50c.; all prices between, wonderful prices, too.

Regular-made Gentlemen's Half-Hose—bargain—price usually is 12½c. Our price now 9c., or three pair for 25c. Another—the 25c. ones—for 17c., or three for 50c.

There isn't a thing in the store that isn't sold just the same way.

Bleached Muslin that side by side would require an expert to judge from Androscoggin, full yard wide, soft-finish, 6c.;

Fine Lonsdale Cambric at 9c. instead of the usual 15c.

THE QUEEN OF THE TOILET COMPANY

sends a Face Powder. The name of this manufacturer is assurance of its value. Wipe all closely off after applying and the skin will show a clear whiteness not to be obtained by any we know of. Price 50c. a box—our price 38c.

All the FANS are sold for about one half the usual price on them.

A Troy whip manufacturer has a FIRE. Three hundred dozen are turned over to us—not half wholesale price.

50c. Buggy Whips for 15c.;
75c. Whips for 29c.;
$1 Whips for 44c., etc., up to the finest of every description. *Basement.*

Call for what you will and the prices are turned to your greatest advantage now.

Good bargains in HOUSE-FURNISHINGS. 100 dozen heavy pressed Water-Tumblers marked down from 82c. per dozen to 49c.;

75 dozen Cut-Bottom Tea-Glasses marked down from $1.25 per dozen to 79c.;

25 dozen 2-quart Water-Jugs marked down from 40 to 29c.;

$2.50 a dozen Engraved Wine-Glasses marked down from 90 to 50c. per dozen;

Our entire stock Perforated Chair Bottoms, reduced to 8c. choice;

20 dozen Waffle Irons reduced from 60c. to 45c. each;

50 dozen Heavy Japanned Slop-Pails reduced to 25c. each;

Highly Decorated Japanned Toilet Sets reduced to $1.09 per set;

50 hard-wood, heavily-polished Croquet Sets reduced to 65c. per set.

Big bargains the balance of the week in China, Water Coolers, Baby-Carriages, &c.

The Palais Royal.

THURSDAY AND FRIDAY

BARGAIN BULLETIN.

ANDROSCOGGIN BLEACHED COTTON, in 2- to 12-yard pieces, 6¼c.

BEAUTIFUL 12½c. SATINES, Dark and Light styles dress patterns, 6¼c.

12½c. PACIFIC ORGANDY LAWNS, dark grounds, large and small figures, 5c.

MEADE & BAKER'S MOUTH-WASH, 28c.

80c. QUALITY 10-4 BLEACHED SHEETING, 23c.

VERY FINE WHITE FIELD-CLOTH, 40 inches wide, 8½c.

$1.38 UNDRESSED MOSQUETAIRE KID GLOVES, 83c.

75c. FRENCH-WOVEN CORSETS, 44c.

LADIES' FINE JERSEY RIBBED VESTS, 19c.

The Palais Royal,
117 EAST BROAD STREET.
[jy 31-2t]

PURE.....SOLUBLE.....CHEAP

Rich. Digestible. Stimulating. Nourishing. Having a peculiarly delicious flavor—a food and drink combined—at a half cent a cup and *fit for a prince.*

VAN HOUTEN'S COCOA

"BEST & GOES FARTHEST."

☞ VAN HOUTEN'S COCOA ("once tried, always used") was invented and patented and is made in Holland. It is acknowledged by the most eminent doctors and analysts that by the special treatment VAN HOUTEN'S COCOA has undergone, the solubility of the flesh-forming constituents is increased fifty per cent., while the whole of the fibres are softened and rendered more palatable and digestible. "Largest sale in the world." Ask for VAN HOUTEN'S and take no other. 57

BUFFALO LITHIA SPRINGS OF VIRGINIA.

A POWERFUL SOLVENT OF STONE IN THE BLADDER.

STILL THE TESTIMONY ACCUMULATES.

This Time It Comes from the Nutmeg State.

A CASE STATED BY Dr. CHARLES H. S. DAVIS, OF MERIDEN, CONN.

[Reprint from the New England Medical Monthly for July, 1890.]

"Mr. R. L. Roys, of this city, consulted me about two years ago for STONE in the BLADDER, from which he had been suffering for a number of years. On my suggestion he commenced the use of the BUFFALO LITHIA WATER, as he was very much opposed to operative interference. After using the water for a short time disintegration to a certain extent took place, and large quantities of STONE were passed. For several days in succession he passed as much as a TEASPOONFUL of the *debris*, and at intervals for a considerable period he passed large quantities, and under the continued use of the Water there was a constant passage of CALCULI until he was entirely relieved of his trouble."

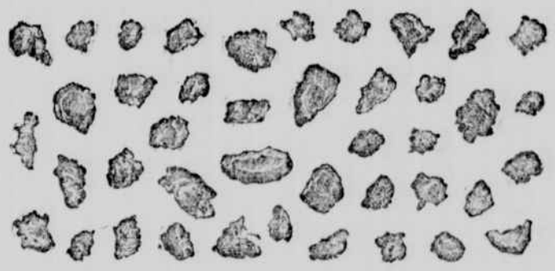

The photograph sent herewith is a correct representation and exact size of some of the largest specimens of CALCULI discharged by Mr. Roys. A chemical and microscopical analysis showed that they are URIC ACID with a trace of the OXALATE OF LIME.

IN BRIGHT'S DISEASE OF THE KIDNEYS, GOUT, RHEUMATIC GOUT, RHEUMATISM, DISEASES OF WOMEN, DYSPEPSIA, NEURALGIA, &c., these waters have proved not less efficacious than in STONE IN THE BLADDER.

WATER FOR SALE BY

PURCELL, LADD & CO.

Springs Now Open for Guests.

M. OGLESBY, MANAGER.

[jy 29-Tu&F4t]

BUFFALO LITHIA

SPRINGS OF VIRGINIA.

SPRING No. 3.

It will be seen from the analysis that this is a FERRUGINOUS or CHALYBEATE water. It will be readily understood that it is used for the most part *in conjunction with the other waters and consequently that it has no independent record.* DR. ROBERTS BARTHOLOW in his MATERIA MEDICA and THERAPEUTICS, under the head of "THERAPY OF CHALYBEATE WATERS," says: "The uses of these waters are the same as the purely medicinal preparations of IRON. They are indicated in CHLOROSIS and ANÆMIA to supply to the blood the material in which it is deficient. For this purpose the milder waters containing CARBONATE of IRON and CARBONIC ACID *are most suitable.*" It will be observed that the IRON in this water is in the form of the CARBONATE. *It is distinguished from* CHALYBEATE WATERS *generally in* that it is a PURGATIVE WATER. Dr. Bartholow says: "The PURGATIVE IRON WATERS are useful in ENGORGEMENT of the LIVER HEMORRHOIDS and DYSPEPSIA of ANÆMIC *subjects*, in ALBUMINURIA and DROPSY. NEURALGIA, CHOREA, CEREBRAL ANÆMIA, and other NERVOUS DISORDERS *due to an impoverished condition of the blood* are much improved by the use of the milder CHALYBEATE waters. AMENORRHŒA, HYSTERIA, and other PELVIC DISORDERS, when dependent on ANÆMIA, the PALUDAL CACHEXIA, LEUCOYTHEMIC EXOPHTHALMIC GOITRE, are either cured or decidedly ameliorated by CHALYBEATE waters."

This water not being offered for shipment has attracted but little attention. Its use, however, as an adjunct to the other waters here, has established its claim to be regarded as a POWERFUL REMEDIAL AGENT in many forms of CHRONIC DISEASE. Persons who cannot use the preparations of IRON of the PHARMACOPŒIA or other mineral waters because of their astringent properties will find this adherent water admirably suited to their condition, and it is claimed with perfect confidence that SPRINGS Nos. 1, 2, and 3 of these SPRINGS present a combination of waters and advantages to the invalid which are not found elsewhere.

THOMAS F. GOODE, PROPRIETOR,
Buffalo Lithia Springs, Va.
jy 12-F&Su3w

CARTER'S LITTLE LIVER PILLS.

CURE Sick Headache and relieve all the troubles incident to a bilious state of the system, such as Dizziness, Nausea, Drowsiness, Distress after eating, Pain in the Side, &c. While their most remarkable success has been shown in curing

SICK Headache, yet CARTER'S LITTLE LIVER PILLS are equally valuable in Constipation, curing and preventing this annoying complaint, while they also correct all disorders of the stomach, stimulate the liver and regulate the bowels. Even if they only cured

HEAD Ache they would be almost priceless to those who suffer from this distressing complaint; but fortunately their goodness does not end here, and those who once try them will find these little pills valuable in so many ways that they will not be willing to do without them. But after all sick head

ACHE Is the bane of so many lives that here is where we make our great boast. Our pills cure it while others do not.

CARTER'S LITTLE LIVER PILLS are very small and very easy to take. One or two pills make a dose. They are strictly vegetable and do not gripe or purge, but by their gentle action please all who use them. In vials at 25 cents five for $1. Sold everywhere, or sent by mail.

CARTER MEDICINE CO., New York.

Small Pill. Small Dose. Small Price.
[je 4-eod&w1w]

CAUTION W. L. Douglas Shoes are warranted, and every pair has his name and price stamped on bottom.

W. L. DOUGLAS $3 SHOE FOR GENTLEMEN.

Fine Calf and Laced Waterproof Grain. The excellence and wearing qualities of these shoes cannot be better shown than by the testimonials of thousands of contented wearers.

$5.00 Genuine Hand-sewed.
$4.00 Hand-sewed Welt.
$3.50 Goodyear Welt.
$3.50 Policeman's Shoe.

$3 & $2 SHOES FOR LADIES.

have been most favorably received since introduced, and the recent improvements make them equal to any shoes sold at these prices.

Ask your dealer, and if he cannot supply you, send direct to factory, enclosing advertised price, or a postal for order blanks.

W. L. DOUGLAS, Brockton, Mass.
J. R. GORDON, BRILLER & CO., Agents.
jy 6-Su&Tu

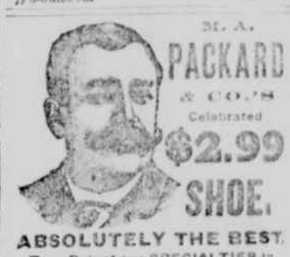

M. A. PACKARD & CO.'S Celebrated $2.99 SHOE.

ABSOLUTELY THE BEST. Try a Pair of our SPECIALTIES in GENTLEMEN'S FOOTWEAR, AT $5.00, $4.00, $3.50, $2.99, $2.50, $2.00. Every pair warranted.

UNEXCELLED