LEAGUERS TO MEET.

ARMY OF YOUNG METHODISTS TO MARCH ON TORONTO.

GREATEST CONVENTION YET HELD.

Thousands Will Attend from All Sections—Elaborate Preparations Being Made—The Virginians' Trip—Those Going from Richmond.

Enthusiastic young Methodists all over this country are interested just now in the approaching International Epworth League Convention, to be held in Toronto. In every State, city, and church where there is a branch of this flourishing organization the cry is "On to Toronto." This will be the third of these big annual conventions, and it promises to eclipse those previously held in point of both attendance and interest. The convention meets next Thursday week, July 15th, and will remain in session through Sunday. Every circumstance combines to make this a great and inspiring gathering. The season of the year is the most delightful for a trip to Canada; the time is that taken by most people for a summer outing; the Canadian city is one of the most attractive in the world for midsummer; a most inviting programme has been arranged with fine music and addresses by the

BISHOP NINDE,
(President of Epworth League.)

leading men of the Church, and many enticing side trips and other forms of entertainment have been carefully planned. To the people of the South the meeting offers great inducements for both pleasure and profit, and the chances are that all the States will send good delegations.

VIRGINIA WELL REPRESENTED.

Rev. E. H. Rawlings, president of the Virginia Epworth League Conference, has been for several weeks deluged with letters from persons in all sections of the State who are planning for the trip. He is satisfied that several hundred will go from this State. The official route adopted for Virginians is the Baltimore and Ohio, Philadelphia and Reading, and Lehigh Valley railroads, from Washington and Baltimore, using the steamer lines from Richmond and Norfolk to connect with through trains at the points named. A circular issued by Mr. Rawlings says: "The rates are $14.50 from Richmond to Toronto and return, and $13 from Norfolk, with proportionate low rates from other points. The rates from Richmond and Norfolk apply via the steamer lines to Baltimore; thence via the Baltimore and Ohio (Royal Blue-Line) to Philadelphia, Philadelphia and Reading, and Lehigh Valley route to Niagara Falls, New York Central to Lewiston, and Niagara Navigation Company to Toronto, returning via same route; except that passengers from Richmond and vicinity will have the privilege of returning from Baltimore via either the York-River Line and West Point, or via James-River route (Bay-Line) as they may prefer.

"Delegates from Richmond and con-

REV. D. SCHELL,
(General Secretary.)

tiguous territory will leave Richmond via steamer Virginia (Bay-Line wharf) at 1:30 P. M. (special schedule), Tuesday, July 13th, and from Norfolk via Baltimore steamers on same date, making close connections in Baltimore the next morning with the special train for Niagara Falls direct, by daylight. This train will carry the Washington, D. C., and Baltimore delegations of Epworth League, and extra cars will be attached as special train for the exclusive use of delegates from the South.

"The train referred to will reach Niagara Falls at 11 P. M. (or earlier), Wednesday, July 14th, and it is proposed to spend the night at the Falls, leaving for Toronto about 10 A. M., Thursday, July 15th, arriving at our destination about noon—in time for the opening of the conference at 2 P. M.

"Delegates from all points are requested to ask for rates and purchase tickets via the Baltimore and Ohio route from Washington and Baltimore, in order that we may all travel together on the special train, leaving points above mentioned on the morning of July 14th. This train is scheduled to leave Washington at 8:10 A. M., and Baltimore at 9:05 A. M."

HOW TO BE ENTERTAINED.

The question is frequently asked, "Will it be necessary to book accommodation beforehand, or will it be time enough to make application after arrival in Toronto?" If large parties desire to put together at a hotel, it would be wise to make arrangements at once, but for small parties it will not be at all necessary to write ahead. Upon reaching the city everybody will report and register at the headquarters building, and they will be assigned to their homes. The headquarters of the convention will be located in the Armory, which is centrally located on University street, immediately in the rear of Oxgoode Hall, and within two minutes' walk of Queen street, one of the main thoroughfares of the city. It is easily reached by Yonge and Queen-street cars.

The registration arrangements are in charge of Mr. B. N. Davis. The registration will take place on the north wall, inside of which will be suspended large streamers, indicating fifteen registration booths—e. g., Booth No. 1, including all delegates from Alabama, Arizona, and Arkansas. In connection with and immediately adjoining each registration booth will be a Homes' Committee Booth, for the purpose of assigning homes to the delegates as they register. Each delegate, on entering the Armory, will be supplied with a registration card, the blanks of which must be filled up as directed thereon. On presentation of this at the proper registration booth the holder will receive an official programme and convention badge, and upon applying to the clerk in charge of the adjoining booth, will be assigned a home at the price requested. The card contains the following:

Name.
Address.
State or province.
Accommodations, ped day, $—.
Assignment.

The delegate fills in the first four blanks only. The last is filled in by the Homes Committee when the home is assigned. The information contained on the registration card is entered in a corresponding register at each booth. The committee have also arranged to have the registration headquarters supplied with post-office, telegraph and telephone accommodation.

Registration clerks will be in attendance night and day for the first and second days at least.

ALL TO BE WELCOMED.

The Reception Committee is in charge of Colonel C. S. Jones. The Scouting Committee will meet all incoming trains about fifteen miles out, and boats at their starting points, for the purpose of answering questions and volunteering information as to headquarters and hotels and boarding-house accommodation.

The Station and Wharf Committee will receive visitors on arrival and dispatch them to headquarters. These committees and guides will be well organized and drilled, and will act under strict military discipline.

All members of the Scouting, Station and Wharf committees will be supplied with white yachting caps, with a gold band on cap, displaying the words, "E. L. Reception Committee," in red, the white, red, and gold representing the league colors.

Those who have places on the programme will be provided with homes, but all others will be expected to pay for their board, which will cost from $1 to $3 per day.

It is understood that if bicyclists are members of the American Wheelmen's Association, they can carry their wheels into Canada without difficulty, but if not, a considerable deposit will have to be made upon them with the custom authorities before they will be allowed to cross the line.

The Epworth Messenger says:

"If you want to see enthusiasm; if you want to see great workers at work; if you want to be inspired and set on fire; if you want to see the flower of young Methodism; if you want to see Epworth Leaguers by the acre—go to Toronto."

SOME OF THE SPEAKERS.

Among the distinguished Methodists who will be heard at Toronto are: Bishop Fowler, who will deliver his great lecture, "Great Deeds of Great Men"; Bishop Ninde, of Illinois, president of the Epworth League, in the Methodist Episcopal Church; Rev. Dr. Steel, general secretary Epworth League, Methodist Episcopal Church, South; Bishop McCabe, introduced at Chattanooga as the "best-loved man in American Methodism"; Rev. D. Schell, general secretary Epworth League, Methodist Episcopal Church; Rev. Manly S. Hard, D. D., assistant correspondent secretary of the Board of Church Extension of the Methodist Episcopal Church, located at Philadelphia, Pa.; Rev. Simpson Johnson, of Manchester, Eng., chosen to represent the Wesley Guild of England at the convention; Rev. A. Carman, D. D., general superintendent of the Methodist Church in Canada; Bishop Hendrix, of Methodist Episcopal Church, South, residing at Kansas City, Mo.; Rev. Dr. John Potts, who sets forth the truths of the "Old, Old Story" in such a way as to make his hearers feel its freshness and beauty as never before.

MUSIC AT TORONTO.

Each place of meeting will have a choir under the direction of a capable leader. At the Massey Hall Professor Excell will have charge. Mr. F. H. Torrington, at the Metropolitan; Mr. Cringan at Cooke's church, and Mrs. Sherlock at the Pavilion. The great chorus at the mass-meeting to be held Saturday afternoon, July 17th, will be led by Mr. Torrington, choirmaster of the Metropolitan church.

Claude Saner, a boy vocalist of considerable ability, will sing at some of the meetings, and Professor Excell, who conducted the singing at Sam Jones's meeting in Richmond, will undoubtedly render a number of soul-stirring solos. Bishop McCabe—the Singing Bishop—is not down on the programme to sing, but wherever he is the audience insists upon hearing him in song as well as speech.

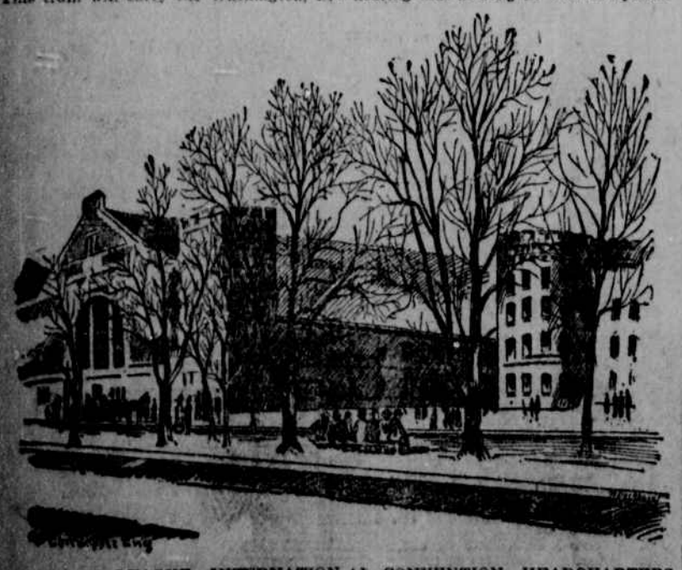

EPWORTH LEAGUE INTERNATIONAL CONVENTION HEADQUARTERS.

The music to be used in the convention will be printed in the souvenir programme, but in addition, the Western Book Concern, of Cincinnati, has offered 5,000 copies of Professor Excell's new music-book, "Songs for Young People." These will be distributed in Massey Hall for the free use of delegates at the meetings. They will be sold to any one who may desire to purchase them, but their use during the convention will not cost anything.

The following is the Scarlet and White Epworth League rallying song for the Toronto convention, composed by James H. Potts, D. D., of Detroit, Mich., to be sung to the tune "Red, White, and Blue":

Hark! a call rings from ocean to ocean,
Our Epworth League forces obey;
To our cause we are pledging devotion,
And for it will labor and pray.
"Look up and lift up," our endeavor,
Our aid to be pure and do right;
Our vow to serve God is forever;
Our badge is in scarlet and white.

CHORUS.

Our badge is in scarlet and white,
Our badge is in scarlet and white,
Our vow to serve God is forever,
Our badge is in scarlet and white.

List! The tocsin still louder is ringing,
It's echoes, like eagles, take wing;
And millions of leaguers are bringing
Their tributes of love to our King.
O, Prince of the Calvary mountain!
To praise Thee our voices unite;
Thy blood is our sin-cleansing fountain,
As symbolled by scarlet and white.

The Union now greets the Dominion;
We meet in fraternal accord;
We are one is essential opinion,
And perfectly one in the Lord.
The angel of peace hovers o'er us,
The star of redemption gives light;
With triumph and glory before us,
We follow the scarlet and white.

HAVE A TORONTO RALLY.

There will be a grand Toronto rally at Centenary church next Thursday night at 8:15 o'clock. There will be speeches by Drs. Rawlings, Starr, Tudor, and Mr. Bandy. Every leaguer of Richmond and Manchester is urged to attend. Special music will be rendered by Centenary choir. All arrangements will be then perfected for the trip to Toronto, and all questions will be answered.

The train bearing the Virginia and other southern delegations will reach Niagara Wednesday, the 14th, at 11 P. M., and it is proposed to spend the night at the Falls, leaving for Toronto about 10 A. M. Thursday, July 15th, arriving at Toronto

REV. DR. STEEL,
(General Southern Secretary.)

about noon, in time for the opening of the conference at 2 P. M.

COST OF THE TRIP.

The actual expenses of the trip have been figured at $25, as follows:

Ticket to Toronto and return	$14.50
State-room	50
Two meals on train Wednesday	1.00
Lodging and breakfast at Niagara	2.00
Four days' board in Toronto	4.00
Lodging and meals at Niagara	1.50
Dining on train	50
Supper in Baltimore	50
State-room	50
Total	$25.00

Many delightful side trips will be opened to the leaguers. The trip up the St. Lawrence river to Thousand Islands is one of exceptional beauty and delightful scenery. Trips to Buffalo, Rochester, Elmira, and other points of interest have been arranged. Perhaps the most at-

THE CONVENTION BADGE.

tractive side trip will be on return from Bethlehem, Pa., to New York city. Cost of round-trip, $5.

GOOD RICHMOND DELEGATION.

Letters are pouring in from all parts of the country to Dr. Rawlings and other members of the Richmond leagues for information concerning the trip. There will be a large delegation from Richmond. Delegations from North Carolina, South Carolina, Georgia, and Washington, D. C., will meet the Virginians in Baltimore. Among those going from Richmond are Rev. E. H. Rawlings and wife, Misses Nellie Powell, Florence Meyer, Gusta Meyer, Nannie Pogram, Alma Lipscomb, Minnie Taylor, Genevieve Sharpe, Beverly Dudley, Miss Alma Lindner, M. E. Redford, Mr. Haraldson, Mrs. Alice Haraldson, A. C. Bishop and wife, Miss Minnie Horton, Mr. and Mrs. McCullen, G. J. Hunt, Joseph W. Blanton, Eugene C. Blanton, Frank Wells, Reginald Walker, B. B. Bowls, Carter S. Weisiger, Misses Mabel and Susie Priddy, Tom D. Newell and wife, Sydney L. Moore, C. B. Richardson, E. W. Bandy, George Taylor, Mrs. G. H. Taylor, George Tiller and wife, Mrs. Edgar Quarles, Link Wingfield, Mrs. Wirt Quarles, Mrs. P. B. Hatcher, Asa Johnson, A. C. Lewis, Mrs. Robert Traylor, Rev. W. B. Beauchamp, Miss Lelia Saunders, Miss Martha Boltz, Robert Bailey, Frank Bates, Misses Alice Clark, Ella West, Kate Puller, Emma Puller, Bessie McCartney, Rev. J. T. Mastin, Miss Emma Palmer, Thomas Ham, Miss Florence Lawton, Miss Eva Willis, Miss Pearl Nolley, J. T. Nolley, Miss Kate Davis, Miss Lucy Linney, Miss Lizzie Winston, Miss Fannie Webb, Rev. Dr. W. V. Tudor, William Young, Shepherd Webb, George F. Roblin, Miss Rosa Muire, Miss Lucy Hughes, E. P. Bickers, Mrs. C. R. Wrenn, Mr. and Mrs. Herbert Lipscomb, Miss Annie Oakley, John Oakley, and Charles W. Hunter.

CONVENTION NOTES.

Arrangements have been made for United States money to be taken at par during the convention.

The souvenir programme will be sold at the Armory for 25 cents. The full programme of services will appear in this book, music to be used, brief sketches of all the speakers, and photographs of league and church department officers.

Wearers of the convention badge will be supplied free with the souvenir programme, and it cannot be secured any other way. It will be recognized as a ticket of admission to all the convention meetings. Up to fifteen minutes of the time of commencing each service badge-holders only will be admitted; after which the general public will be allowed to occupy whatever space may be left.

The design of the badge is unique, and when printed in colors it is quite attractive. The maple leaf, the emblem of Canada, occupies the centre, and over it are draped the British and United States flags.

Arrangements have been made with the Canadian Customs Department to put on a special force of examiners at Toronto to facilitate the examination of delegates' baggage. Delegates should check their baggage through to Toronto in bond.

Dr. Rawlings suggests that leaguers take valises and no trunks.

GLEANED ON THE NORTH SIDE.

Notes of Interest from Chestnut Hill and Highland Park.

Miss Florence Riley, of Jersey City, is spending the summer with her sister, Mrs. J. C. Bowman, on Fourth avenue.

Miss Ivy Hurdle and Mrs. Julian Wright, of Washington, are stopping at the home of Mr. C. W. Vaughan.

Mrs. Donovan, of Baltimore, is on a visit to her sister, Mrs. Miller, of Third avenue.

Miss Alice Bowman received a gold medal for proficiency in music at the closing of Mrs. Turner's school.

Mrs. Frank Yarbrough will leave for the seashore in a few days.

Mrs. N. K. Vaughan will leave next week to visit her daughter, Mrs. W. A. Beard, who has recently taken up her residence in Salisbury, N. C.

Mr. James Scott is at home after an absence of many months.

The residents of the Northside deeply sympathize with the families of Messrs. Willie Redd and J. W. Thomas, both of whom have lost infants during the past week.

Rumor has it that great changes in the street-car service in this vicinity will shortly be made.

Mr. H. M. Starke was elected an Ellyson delegate to the convention at Roanoke.

Mr. W. R. Vawter has recovered from his recent illness.

Mrs. William Huxter has returned home, and Mr. J. F. Huxter and family will be with her for the summer.

Mrs. R. T. Sale is very sick at her home on Fourth avenue.

Mr. J. A. Jones's new home has been finished and is now ready for occupancy.

Plans are out for the long-promised pavilion in the park. The residents hope soon to see it a reality.

Mr. Henry Bugg will move into his house during the coming week.

Mr. William R. Gunn and several of his friends will leave in a few days on a camping expedition in the mountains.

The young ladies and gentlemen of the Northside will give a beautiful drama, entitled "The Last Leaf," at the hall on Thursday night, July 8th. Special endeavors have been put forth to make it a success.

VIRGINIA STATE BAR ASSOCIATION

This Body to Meet at the Hot Springs Next Month—The Programme.

The next meeting of the Virginia State Bar Association will be held at the Hot Springs of Virginia, on August 3d, 4th, and 5th. All standing committees of the association will meet at the Homestead Hotel on Monday, August 2d.

Special rates for all members of the association and their families will be sold by the railroads from July 30th to August 4th, tickets to be good for return until August 16th. Special rates have also been made at the Hot Springs, and the manager of this charming resort gives assurance that no effort will be spared for the comfort and pleasure of the association.

The appointments of the Hot Springs are as elegant and luxurious as any in the Virginia mountains, and it is expected that this meeting will be one of the most delightful in the annals of the bar. An attractive programme has been arranged by the Executive Committee, and will be distributed in a few days among the members of the association.

Professor Woodrow Wilson, of Princeton, N. J., a South Carolinian, who is making a national reputation, will deliver the annual address. He has chosen as his subject, "Leaderless Government," and his discourse cannot fail to be highly instructive and entertaining.

Hon. W. W. Henry, of Richmond, the president of the association, will deliver an address on the "Trial of Aaron Burr for Treason." A paper will be read by Mr. W. P. McRae, of Petersburg, entitled, "Legislation Since the Code," and another paper will be read by Mr. A. P. Staples, of Roanoke, Va., entitled, "Something About the Law of Usury." The annual banquet will take place on Thursday evening, August 5th, and will afford an occasion long to be remembered.

Mr. Eugene C. Massie is the secretary of the association.

NEWS OF CITY-HALL COURTS.

Writ of Habeas Corpus for Young Napier—Other Matters.

Judge Wellford, of the City Circuit Court, late yesterday afternoon granted a writ of habeas corpus to Thomas N. Napier, an inmate of the Laurel Reformatory, who desires to be released, and claims that he is being improperly held by the Virginia Prison Association. The habeas corpus will be heard next Thursday.

Suit was instituted in this court yesterday by Albert F. Hunt against W. P. Simons for $250; also, by Francis Rocks against Lucy F. Branch for $100.

The Hustings Court was not in session yesterday, and nothing of interest transpired in the Law and Equity Court.

Jefferson Roof Garden.

Arrangements are rapidly being perfected for the summer-night entertainment to be given Thursday, July 8th, on the Jefferson roof-garden.

A programme of more than ordinary merit is being prepared, and a large committee of ladies are busily engaged in making this the event of the summer season.

Among the talent who have consented to appear in behalf of the benevolent object for which the entertainment will be given are Polk Miller, who will provide amusement galore with his sketches, songs, and "banjo pickin'"; Miss Betty Burwell Booker will sing; the Old Dominion Sextette; Mr. Sam Crowder, xylophone solo; the Webb Quartette, consisting of Miss Maude Porter, soprano; Mrs. E. H. Clowes, alto; Mr. E. H. Clowes, tenor, and Mr. Oscar Lohman, bass, with Mr. Shepherd Webb director. Professor Reinhardt has been secured as accompanist; Mr. Wallace Laughton, artistic club swinging and juggling; Mrs. Alice Swain Hunter, with southern songs, and Professor Frank Cosby, in a series of beautiful plastique statuary groups. An orchestra will be engaged, and refreshments served during the evening.

Officers of Unity Lodge.

At a regular meeting of Unity Lodge, No. 86, I. O. O. F., held Friday night, July 2d, District-Deputy-Grand-Master George W. Withrow, assisted by District-Deputy G. R. Pitt, Past Grands Willie Clark, of Roane, and J. B. Allen and E. C. Gill, of Unity, installed the following officers for the ensuing term: Noble Grand, R. W. Smith; Vice-Grand, J. W. Williams; Recording Secretary, George F. Ball; Financial Secretary, W. H. Tompkins; Treasurer, George W. Withrow; Chaplain, R. A. Roper; Warden, W. J. Osbourne; Conductor, J. E. Stewart; Right Supporter to Noble Grand, M. Flanagan; Left Supporter to Noble Grand, E. Harmon; Inside Guard, George H. Perkinson; Outside Guard, J. P. Edmondson; Right Supporter to Vice-Grand, J. E. Crafton; Left Supporter to Vice-Grand, Charles W. Buckley; Right Scene Supporter, John W. O'Berry; Left Scene Supporter, J. A. Pond. At the conclusion of the installation speech-making was indulged in until a late hour.

OUR BISHOP-ELECT.

SOMETHING OF THE WORK AND CHARACTER OF DR. GIBSON.

HIS ANCESTORS GREAT CHURCHMEN.

His Labors in Virginia and West Virginia—A Well-Rounded Man, Fitted for the High Office to Which He Has Been Called.

The called council of the Episcopal Church of Virginia met last Wednesday, June 30th, in St. James church and elected Rev. Robert A. Gibson, D. D., of Cincinnati, O., to be Bishop Coadjutor of this diocese. The election was on the fifth ballot, and on motion it was declared unanimous on the part of the laity.

Dr. Gibson was born in Petersburg Va., is the son of the best-known and most beloved clergyman that ever lived in Virginia—that godly man, whose very presence was a benediction—the Rev. Dr. Churchill J. Gibson, of Grace church, Petersburg. It is worthy of notice here that for many years a large number of the clergy and laymen of Virginia looked forward to the elevation of Dr. Churchill J. Gibson to the office of Bishop, but he passed from earth to Heaven, and now the honor has been placed on his worthy son.

FITTED FOR THE PLACE.

It was the general opinion expressed at the council that Dr. Gibson would fill the vacancy caused by the death of Bishop Newton perhaps better than any other clergyman named, and in a marked way he will be most acceptable to the country churches; and as Virginia is now a rural diocese in a measure, the fitness of a bishop for the country was worthy of consideration.

Dr. Gibson comes in the full vigor of manhood, being 46 years old, blessed with good health, and by inheritance, a most charming gentleman in manner, full of the milk of human kindness, and able to express and show his love for his fellow man.

Dr. Gibson, in coming back to Richmond, will find many of his old people, for he was assistant rector of St. James church under Dr. Joshua Peterkin, and had special charge of the chapel, now Holy Trinity church, and as he travels over the Diocese of Virginia he will be at home, in every parish, for he is well known from one end of it to the other.

HIS ARMY RECORD.

When a boy he went into the Confederate army, served with honor, and returned to active life to give the balance of his days in the army of Jesus's Church. Bishop Peterkin, of West Virginia, knowing the true worth and ability of Dr. Gibson, invited him to the Diocese of West Virginia, and he labored in that hard field for many years, and afterwards accepted a call to his present church in Cincinnati, O. As an earnest, God-fearing man, he has been able to do great work, not only in West Virginia, but in Ohio, and he comes to Virginia fully equipped for the great labor before him. Dr. Gibson inherits the ability of the Atkinson family, of North Carolina, his mother being a sister of the gifted Bishop Atkinson, and the right to the office comes to a worthy descendant.

Dr. Gibson married a daughter of the late Hon. A. H. H. Stuart, of Staunton, Va., and is a brother-in-law of Dr. Hunter McGuire, of Richmond, who is known, not only in his native land, but all over Europe, as one of the most skilful of surgeons, and as the "chief military surgeon" of the great General Stonewall Jackson, of the Army of Northern Virginia.

DR. GIBSON'S ELECTION.

The committee appointed to wait on Dr. Gibson in person, and carry the official information of his election, consists of the clergyman who placed his name before the council, not only at the special session, but when Dr. Newton was elected four years ago, the Rev. L. R. Mason, rector of Grace church, Richmond, and the lay member was Mr. P. H. Mayo, of All-Saints church, who is a cousin of Dr. Gibson's.

Bishop Peterkin, of West Virginia, has written a letter in reference to the many-sided qualities of Dr. Gibson. A letter full of wisdom, and coming from such a man, it carried conviction to many who were undecided, and it is safe to say that the manly, whole-hearted commendation of the Bishop of West Virginia had more to do with the election of Dr. Gibson than all the speeches made at the council. It was a beautiful mark of esteem and regard, for, as Bishop Peterkin's letter to Rev. L. R. Mason was read, there were quiet expressions of confidence in the Bishop's wisdom, and of the desire to vote for one who had won his esteem by many years of faithful labor in West Virginia.

Those who were in the council many years ago will remember the high tribute paid to the Rev. R. A. Gibson by the late beloved rector of St. James church, Dr. Peterkin, when he said he was one of the wisest young clergymen he had ever known, and a compliment from such a man was something to be proud of. It is worthy of special notice that in the same church where he was assistant rector to Dr. Joshua Peterkin, he was elected Bishop-Coadjutor by the votes of many who had known him from boyhood, and who had watched his faithful ministry all along the road, from the lowest office to the highest that mortal man can fill.

WAS WITH HIM ABROAD.

It was only two years ago that Dr. Gibson took an extensive trip in Europe, with several of his friends, and the writer had the pleasure of seeing him in London and enjoyed the privilege of looking at the grand cathedrals in his company.

It will be good news to the diocese when the acceptance of the office comes, and when the standing committees of a majority of the dioceses give consent to the consecration of Dr. Gibson. The venerable and much beloved Bishop of Virginia, Right Rev. F. M. Whittle, D. D., LL. D., who has given the greater part of his life to the upbuilding of the diocese, deserves, at the hand of the Church, every comfort and pleasure that he desires. Broken down in health, and unable to travel in comfort, yet he watches the welfare of his flock, and at the special council manifested to all the clearness of his mind and the vigor with which he directed the labor of the council. Never in the history of the Virginia Church has a nobler character filled the exalted office of Bishop—one who labored for what was right and in accordance with the Church government, than Bishop Francis McNiece Whittle. He is now, and has been for a quarter of a century, the most conspicuous churchman in the United States, and is beloved by all denominations as a fearless expounder of the faith as taught by the church he has labored for so long.

A VALUABLE ASSISTANT.

The Diocese of Virginia, in love and affection for Bishop Whittle, has given him a young, healthy, active assistant in the person of Dr. Gibson, and the united labor of the venerable Bishop and his earnest assistant will be manifest in the advancement of the Church. It is the earnest wish of many in Virginia that Dr. Gibson may elect to be consecrated in Richmond, in one of our large churches, where his people may be witnesses of that very impressive ceremony.

THOMAS POTTS.

Richmond, Va., July 3, 1897.

A beautiful, shining table is one that is decked with pieces of that most brilliant of wares—Libbey Cut-Glass. To be certain that you are getting the genuine and not an inferior substitute, look for this trade-mark cut on every piece.

Libbey

Surprise Special Sale No. 41

AT

THE GLOBE CORNER.

MEN'S LINEN CRASH SUITS, sizes 34 to 44, made in first-class style, at the low price for whole suit..... $1.98

Monday Morning Till Saturday Night They're Yours.

We're just as strong on Summer Clothing and Furnishings as on Suits—Serges, Alpacas, Crashes, &c., &c.

If it's worth anything to you to have the advice of a business-wise friend, who knows Clothing from "A" to "Z," to help you select your Clothing, come to THE GLOBE. If our experts err, WE PAY THE LOSS. All-Wool Suits begin at $5.

CHILDREN'S DEPARTMENT.

MONDAY AND TUESDAY ONLY—A White Duck Cap, silk cord, for the Boys, at 7c. each. They're retailed at 25c. Plenty for the two days' sale.

Send your mail orders. One cent and one minute does it.

THE GLOBE
BROAD AND SEVENTH STS.,
SITE OF THE OLD RICHMOND THEATRE.

DISSOLUTION SALE
OF
BOOTS, SHOES, AND SLIPPERS
101 east Broad street, corner First.

Our store continues to be the centre of attraction to Shoe buyers generally, and there is no reason why it should not be. We are offering everything at and below cost, and you will have cause to regret if you do not take advantage of this sale.

One lot Ladies' $1.25 Shoes now..... 75c.
One lot Ladies' $1.50 Tan Shoes now..... 85c.
One lot Ladies' $3 Tan Shoes now..... $1.40
One lot Gentlemen's $1.50 and $1.75 Shoes now $1.10
One lot Gentlemen's $3 Calf Shoes now..... $2
One lot Gentlemen's $5 Hand-Sewed Calf Shoes now..... $2.50

Every article has been greatly reduced, and you are an enemy to yourself if you do not examine our goods before purchasing elsewhere.

SHUMAN & BOWLES, 101 east Broad street.

DOOR AND WINDOW-SCREENS,
PLAIN, ORNAMENTAL AND ADJUSTABLE.
Landscape-Painted Wire-Gauze,
Lawn Mowers, Swings, and Canopies,
Rubber Hose, Wagon-Umbrellas.
Large assortment and very low prices.
A. B. Clarke & Son,
1320 Main Street, Richmond, Va.
(ap 11-Su,Tu&w3m)

J. A. GRIGG, President. S. CARTER WEISIGER, Secretary and Treasurer.

Gentlemen's Tan Shoes, in Russia Calf, Vici Kid, Willow Calf, and Titan Calf—all the new shapes and colors. Ladies' Oxford Ties, in the needle, pointed, coin, bulldog, and common-sense toes--AA to E lasts--sizes 1 to 8. Boys', Misses', Children's, and Infants' Boots, Ties, Slippers, &c.

REASONABLE RELIABLE RETAILERS OF SOLID, SERVICEABLE SHOES.

J. A. GRIGG SHOE CO.,
121 East Broad Street.
TATE F. CHENERY, Salesman.
(my 9-Su,W&F)

R. A. PATTERSON, President, L. Z. MORRIS, Vice-President,
JAMES M. BALL, Cashier.

The Savings Bank of Richmond
corner Eleventh and Main streets,
In National Bank of Virginia Building.
Capital..... $100,000 00
Surplus and Undivided Profits..... 52,232 44
Sums of $1 and upwards received and interest allowed. Negotiable Paper discounted. Loans made on real estate.
Open daily from 9 A. M. to 3 P. M. Saturdays till 12 M. ja 19-Tu,Th&Sa

BOOK AND JOB PRINTING NEATLY EXECUTED AT THE DISPATCH PRINTING HOUSE.