SOVEREIGN REMEDIES

Conquer all pains and diseases that the flesh is heir to.

Not Built on Faith. Have Cured Thousands. Will Cure You.

Virtue gives true reputation.

A Separate Remedy for Each Disease.

CURES Rheumatism, Kidney Trouble, Coughs, Dyspepsia, Blood, Catarrh, Asthma, Heart, Liver, Diarrhœa, Grippe, General Debility, Malaria, Neuralgia.

Every Remedy **25c** each

For Sale at All Druggists.

THE HOME TREASURE

a book full of valuable information **Sent Free** to any address.

If in doubt as to what remedy you should use, write us; it costs you nothing, and your case will have our careful attention.

SOVEREIGN REMEDY CO.,
Home Office 1237 Arch Street,
Philadelphia, Pa.

RALEIGH'S BUDGET.

Compulsory Education — Political News—Suit for Divorce.

RALEIGH, N. C., November 2.—(Special.)—The State Superintendent of Public Instruction has prepared for the annual report of the Labor Commissioner a letter in which he warmly advocates a compulsory education law in North Carolina.

This evening Mr. and Mrs. F. H. Busbee and Miss Eliza Busbee gave an at home in compliment to Misses Lula Hawkins, of Ridgeway; Florence Holt, of Burlington; Annie Kilder, of Wilmington, and Pruden, of Edenton.

Senator Pritchard claims that the Republicans will next year carry Guilford county and all the counties west of it. This is a sweeping claim, which makes Democrats smile.

There is pressure being brought to bear by the Water-Works Company here to induce the city to extend its contract twenty-seven years. It has now seven years to run. The people here desire the city to avail itself of its option and buy the water-works next year. There will be a protest unless this is done. The works pay well.

A sensational divorce suit is in progress here. Mrs. Buffalo, daughter of W. J. Hicks, Superintendent of the Oxford Orphan Asylum, sues for divorce from Dr. A. J. Buffalo, of Raleigh. She charges gross cruelty and neglect.

The Home Protection Fire-Insurance Company, chartered by the last Legislature, has been organized at Charlotte, with John B. Kenny as president. It is proposed that it shall do a large business with cotton-mills.

Miss Bertha Davis is elected matron of the Odd-Fellows' Orphanage, at Goldsboro'.

Nine chapters of the Daughters of the Confederacy to-day sent through Mrs. J. W. Hinsdale, secretary of the State organization, to Mrs. Armistead Burwell, of Charlotte, $35 for the fund in aid of Mrs. "Stonewall" Jackson. The latter has been in several hospitals, but has returned to her home, at Charlotte, not much benefited by her treatment.

The Health Conference at Wilson discussed "Malaria and Mosquitoes," "Vaccination as an Economic Measure," "Practical Hints on Drinking Water."

THE QUEEN CITY RACE-COURSE.

Handicap Won by Florisar—Other Events.

CINCINNATI, O., November 2.—Results at Newport:

First race—five and a half furlongs—Scarlet Lily (3 to 1) won, Marion Lynch (30 to 1) second, Sadie Burnam (3 to 1) third. Time, 1:08¾.

Second race—one mile and twenty yards—Harry Preston (4 to 1) won, Koenig (4 to 1) second, Wentock (9 to 1) third. Time, 1:43¾.

Third race—six furlongs—Larkspur (8 to 5) won, Russell R. (50 to 1) second, The Bobby (5 to 1) third. Time, 1:15.

Fourth race—handicap, all ages, one mile—Florisar (4 to 1) won, Pinoche (15 to 1) second, Souchon (7 to 2) third. Time, 1:42½.

Fifth race—mile and twenty yards—Bell Punch (5 to 2) won, The Bondman (13 to 5) second, Siddubia (15 to 1) third. Time, 1:45½.

AQUEDUCT TRACK.

NEW YORK, November 2.—Results at Aqueduct:

First race—seven furlongs—The Pride (5 to 1) won, The Buffoon (6 to 1) second, Mehanus (8 to 2) third. Time, 1:25¾.

Second race—five and a half furlongs—Gold One (6 to 1) won, Waring (6 to 1 and out) second, Magic Light (8 to 1) third. Time, 1:08 4-5.

Third race—mile and seventy yards—Belle of Troy (9 to 5) won, Compensation (5 to 1 and 12 to 1) second, Lamp Globe (30 to 1) third. Time, 1:48.

Fourth race—one and one-sixteenth miles—Trillo (9 to 5) won, Rafaelo (6 to 5 and 4 to 5) second, Charentus (6 to 1) third. Time, 1:49 1-5.

Fifth race—one and one-sixteenth miles—Dance (6 to 5) won, Scotch plaid (6 to 5 and 4 to 5) second, Alvarado II. (1 to 5) third. Time, 1:49.

Sixth race—six furlongs—Golden Rattle (4 to 1) won, Dissenter (3 to 5 and 3 to 5) second, Grandeur (16 to 5) third. Time, 1:14 3-5.

INDICTED FOR ALLEGED LIBEL.

Editor and Labor Leaders Charged With Conspiracy.

CHICAGO, November 2.—George W. Hynman, managing editor of the Inter-Ocean, and Martin B. Madden, John J. Ryan, Joseph Sullivan, Richard Croake, and George P. Gubbins, Union Labor leaders, were indicted by the grand jury today on charges of criminal libel and conspiracy, preferred by H. H. Kohlsaat, proprietor and publisher of the Times-Herald and Evening Post.

The indictments are due to an article published in the Inter-Ocean October 15th last, which accused Mr. Kohlsaat of making false statements, and of being an embezzler and a swindler. The article is alleged to have been published by the labor leaders above named, as a committee, and was signed by all the men indicted, except Mr. Hynman.

Martin B. Madden, one of the men under indictment, is business agent of the Junior Steam-Fitters' Union.

SEABOARD LINK AT COLUMBIA.

President Williams Confident It Will Be Completed on Time.

COLUMBIA, S. C., November 2.—Mr. John Skelton Williams, president of the Seaboard Air-Line, was in this city today, examining the construction of the new line to connect the Florida Central and Peninsular with the Seaboard's main line. He is pleased with the progress made, and is confident that the eighty miles of new road will be completed January 1st, when the Seaboard's purchase of the Florida Central and Peninsular becomes of effect, and the Seaboard's Florida trains will be run without delay.

HAVE A LOVE FEAST.

MANCHESTER DEMOCRATS MAY HEAR SPEAKING.

OTHER ITEMS FROM THE SOUTH SIDE

The Chief of Police Makes His Monthly Report—Arrests Are Quite Numerous—Other News and Personals.

It is probable that political speaking will take place at Leader Hall either to-morrow night or Monday night. City-Chairman A. J. Gallagher is now arranging for speakers for the occasion. Hon. John Lamb, Jefferson Wallace, Esq., and Hon. E. C. Folkes will be invited. Probably others will also be invited. The City Central Committee has not yet selected the night.

The meeting is to be a love feast of Democrats.

The Cemetery Committee of the Council was to have held a meeting last night, but a quorum was not secured. The people of Manchester are much gratified at the display made on Wednesday by their merchants and manufacturers.

Mr. James A. Harrison and bride returned from Newport News last evening. Mr. Harrison was married Wednesday evening in the Ship-Building City. His bride was Miss Tena Harris, of Church Hill. This popular young lady had been visiting her aunt in Newport News for some time. Here she met Mr. Harrison.

Mr. Linwood C. Moody, who was injured at the tournament on Wednesday afternoon, was much better yesterday. In the afternoon he was so far recovered for him to be brought to his home, at Fifteenth and Porter streets, this city.

POLICE REPORT FOR OCTOBER.

Captain Lipscomb has completed his report of the Police Department for the month of October. The report shows forty-eight arrests in all. Of these 3 were for felony, 15 for misdemeanors, 25 for ordinance violations, and 2 for lunacy.

Chief Lipscomb made 8, Officer Jones 11, Officer Smith 7, Officer Wright 13; Officers Lipscomb, Smith, and Wright 1, Officers Lipscomb and Wright 8.—Total, 48.

DEATH OF A YOUNG LADY.

Intelligence reaches this city of the death of Miss Octavia L. Crostic, of Chesterfield county.

Miss Crostic died at the residence of her father, Mr. Seldon Crostic. She had been ill but a few days. She was only 18 years of age. The funeral took place yesterday afternoon at 3 o'clock. The interment was made in the family burying-ground.

PERSONALS AND BRIEFS.

Mr. O. B. Elder, of south Fifth street, is quite sick.

Miss Florence Alley, of Petersburg, is visiting friends in this city.

Mr. Fulton Davidson is visiting Mrs. Norvell, of Swansboro'.

Miss Daisy Fowlkes, of Winterpock, is visiting Miss Owens, on east Twelfth street.

Little Misses Lottie and Nina Wells, of Petersburg, are visiting Mrs. Moody, on Porter street.

Mrs. R. F. Elder, Jr., of south Sixth street, is confined to her bed by sickness.

Miss Cloty Lane, of Swansboro', is quite ill at her home.

Mr. G. T. Atkinson, of Greensboro', N. C., has been in the city, stopping with his mother, but returned Wednesday night to his home.

Mr. and Mrs. Grinstead have returned to their home, after a week's visit to friends and relatives in Manchester.

Mr. Fred Wright, of Newport News, formerly of this city, has been up on a visit to his mother.

Miss Nannie Turpin, of Hallsboro', is the guest of Mrs. W. L. Porter, No. 129 Cowardin avenue.

Mr. Charles Clay, of Chesterfield county, was in Manchester yesterday morning for a short while. Mr. Clay has been ill with fever for the last nine weeks, but is now much improved.

OPENING OF STAR COURSE.

Delightful Entertainment at Y. M. C. A. Last Evening by Lotus Club.

The Lotus Glee Club, assisted by Mrs. Minnie Marshall Smith, delighted a crowded house at the Young Men's Christian Association last evening.

This was the opening entertainment, and proved an auspicious selection. The Lotus Glee Club is well known in Richmond, and has always been a popular attraction. Eleven numbers were on the programme, and each number received one or more encores.

Mrs. Smith is as graceful and attractive as ever, and thoroughly delighted the audience at every appearance.

The rendition of the long and humorous selection, entitled "A Pair of Lunatics," was particularly well sustained.

The souvenir programmes which are presented at the Young Men's Christian Association entertainments this year are most attractive. The one of last evening was of purple, with letters of gold.

The order of entertainment was as follows: 1. A Border Song, (Corres.) Lotus Glee Club. 2. "That Old Sweetheart of Mine," (Riley.) "The Quaker," (Arios.) recitations with music, Mrs. Smith. 3. Murmuring Zephyrs, (Jenson.) Mr. Lenox. 4. "O Fair, O Sweet and Holy," (Cantor.) Lotus Glee Club. 5. Gipsy John, (Clay.) Mr. Lewis. 6. Mrs. Lofter's Ride, (Mitchell.) Mrs. Smith. 7. Come to Me, (Bamberg.) Mr. Stricklett. 8. The Owl, (Adams.) Lotus Glee Club. 9. "A Pair of Lunatics," (Walker.) Mrs. Smith. 10. Bandelero, (Stuart.) Mr. Martindell. 11. "At Parting," (Tan dee Stucken.) Lotus Glee Club.

FEDERAL COURT NEWS.

John Lofton Arrested at Elizabeth City, N. C.—Discharge in Bankruptcy.

Marshal Treat received a letter from Deputy-Marshal Banks yesterday notifying him of the arrest at Elizabeth City, N. C., of John Lofton, who stands charged with passing counterfeit money in Norfolk recently.

A discharge was granted in the United States District Court to J. W. Thames, bankrupt, of Mecklenburg county.

Captain John Maxwell Cared.

Captain John Maxwell, for eight years superintendent of the grounds and buildings of the Soldiers' Home, was presented with a very handsome cane yesterday by some of his old comrades. The presentation occurred at Captain Maxwell's place of business, No. 731 east Cary street.

Make sure that you scratch A. C. Worsham next Tuesday.

NEVER DREAMED

That Coffee Caused the Trouble.

"How to stop the use of coffee was a question.

"The doctor told me I had a coffee liver.

"I knew I was a wreck, physically and nervously, but I never dreamed that coffee was the cause of the trouble. I could not drink milk, and tea was as bad for me as coffee.

"Hot water was nauseating. I, therefore, turned to Postum Food Coffee, got a package, and made it according to directions and found it just the thing I needed.

"Husband had no faith in it, so I made coffee for him and Postum for myself. For three years I used Postum and the change it has wrought is wonderful.

"Instead of being thin, sallow, nervous, weak, and miserable, I am plump, with clear complexion, pink cheeks, and seem to have the endurance and vitality of a young woman of 20, although I am twice that age. Husband, after seeing the change Postum has made, finally asked me not to make coffee for him any more, as he preferred Postum. It has been a godsend to our family.

"MYRA J. TULLER,
1023 Troost avenue, Kansas City, Mo.

Mrs. Morris' Letter to EVERY WIFE AND MOTHER.

[LETTER TO MRS. PINKHAM NO. 14,362]

"I have taken eight bottles of Lydia E. Pinkham's Vegetable Compound with gratifying results. I had been married four years and had two children. I was all run down, had falling of womb with all its distressing symptoms. I had doctored with a good physician, but I derived very little good from his treatment. After taking a few bottles of your medicine, I was able to do my work and nurse my seven-months'-old babe. I recommend your medicine to every wife and mother. Had I time, I could write much more in its praise. I bid you God's speed in your good work."—MRS. L. A. MORRIS, WELAKA, PUTNAM CO., FLA.

"DEAR MRS. PINKHAM—When I commenced the use of your remedies I was very bad off. Every two weeks I was troubled with flowing spells which made me very weak. I had two of the best doctors, but they did not seem to help me.

"They said my trouble was caused from weakness and was nothing to worry about. I felt tired all the time; had no ambition. I was growing worse all the time until I began the use of Lydia E. Pinkham's Vegetable Compound. I am now able to help about the house, and am much improved in health."—MRS. A. WALKER, CALLICOON DEPOT, N. Y.

CAPTURED WHEELS OF FORTUNE.

Policeman Garnett Puts a Stop to Gaming at the Tournament.

While the races were being run at the Exposition-Grounds yesterday afternoon County-Policeman Garnett raided the apartment north of the grandstand, which was being run by Jordan & Anthony, and arrested John D. Evans, charging him with breaking the laws against gambling.

The officer took possession of the paraphernalia—two wheels of fortune—and, loading them on a wagon, had them removed to the county court-house. In the mean time he took Evans before Magistrate James T. Lewis, who admitted him to bail in the sum of $100.

The case will be called this morning at 11 o'clock, but it is learned privately that Evans will probably not answer to his name, and the $100 will be forfeited to the State.

ACCIDENT ON BROAD STREET.

Mr. R. A. Smith and Family Thrown from Their Carriage.

Mr. R. A. Smith, his wife, daughter, and two children were driving out Broad street Wednesday night, en route to the Auditorium, and when opposite Richmond College their carriage was run into from the rear by a carriage driven by a negro.

The left hind wheel of the vehicle was smashed, and the entire party were thrown in the road. Mr. Smith and one of the children fell under the horse's heels, and the former was badly cut on the right temple. Mrs. Smith was quite painfully bruised about the body, and her daughter was for a time overcome by shock.

The ruthless negro driver who caused the accident escaped in the darkness.

Two Funerals Yesterday.

The remains of Mrs. Charlotte Iseman, who died in Baltimore Tuesday, arrived here yesterday afternoon, and the funeral took place from Byrd-Street Station. The interment was in the Hebrew Cemetery.

The funeral of Mrs. Helen Helfrich, who died Tuesday night, took place from St. John's German Lutheran church yesterday afternoon at 2:30 o'clock. The pallbearers were Messrs. L. C. Gisselbrecht, Hall Crew, Charles Krug, Dudley Barnett, W. E. Moran, William H. Scott, Herman Pfeil, and Gerhart Haake.

Personals and Briefs.

Mrs. A. H. Martin and son, Master Bernard Martin, left the city yesterday to visit relatives in Philadelphia.

Mrs. James J. Burke, of 301 north Twelfth street, is critically ill with appendicitis at the Virginia Hospital.

Mr. John Blunt, who has been ill with typhoid-fever for some time, is now much better and in a fair way to recover.

Mr. Thomas Dorset Baille, of Staunton, Grand Reporter of the Knights of Honor of Virginia, was in the city yesterday.

Mr. John W. Goss and daughters, Misses Ellen and Mary, of Albemarle county, are on a visit to relatives at 218 north Thirty-second street.

Mr. William A. Bowles, of Staunton, formerly principal of the Richmond High School, is in the city with his wife and daughter, staying with Sergeant Thomas, on east Franklin.

Philip A. Bruce, Esq., who is now in London, gathering historical material, will have in the Conservative Review, of Baltimore, for November, an article on the negroes of the South.

Mr. Wythe D. Anderson, formerly of this city, but now a clerk in the navy-yard at Norfolk, Va., is in the city visiting his mother, Mrs. Bettie A. Anderson, 701 north Twenty-seventh street.

Dr. Fred. Hale, pastor of the Third Baptist church, of Owensboro', Ky., and a famous evangelist, will be in Richmond very soon to assist Rev. Dr. Hawthorne in a series of meetings at Grove-Avenue Baptist church.

Among the strangers visiting the carnival is Mr. W. B. Cockey, of Pikesville, Md. He is one of the best horsemen in that State, and has visited Richmond on many occasions, assisting and participating in tournaments.

Major I. G. Parks, of Cotton Hill, W. Va., an old Confederate soldier, and his daughters, are visiting relatives at No. 1009 east Clay street. This is his first visit to the city since July, 1862. He was severely wounded at the second battle of Manassas.

The Uniformed Rank, Knights of Pythias, held an important meeting in their headquarters Wednesday night, but there was no drill, owing to the large amount of business to be transacted. The rank determined to have an entertainment the latter part of this month, and several committees were appointed to arrange therefor.

Richmonders in New York.

NEW YORK, November 2.—(Special.)—W. S. Forbes, Waldorf; A. G. Goodwin and wife, Delavan; J. H. Dooley and wife, J. Davenport and wife, Holland; W. W. Russell, Broadway Central; M. E. Marcuse, A. J. Marcuse, Hoffman; W. F. LaBonta, Imperial.

Wreck of the Annie T. Bailey.

CHARLESTON, S. C., November 2.—Captain Outten, of the water-logged and abandoned schooner Annie T. Bailey, who, with his crew, came to Charleston today, on the steamer Seminole, reports as follows:

"Left Fernandina for Washington October 18th, lumber-laden. Had continuous gales and high seas. Vessel labored and strained. On 29th, off Cape Romain, struck by severe hurricane; experienced tremendous seas, and vessel sprung aleak. Pumped steadily, but water gained, and vessel became water-logged. Wind changed, and we scudded before the gale. On the first, about four miles northeast of Frying-Pan, was taken in tow by steamer Seminole. Towed until vessel became unmanageable. All hands then went on board the Seminole. The position of the wreck was about twelve miles south by southwest of Frying-Pan lightship. I tried to get vessel in toward land to anchor, when anchors and chains were lost."

The Captain speaks in the highest terms of Captain Berase and the other officers of the Seminole.

Goebel Victory in Court.

FRANKFORT, KY., November 2.—The Court of Appeals, by unanimous decision of the judges, refused to advance the case of the Brown Democrats, who sought to compel the precinct election boards to allow anti-Goebel Democratic inspectors at the polls. The court adjourned until November 8th.

AT NEWPORT NEWS.

THE COLLIER ARAGON LOST HER TOW IN A STORM.

INSPECTING THE SHIP-YARD PLANT

In Order to Profit by Its Improved Machinery—The Skeleton in the Box—The Mystery Partially Solved—Other Mention.

NEWPORT NEWS, VA., November 2.—(Special.)—The steam collier Aragon arrived in port this morning after an exceedingly rough trip down the coast from Providence, which place she left Monday morning, towing the large coal barge Alabama, en route for Newport News. The two vessels encountered the hurricane Tuesday night, and when off Barnegat the Alabama slipped her tow-line. When the crew of the Aragon discovered that their tow had been lost the steamer put back, but did not succeed in recovering the barge. The Aragon cruised around all day Tuesday without success, and then proceeded to Newport News. A report reached here to-day that the Alabama had been sighted at anchor off the Jersey coast.

Chief-Engineer J. A. B. Smith, in charge of the steam engineering department at the New York navy-yard, is in the city to inspect the modern plant of the Newport News Ship-Building and Dry-Dock Company, for the purpose of getting plans for the addition of about $60,000 worth of improved tools and machinery to the navy-yard plant.

A mystery of the rope-bound skeleton found in a box on the beach last night was partially solved to-day. The county officials would not visit the place last night, and an examination made by newspaper men with one lantern did not reveal the time-worn appearance of the box's contents, which was brought to light this morning. The belief of the two acting Coroners, and those who viewed the ghastly find to-day, is that the box had been under ground for probably seven or eight years. Long before the incorporation of the city, it was the custom to bury in boxes all bodies recovered from Hampton Roads and the river along the beach. This body was evidently that of a sailor, as it was encased in a large canvas bag, the cloth having rotted. The rope and the box were also rotted. Whether or not the man was murdered will never be known.

The corner-stone for St. Paul's Episcopal church was laid this afternoon by Bremond Lodge of Masons. A number of Masons and Knights Templar from Norfolk and Hampton were present. Rev. A. M. Randolph, Bishop of the Episcopal Diocese of Virginia, was the orator for the occasion.

Warm Springs Valley.

WARM SPRINGS VALLEY, VA., November 2.—(Special.)—Several parties have been in our county this week looking at our iron-ore lands.

Since the hunting season opened a good many deer have been shot. The forest-fires have, however, cut off the food of the deer for a time, and it is probable that very many more will be gotten here.

Dr. F. W. Chapin has moved into his new cottage, at the Hot.

Mrs. John L. Eubank has closed the Warm Springs for the winter.

The Republicans have decided not to put out a candidate in this district for the House of Delegates.

Cutter Damaged by Ferry-Boat.

SEATTLE, WASH., November 2.—The local ferry-boat City of Seattle ran down the revenue-cutter Patterson at her anchorage this morning. The long overhang of the ferry-boat crashed into the side of the Patterson, knocking the officers out of their bunks. There is a hole in the side of the cutter fifteen feet wide and eight feet high, just above the water-line. There was no damage to the ferry-boat and there were no casualties.

New York Swell Tailors ARE MAKING UP MORE

Fancy Worsted Suitings

this fall than any other fabrics, and as we are always in touch with the fashions, we are showing just now a most beautiful assortment of

FANCY PATTERNED WORSTED SUITS,

embracing Small and Medium Checks, Broken Stripes, and Subdued Plaids. The cut of these suits is herewith illustrated.

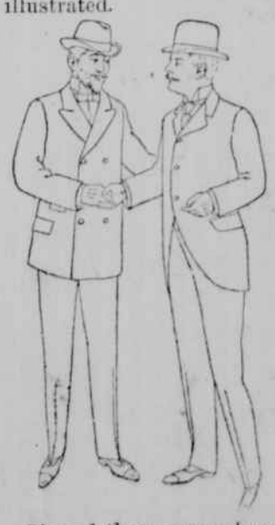

Though these garments are superior in every particular, are well worth $18 to $20, our policy of popular prices for First-Class Clothing enables us to sell these Suits at

$12.50.

Your careful examination is earnestly solicited.

JACOBS & LEVY,
707 East Broad Street.

Have you seen our Covert Overcoats at $7, $10, and $15? They are worth your attention.

THE MEYER'S STORE FRIDAY NEWS

is all about REMNANTS, ODDS AND ENDS, AND LOTS TOO SMALL TO ADVERTISE EXCEPT ON THESE REMNANT DAYS, when yesterday's prices are sometimes cut in half to quickly close them out. To-day there is added the selling of some special purchases in large quantities to suit.

Plenty, we think, for all, but as you shall have as many yards as you want the demand may be so great it will not last all day. Heavy Twilled-Back Canton Flannel, full width, 2 7-8c. yard.

32-inch Brown Shaker Flannel, although a grand bargain, all you want, 25c. yard.

Remnants of Unbleached Cotton for 1 7-8c. yard.

Yard-Wide Bleached Jeans, 12 1-2c. value, 10c. yard.

Colored-Bordered Skirting Flannel, with shelf-stitched edge, 15c. yard.

All-Wool Red Twilled Flannel for 12 1-2c. yard.

Feather-Proof Bed-Ticking for 10c. yard.

Remnants of Bright Plaid, Double-Faced Flannelettes, 12 1-2c. value, for 3 7-8c. yard.

32-inch Twilled-Faced, Fleeced-Back de Jaimans, just the thing for skirts, 10c. yard.

Full pieces Wrapper Flannelettes for 5c. yard.

Light Stripe and Checked Outing Cloth, 10c. value, 6 7-8c. yard.

Remnants of Bright Plaid Corded Dress Ginghams, 12 1-2c. value, 5c. yard.

Solid Color Crepe Cloth, Nile Green, Pink, and Lavender, 12 1-2c. value, 5c. yard.

All-Linen Colored-Bordered 15-inch Doylies for 50c. dozen.

Turkish Bath Towels, double thread, 1 1-4 yards long, 19c. value, for 12 1-2c. each.

All-Linen Knotted-Fringed, Satin Damask Towels for 12 1-2c. each.

All-Linen Striped Twilled Hemmed Towels, 12 1-2c. value, for 8c. each.

All-Linen Two-Yards-Wide Bleached Damask, 50c. yard.

WERE it not for the fact that we are always giving you exceptional bargains on Fridays, we would sell this article at 59c., and it would still be classed as a good bargain. Ladies' Union Suits, Vests and Pants in one piece, made of fine yarn, in Natural or Ecru colors, fleece lined, crochet neck-bands, with ribbon strung through, 39c. a suit; all sizes.

MEN'S Ready-Made Heavy Unbleached Canton Flannel Drawers, made with double seat, full double-faced bands and front, only 25c. a pair.

POSITIVELY Part Wool Extra-Heavy Gray Color Undershirts for Men, bound fronts and neck-bands; this great 39c. Undershirt for to-day's great bargain sale, 19c. each; all you want.

161 Light Gray Real Lynx Straight Neck Scarfs, with eight real tails, sell in regular way for $8, in to-day's sale, $2.99.

FRIDAY'S BARGAIN JEWELRY.

5 Heavy Real Tortoise-Shell Back-Hair Combs, sold upwards of $3, but we want to close them out, so to-day the price will be 50c.

Ladies' Mexican Opal Rings, 6-karat gold in Gypsy setting, only a few left to be sold, 39c.

6 Silver Finish 35c. Velvet Turban Brushes, 15c.

Men's 69c. Brierwood Sterling Trimmed Pipes, 39c.

Odd lot Steel and Jewelled Clasps for Millinery and Dress Trimmings, sold up to 25c., choice 5c.

RECEIVED Monday direct from the mill, 200 Lace Curtain Ends, various lengths and widths; take them while they last, 10c. each; grand bargain.

Six odd pairs $2.50 Fine Nottingham Lace Curtains, soiled from show; but you will not mind that so long as we sell them $1.25 pair.

Remnants Table Oil-Cloth, all colors, 10c. yard.

Remnants 10 and 12 1-2c. Silkoline and Tinsel Draperies, 4 7-8c. yard.

3 India Silk Couch Covers, Roman stripe, full 2 yards long, 49c.

9 pairs 25-3 Good White and Gray Blankets, 48c. Come early to get one of these bargains.

White Crochet Spreads, hemmed, ready for use. You can find none better at 50c.; whilst these last the price is 25c.

BOYS' 50c. PANTS, SPECIAL, 39c.

BOYS' 25c. ALL-WOOL GOLF CAPS, 15c.

RED FEZ CAPS, ASTRACHAN TRIM, 19c.

BOYS' $2.50 DRESS SUITS, $1.98.

NOTION BARGAINS.

7c. Brush Edge Skirt Binding, Black, 3c.

8c. Dress Bones, any length, per dozen, 3½c.

2 dozen Hump Hooks and Eyes, 1c.

8c. Slate or White Coral Steels, 3½c.

Ruffled-Edge Garter Lengths, 5c.

Box 12c. Writing Paper for 8c.

3-yard piece Belting, 5c.

Pound Writing Paper, two sizes, 9c.

Envelopes to match, per package, 4c.

THIRD FLOOR SPECIALS.

$15 3x4-yard Hand-Made Japanned Rugs, $7.50.

1 roll Yard-Wide Old-Time Rag Carpet, 12½c.

250 Rug lengths Full Yard-Wide All-Wool Carpets, 25c.

Scotch Rugs, fringed, 36x63, 48c.

50c. Floor Oil-Cloth, slightly damaged, 15c.

Malling Remnants, 3 to 12 yards, sold up to 30c.; choice, 9c.

2 rolls Extra Quality, Full Yard-Wide Ingrain Carpets, 19c.

ODDS AND ENDS FURNITURE.

3-piece Parlor Suits, inlaid frames, silk plush upholstery, sample, $17.50.

Golden Oak Sideboard, very stylish, extra finish, slightly damaged from shipping, $12.50.

1 Cretonne Couch, cover soiled, otherwise in good order, $2.19.

Dressing Table, bird's-eye maple, large oval mirror, $12.50.

Easy Chair, very fine, for gentlemen's comfort, cover soiled, as sample, $19.

Satin Damask Doilies, stamped, 3c.

Irish Point Doilies, 7 inches, 1½c.

Stamped Cushion Tops, tinted, 10c.

Hemmed Pillow-Shams, soiled, 3c.

30c. Fancy Denim Table Covers, 19c.

Lot of Infants' 25c. Colored Caps, in Red, Blue, and Brown, at 12½c.

11 Infants' Soft-Sole Slippers, 50c. value, at 25c.

3 Children's $1.50 Navy-Blue Reefers at 75c.

5 Children's $1 Gowns at 49c.

3 Children's 75c. Eating Bibs, made of linen, embroidered, 39c.

4 Infants' Long Cashmere Cloaks, embroidered cape, at 37.

2 Children's $1.50 Dresses at 50c.

5c. for Men's 15c. Genuine Celluloid Collars—standing and turn-down.

10c. for Men's 50c. All-Silk Imperial Ties—slightly soiled.

17c. for Men's 25c. All-Silk String Ties—all good patterns.

25c. for Men's and Ladies' 50c. All-Silk Ties—Ascots and Imperials.

10c. for Men's 25 and 50c. Brier-Root Pipes—socket and screw stems.

50c. for Men's $2 Safety-Razor Shaving Outfit, consisting of 8 articles.

25c. for Men's 75c. Stiff-Losom Percale Shirts, with 1 pair separate cuffs—sizes 15 to 17.

LADIES' Plaid Skirts, nicely made, lined with percaline, and velvet bound, sold for $2; special to-day, $1.19.

A SPECIALTY in Plush Capes, a full circular sweep, lined throughout with Romaine, a few of these Capes left, will sell for $1.49.

SOME odd sizes in Tailor-Made Suits. If your size is here you can get a bargain.

GRAY SUITS, in small checks, tight fitting, demi-habit skirt, sold for $17.50; to-day, $10.

SUITS in good street shades, lined throughout with Taffeta, sold for $20; to-day, $10.

LADIES' Suits, only a few in Black, Tan, and Blue, some made Eton effects and double-breasted, dip-front coats, very stylish suit, for $3.50.

1 Roman-Stripe Silk Underskirt, sold for $6.98; to-day $3.98.

2 Changeable Silk Underskirts to be sold for $2.50.

YOU may choose to-day from our remaining lots of $1, $1.25, and $1.50 Ladies' Dress Waists. Black only, at 50c.

BASEMENT BARGAINS.

1 table of Bosom Boards, Butter Moulds, Steel Sharpeners, Bread Knives and Board, Comb Boxes, Jelly Strainers, and Salad Sets, regular value from 10 to 15c., for 5c.

1 table of Asbestos Mats, Hardwood Knife Boxes, Retinned Saucepans, Sponge Racks, Beefsteak Broilers, Patent Toasters, Cleavers, Egg Baskets and Cabinets, Fibre Buckets, regular value from 20 to 40c., for 10c.

10 Granite 14-quart Water Buckets, damaged in shipment., regular value 25c., for 20c.

25c. Copper-Bottom Asbestos-Lined Coffee and Teapots, regular value $2 to $3, for 99c. to $1.50.

3 Iron-Clad Oatmeal Boilers, slightly chipped, regular value $1, for 50c.

25c. Convex Cooking Pots, granite, regular price 35c., for 20c.

50c. Granite Teapots, slightly dented tops, 9c.

200 Hardwood Enamelled Handle Potato Mashers, 2c. each.

1,000 rolls Fine Toilet Paper, 5c. value, for 2c. roll.

500 Slightly Damaged Cake Turners, 1c. each.

30-foot Clotheslines, 4c. each.

100 Odd Tumblers and Goblets, 1c. each.

5 Slightly Damaged Jardinieres, regular value 75c., for 25c.

300 White and Decorated Tea or Dinner Plates, 3c. each.

25 White Soup Bowls, slightly damaged, 2c. each.

29 White Beefsteak Dishes, large size, regular value 19c., for 7c.

25 Decorated Gold-Lined Fancy-Shape Salad Bowls, 19c. value, 10c.

5 Decorated Covered Dishes, regular 50c. value, 25c.

1 Carlsbad Dinner Set, floral decorations, gold-lined, should contain 112 pieces, a few pieces short, $18 value, for $10.50.

2 12-piece Toilet Sets, Green and Gold decorations, regular value $5, for $1.

2 10-piece Underglazed Decorated Toilet Sets, 1 piece damaged, $1.50.

100 Decorated Cups and Saucers, regular 75c. dozen value, 3c. a pair.

Assorted Peach-Stone and Buttercup Candies, the 19c. kind, to-day 5c. pound.

Meyer's CORNER FOURTH AND BROAD "EVERYTHING FOR EVERYBODY"

Meyer's CORNER FOURTH AND BROAD "EVERYTHING FOR EVERYBODY"

Meyer's CORNER FOURTH AND BROAD "EVERYTHING FOR EVERYBODY"

SOUTHAMPTON COUNTY.

Death of an Old Citizen—Very Ill—Other Mention.

FRANKLIN, VA., November 1.—(Special.)—Mr. John Pretlow, Jr., one of the oldest, wealthiest, and most influential citizens of this county, died at his home, about one mile from this place, on yesterday morning, and was buried at the cemetery here this afternoon. Services in the Episcopal church, of which the deceased was a member and vestryman, were conducted by the rector, Rev. Woodson Walker. A large concourse of friends and relatives had assembled at the church and followed the remains to the grave. The deceased was in his 73d year at the time of his death. He leaves a widow and six children, three of whom—R. A. Pretlow, J. A. Pretlow, and R. B. Pretlow—are adults, and three—Kate, Barclay, and Sue—are infants. The deceased formerly lived in Surry county, but moved to this place in the '60s. He was twice married, his first wife having been his cousin, Miss Pretlow, sister of Dr. T. J. Pretlow, and his second wife Miss Sue White, of Warrenton, N. C., who survives him.

Vaughan Camp, the 3-year-old son of Mr. and Mrs. R. J. Camp, of this place, is very ill with fever, and grave doubt is expressed by his physicians, who are Dr. J. F. Bryant, of this place, and Dr. Gwathmey, of Norfolk, Va.

The Franklin Hotel here, after being run by A. M. Brownley for the past eight or nine years, has changed hands, and is now being operated by R. H. B. Cobb.

The blow and rains of last Monday and Tuesday have caused considerable damage to the peanut crop in this section.

The campaign in this county preceding next week's election is very quiet.

OFF FOR DETROIT.

The University of Virginia Foot-Ball Team.

UNIVERSITY OF VIRGINIA, November 2.—(Special.)—Virginia's University foot-ball team, under the charge of Head-Coach Hoxton, left here at 5:40 this afternoon on the F. F. V. Chesapeake and Ohio train for Detroit, for the big game on Saturday with the strong eleven representing the University of Michigan.

It has practically been decided by Captain Summersgill and Coach Hoxton to play the team as follows: Willis, left end; Stuart, left tackle; Haskell, left guard; Nordfeet, centre; Mallory, right guard; Henderson, right tackle; Taylor, right end; Shibley, quarter-back; Gerstle, left half-back; Lankford, right half-back; Coleman, full-back.

There were sixteen players in the squad, and Coach Hoxton, all of whom are in fairly good condition. The trip will be a long and tiresome one, the men not reaching Detroit until late Friday night.

There have been so many changes in the line-up during the past two weeks, owing to personal differences among the players, that it is hard to judge the team's strength as a whole. The backfield is one of the best that has represented the Orange and Blue on the gridiron for some time, while the line is lamentably weak. Coach Hoxton has been drilling the men on defence all this week, and there has been considerable improvement.

College at large does not expect the team to score on the Wolverines, and only hopes that the northerners can be held down to a total of 25 points.

ALEXANDRIA.

Marriage—Death of a Popular Young Lady.

ALEXANDRIA, VA., November 2.—(Special.)—Mr. Harry Javins, of Pittsburg, Pa., and Miss Nettie Hobson, formerly of this city, but now of Washington, were married this evening at the First Baptist church, Rev. J. H. Butler officiating. A large number of friends of the contracting parties were in attendance.

Miss Grace Chase, the young and accomplished daughter of Mr. Charles B. Chase, died this morning at the residence of her father. Deceased was 18 years old and quite popular with the young people of this city.

Cards are out for the marriage of Mrs. Allee Brent Wooley to Mr. Augustine Monroe, to take place at the residence of Mr. Samuel G. Brent, November 9th.

Beard—White.

BEDFORD CITY, November 2.—(Special.)—On Wednesday afternoon at 3 o'clock the marriage of Mr. Robert A. Beard and Miss Berta White, was celebrated at the home of the bride's father, Mr. Scott White, at Curtis, Rev. J. T. Shackford, of the Virginia Conference of the Methodist Episcopal Church, performing the ce