VIRGINIA VETERANS.

THE CLOSING SESSION OF THE GRAND CAMP.

THE ELECTION OF OFFICERS.

Col. Maury, of Richmond, Now Grand Commander—The Inspector-General's Report Adopted—A Great Success—A Street Parade and a Ball.

STAUNTON, VA., October 12.—(Special.)—As in the days of '61-'65, the fight in the Grand Camp of Confederate Veterans this, its last day of the thirteenth annual session, was around Richmond and Petersburg. To the city on the James the camp went for its grand commander, and got Colonel R. L. Maury, and on adjournment it was decided to have the next reunion at the Crater City. Up last night, the delegates were late to-day in opening their work. A fervent prayer was offered by the Rev. Dr. J. P. Hyde, of Winchester. Dr. Hyde spoke in pathetic eulogy of two past grand commanders, John J. Williams, of Winchester, and Thomas A. Brander, of Richmond, who died since the grand camp last year, and his resolution, memorializing the dead, was adopted by a rising vote.

Colonel R. L. Maury, of Richmond, spoke in high terms of General Brander as soldier, husband, father, and friend.

ELECTION OF OFFICERS.

The election of the grand officers for the ensuing year occasioned much interest, though there was a marked absence of the selfish factional tactics as seen in political conventions. Colonel William Keen nominated Colonel R. L. Maury, of Richmond, Pickett Camp, formerly of the Twenty-fourth Virginia Infantry, for grand commander. H. C. Roper, of Petersburg, in nominating Postmaster Stith Bolling, of Petersburg, to succeed himself, said the camp did a clever thing at Pulaski when it made commander that grand old war-horse, who worked himself, and made others work, too.

Commander Bolling said, replying to Mr. Roper, that his comrades had given him their highest honor already, "but I'd not be a good soldier if I failed to step down and aid you in elevating another comrade to the same position."

Colonel R. C. Marshall showed that the camp's rules forbade a commander's immediately succeeding himself.

Captain Harry Wooding moved that Maury be made grand commander by acclamation, and the Richmond lawyer, a son of the far-famed Commodore Maury, was in this way made State leader of the Confederates.

MAURY'S ACCEPTANCE.

Speaking in acknowledgement of the office conferred, Colonel Maury said he was very sensible of the high honor, and that his old heart was tender and joyful at this evidence of esteem. At this time of life, especially grateful was it to him, as indicating that not only at one period, but throughout all his life, he had lived in a manner to merit the good will of Confederates.

Colonel Thomas W. Smith was made first lieutenant-commander, being nominated by Colonel William Keen, and James Magill, of Breathed Camp, was made second lieutenant-commander.

Past Commander Thomas D. Ranson, of Staunton, according to the custom of taking a lieutenant-commander from the entertaining city, was, against his will, elected third lieutenant-commander. Inspector-General Thomas C. Morton, of Staunton, was much eulogized by Judges Ewell, of Lancaster, and Christian, of Richmond, as they put him in nomination for re-election, and the Inspector-General's election went through in a flash. Washington Taylor, of Norfolk, one of the younger men of the Grand Camp, succeeded himself in the position of quartermaster-general, while the post of chaplain was given to Dr. Hyde, of Winchester. Dr. John S. Powell, of Octoquan, was made surgeon-general, and in acknowledging his elevation thereto said the camp's good nature made him surgeon-general because he was no specialist, just a plain old country doctor, in a modest way ministering to all the ills heired by man.

The Inspector-General's report was adopted.

The A. P. Hill Camp, of Petersburg, through Captain Henry C. Roper, asked the Grand Camp to go to the Cockade City on the Appomattox next year, and the camp's invitation was accepted, and seconded, as it was, by Hon. J. C. Featherstone, who withdrew Lynchburg's name.

W. T. Meade and Rev. W. W. Lear were strongly in favor of Petersburg.

To-night a splendid banquet and ball is being given by the young men of the city to the sponsors and the maids of honor and the wives and daughters of the visiting Confederates.

A GREAT SUCCESS.

The Grand Camp meeting has been a marked success. Those attending previous sessions say Staunton's camp is way above the average in official attendance on the camp proper, as well as regards the visitors attracted by the camp's sessions. This afternoon after the final adjournment there was a great parade through the business section of the city, where a great congested crowd stood in solid mass, cheering "Dixie" and the gray-haired soldiers of the sixties.

VIRGINIA DAUGHTERS.

The Last Day of Their Convention at Woodstock.

WOODSTOCK, VA., October 12.—(Special.)—The closing session of the sixth annual convention of the Virginia Division of the United Daughters of the Confederacy, which convened here on Wednesday morning, was held at the Methodist Episcopal church, South, last night. Rev. J. T. Wightman, D. D., pastor of the church, opened the session with prayer. A resolution was adopted, calling on the various chapters to make annual contributions toward defraying the expenses of the State president to the general convention of the United Daughters. The invitation from the Seventeenth Virginia Regiment Chapter, of Alexandria, was extended for the next annual convention. The invitation was accepted, and October 11, 1901, will be the time.

The usual resolutions, expressing the thanks of the convention for entertainment, were adopted by a rising vote.

An urgent appeal was made by the president, Mrs. Leigh, for the chapters to make donations to the Jefferson Davis monument fund. The election of officers for the division resulted as follows: President, Mrs. James Y. Leigh, of Portsmouth (re-elected); Vice-President, Mrs. Emmett Crump, of Norfolk; Recording Secretary, Mrs. Alexander, of Alexandria; Corresponding Secretary, Mrs. Alethea Serpell, of Portsmouth; Treasurer, Mrs. W. C. N. Merchant, of Chatham (re-elected); Registrar, Miss Lizzie Waite, of Culpeper (re-elected); Historian, Mrs. J. R. Atwood, of Appomattox. The committee to compile and publish minutes of the convention is composed of Mrs. J. W. Magruder, Miss Nannie W. Williams, and Mrs. George W. Miley, all of Woodstock. On account of having raised the largest amount of money in proportion to the membership, the Black Horse Chapter, of Warrenton, was declared the banner chapter for the coming year.

After the business session, George W. Miley, adjutant of Shenandoah Camp, United Confederate Veterans, gave the ladies a glowing account of life at Camp Elmira, where he was employed many months as chief clerk in the hospital department. Mr. Miley clearly demonstrated that the death-rate was not as large, even at Andersonville, as it was at the prison mentioned. This was followed by a short but earnest talk by Rev. W. J. Cocke, of the Christian church, and the session, as well as the convention, closed with "America" and "Praise God, From Whom All Blessings Flow."

FREDERICKSBURG.

Death of a Young Man—Arrested on Suspicion.

FREDERICKSBURG, VA., October 12.—(Special.)—Mr. Sydney Beck, a well known young man of this city, died at the home of his mother here, this morning of typhoid-fever.

Almer Willis (colored), of this city, was arrested last night on suspicion of being the man who entered the store of L. G. Roach & Co. on last Sunday night. His arrest was due to his contradictory statements concerning his whereabouts on the night of the robbery, while he was being questioned yesterday afternoon by Officer Robinson.

Mrs. Rebecca Green, wife of Mr. Duff Greene, residing near Brooke, Stafford county, died last night. She had been sick for several months. She was in the 57th year of her age, and for more than forty years had been a devoted member of the Methodist church. Her husband and one son, Mr. O. D. Greene, survive her.

The Betty Washington Chapter, Daughter of American Revolution, held an interesting session at the home of Mrs. W. H. Richards, last night. Among the business transacted was the arranging for a series of literary meetings for the winter. After the adjournment the ladies were given an elegant lunch by their hostess.

WILLIAMSBURG.

Telephone Line Extension—The Gun Club—Briefs.

WILLIAMSBURG, VA., October 12.—(Special.)—The Newport News and Richmond Telephone and Telegraph Company is rapidly extending its line from Lee Hall, in Warwick county, to Williamsburg. Two car-loads of poles have been brought up ready to distribute along the route, and within about thirty days it is said this city will be in communication with Newport News. Judge Smith, at the last term of the court, granted permission to this company to erect its poles along the highways of James City, and the line will be pushed up the Peninsula to Richmond as rapidly as possible.

Nearly one hundred and fifty students have matriculated at William and Mary College up to this morning. There is a larger proportion of pay students this session than last.

The Norfolk Presbytery closed last night. The closing sermon was preached by Rev. Dr. Haw, of Newport News. All the visiting ministers and elders departed this morning.

The Williamsburg Gun and Rod Club held their first shoot on their grounds this afternoon, in the presence of a good sized crowd. The average score was fair, considering the small amount of practice had by the club.

The bird season opens next Monday in James City and local sportsmen are preparing to invade the forests in search of partridges and turkeys. The greater portion of the good hunting ground has been advertised as posted, much to the dissatisfaction of the lovers of the sport.

The cool weather of the past few days is said to have made the sora very scarce in the marshes of the James and Chickohominy rivers.

Miss Maggie Gatewood, of Hampton, is visiting Mrs. E. M. Ware, at Toano.

V. S. Carlton and J. B. Oliver, of Richmond, and John H. Rice, of Philadelphia, are stopping at the Colonial Inn.

ALEJANDRINA AND AGUINALDO.

Dewey Says He Promised Filipino Independence to Neither.

WASHINGTON, October 12.—The State Department to-day issued a report from Consul-General Wildman, at Hongkong, commenting on a letter addressed by J. Alejandrina, July 22d last, to Senators Hoar and Pettigrew. In this letter, Alejandrina related the substance of an alleged interview with Admiral Dewey, in which the Admiral promised the Filipinos independence. Mr. Wildman, in his report, says Alejandrina never saw Admiral Dewey, although he visited the Olympia, and was subsequently taken to Manila on the collier Nanshan.

The dispatch from Mr. Wildman was referred to the Navy Department for the information of Admiral Dewey, who, in his reply, commented thereon as follows:

"Attention is invited to the following extract, page 172, Report of the Philippine Commission, Volume I.:

"'No alliance of any kind was entered into with Aguinaldo, nor was any promise of independence made to him then or at any other time.'

"The same is true of Alejandrina (whom, to the best of my knowledge, I have never seen), and of all other Filipinos."

"Stranger in a Strange Land."

"A Stranger in a Strange Land," was presented at the Academy before a well-attended matinee yesterday and a good audience last night. The farce, which is in three acts, was presented by a company of players who worked hard to please, and judging by the frequent laughter and applause which greeted the ludicrous situations and humorous lines, they were successful.

PAINE'S CELERY COMPOUND

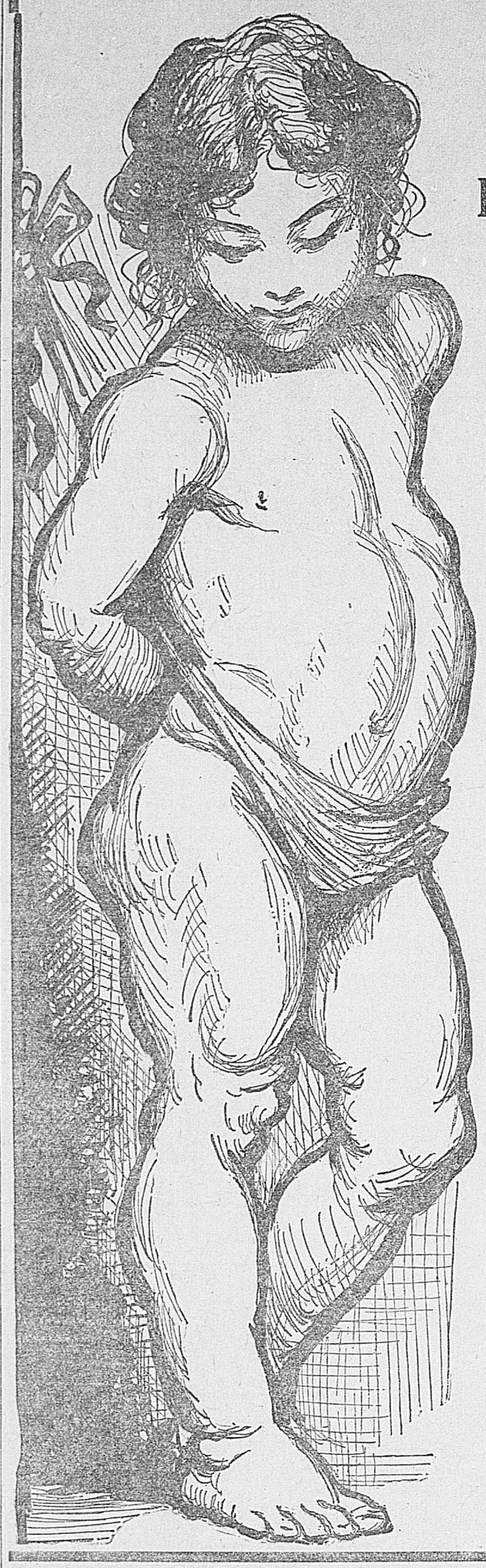

Makes You Grow Strong, Builds Nerve and Muscle; Makes the Blood Rich.

When you are tired out and sick take Paine's Celery Compound. It cures and makes you grow strong and robust.

F. L. SKILLIN, West Somerville, Mass., writes:

"We always use Paine's Celery Compound and give it to the children when they are run down or have any kind of nervous trouble. It builds them up, regulates the bowels, gives an appetite, and makes them strong. I am now giving it to our little boy, 5 years old, and it is doing him much good."

CASTORIA

For Infants and Children.

The Kind You Have Always Bought

Bears the Signature of Chas. H. Fletcher.

ja 4-Th & Sa 2 y

THE RIGHT THING.

A New Catarrh Cure, Which is Rapidly Coming to the Front.

For several years Eucalytol, Guaiacol, and Hydrastin have been recognized as standard remedies for catarrhal troubles, but they have always been given separately, and only very recently an ingenious chemist succeeded in combining them, together with other antiseptics, into a pleasant, effective tablet.

Druggists sell the remedy under the name of Stuart's Catarrh Tablets, and it has met with remarkable success in the cure of nasal catarrh, bronchial and throat catarrh, and in catarrh of the stomach.

Mr. F. N. Benton, whose address is care of Clark House, Troy, N. Y., says: When I run up against anything that is good I like to tell people of it. I have been troubled with catarrh more or less for some time. Last winter more than ever. Tried several so-called cures, but did not get any benefit from them. About six weeks ago I bought a 50-cent box of Stuart's Catarrh Tablets, and I am glad to say that they have done wonders for me, and I do not hesitate to let all my friends know that Stuart's Catarrh Tablets are the right thing.

Mr. George J. Casanova, of Hotel Grifton, west Ninth street, New York city, writes: I have commenced using Stuart's Catarrh Tablets and already they have given me better results than any catarrh cure I have ever tried.

A leading physician of Pittsburg advises the use of Stuart's Catarrh Tablets in preference to any other treatment for catarrh of the head, throat, or stomach.

He claims they are far superior to inhalers, salves, lotions, or powder, and are much more convenient and pleasant to take, and are so harmless that little children take them with benefit, as they contain no opiate, cocaine, or any poisonous drug.

All druggists sell Stuart's Catarrh Tablets at 50 cents for full-sized package, and they are probably the safest and most reliable cure for any form of catarrh.

MURDER THE VERDICT

OF THE CORONER'S JURY IN THE MAJOR CASE.

WARRANT ISSUED FOR CARTER.

The Negro Who Was With Him in the Boat—Officers Unable as Yet to Effect the Arrest—The Theory of the Crime.

LESTER MANOR, VA., October 12.—(Special.)—The body of Mr. H. A. Major, who was found in a mill pond, was interred at Colossee church this morning at 11 o'clock. The funeral was attended by a large concourse of friends. It was necessary on yesterday to dismiss the first jury summoned to hold an inquest, owing to the fact they could not agree. They stood five for murder and one for accidental drowning. The second jury brought in a verdict of murder, and this morning a warrant was issued for the arrest of Addison Carter, the colored man who was with Mr. Major in the boat. From what your correspondent could learn from several of the jurors, Carter made several contradictions in his statement before the jury. At one time he stated that Mr. Major fell over the side of the boat. Later he said that he fell over the stern. The place where the body was found was examined by some of the jurors, and the water found to be only four feet deep. Drs. Edwards and Gary, who made the examination of the body, say that Major was unquestionably unconscious before striking the water. The top lid of his left eye was cut off and mashed down in his cheek just below the eye. There was evidence of two licks having been struck him on the same side of his face—one just below the cheek bone, the other just about the eye, and which bruised the nose on that side. It is thought by a number of our best citizens that the two men quarrelled, and the quarrel resulted in Carter striking Major with the paddle, which he was using to propel the boat, and knocking him overboard.

I have just seen Constable L. D. Edwards, who has the warrant for the arrest of Carter. Mr. Edwards says that he has thus far been unable to apprehend his man. It is feared now that Carter has skipped, after remaining around the Major home from Wednesday evening until to-day at 12 o'clock.

PETERSBURG.

Rumors of New Enterprises—A Serious Charge.

PETERSBURG, VA., October 12.—(Special.)—Rumors have been carried here for some days of the probable early establishment in Petersburg of a large cigarette factory. As this is an entirely new industry, the question of labor will probably enter largely in the matter. It is believed that there will be no trouble on this score, as there are many young women and girls in the city who would be glad to learn and work at this business. At least such is the judgment of those who have been consulted. While Petersburg manufactures a great quantity of plug and smoking tobacco, and a considerable quantity of cigars, it has never had a cigarette factory.

There are also well authenticated reports of the early establishment of a large new peanut factory in this city, in which both home and outside capital will be interested. There are now five large peanut factories in operation here, with a capital invested of largely over $100,000.

General Cullen A. Battle has so far recovered from his recent severe spell of illness as to be out on the street. He is receiving the hearty congratulations of his many friends.

The term of the Hustings Court, which begins next week, will be made more than usually interesting by the number of damage suits on the docket—more than ever before known at one term. If they are brought to trial the court will be kept busy for many days. The criminal docket will be a very short one.

Rev. L. W. Guyer, pastor of High-Street Methodist-Episcopal church, has returned to the city, after an absence on vacation of about five weeks. He will occupy his pulpit on Sunday, and will celebrate his return by having "rally-day" services, preaching two special sermons.

The tobacco market will be opened next Wednesday. By the last of the month the planters will be bringing in their crops freely.

Hon. W. A. Glasgow and R. E. Lee, Jr., will address the people of Petersburg to-morrow night at the Academy of Music.

Joseph Collier, a cabinet-maker by trade, was arrested by the police this morning on the serious charge of attempted felonious assault upon an aged lady, at the City Almshouse. His case will be heard to-morrow.

THE EVENING AT LAKESIDE.

Annual Meeting of the Country Club To-Night—Society Notes.

The annual meeting of the Lakeside Country Club will be held at the clubhouse this afternoon at 5:30 o'clock. The business in hand will be the election of the Board of Governors, and after the meeting an elegant dinner will be served. After the dinner a dance will be given at the pavilion.

* * *

The St. John's Circle of King's Daughters held a meeting on Thursday in the lecture-room of St. John's church. Officers were elected as follows: Mrs. Ramon D. Garcin, president; Mrs. George Currie, vice-president; Mrs. O. F. Blankingship, secretary; Mrs. E. C. McSparren, assistant secretary, and Mrs. Clemmit, treasurer. The delegates chosen for the convention at Warrenton next week were Mrs. Kate Barbour Howard, Mrs Emmet Dickenson, Mrs. George Currie, Mrs. Ernest Moore, and Mrs. Stephen Beveridge.

* * *

There was a meeting of the Junior Hollywood Memorial Association yesterday at 4 o'clock at Lee Camp Hall, with Mrs. N. V. Randolph, the president, in the chair.

A formal letter was sent to the Confederate Southern Memorial Association, joining that association. The sum of $5 was donated toward bearing the expenses of bringing the bodies of the prison dead, which are to be removed to Hollywood. The committee reported that the officers' section of Hollywood was in good order, and that General Stevens's headstone had been put in order. They also reported that the Hollywood Company had offered to take charge of General Stevens's section.

* * *

There was a meeting of the Board of Managers of the Home for Needy Confederate Women yesterday. The home will be opened on Monday, and many applications have been received. The home is at 1726 Grove avenue.

* * *

The annual meeting of the Woman's Foreign Missionary Society of Virginia, will meet at Charlottesville, Tuesday, October 16th. Mrs. C. H. Hasker, who is the secretary of the Richmond district, will leave on Monday, accompanied by fourteen Richmond delegates.

* * *

Mr. H. W. Moore, and Mrs. Moore, of Lafayette, Ind., returned home yesterday. Mr. Moore is cashier of the First National Bank of Indiana City, and he and Mrs. Moore, after attending the bankers' convention in this city, spent some time at Old Point.

* * *

Mrs. John Fraser, her daughter, and Mrs. John McIntosh, of Granite, Va., returned this morning from a six-months' trip through Scotland and England. They also visited the Paris Exposition.

* * *

Mrs. C. G. Theimer and daughter, Miss Mamie, of Fairmount, will spend next week in Washington.

* * *

Miss Mary McGill Drewry is the guest of her cousin, Miss Annie Drewry.

* * *

Miss Florence Dillard, the talented violinist, has returned to the city, after a summer spent at the Chautauqua and other northern resorts.

* * *

Mr. William McKinley, of Pittsburg, a cousin of the President; Mr. John N. Boyd, of Philadelphia; Mr. Edward L. McDonald, of Louisville, are the guests of Mr. Joseph H. Shepherd.

Meeting at the Y. M. C. A. Sunday.

To-morrow will be an interesting day at the Young Men's Christian Association building. The boys' meeting will resume at 3 o'clock in the music room, after the summer's vacation. The boys' meeting will be in charge of Assistant Secretary Hamilton. The meeting will adjourn in time for the Brotherhood's boys' meeting, so that the boys can attend both services.

The men's meeting will be held in the parlor at 4 o'clock, and a delegate to the Brotherhood convention will speak.

The workers' training class will meet in the parlor at 5:15 o'clock, in charge of General Secretary McKee, the subject for the afternoon being "The Life of Prayer." At the close of this study there will be an interesting conference concerning the future lessons.

Richmond College—Randolph-Macon

The first game of foot-ball this season in Richmond will be played this afternoon, when Richmond College lines up against Randolph-Macon. A great game is expected, as both teams have been well trained. The college eleven is in good spirits and anxious for the chance to make the red and blue victorious.

The game will be called at 3:30, at Broad-Street Park. The line up for the college will be as follows: Centre, Massie; left guard, Province; right guard, Auderton; left tackle, McConnell; right tackle, Rowe; left end, Ellyson; right end, Tabb (captain); quarter, Hotchkiss; right half-back, Lankford; left half-back, Pollard; full-back, Sanford.

No Gripe, Pain

Or discomfort, no irritation of the intestines—but gentle, prompt, thorough healthful cleansing, when you take

Hood's Pills

Sold by all druggists. 25 cents.

AT BERRY'S.

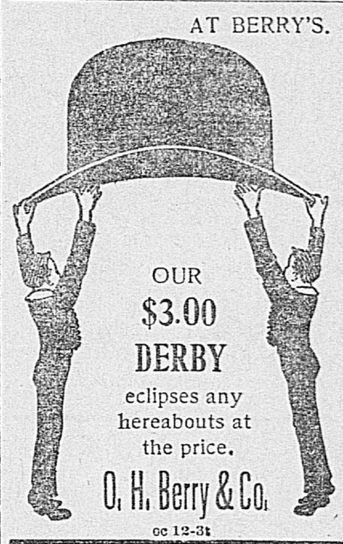

OUR $3.00 DERBY eclipses any hereabouts at the price.

O. H. Berry & Co.

oc 12-3t

SPECIAL NOTICES.

GROCERIES WAY DOWN.

Try Our Grange County Creamery Butter (it's fine) per pound..	15
Lion Coffee, per pound	11
Granulated Sugar, per pound	6
Fresh French Candy, per pound	6
Large Fat Mackerel, 4 for	25
Salt Pork	7
Pure Lard	7½
Brownstuff and Bran, per hundred	$5
Best Table Peaches, per can	10
New Hominy and Grits	2
2 boxes Pearline for	5
String Beans, per can	6
Cedar Buckets	12
Cedar Tubs	35
New Rolled Oats, per package	7
Large bars Jefferson Laundry Soap	2
Red Seal Lye, per box	4
Preserves, per pound	6
Jellies, per pound	3
Best Hams, small ones, pound	12½
Arbuckle's Ariosa Coffee, 2 pounds for	25
Luncheon Beef, 1-pound cans	12
Toilet Soap, per dozen	15
Oats	32
Corn	55
7 pounds Starch	25
10 bars Octagon-Shaped Soap	25
Ivory Starch	4
Fresh Bologna Sausage	7
Boneless Ham, per pound	11
Root Beer, bottle makes 5 gallons	5
Bon Ton Cheroots, per package	5
Coarse Meal, for feeding, bushel	50
Cocked Pressed Ham, per pound	12½
Best Carolina Rice	6
Sweet Catawba and Blackberry Wine, per quart	10
Mixed Spices, for pickling, per lb	20
All kinds of Pure Spices cheap.	
Quart jar Mustard	10
Large Juicy Lemons, 2 dozen for	25
Lye, per can	3
Snowflake Family Flour, per bag	25
or, per barrel	4 00
Good Green or Mixed Tea	30

S. ULLMAN'S SON,

1820 AND 1822 EAST MAIN STREET.
Up-Town Store, 506 east Marshall.
Both 'phones at both stores.

It will pay you to write for one of our complete price-lists. It's a regular money-saver.

Manchester Stores, 1212 and 1214 Hull St.
(Th,Sa,Tu&w)

HAVE YOU A MORTGAGE?

IF YOU ARE PAYING INTEREST and commissions to a loan agent, we can save you good money. For full particulars address CONFIDENTIAL, Box 597.
oc 11-1w

TO COAL CONSUMERS:

WE ARE PLEASED TO ANNOUNCE that we are again handling that most superior grate fuel, the CLOVER HILL COAL, and on account of close proximity of mines to this city we are enabled to offer it at a very much lower price than similar coal can be bought.

SAMUEL H. COTTRELL & SON,
Harrison and Broad and 806 east Broad.
oc 7-ts

WANTED,

EVERYBODY TO KNOW THAT

Ellyson, Ladd & Co.

FURNISH ALL KINDS OF

Coal, Coke, and Wood

AT LOWEST PRICES.

Office and Yards: 1710 E. Broad St.

Both 'Phones No. 1096.

H. K. ELLYSON, Jr. J. A. LADD.

[je 13-tsl

SPECIAL NOTICES.

MACHINERY BOUGHT, SOLD, EXCHANGED, AND ERECTED.

ENGINES, BOILERS, PUMPS, PIPE, FANS, and anything used in both grist- and saw-mills.

We have a complete Machine-Shop and Repair-Works, and all goods bought by us are repaired and tested and sold under a full guarantee, being virtually good as new. Call on or write us when in need of anything in the Machinery Line. Corn-Cz Wheat-Mills, Millstone, Bolting Reels, Roller-Mills, Wheat Cleaning Machinery, Elevators, Water-Wheels, and general Mill Supplies, and we will save you money. Mr. C. B. ROBERTS is manager of our Mill Department.

JOHN A. WATERS & CO.,
au 19 13½ and 15½ south Eighth street.

FOR SALE,

A 40-BARREL, MODERN PLANSIFTER FLOUR-MILL, in order to close up a close partnership. All enquiries to T. R. WILLARD, Columbia, Va.

se 13-Tu,Tu&Sa1m

A CRACK MARKSMAN

misses the bull's-eye once in a while, but nine times out of ten we strike it. We make it ring, too; and here's what the sound says:

Go! go! go at once to

D. O'SULLIVAN'S,

either store, 502 east Marshall, or Eighteenth and Main street. He has stacks of NICE, FRESH BARGAINS.

Cross & Blackwell's quart Chow-Chow and others	$ 15
New Buckwheat, 3-pound packages	10
1,000 boxes, 4 pounds each, Gold-Dust Washing Powders	15

BELLENOT'S BIRD FOOD.

600 large bottles of this Celebrated Bird Food. It has a world reputation. One bottle will make any kind of a bird sing. Try a bottle $ 35

600 buckets Home-Made Preserves—Apples, Peaches, Pears, Cherries, Damsons, Quinces, Strawberries, finest granulated sugar, 6 pounds, each	20
10,000 pounds Fresh Apple Butter	02

BYRD ISLAND FAMILY FLOUR.

We are having an immense sale of this Flour. Everybody buys it, because it is sweet, rich, creamy. Makes soft, moist bread, and gives 40 pounds more for a barrel. Try a barrel $1 50

We also have it in bags.

NEW MACKEREL—JUST CAUGHT.

63 1-2 barrels Finest Norwegian Mackerel, fat as butter, sweet as turkey meat, each weighs 16 to 18 ounces, any number $	05
Gibson Old Rye Whiskey, 6 years old, quart	75
Clemmer's Old Mountain Rye, 4 years old, quart	40
Imported Sherry Wine, quart	25
Old Louisa County Blackberry Wine, quart	20
Imported Juniper Gin, quart	50
Pure Cider Vinegar, keeps pickles	15
100,000 pounds New Mess Family Pork	7
4,000 gallons Rock-Candy Syrup	30
5,000 bales Finest Timothy Hay. This Hay is pure blue grass and very scarce. If you need Hay, order at once, per hundred	70
5,000 bushels Finest Feed Oats	32
10,000 bushels Finest Virginia Corn	54
800 sacks Liverpool Salt, 224 pounds each	90
500 dozen Brooms, each	10
500 cakes Pure Cream Cheese	15

PURE BUTCHERS' REFINED LARD.

846 pails Pure Refined Lard $	08
Good Country Lard	07

CULPEPER CREAMERY BUTTER.

We have been short of Butter of this quality, but the express has just delivered us 64 packages direct from the creamery. It is sweet, rich, and finely flavored. In rolls, per pound, in any quantity, or in any part of town $ 15

7 dozen New North Carolina Cut Herrings	50
5,000 bushels Water-Ground Cornmeal	58
3,000 barrels Dunlop Patent Family Flour $	5
30 large bars Fine Laundry Soap	25
65 large Cedar Wire-Hoop Wash Tubs	85
800 large bottles Worcestershire Sauce	04
3 cans of Potted Ham or Tongue	15
58 quarts Pure Maple Syrup	25
8,000 dozen Finest Columbia River Salmon	08
3,000 large cans Chipped Beef, each	05
Duffy's Malt Whiskey, quart	85
187 large 3-pound cans Baked Beans	10
140 large bottles Beef, Wine and Iron, regular 25c. bottles, for	15
60 bottles Cordial Figs, cost $12 dozen, to close out the lot we are letting them go at	40

se 21-1t&tSa,SuTu&Thts

SPECIAL NOTICE.

When presented at the Dispatch counter, accompanied by the cash, "Employment Wants," "Rooms for Rent," "Wanted Rooms," "Boarders Wanted," "Board Wanted," "Lost Strayed, or Stolen," will be inserted properly classified, 25 words or less, for 25c. each insertion; additional words 1c. each.

EMPLOYMENT WANTS.

WANTED,

ABLE MAN OF GOOD REPUTATION in each county to represent large house. Position constant. Salary, $73 per month and all expenses. State reference and enclose self-addressed, stamped envelope. PRESIDENT, 370 Caxton building, Chicago. oc 13,14,20,21-it

WANTED,

BY YOUNG MAN, POSITION AS SALESman, or place in a reliable wholesale house. Have had long experience in general merchandise and other business. Present position too confining. Best reference given. Address MANAGER, care of Dispatch office. oc 13-1t*

WANTED,

SALESMEN ACQUAINTED WITH the Clothing and Furnishing Trade in Virginia, to represent Summer Clothing Manufacturers on commission. Apply to C. A. YOST & CO., 739 Broadway, New York. oc 13-1t

WANTED,

AN EXPERIENCED MAN TO SUPERintend a Sash, Door, and Blind Factory, in the town of Rocky Mount. Apply to J. D. ODOM, Secretary and Treasurer, Rocky Mount, N. C. oc 13-3t

WANTED,

EXPERIENCED SHIRT AND CLOAK Hands, to sew on and alter garments. Apply at once to THALHIMER BROTHERS, Fifth and Broad streets. oc 13-1t

WANTED.

BY A WHOLESALE HOUSE, A GIRL that is a thorough book-keeper. Apply, giving experience and salary expected, D., care Dispatch. oc 13-1t*

WANTED.

BY REFINED YOUNG LADY, POSITION as Saleslady or some kind of office work. Address "M. E. M.," care of Dispatch. oc 13-1t*

WANTED.

POSITION AS CLERK OR OFFICE ASsistant by young man of some experience. Not afraid of work. Educated. Best references given. Address S. T., care of Postmaster, Blue Ridge Springs, Va. oc 12-3t*

WANTED,

AN EXPERIENCED MAN TO GRIND Wheat at Night by Roller Process. L. O. HITE, Hollydale, Va. oc 12-1w

WANTED,

A REGISTERED OR REGISTERED ASsistant Drug Clerk. Give age, experience, and reference. Address at once D. RUGS, care of Dispatch office. oc 12-3t

WANTED,

EXPERIENCED AGENTS. SELL BARR's Book on the Paris Exposition, in the South. Send references. GEORGE F. WHARTON, No. 713 west Chestnut street, Louisville, Ky.; No. 606 Common street, New Orleans, La. oc 11-4t*

WANTED,

PUPILS IN SHORTHAND AND TYPEwriting. For terms and all particulars apply at Richmond School of Stenography, 919 east Main street, over Meade & Baker's Pharmacy. Miss POYTHRESS, Principal. au 17-2m

WANTED,

AGENTS. "GALVESTON; THE HORrors of a Stricken City," by Murat Halstead. Fully illustrated. Fastest selling book ever published. Only $1.50. Best terms guaranteed. Outfit free. Be quick. J. S. ZEIGLER & CO., Chicago, Ill. se 30-Sun,W,Sa&Sun6t

WANTED,

MAN, UPRIGHT CHARACTER, TO Manage Business of Old Established House. Salary, $18 per week and expenses, payable each week direct from headquarters. Expense money advanced. Position permanent. Reference. STANDARD HOUSE, 301 Caxton Building, Chicago. se 22,23,29,30 & Oc 6,7,13&14

BUSINESS WANTS.

WANTED.

TO RENT SECOND-HAND MAGIC Lantern, with view of purchasing, with fitting for oil or acetylene. LANTERN, Dispatch. oc 13-1t*

LOST, STRAYED, AND FOUND.

STRAYED FROM HOME, MY LARGE ST. BERNARD, "JUMBO." His name and the name and address of his former owner, on collar. Finder will please return to my house, 627 north Eighth street, or notify me at Dispatch office. oc 13-1t S. B. WOODFIN.