THE COHEN CO

Will Be Closed To-Day ON ACCOUNT OF HOLIDAY.

Will Reopen To-Night at 6 O'CLOCK.

FARMVILLE.

Fell from a Poarch and Broke His Arm.

FARMVILLE, VA., September 13.—(Special.)—The Board of Supervisors, in session to-day, made a liberal appropriation to the expense fund of the Farmville Fair Association.

The 3-year-old son of Captain Samuel W. Watkins fell from the porch at his father's residence yesterday afternoon and sustained a very bad fracture of one of his arms. Dr. Winston performed the necessary surgical operation, and the little fellow was to-day doing very well.

The people throughout the county are well pleased with the nomination of Hon. John J. Owen by the Democratic convention for the House of Delegates, and he will be elected against any man the opposition side may put up.

EDUCATIONAL.

OPENING OF PUBLIC SCHOOLS.

Room 2, Fourth Floor, City Hall.
Richmond, Va., September 11, 1901.

The public schools of the city of Richmond will be opened on MONDAY, September 16th, at 9 A. M.

Old scholars only will be registered on Monday. New scholars will be registered on Tuesday.

The principals will meet in the School Board room at City Hall Friday, September 13th, at 5 P. M.

The white teachers will meet at Central School Saturday, September 14th, at 10 A. M.; the colored teachers at 12 M.

WILLIAM F. FOX,
se 12-3t Superintendent.

Richmond Female Seminary,
3 East Grace Street.
Primary, Intermediate, and Collegiate courses. Instruction thorough. Special advantages in Elocution. Session begins SEPTEMBER 25th.
C. P. WILLIAMSON, President.
se 10-12t

MISS STANARD'S SCHOOL.
102 NORTH MONROE STREET.
The next session will begin SEPTEMBER 17th. se 5-2w

PANTOPS ACADEMY,
near CHARLOTTESVILLE, VA.,
FOR BOYS.
Fully equipped. Send for catalogue.
JOHN R. SAMPSON, A. M.,
se 4-10t Principal.

McGuire's Boarding and Day School,
Opposite Monroe Park, Richmond, Va.
Thirty-seventh Session,
SEPTEMBER 20, 1901, TO JUNE 20, 1902.
UNIVERSITY AND COLLEGE DEGREES, DIPLOMAS, ETC.
Recent Records:
UNIVERSITY OF VIRGINIA, 1895-'96—4 Deg's. 27 Dipl's. TWO of the FIVE M. A.'s. 1900-1901—6 Deg's. 15 Dipl's.
RICHMOND COLLEGE, 1893-'94—3 Deg's. 17 Dipl's. 2 medals. 1900-1901—2 Deg's., 15 Dipl's., 1 medal.
UNIVERSITY COLLEGE OF MEDICINE, 1899-1900—3 Degrees.
Principal at home after September 5th. Catalogue, with complete college record, teachers, course, system, etc., at book and drugstores, and by application to JOHN P. M'GUIRE or M. M. M'GUIRE, 15 Chamber of Commerce, Richmond, Va.
jy 6-Sat&Tu: Au Tu.Th&Sat Se d ex Sun

NOLLEY'S SCHOOL FOR BOYS,
107 NORTH PINE STREET,
OPENS SEPTEMBER 23d.
New Pupils Enrolled September 20th.
Catalogues at the Bookstores.
GEORGE MERRITT NOLLEY, Principal.
ALGERNON B. CHANDLER, JR., (M. A. University of Virginia), Associate Principal.
J. M. LEAR, B. A., Assistant.
For further particulars address the Principal, 329 west Grace street, city.
au 16-d1m

WESTMINSTER SCHOOL,
816 Park avenue.
Opens SEPTEMBER 25th.
Miss Carrie Lee Campbell, Principal.
Miss Ada L. Arundel, Kindergartner.
Carriage to call for the children.
(se 7-d ex Su3w)

MISS BOSHER'S SCHOOL.
501 WEST CLAY STREET,
will reopen
SEPTEMBEH 16TH.
Public school system taught.
(se 14,17,19)

AMUSEMENTS.

FOREST HILL PARK.
BATHING POOL
fed from clear sparkling lithia springs.
BOATING in elegant row boats on the lake.
DANCING every night from 8:1 to 11:15.
GOOD MUSIC FURNISHED.
Patronize the New Pavilion. Refreshments of all kinds at city prices.
No intoxicating liquors sold.
All branches of still and swift water swimming and floating taught free daily, except Sundays, from 4 to 5 P. M. Also, private lessons given when desired.
je 16-Sun,Tu,Th&Sat

NATATORIUM,
Reservoir Park,
Clear, Limpid, Sparkling Water.
REACHED BY ALL LINES OF STREET CARS.
Open daily from 6 A. M. to 12 midnight. Week days from 8 A. M. to 2 P. M., for ladies exclusively.
Pool may be chartered for special hours by clubs of fifty.
Admission, 5c.; with bath-room and suit, 25c. je 25-3m

The Confederate Museum
TWELFTH AND CLAY STREETS,
Open daily from 9 A. M. to 5 P. M.
Admission, 25 cents. Free on Saturdays.
de 18-1y

THE VALENTINE MUSEUM
ELEVENTH AND CLAY STREETS,
Open daily from 10 A. M. to 5 P. M.
Admission, 25 cents. Free on Saturdays.

CANNOT EXPLAIN IT.

RELATIVES OF LIZZIE JONES MYSTIFIED BY HER HORRIBLE DEATH.

ARE UNABLE TO ACCOUNT FOR IT.

Petersburg Preparing to Entertain the Veterans and their Sons During the Meeting of the Grand Camp. The Pythian Excursion.

PETERSBURG, VA., September 13.—(Special.)—There are no further developments to-day as to the causes leading to the disappearance and death of the young woman, Lizzie Jones, but Chief-of-Police Ragland is making every effort to clear up the mystery.

Mr. J. F. Jones, of Dinwiddie county, the father of the girl, is in the city. He is utterly at a loss to account for the affair.

The Sons of Confederate Veterans met to-night to formulate plans for the entertainment of Sons who will visit Petersburg during the meeting of the Grand Camp.

In addition to the sponsors and maids of honor for the ten districts of the State appointed by Grand-Commander Maury, it is expected that a number of sponsors and maids appointed by the different camps of Confederate Veterans will be present at the Grand Camp meeting.

PERSONAL.

Mr. George Cameron, Sr., and Dr. R. D. McIlwaine, of this city, will leave for New York to-morrow, whence they will sail for Europe on a trip for health and pleasure.

The Pythian excursion from this city to Norfolk and the Beach next week will probably be the largest that ever left the city. From indications at present the excursion train will consist of three sections, and a great many Pythians from Richmond will be in the party.

Messrs. Williams & Brother, of Newville, Prince George county, have invented and perfected a peanut harvester, which will revolutionize the old system of digging and picking the peanuts by hand, and save much in time and labor.

The harvester is run by horse-power, ploughs up the rows, separates the nuts from the vine, cleans the nuts of dirt, and dumps them in bags, casting the vines aside to be stacked for hay.

The machine was tried to-day on the farm of Mr. W. N. Friend, in the presence of a number of planters, and is said to have given entire satisfaction.

The unfavorable reports from President McKinley to-day, after the encouraging news of the past several days, caused great uneasiness as to his condition and universal expression of sorrow.

THE INDUSTRIAL SCHOOL.

The John A. Dix Industrial School for colored youths, near Dinwiddie Courthouse, has been completed, and will soon be opened.

The cost of the building was contributed by northern philanthropists. The building is 200x55 feet, is heated with hot air, and the sanitary and hygienic arrangements are first class.

The Petersburg Club will move its quarters next week to Saal's building, on Sycamore street, where splendid rooms have been fitted up, with all conveniences.

Rev. W. T. White continues quite sick. He has been confined to his room for several weeks.

TOBACCO ASSOCIATION.

At a meeting of the Tobacco Association of this city, held to-day, the following delegates were appointed to the Association of Tobacconists, to be held in Richmond in October, to form a national organization of the trade: General Stith Bolling (chairman), R. C. Orr, William T. Parham, William L. Zimmer, S. M. Green, John H. Maclin, and R. L. Watson.

The association unanimously adopted resolutions of respect and sympathy for President McKinley.

HEARD AT SCOTLAND NECK.

Bold Robbery at Hobgood—Fired at the Thief.

SCOTLAND NECK, N. C., September 13.—(Special.)—There was a bold robbery at Hobgood Wednesday night. Mr. Harris, a clerk in the store of Mr. R. J. Shields, was sleeping up-stairs in the store, and at 11 o'clock was aroused by the striking of a match in the store below. He found that there was some one in the room, and shot down through a partition window.

After firing five shots, some one called out, "Don't shoot any more—you have killed me now. I'll give up."

Harris fired four more shots in the direction of the voice, but the thief escaped out of the front door, through which he had entered.

Hats, razors, and other goods were missed from the store, but no money was taken. The safe door was open. The combination had been learned in some way, but the money drawers being locked, no money was taken.

Bloodhounds were brought from Suffolk, but they succeeded in tracking the thief only as far as the railroad.

Mr. Shields was away in Baltimore, and it is supposed the thief did not think there was any one about the store.

At the Episcopal church here there are considerable improvements in progress.

Already beautiful stained glass windows have been put in, and two handsome chandeliers added. In a short time the church will be painted and walnut pews supplied.

FELL THIRTY-FOUR FEET.

Accident to Harry Gallahan—New Hotel at Spotsylvania.

FREDERICKSBURG, VA., September 13.—(Special.)—Mr. Harry Gallahan, while sitting on the city bridge this morning, suddenly lost his balance and fell to the ground below.

The distance was thirty-four feet. None of his bones were broken, but he was seriously injured internally. He is a son of Mr. James Gallahan, of this city, and served in the Philippine war.

Mr. H. Greene Shackleford, son of the late Rev. John Greene Shackleford, of this city, has been appointed secretary of the Woodbridge Forest College, near Orange, Va.

NEW HOTEL IN SPOTSYLVANIA.

It is very likely that in the near future Spotsylvania Courthouse will have a new and up-to-date hotel.

It is to be erected and run by a stock company, composed of citizens of the county and this city. The cost will be about $8,000.

A few days ago Master Joseph Perry, son of Mr. C. A. Perry, residing on the outskirts of the city, killed sixteen moccasin snakes within a few feet of the house. They measured from two to three and a half feet in length.

Miss Margaret Crutchfield has accepted a position to teach at Parkersburg, W. Va., the coming session. She will begin her duties September 20th.

Mrs. Mattie F. Smith and sons, who spent the summer in Martinsburg and Luray, have returned.

Misses Henrietta and Edna Fitzhugh, of this city, with their brother, Mr. Alex. Fitzhugh, of Vicksburg, Miss., are on a visit to the Pan-American Exposition.

Miss Vivian Conway, who has been touring in Europe, has returned home.

Mr. Frazier Mailey, of Newport News, is the guest of friends in Spotsylvania.

Miss Cora Lewis, of the county, is visiting relatives in Washington.

"I AM USING A BOX OF CHAMBERLAIN'S STOMACH AND LIVER TABLETS, and find them the best thing for my stomach I ever used," says T. W. Robinson, Justice of the Peace, Loomis, Mich. These Tablets not only correct disorders of the stomach, but regulate the liver and bowels. They are easy to take and pleasant in effect. Price, 25c. per box. For sale by all druggists.
je 25-Tu,Th&Sat ts

THE WORST HEADACHES
depart immediately, and the most distressing cases of
ACUTE INDIGESTION
disappear as if by magic, after a pleasant dose of effervescing
BROMO-PEPSIN.
BROMO-PEPSIN CONTAINS NO OPIATES. It acts gently yet positively upon the system, and accomplishes results attained by no other remedy in the world. Thousands of families that would use no other preparation have made BROMO-PEPSIN a household remedy, and physicians everywhere prescribe it because it CURES to STAY CURED, and because it is ABSOLUTELY HARMLESS. Make no mistake in the name. When you ask for BROMO-PEPSIN be sure that you get it. Made only by the CRISWELL CHEMICAL COMPANY, of Washington, D. C.
ALL DRUGGISTS—10, 25, AND 50c.
y 21-Tu,Th&Sat n r

Gray?
Perhaps you like the idea of looking 25 or 30 years older than you are! If not, use Ayer's Hair Vigor. It completely restores the color to gray hair, all the dark, rich color it used to have. No use in looking old before your time.
"I am over sixty years of age and my hair is very handsome. People tell me I don't look nearly that old, because my hair is so dark and thick. You know I use Ayer's Hair Vigor."
Mrs. H. F. Borgeol, Phœnix, N. Y.
$1. All druggists. J. C. AYER CO., Lowell, Mass.

his speech, in which he charged that the county funds had been used by the Supervisors to circulate the Record as a campaign document. They have asked Mr. Coleman if he is correctly quoted, and upon his reply, they will base any official action that they may take in the premises.

There is a feeling in Portsmouth, and among other politicians than those directly interested in the outcome of the county fight, that the State Central Committee is not the place for the fight, which is but a reflection of the sentiment all over the State, to be threshed out. The feelings of members of the committee, it is stated, are likely to be influenced by the conditions prevailing in their communities. It is therefore contended by those holding these views that the matter should have gone first to the District Committee, which is intimately acquainted with the facts.

ISLE OF WIGHT MASS-MEETING.

Delegates to the Convention Elected. Jacob A. Johnson a Candidate.

SMITHFIELD, VA., September 13.—(Special.)—At the Democratic mass-meeting held in Hardy District, to-day, there were twenty-one delegates elected to the county convention, which will be held the 23d of September. The delegates were not instructed.

A resolution was offered by Hon. Thomas N. Jones, thanking Colonel C. F. Day, for services in the past as county chairman.

The twenty-one delegates elected from Windsor District were not instructed.

Mr. Jacob Allen Johnson announced today that he would be a candidate for the House of Delegates.

ORANGE COUNTY POLITICS.

Date of the Convention Fixed—Railroad Accident at Rapidan.

GORDONSVILLE, VA., September 13.—(Special.)—The Orange County Democratic Committee met at Orange to-day and decided to hold precinct primaries Saturday, October 5th, to elect delegates to a convention to be held at Orange, Wednesday, October 9th, which will nominate a Democratic candidate for the House of Delegates.

There are three candidates in the field—Hon. William G. Williams, the incumbent; Mr. James C. Graves, a farmer and breeder of thoroughbred stock, and Mr. Thomas W. Bond, president of the National Bank of Orange.

A warm contest is on, and the fight is close between Messrs. Graves and Bond.

Resolutions were adopted to-day which will prevent any Democrat who voted other than for Bryan at the last election from participating in the primaries.

Another freight wreck occurred on the Southern railway at Rapidan just north of Orange to-day. This is the third wreck at that place in the past few months. I understand sixteen or eighteen mules were killed.

CHARLOTTESVILLE NOTES.

Frank Ray Lindsay Loses His Little Son—Approaching Wedding.

CHARLOTTESVILLE, VA., September 13.—(Special.)—A telegram from Blanche, N. C., announces the death of Frank Ray Lindsay, the 4-year-old son of Mr. Frank A. Lindsay, of the Charlottesville Progress. Mr. Lindsay left to-day for North Carolina.

Thieves entered the grocery store of Gleason & Bailey last night and rifled the money drawer.

Cards are out announcing the marriage of Miss Ellen Ritchie Scott, daughter of State-Librarian W. W. Scott, on September 26th, to Mr. James J. Chapman, formerly of Gordonsville, but now a missionary in Japan.

Barton Heights Notes.

Roland Rowe, of Boston, Mass., is spending the month with friends in Highland Park.

James Eubank, of Lexington, Va., is visiting friends on the Heights.

Lewis Carter, of Bluefield, W. Va., is spending a few days with friends in Highland Park.

John Rowe, of Fluvanna county, Va., is visiting on Chestnut Hill.

Richard Cox, of Charles City, Va., is visiting friends on the Heights.

Carl Briggs and brother, Jamie, and sister, Miss Louise Briggs, of Luck avenue, are expected here to-day from a visit to relatives in Lovingston, Va.

Mrs. V. C. Davison, of Barton avenue, and daughter, Mrs. G. K. Pollock, of Richmond, returned yesterday after a very pleasant visit to friends in Lunenburg county, Va.

Transfers of Property.

In Richmond: Carl H. Nolting to C. F. Sauer and S. B. Dunstan, lot of land on the east of right of way of the Seaboard Air-Line railway, and adjoining Shockoe creek, $5, etc.

John M. Taylor and wife to A. B. Cayce, 27 2-12 feet on east side of Second street, 54 4-12 feet north of Arch street, subject to deed of trust for $1,000, $1,325.

In Henrico: Mary A. Vonderlehr, Catherine Vondehlehr, and Adam Vonderlehr's executor to Ignatius Bugady, three acres on north side of Cedar street, Chelsea Hill, $2,250.

NORFOLK COUNTY POLITICS.

No Reconciliation Between the Fusionists and Straighouts.

NORFOLK, VA., September 13.—(Special.)—It is not believed in well-informed political circles hereabouts that the convention that was recently held by the Republicans of Norfolk county will result in a real effort on their part to capture the county.

There are up to the present time no indications that there will be any serious fight on the part of the Republicans, except for the Democratic Fusionists.

The battle between the latter and the straightout wing of he Democratic organization promises every day more of interest and sensation as the campaign progresses.

The searching of the records by the straightouts in an endeavor to secure campaign material touching the administration of the county's affairs by the Fusion element, which has been in power a long time, has stirred their opponents into activity and forced their hand.

It is stated that formal reply will be made to some of the charges concerning expenditures of the county's funds.

The fight is of interest throughout the State. It is causing no little anxiety and uneasiness to the State Central Committee, which yesterday turned it over for settlement, if possible, to the State Executive Committee.

There is not the remotest possibility, however, that the efforts of the committee to effect a reconciliation will be successful.

The two elements are bitterly opposed to each other. Each has a separate organization, which, it maintains, is the regular and only legal Democratic organization in Norfolk county.

The climax of the fight for supremacy by these two discordant and irreconcilable elements of the party has not been reached.

It is thought that the contest between Mr. C. W. Coleman and Mr. E. Findley Cromwell, nominees of the straightout and Fusion wings, respectively, for the State Senate, will develop into a most interesting fight.

The reports that the Norfolk County Record, organ of the Fusionists, will pass under Democratic management, cannot be verified. The paper has not been sold as yet, however.

The Board of Supervisors of Norfolk county has addressed a letter to Mr. C. W. Coleman, straightout nominee for the State Senate, enclosing a clipping from

W. L. DOUGLAS $3.50 SHOE UNION MADE
FOR MORE THAN A QUARTER OF A CENTURY
The reputation of W. L. Douglas $3.50 shoes for style, comfort and wear has excelled all other makes sold for $3.50. This excellent reputation has been won by merit alone. W. L. Douglas shoes have to give better satisfaction than other $3.50 shoes because his reputation for the best $3.50 shoes must be maintained. The standard has always been placed so high that the wearer receives more value for his money in the W. L. Douglas $3.50 shoes than he can get elsewhere.
W. L. Douglas sells more $3.50 shoes than any other two manufacturers in the world.
W. L. Douglas $3.50 shoes are made of the same high grade leathers used in $5 and $6 shoes and are just as good in every way.

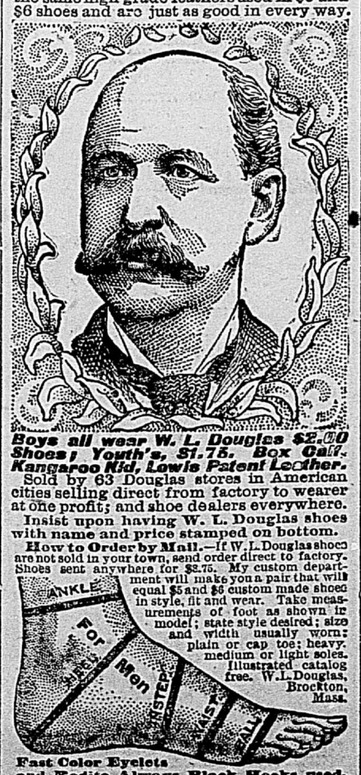

Boys all wear W. L. Douglas $2.00 Shoes; Youth's, $1.75. Box Calf, Kangaroo Kid, Lowis Patent Leather.
Sold by 63 Douglas stores in American cities selling direct from factory to wearer at one profit; and shoe dealers everywhere.
Insist upon having W. L. Douglas shoes with name and price stamped on bottom.
How to Order by Mail.—If W. L. Douglas shoes are not sold in your town, send order direct to factory. Shoes sent anywhere for $2.75. My custom department will make you a pair that will equal $5 and $6 custom made shoes in style, fit and wear. Take measurements of foot as shown in model; state style desired; size and width usually worn; plain or cap toe; heavy, medium or light soles. Illustrated catalog free. W. L. Douglas, Brockton, Mass.
Fast Color Eyelets and Rodite Always Black Hooks used.
RICHMOND: 623 East Broad Street.
(au 6-Tu, Th & Sat-t s)

PROFESSORS COMING HOME.

All Will Be on Hand at Opening of College Thursday.

The next session of Richmond College opens on Thursday, September 19th.

Already the professors who have wandered far are coming in. Some are already on the ground, or have been for some days. Others have come in the last few days.

Among those who have been on the campus for some time are President Boatwright, Professor Gaines, Professor Chandler, and Dr. Whitsitt. Professor Harris, of the Chair of Greek, accompanied by his family, arrived from Texas Thursday night. They are for the present the guests of Professor Gaines, on the campus.

Professor Mitchell and family, who have been spending the summer near Lowry, Bedford county, also came in Thursday night. They came on the Norfolk and Western, while Professor Harris came on the Southern.

Professor Winston, who has spent much of the summer away from the city, has just returned from the Buffalo Exposition.

Dr. W. L. Foushee, recently chosen instructor of Latin, came on Monday last.

President Boatwright has just received a letter from Professor Hunter, who has been spending the summer in Europe, saying that he would sail for home on September 4th, and would reach New York to-day. He is expected to reach Richmond to-morrow.

Some of the coming session's students are already on the grounds, and things about the college have the appearance of the "something doing."

RELIGIOUS SERVICES SUNDAY.

EPISCOPAL.

THE MONUMENTAL CHURCH (Broad street below Twelfth)—Rev. W. E. Evans, D. D., Rector.—Services Sunday morning at 11 o'clock and afternoon at 5 o'clock. Sunday-school at 9:45 A. M. ts

ST. PAUL'S CHURCH.—REV. Robert Strange, Rector, assisted by Rev. Robert W. Barnwell, of Florence, S. C.—Services at 11 A. M. and 8:15 P. M. Sat 3t

GRACE EPISCOPAL CHURCH (Corner Main and Foushee streets, two squares from Jefferson Hotel)—Rev. Landon R. Mason, Rector.—Services every Sunday at 11 A. M. and 8 P. M., and every Wednesday at 8 P. M. Seats free and all worshippers cordially welcomed. ts

PRESBYTERIAN.

SECOND PRESBYTERIAN CHURCH. There will be service at the Second Presbyterian church on Sunday at 11 A. M. by the pastor, Dr. Cecil. Sunday school at 9:45 A. M. No afternoon service.

GRACE-STREET PRESBYTERIAN CHURCH—Rev. Jere Witherspoon, D. D., Pastor.—Services at 11 o'clock A. M. and 8:15 o'clock P. M. Preaching in the morning by Rev. W. H. Whitsett, D. D., late president of Theological Seminary at Louisville, Ky., and at night by Rev. R. J. Willingham. Sunday school services at 9:30 o'clock A. M., and Wednesday night service at 8:15 o'clock. Dr. Witherspoon may be expected to occupy his pulpit to-morrow week.

BAPTIST.

FIRST BAPTIST CHURCH.—Worship at 11 A. M. Preaching by the pastor, Dr. Cooper—"Full Lives." Bible school at 9:30 A. M. A cordial welcome given to all.

SECOND BAPTIST CHURCH.—Services as usual Sunday at 11 A. M. and at 8 P. M., conducted by the pastor, Dr. W. R. L. Smith. Bible school at 9:15 A. M. ts

GRACE-STREET BAPTIST CHURCH (corner Grace and Foushee streets.)—Sunday school at 9:15 A. M. Preaching by Rev. Calder T. Willingham at 11 A. M. and 8 P. M. Prayer meeting Wednesday at 8 P. M.

LEIGH-STREET BAPTIST CHURCH (corner Twenty-fifth and Leigh streets)—M. Ashby Jones, Pastor.—Services 11 A. M. and 8 P. M. The pastor has returned from his vacation, and will preach at both hours to-morrow.

GROVE-AVENUE BAPTIST CHURCH. Rev. J. B. Hawthorne, D. D., Pastor.—Sunday-school at 9:15 A. M.; preaching at 11 A. M. by the pastor. No services at night. Prayer meeting Wednesday night at 8 o'clock. ts

METHODIST.

BROAD-STREET METHODIST EPISCOPAL CHURCH (corner of Broad and Tenth streets)—Rev. W. B. Beauchamp, Pastor.—Services Sunday at 11 A. M. and 8 P. M. by the pastor. Evening subject, "The First Famous Saying of Jesus." Sunday school, 9:30 A. M. Epworth League, Monday evening at 8 o'clock. Mid-week service, Wednesday evening at 8 o'clock. A cordial invitation to all. ts

TRINITY METHODIST EPISCOPAL CHURCH (corner Broad and Twentieth streets)—Rev. George H. Spooner, Pastor.—Services at 11 A. M. by the pastor. Subject, "What Will the Convention Do With the Temperance Plea?". Night services at the tent.

ST. JAMES METHODIST EPISCOPAL CHURCH (Twenty-ninth and Marshall streets).—Preaching at 11 A. M. and 8 P. M. by the pastor, Rev. R. H. Bennett. Sabbath school, 9:30 A. M. Epworth Leagues, 4 and 5 P. M. Mid-week service, Wednesday night at 8 o'clock. Every one cordially welcomed.

CLAY-STREET METHODIST CHURCH (corner Adams and Clay streets)—Rev. L. B. Betty Pastor.—Preaching Sunday at 11 A. M. and 8:15 P. M. by Rev. Lewis Stafford Betty. Sunday school 9:15 A. M. Prayer and song service Wednesday, 8:15 P. M. Epworth League Friday, 8:15 P. M. All welcome every service.

CENTENARY METHODIST CHURCH, SUNDAY, SEPTEMBER 15th.—Preaching by the pastor at 11 A. M. and 8 P. M. Subject in the morning, "Conditions of Divine Guidance"; at night, "Opposite Ideals of Greatness." Service Wednesday at 8 P. M.

UNION-STATION METHODIST EPISCOPAL CHURCH.—11 A. M., Rev. W. B. Beauchamp, pastor of Broad-Street Methodist church; 8 P. M., Rev. John S. Wallace, of Fifth-Street church, Manchester.

PARK-PLACE METHODIST EPISCOPAL CHURCH (corner west Franklin and Pine streets)—Rev. John T. Bosman, Pastor.—Services at 11 A. M. and 8:15 P. M. Subject of morning service, "The Withered Hand"; at night, "The Word." Epworth League, Friday 8 P. M.

LUTHERAN.

FIRST ENGLISH LUTHERAN CHURCH (Seventh street between Broad and Grace)—Rev. C. A. Marks, Pastor.—Sunday school at 9:30 o'clock A. M. Preaching at 11 A. M. and 8 P. M. Services Wednesday evening at 8 o'clock. Luther League Friday evening at 8 o'clock. ts

CHRISTIAN.

SEVENTH-STREET CHRISTIAN CHURCH (corner of Seventh and Grace streets).—Services Sunday at 11 A. M. and 8:15 P. M., conducted by Rev. W. L. Fisher. Seats free and a cordial welcome extended to all, especially strangers and those who have no church home. Sunday school meets at 9:30 A. M.

WEST-END CHRISTIAN CHURCH (on Morris street, between Main and Floyd avenue).—Preaching to-morrow by the pastor, Rev. Henry Pearce Atkins, at 11 A. M.—subject, "A Thought of Heaven," and at 8:15 P. M.—subject, "Things That Accompany Salvation." Sunday school at 9:30 o'clock. Seats free. A cordial welcome awaits all.

THIRD CHRISTIAN CHURCH—(corner Twenty-sixth and Marshall streets)—Rev. Preston A. Cave, Pastor.—Preaching to-morrow at 11 A. M. and 8 P. M. by the pastor. Sunday school at 9:30 A. M. Christian Endeavor service at 7 P. M. Seats are free. All are cordially invited.

CHRISTIAN SCIENCE.

CHRISTIAN SCIENCE.—SERVICES Sunday morning at 11:15—subject of sermon, "Matter." Wednesday evening meeting 8:15. 1201 Grove avenue. All are invited.

Trilby Trips to the Seashore Every Sunday.
NORFOLK, VIRGINIA BEACH, AND OCEAN VIEW
VIA NORFOLK AND WESTERN RAILWAY
THE POPULAR "TRILBY" EXCURSIONS
are leaving Richmond (Byrd-Street Union Station) EVERY SUNDAY at 8:30 A. M., for NORFOLK, OCEAN VIEW, AND VIRGINIA BEACH, arriving Norfolk 11 A. M., with through coaches between Richmond and Virginia Beach, and connecting at Norfolk and Western Depot, Norfolk, with SPECIAL CARS for Ocean View. Returning, leave Ocean View at 6:30 P. M.; Virginia Beach, 6:30 P. M.; Norfolk, 7:15 P. M., arriving Richmond at 10 P. M.
VESTIBULED COACHES, ROCK-BALLASTED TRACK. QUICKEST AND "ONLY ALL-RAIL ROUTE."
Round-trip fares—to Norfolk or Ocean View, $1; Virginia Beach, $1.25. Tickets for sale at N. and W. Office and at train.
R. T. ADAMS.

When Presented at the Dispatch counter, accompaied by the cash, "Employment Wants," "Rooms for Rent," "Wanted Rooms, "Boarders Wanted," "Board Wanted," "Lost Strayed, or Stolen." will be inserted properly classified, 25 words or less, for 25c. each insertion; additional words, 1c. each. IF CHARGED ON OUR BOOKS, 50 CENTS FOR ONE-HALF INCH SPACE.

EMPLOYMENT WANTS.

WANTED.
PRINTERS AT ONCE FOR JOB WORK. MOOSE BROTHERS COMPANY,
se 14-2t* Lynchburg, Va.

WANTED.
QUARRY BLACKSMITH AND TOOL-Dresses at Wakefield Granite Quarries.
A. B. COOK,
se 14-1t* Petersburg, Va.

WANTED.
FIFTY FIRST-CLASS PAPERHANGERS: $2.80 per day of 8 hours; season's work. Address HALLER & HALLER, 1413 G street, N. W., Washington, D. C.
se 14-2t*

WANTED.
A GOOD HELPER ON BREAD AND Cakes. Apply at BRIGGS'S BAKERY, 412 east Broad street. se 14-1t

WANTED.
A COMPETENT COOK; FAMILY OF two. Enquire at No. 1101 Grove avenue.
se 14-1t*

WANTED.
A LADY STENOGRAPHER, TYPEwriter, and Book-keeper. Must be thoroughly experienced in all. State salary wished and experience. Address Post-office Box 155. se 13-2t*

WANTED.
AN EXPERIENCED MAN IN CAPACITY of Shipping Clerk and Foreman for one of the leading business houses of this city. Address B., care of Dispatch. se 12-4t

WANTED.
AN EXPERIENCED PROOF-READER desires Situation. M. F., care of Dispatch. se 11-4t*

WANTED.
TWO ACTIVE, EDUCATED MEN. Weekly salary or guarantee paid. Give age, experience, and references. DODD, MEAD & CO., New York.
se 10-d (ex Sun) 10t

WANTED.
AT WESTERN STATE HOSPITAL, Staunton, Va., Head Cook (male). Good wages, board, lodging, and washing. Address C. MILLER,
se 8-1w Steward.

WANTED,
PUPILS IN SHORTHAND AND TYPEwriting. Apply for terms and all particulars at Richmond School of Stenography, 919 east Main street, over Meade & Baker Pharmacy.
au 27-2m Miss POYTHRESS, Principal.

WANTED.
A YOUNG MAN TO LEARN TYPESETting or one that has worked in a printing-office. SOUTHERN STAMP AND STATIONERY COMPANY, Twelve-Six Main street. se 10-Tu,Th&Sat3t

WANTED,
FOR UNITED STATES, ARMY, ABLE-Bodied, Unmarried Men, between ages of 21 and 35, citizens of United States, of good character and temperate habits, who can speak, read, and write English. For information apply to Recruiting Officer, No. 110 east Broad street.
jy 23-Tu,Th&Sat t Se 30 in

BUSINESS WANTS.

WANTED.
OCCUPANTS FOR AN ELEGANT SEcond Floor Flat of Four Rooms; private closet and use of bath; water on same floor; suitable for light housekeeping. Terms reasonable. Apply 703 west Grace street. se 14-1t*

WANTED.
TO BUY A SECOND-HAND SULKY OR Jumper (Sulky preferred); must be lightweight and in good condition. State lowest cash price, and where can be seen. Address E. C., care Dispatch office.
se 14-3t

WANTED.
TO SELL OR EXCHANGE A FARM OF 250 acres in Fluvanna county for a House and Lot in city of Richmond or Charlottesville. Address J. P. CLEVELAND, Glasgow, Rockbridge county, Va.
se 14-2t*

WATNED.
TO SELL ONE LYNDHURST NICKELPlated Bicycle, Racer, in good condition. Apply at 105 south Twelfth street.
se 14-1t*

WANTED.
GENTLEMAN AND WIFE DESIRE Board in private family. Central location and unfurnished room preferred. References exchanged. State terms. Address Box 162, city. se 12-Th,Sat&Sun3t

WANTED.
SLATE-SPLITTERS WANTED. Write for particulars.
CARBOLANE SLATE COMPANY,
se 12-Th,Sat&Tu3t Esmont, Va.

REAL ESTATE AT PRIVATE SALE.

WHEN REAL ESTATE IS SOLD THE TAXES FOR THE CURRENT CALENDAR YEAR ARE TO BE PAID PRO RATA BY THE VENDOR AND THE VENDEE.

FOR SALE,
HOUSE OF 6 ROOMS, GOOD SHADE, with lot 200x200 feet. Located on the Richmond, Fredericksburg and Potomac railroad, convenient to Richmond. Terms: $500; $50 cash and $10 per month until the whole amount is paid.
GEORGE E. CRAWFORD & CO.,
se 14-2t 803 east Main street.

PROPOSALS.

Commonwealth of Virginia,
Office of Superintendent of Public Printing.
Richmond, Va., September 6, 1901.

SEALED PROPOSALS WILL BE RECeived at this office until 12 M. of THURSDAY, September 19, 1901, for the PRINTING, BINDING, RULING, etc., for the State of Virginia for one year from October 1, 1901.

Printed schedules, showing in detail the classifications, will be furnished on application to the bidders on which all bids will be required to be made.

Contractors will be required to enter into bond, with security to be approved by the Secretary of the Commonwealth, for the prompt and faithful execution of their contracts.

The right is reserved of rejecting any or all bids, and the work will be awarded in such lots or portions as the Superintendent may deem proper.

J. H. O'BANNON,
Superintendent of Public Printing.
se 7,10,12,14,17,19

MEETINGS.

THE ANNUAL MEETING OF THE Stockholders of the Chesapeake and Ohio Land and Improvement Company for the election of Directors and such other business as may come before the meeting, will be held at the office of Decatur Axtell, in the Pace Building, Richmond, Va., at 12 M., on WEDNESDAY, September 25, 1901.
C. S. WELLFORD,
se 12-td Secretary.

AUCTION SALES—Future Days.

WHEN REAL ESTATE IS SOLD THE TAXES FOR THE CURRENT CALENDAR YEAR ARE TO BE PAID PRO RATA BY THE VENDOR AND THE VENDEE.

By J. B. Elam & Co.,
Real Estate Auctioneers.

TRUSTEE'S AUCTION SALE OF THAT WELL-LOCATED AND VALUABLE THREE-STORY BRICK RESIDENCE,
No. 220 E. Marshall St.

In execution of a certain deed of trust, dated March 5, 1901, and recorded in Deed-Book 170 B, page 183, Richmond Chancery Court, the undersigned trustee will sell by public auction, on the premises, on WEDNESDAY, SEPTEMBER 18, 1901, at 5:30 o'clock P. M., the above-named REAL ESTATE, described in the said deed, and being the spacious, substantial and well-appointed residence, No. 220, on the north side of Marshall street, between Second and Third streets, the lot fronting 28 feet on Marshall street, and running back within parallel lines 108 feet to an alley in the rear. The dwelling has been recently enlarged and remodelled, has three floors above a light, dry basement, about ten rooms of fine size, pantry, bath, closets, range, and the usual modern conveniences, the premises being in good order, and there is a good two-story brick kitchen on the rear of the lot. Its character and location render it very desirable for either home or rental.

TERMS: By consent, one third cash, and the residue in equal instalments, by negotiable notes, at one and two years, with interest added, and secured by deed of trust, or all cash, at option of purchaser. J. B. ELAM, Trustee.
J. B. Elam & Co., Auctioneers. se 13

By H. L. Cabell,
Real Estate Auctioneer.

COMMISSIONERS' AUCTION SALE OF FOUR SMALL BRICK HOUSES, FRONTING ON GAMBLE'S HILL PARK, BETWEEN FOURTH AND FIFTH STREETS.

In pursuance of a decree of the Chancery Court of the city of Richmond, entered April 16, 1901, in the suit of Augustus J. Chapin vs. Lelia F. Hildebrand et als., the undersigner special commissioners will sell on TUESDAY, SEPTEMBER 17, 1901, by public auction, on the premises, at 5:30 o'clock P. M., all that LOT OF LAND, bounded and described as follows: Commencing at a point on north line of Arch street about 45 feet from the northwest corner of Fifth street, and running westwardly along the north line of Arch street 79 feet, more or less, to an alley 10 feet wide; thence northwardly 90 feet parallel to Fifth street; thence eastwardly 124 feet to the west line of Fifth street; thence southwardly in a diagonal line about 68 feet, to the point of beginning. Also, a LOT in the rear of the above property, fronting 81 feet 8 inches on an alley 10 feet wide, and running back between parallel lines 10 feet. The above property will be offered as a whole, or the houses may be offered separately, as we may elect upon day of sale.

The city is improving Arch street, and by making a few repairs this property can be made attractive and valuable. Owing to its central location it will rent readily.

TERMS: One fourth of the purchase money cash, and the balance in three equal instalments at six, twelve, and eighteen months, negotiable notes to be given for the deferred payments, with interest added, and the title to be retained until the purchase money is paid in full and conveyance ordered by the court, or all cash, at the option of the purchaser.

JOHN W. ANDERSON,
J