# Kodol Dyspepsia Cure

Digests what you Eat

In speaking of indigestion, Dr. Lewis says: "It is deplorable that so many hundreds of thousands of Americans suffer from indigestion. It means that the blood of the nation is becoming impure; for undigested food poisons the blood. Unless a method is devised for overcoming this malady, our race must deteriorate."

Many persons use soda tablets to neutralize fermenting food; this only makes a chemical receptacle out of the stomach, and injures its sensitive structures. Others feed on pepsin, which is better, but not sufficient, for it digests only albuminous foods.

The preparation best fitted to relieve and absolutely cure indigestion is KODOL DYSPEPSIA CURE. It contains every known digestant and digests every kind of food. Its use is a common sense method of treating all stomach troubles, and the results are always certain.

**It can't help but do you good**

Prepared by E. C. DeWitt & Co., Chicago. The $1. bottle contains 2½ times the 50c. size.

When you need a soothing and healing application for piles, sores and skin diseases, use **DeWITT'S Witch Hazel SALVE.** Beware of counterfeits.

(ja 4-Th & Tu-t c, n r)


HOTELS, BOARDING-HOUSES, &c.


## MURPHY'S STAG HOTEL,

1114 and 1116 East Main Street,

NEXT DOOR TO THE DISPATCH.

Handsomely and comfortably furnished. Central location. Excellent table. American plan. $2 daily, special weekly.

**P. T. MURPHY, Proprietor.**

ma17-ts


### DEATH OF HECTOR DAHL.

**Prominent Chesterfield Citizen and Ex-Confederate Soldier.**

HOLLY, VA., September 20.—(Special.)—A deep gloom has been cast upon this community. One of its best citizens, Hector Frederick Jansen Dahl, has been removed from the scenes of earthly life.

Mr. Dahl was born in Odense, Denmark, on March 26, 1832. He was the son of the Rev. Lauritz Dahl, who married Theresa Moreau, a relative of the famous French general, and who was a distinguished Lutheran minister, a fine poet, and a celebrated linguist; his work requiring him to speak and preach in seven languages.

Mr. Dahl came to this country in 1852 and moved to the county of Chesterfield, where, on the 5th of May, 1859, he married Miss Lucy Hatcher Moore, who still survives him. He soon became identified with the interests of the community, taking active part in building up the business of the place.

He opened a cooper-shop, which employed several hands for a number of years and was for a long time the only merchant in this section.

He always manifested a great interest in the cause of education, and provided as liberally as his means would allow for the instruction of his children, five of whom are teachers. He himself spoke fluently Danish, German, French, and English.

A FAITHFUL CONFEDERATE SOLDIER.

Soon after the beginning of the Civil war, he entered Major Drewry's company at Drewry's Bluff, and, as a faithful Confederate soldier, he followed Lee to Appomattox Courthouse.

In this connection it may be stated that he attended the Confederate veterans' meeting at Chesterfield Courthouse on the 9th of this month. He had been in feeble health for a long time, and the rest of the family tried to dissuade him from taking the ride of ten miles to the meeting, but his heart was so set upon going that his son, Holger, took him over.

He never recovered from the fatigue of that trip. On last Tuesday morning, as he arose from his bed, he was stricken with paralysis and fell to the floor. He was replaced upon the bed, but never regained consciousness.

He quietly passed away at half past 9 o'clock Wednesday night.

His remains will be laid to rest on Friday in the family cemetery, whither three of his children have preceded him.

Four daughters and two sons remain to mourn with their mother this irreparable loss—Mrs. Lula Johnson, of Whitmell, Va., wife of Rev. T. Harvey Johnson, of the Virginia Methodist Conference; Misses Columbia T., Anna L., and Jessie K., who live with their mother here, and Messrs. Edwin P., of Powhatan, Va., and Holger D., formerly of Ashland, Va., but now at his mother's.

The deceased leaves one brother Theodore Dahl, of Odense, Denmark, and two sisters, Mrs. Anna Anderson and Miss Christiana Dahl, of Copenhagen.

One of his brothers, who was for a long time, the Secretary of War in King Christian's Cabinet, died some years ago.

Mr. Dahl was a devout Lutheran, but there being no church of that denomination in his neighborhood, he attended Piney Grove Methodist church, of which the rest of his family were members, and whose pastor, the Rev. M. L. Williams, will conduct the funeral service.

### TRAP FISHERMEN'S BAD LUCK.

**Affairs in Lancaster—Big Watermelons—Irvington Personals.**

IRVINGTON, VA., September 20.—(Special.)—Trap fishermen are making a bad season's work and are much discouraged. Prices are good but fish are few and far between.

One of the largest trap fishermen on Dymer's creek, a tributary of the Chesapeake bay, lying in Lancaster county, said this week that he attributed the scarcity of eatable fish to the fact that the shores where the nets are placed are swarming with large schools of small menhaden.

It is a well-known fact that menhaden themselves are harmless but schools of this species of fish are invariably accompanied by huge blue-fish and sharks, which feed upon the menhaden, and it is these that drive the good fish from this section of the bay.

It will be remembered that the trap fishermen lost large sums of money during the spring fishing and it had been hoped that they would retrieve a portion of their losses during this fall.

Fortunately but very few of the large number of trap fishermen along the Rappahannock put out traps this fall and those who did now wish they hadn't. This class of fishermen is evidently in ill-luck, and if many more seasons like those of this year, occur, it will not be long before they will be forced to seek other occupations.

James H. Cook, of Baltimore, owner of the large barren tract of land in Lancaster county, reached here Wednesday to look over his property. The land is being divided up and sold in lots ranging from five to thirty acres.

Miss Gertrude Smith, a charming young lady of Georgia, who has been visiting friends in Gloucester county, is now visiting in Hampden-Sidney.

BIG WATERMELONS.

The watermelon season is about over in the Northern Neck, melons this year having been very early.

Several big melons were raised in the Neck, but the largest we have as yet heard of was produced in Westmoreland county, its weight being forty-eight pounds.

Northern Neck horses were much in evidence at the fair held at Tappahannock last week. "Sable Rock," owned by Mr. Fred Downing, of Sharp's Wharf, Richmond county, is considered as one of the best horses in this section, and carried off several of the prizes there.

Mr. John L. Farinholt has just returned from New Jersey, where he has been visiting, to his home in Gloucester county.

Miss Inez Buchanan, who has been visiting Miss Ruby Ashe in Gloucester county, has returned to her home in Richmond, accompanied by Bittie and Bettie Ashe.

Misses Grace and Pearl Palmer, of Richmond, and Miss Nannie Palmer, of Manchester, are visiting friends at Glenns, Gloucester county.

Misses Virginia Sutton and Florence Garnett have returned to their homes in Richmond, after pleasant visits in Mathews county.

Farmers have commenced to purchase their fertilizers, and the steamer Essex, of the Weems Line on her regular trip from Norfolk this week was almost loaded with this article.

The Norfolk route, which was established but a few years ago, has proved itself a great convenience to the people along the Rappahannock and it is now being well patronized.

At first it was hardly used at all and Mr. Williams, president of the line, lost money by it, but kept it going, realizing that it was a convenience to his patrons. Now it is on a splendid basis and is here to remain.

### IN THE NELSON MOUNTAINS.

**Some of the People at Afton—What They Are Doing.**

AFTON, VA., September 20.—(Special.)—The end of this week finds the hotels about Afton in full blast, with the guests taking advantage of every fleeting moment.

A tally-ho party of twenty drove from over the ridge to Humpback mountain yesterday. The day was exceedingly fine—the view not obscured by extreme heat.

The crowd also enjoyed an impromptu chase—a large red fox leaped stealthily out from the underbrush, and the one lone wagon dog started in pursuit.

And they fished—that is, the gentlemen of the party added a bunch of speckled trout to the gypsy dinner.

A woman, of course, when she fishes, is never as sure of the finny tribe as she is of a compliment, or, perhaps, a husband. However, hearts were baits out there in a world of nature, with enough of youth and beauty for each.

Among the guests yet remaining at "The Mountain Top" Hotel are Frank F. Clark, Mrs. Clark, Miss Josephine Clark, Master Clark and nurse, Miss Veale, Norfolk, Va.; Mrs. D. D. Talley, Miss Talley; Mrs. M. R. Binford; Mrs. Mary W. Scott and two children; Mrs. F. B. Isaacs, Mr. F. B. Isaacs; W. B. Robins; J. R. V. Daniel, Richmond, Va.; Mrs. Gustave Ayres, Mrs. Howard Ayres, Washington, D. C.; Mrs. John M. Bolling, Huntsville, Ala.; Charles S. Morgan and wife; Miss Anne Gordon Thom, Miss Mary Gordon Thom, Baltimore, Md.

In Basic City "The Brandon," under its new management, has had a very successful season.

Late arrivals and of guests remaining are Mrs. M. A. Hankins, John D. Lottier, George A. Haynes, Frank A. Danforth, Richmond, Va.; I. H. M. Knox; Mrs. Armstrong, Mrs. Coons, Mrs. Webb, Baltimore, Md.; Mrs. John D. Sunderland; W. J. Towler and wife, Washington, D. C.; Frank Hugsberger, Philadelphia, Pa.; Mr. M. E. Huger, Charleston, S. C.; Willy Fetzer, Raleigh, N. C.

### SCOTLAND NECK NOTES.

**Death of Mr. Zillie Jenkins—The Cotton Crop.**

SCOTLAND NECK, N. C., September 20.—(Special.)—Yesterday Mrs. W. T. Tyler was called to Macon, N. C., by the death of her brother, Mr. Zillie Jenkins.

Mr. J. D. Perry, who has been in the jewelry business here with E. T. Whitehead & Co. for six years, has sold out to Mr. H. W. Mixon, a member of the firm of Crumpler & Mixon, who have dissolved.

Mr. Perry will engage in the cotton-mill business, and will go to Roanoke Rapids to commence his work.

The cotton crop has been greatly cut off here by the recent rains. Mr. P. E. Smith, who has been giving the crop report from here, said yesterday that a few weeks ago the crop estimate was safely 100, but the heavy rains have reduced it to 75.

At Hobgood, a few miles below here, at the crossing of the Scotland Neck and Kinston and the Norfolk and Carolina railroads, a building is being erected for opening a first class academy school.

Miss Mary C. Ferrell, of Clinton, N. C., will be the principal.

Congressman Claude Kitchin, who went to Washington to attend the funeral of President McKinley, continued to Canton.

### ALBERT HELVESTINE DEAD.

**Sudden End of a Promising Young Berryville Man.**

BERRYVILLE, VA., September 20.—(Special.)—Albert Helvestine died suddenly at his mother's home, in Berryville, this morning, after an illness of some months, with consumption.

Death came as a surprise to his people, and was immediately caused by complications with heart trouble. He was 28 years old and born in this place. He was the son of the late Dr. Helvestine and Mrs. Lucy Helvestine, of Berryville. His mother, one sister, and three brothers survive him.

Funeral services will be held from the Baptist church to-morrow, and the body will be interred in Green Hill Cemetery.

The deceased lived in Roanoke, Va., where he had a position in the general passenger agents' department of the Norfolk and Western railway. He came to his mother's home upon the breaking of his health.

## DELEGATE WITHDREW

SENSATIONAL INCIDENT AT A METHODIST CONFERENCE.

### HOW THE TROUBLE COMMENCED.

**Mr. James Gray, of New York, Bade Farewell to His Religious Associates—Case of Rev. Jacob T. Logan. Affairs in Alexandria.**

ALEXANDRIA, VA., September 20.—(Special.)—A sensational incident occurred during the morning session of the New York Annual Conference of the Free Methodist Church, in the old First Presbyterian church, on south Fairfax street, to-day.

James Gray, of Brooklyn, N. Y., a prominent lay delegate, summarily withdrew from the conference and the membership of the Free Methodist Church. In a dramatic manner he bade farewell to his former associates in religious work, and left the building.

The trouble commenced yesterday, when Mr. Gray read several letters that had passed between him and other members of the committee appointed to select a place for the meeting of the conference.

In some of the letters grave charges were made affecting the reputation of Rev. Jacob T. Logan, of Wilkesbarre, Pa., another member of the committee.

This morning conference passed upon his character and no voted against him. Bishop Coleman then ruled that the papers in the matter should be given into the custody of the secretary.

As Mr. Logan was one of the secretaries, Mr. Gray refused, and his appeal from the decision of the Chair was voted under by a large majority. Apparently in high dudgeon, the latter then made his withdrawal from the Church.

The remains of Mr. Joseph A. Rice, who died Tuesday in Warrenton, were brought here this afternoon and interred. The funeral services were held this morning at St. John's church, in Warrenton.

The deceased was a prominent attorney of Washington, but resided part of the time in Warrenton.

MISS SMITH MAID OF HONOR.

Commander Richard L. Maury, of the Grand Camp, Confederate Veterans, of Virginia, has appointed Miss Fannie Brockenbrough Smith, of this city, maid of honor from the Eighth District, to attend the annual meeting of the Grand Camp to be held in Petersburg October 23d to 25th.

Miss Smith is a granddaughter of the late Lieutenant Harrison Brockenbrough Barnes, of Stafford county.

### HEARD IN RADFORD.

**The Memorial Services—The Current Events Club—Personal Points.**

RADFORD, VA., September 20.—(Special.)—Thursday was observed here in accordance with the President's proclamation, by the closing of schools, offices, and banks, by memorial services at the Baptist and Presbyterian churches.

The musical programme at the Presbyterian church, under the direction of Professor Fred C. Hahr, Richmond's great pianist and composer, was especially noteworthy and beautiful.

His rendering of Chopin's funeral march, which opened the service, told that a master was at the keys.

Scripture reading and prayer by the pastor, Rev. L. W. Irwin, was followed by a hymn, "Lead, Kindly Light," by a union choir, with Professor Hahr as organist.

Mendelssohn's "Be Thou Faithful Unto Death" was beautifully sung by Mr. E. S. Jones, and Tennyson's last poem, "Crossing the Bar," to the music of Neidlinger, was rendered by Miss Kimball and Mesdames Wadleigh, Miller, and Fuqua.

The memorial address by Professor George W. Miles, of St. Albans, was a fitting tribute to the martyred President, probably the finest address ever heard in Radford, as, with genuine veneration, exquisite taste, and fine feeling, he pictured this "noblest type of American manhood," his glorious Christian life, his victorious death, and precious heritage to his country.

Short addresses were made by Judge Cassell and Mr. Irwin, and the service closed with that grand old hymn, "Nearer, My God, to Thee," which evermore will be associated with the name of William McKinley.

A union service was held in the Baptist church at East Radford by Revs. T. C. Shuler, J. E. Mitchell, and P. P. Hasselvander.

Both churches were well filled, the stores and all places of business being closed during the morning hours.

OPENING OF THE SCHOOLS.

The public schools opened last week with an enrolment of nearly five hundred. Miss Ellis, a most efficient teacher, is again principal of Wadsworth School, and has for her assistants Misses Mary McNeal, Mary Washington, and Anna Kenderdine, and Mrs. E. E. Shanklin.

Belle Heth Academy is presided over by Mr. John M. Scott, last year principal of the High School at Bristol.

The other teachers are Mrs. Henry Anderson, Misses Essie Jones, Mildred Pamplin, Lillian Beinkampin, and Grace and Nellie Caldwell.

One of the most enjoyable entertainments of the summer was given by Mrs. G. T. Kearsley at the close of last week.

The regular meeting of the Current Events Club was held from 5 to 7, after which a reception was tendered the married ladies, the young people being entertained from 9 to 12. Salads and other refreshments were served through the evening.

The card tables were set in the library, dining-room, and parlor, which were thrown into one and decorated with colors and fall flowers.

The first prize was awarded Miss Sue Tyler, while the booby—"a rattle"—fell to the lot of Miss Saunders, of Richmond.

Among those present were Governor and Mrs. J. Hoge Tyler and daughters, and a brilliant gathering of Radford people and visitors within our borders.

THE GOVERNOR.

Governor Tyler and daughters and his guest, Colonel Mann, of Nottoway, dined at St. Albans Sunday. On Monday the Governor left for Washington to attend the President's funeral.

Mr. and Mrs. T. L. Mount, of Baltimore, who have been visiting Bishop Keener, Mrs. Mount's brother, at Ocean Grove, Miss., have arrived in Radford on a visit to their daughter, Mrs. E. S. Jones.

Messrs. C. R. Williams and Tate Scott have returned to the University of Virginia.

Messrs. George L. Kimball and John McWare left Monday for Emory and Henry.

Mrs. G. W. Lyle returned Wednesday from the Pan-American Exposition.

Miss Hannah Washington, one of the most popular young girls in town, left Monday for Newport, R. I., to accept a position. With her was Miss Metta Bullard, who spent the summer in Radford.


## W. L. DOUGLAS $3.50 SHOE UNION MADE

FOR MORE THAN A QUARTER OF A CENTURY

The reputation of W. L. Douglas $3.50 shoes for style, comfort and wear has excelled all other makes sold for $3.50. This excellent reputation has been won by merit alone. W. L. Douglas shoes have to give better satisfaction than other $3.50 shoes because his reputation for the best $3.50 shoes must be maintained. The standard has always been placed so high that the wearer receives more value for his money in the W. L. Douglas $3.50 shoes than he can get elsewhere.

W. L. Douglas sells more $3.50 shoes than any other two manufacturers in the world.

W. L. Douglas $3.50 shoes are made of the same high grade leathers used in $5 and $6 shoes and are just as good in every way.

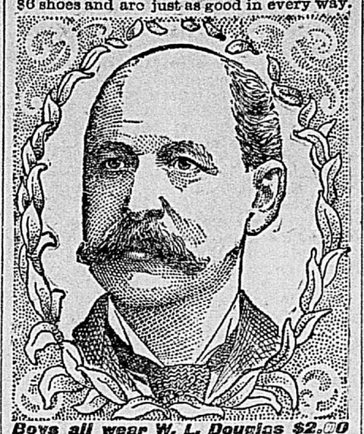

*Boys all wear W. L. Douglas $2.00 Shoes; Youth's, $1.75. Box Calf, Kangaroo Kid, Lewis Patent Leather.*

Sold by 63 Douglas stores in American cities selling direct from factory to wearer at one profit; and shoe dealers everywhere.

Insist upon having W. L. Douglas shoes with name and price stamped on bottom.

How to Order by Mail.—If W. L. Douglas shoes are not sold in your town, send order direct to factory. Shoes sent anywhere for $3.75. My custom department will make you a pair that will equal $5 and $6 custom made shoes in style, fit and wear. Take measurements of foot as shown in model; state style desired; size and width usually worn; plain or cap toe; heavy, medium or light soles. Illustrated catalog free. W. L. Douglas, Brockton, Mass.

Fast Color Eyelets and Bodice Always Black Hooks used.

RICHMOND: 623 East Broad Street.

(au 6-Tu, Th & Sat-t s)


### NORTH CAROLINA'S CAPITAL.

**Admissibility of a Dog's Evidence—Young Man in Trouble.**

RALEIGH, N. C., September 20.—(Special.)—State Auditor Dixon, who is on the Soldiers' Home Board, says the new dormitory building will be completed December 1st.

The Auditor says the Pension Board has practically completed its examination of the applications for pensions which the county boards sent in.

About a third of the applications for soldiers' pensions are disallowed, because the extent of disability is insufficient, but all the applications for widows' pensions are allowed.

The 101-year-old soldier in Jones county is found to be the oldest applicant, but there are quite a number over 90.

The weather is so cool that to-day steam heat was turned on in the Capitol, Supreme Court, and other buildings. It is unusually early.

The State Superintendent of Public Instruction has ordered that a test be made of the important matter of the exchange of old school-books by pupils for new ones.

To-day he ordered a county superintendent to have an exchangeable book so tendered, and upon the refusal to give a new book for it, to send him the book tendered, whereupon he will institute suit or take other necessary steps.

This question of book exchange has been interminable for a month or more.

THAT BLOODHOUND'S EVIDENCE.

The decision by the Supreme Court, referred to yesterday, that the evidence of a dog, a bloodhound, was not admissable, is not quite so broad as that.

It is to the effect that in the case in question there was not evidence enough to convict, as the dog had only, smelled a basket belonging to the defendant, whom he afterwards tracked; and that there was no other corroborative evidence; the dog's evidence being not really denied. In other words, a dog's evidence is accepted as good, if it has any confirmatory circumstances to support it.

Colonel Dennis Worthington, of Wilson, is here. It is expected that he will soon make Norfolk his home.

This morning a young man named Gritter was sent from here to Henderson to be tried for forging the name of his mother to two checks, which he cashed there. When arrested here he was in company with a person of bad character.

After arrest, and while the man was handcuffed in the railway station here, this morning, the woman sat beside him, and, taking a bottle of whiskey from his pocket, held it to his mouth so he could drink. The woman left to-day for Goldsboro'.

A white man named Candle was arrested here this evening for shooting into his home last night, the assertion being that he was trying to kill his wife.


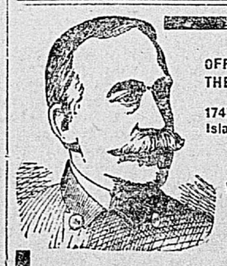

OFFICE OF THE ADMIRAL

1747 Rhode Island Avenue

WASHINGTON

Feb. 18, 1901

A. R. Bremer Co.,
Chicago.

Gentlemen:—I have used Coke Dandruff Cure for the past year and found it an excellent preparation.

Geo. Dewey

(ap 22-Tu, Th & Sat-t s—alt)


**Married in Washington.**

Miss Ruth R. Gregory and Mr. William S. Wright were quietly married in Washington, September 17th, by her minister, Rev. A. A. Bagby. Miss Gregory is the accomplished daughter of Mr. Edwin S. Gregory, of Bermuda Hundreds, where she has made many friends by her gentle and sweet disposition, and Mr. Wright is employes by the Chesapeake and Ohio Company, and has a host of friends who wish him much happiness.

Mr. and Mrs. Wright will reside in Richmond on their return from their tour. Miss Lulu Gregory, sister of the bride, accompanied them to Washington, and witnessed the ceremony.

**J. D. Mosby Memorial Bell.**

A memorial bell has been placed in Highland Park Methodist church to the memory of the late Mr. J. D. Mosby. He was the originator and faithful supporter of the church, giving in his quiet, unostentatious way liberally of his time, means, and energy to its welfare. Those who loved him, his friends inside and outside his church, wishing to honor his memory and to fulfil at the same time his wishes for the church, decided to erect this memorial bell.

Services incident to the event will be held on Sunday at 11 A. M., September 22d, and Rev. J. N. Latham, of Portsmouth, the first pastor of the church, will preach.

## EXCITES INTEREST.

THE RELATIONS OF TABB-STREET CHURCH WITH REV. DR. ARTHUR.

### THE CHARGES AGAINST HIM.

**Not Made by the Petersburg Congregation—Purchase of Norfolk Bonds. John W. Cocke Ill—Colonel F. H. Archer Overtaxed His Strength.**

PETERSBURG, VA., September 20.—(Special.)—The case of Rev. Dr. James Arthur, recently suspended from ministerial duties by the Presbytery of Montgomery, naturally excites much interest here, as elsewhere, because of his call to Tabb-Street church.

In a conversation to-day with one of the elders of Tabb-Street church, in reference to the publications made about the case since the action of Montgomery Presbytery, it was said that the most serious charge upon which Dr. Arthur was tried by Montgomery Presbytery never came to the knowledge of the church here until after he was arraigned for trial. No charges were ever made by Tabb-Street church against Dr. Arthur.

It is probable, in view of publications that have been made, that Montgomery Presbytery may make public the proceedings of the investigation as the basis of its action.

BOUGHT NORFOLK BONDS.

The Finance Committee of the Common Council have purchased for the city's sinking fund $10,000 of 4 per cent. coupon bonds of Norfolk city at $102. They will be sent to Norfolk to be converted into registered bonds.

The bonds of different classes now held by the sinking fund aggregate $330,771, independent of the Norfolk bonds just bought.

JOHN W. COCKE ILL.

Mr. John W. Cocke, a well-known citizen, who has been engaged for many years with Messrs. Fenn & Owen, in the printing and book-binding business, was paralyzed this morning at his residence, on Old street, and his condition is thought to be very serious. His entire right side is affected.

W. G. Clarke, who made his escape from the Eastern Hospital, at Williamsburg, several months ago, and who was arrested in Chesterfield and brought to jail here, was taken back to Williamsburg this afternoon. Clarke is a confirmed kleptomaniac.

The distinguished divine, Rev. Dr. W. W. Moore, will fill the pulpit of Tabb-Street Presbyterian church on Sunday next.

At the meeting of Naomi Lodge, No. 30, Knights of Pythias, last night, resolutions denouncing Anarchism, deploring the death of President McKinley, and expressing tender sympathy for Mrs. McKinley in her great sorrow, were unanimously adopted.

A copy of these resolutions will be sent to Mrs. McKinley and a copy to Champion Lodge, Knights of Pythias, at Columbus, O., of which the President was a member.

FIRST VISIT FOR MANY YEARS.

Among the attendants at the recent funeral of J. H. Westmoreland, was a sister, Mrs. Martha Crowder, whose residence is in Dinwiddie county, about twenty-five miles from Petersburg.

Mrs. Crowder is 76 years old, and this was her first visit to the city in forty-four years. She does not travel much, and was never on a railroad train but once.

Rev. J. T. Bosman, of Park-Place church, Richmond, and Rev. Frank L. Wells, of Market-Street Methodist Episcopal church, in this city, will exchange pulpits on Sunday.

The venerable Colonel F. H. Archer, while walking from his residence, on High street, to the National Bank this morning, somewhat overtaxed his strength and had to be sent back to his home. Colonel Archer's health has been very feeble for some time.

GOT A LIGHT SENTENCE.

In the Hustings Court to-day James Leach, the young North Carolinian who was arrested some weeks ago for robbing a boarding-house in this city, taking a gold watch from one boarder and an overcoat from another, was allowed to plead guilty to petit larceny, and a merciful jury gave him a sentence of thirty days in jail.

The Judge delivered some very feeling remarks to the young man.

Nannie Tucker was sentenced to two years in the penitentiary for robbery from the person.

### WILLIAMSBURG.

**Local Sportsmen Having a Fine Time—Personal.**

WILLIAMSBURG, VA., September 20.—(Special.)—The local sportsmen are in their elements since the "sora season" has opened. The high easterly winds have made heavy tides, enabling the huntsmen to get into the marshes where the toothsome bird stays.

Yesterday Miss Henrietta Booth, Dr. Henry A. Wise, and Mr. Henry Wise, of New York, shot eighteen dozen sora in Powhatan swamp. The remarkable part of it was that Miss Booth killed eight dozen and three of the birds.

The fair huntress is an excellent shot, and rarely missed a bird. She is a daughter of Dr. E. G. Booth, of Carter's Grove.

Mr. H. W. Jones, a well-known young druggist, of Richmond, has returned from a trip to Buffalo and points in Canada.

Mr. E. T. Lamb, a well-known railroad man, of Norfolk, is here, visiting Captain and Mrs. L. W. Lane, Sr.

Messrs. J. M. Geddy, C. C. Whitaker, and C. M. Berg, of Toano, were in Richmond yesterday.

Mr. Cyrus A. Branch left yesterday for Halifax county, to spend several weeks.

Mr. Blair Spencer leaves for Richmond to-morrow to resume his studies at the University College of Medicine.

Miss Georgie Bryan has gone to Norfolk to visit her aunt, Mrs. R. C. McLean, from which place she will leave soon for Farmville to attend college.

Mr. C. H. Bover, travelling passenger agent, Chesapeake and Ohio railway, who has been here on business, left this morning for Washington.

Mr. William T. Christian, of Wilmington, N. C., leaves to-morrow for that place, after a visit to his mother, Mrs. Virginia Christian.

Miss Harriet Hankins left this morning for Farmville, where she will attend college.

### FIRE IN BATH.

**Handsome Residence of Hon. A. F. Withrow Burned.**

MILLBORO' SPRING, VA., September 20.—(Special.)—Hon. A. F. Withrow's beautiful home, about two miles from Millboro' Springs, was burned about 2 o'clock this morning. The fire, from the best evidences, seems to have been incendiary. The cook was aroused by the loud roaring of the flames, and on looking out saw the kitchen walls covered with the blaze. Oil was discovered on the porch and walls.

The house was a substantial brick one, Only a few articles of value were saved.

Mr. and Mrs. Withrow were absent from home. They will reach here to-day from Bolar, in this county, where they have been visiting for the past week. Mr. R. A. Lancaster, of Richmond, a near neighbor, has already made provision for the family within his own home.


**In Olden Times.**

people overlooked te importance of permanently beneficial effects and were satisfied with transient action; but now that it is generally known that Syrup of Figs will permanently overcome habitual constipation, well-informed people will not buy other laxatives, which act for a time, but finally injure the system. Buy the genuine, made by the California Fig Syrup Company.

**An Excellent Combination.**

The pleasant method and beneficial effects of the well known remedy, SYRUP OF FIGS, manufactured by the CALIFORNIA FIG SYRUP CO., illustrate the value of obtaining the liquid laxative principles of plants known to be medicinally laxative and presenting them in the form most refreshing to the taste and acceptable to the system. It is the one perfect strengthening laxative, cleansing the system effectually, dispelling colds, headaches and fevers gently yet promptly and enabling one to overcome habitual constipation permanently. Its perfect freedom from every objectionable quality and substance, and its acting on the kidneys, liver and bowels, without weakening or irritating them, make it the ideal laxative.

In the process of manufacturing figs are used, as they are pleasant to the taste, but the medicinal qualities of the remedy are obtained from senna and other aromatic plants, by a method known to the CALIFORNIA FIG SYRUP CO. only. In order to get its beneficial effects and to avoid imitations, please remember the full name of the Company printed on the front of every package.

**CALIFORNIA FIG SYRUP CO.**

SAN FRANCISCO, CAL.

LOUISVILLE, KY. NEW YORK, N. Y.

For sale by all Druggists.—Price 50c. per bottle.

(fe 22-Th,Sat&Tuly-&w 1 y-tcnr)

# ABSOLUTE SECURITY.

Genuine

## Carter's Little Liver Pills.

Must Bear Signature of

Brent Good

See Fac-Simile Wrapper Below.

Very small and as easy to take as sugar.

CARTER'S LITTLE LIVER PILLS.

FOR HEADACHE.
FOR DIZZINESS.
FOR BILIOUSNESS.
FOR TORPID LIVER.
FOR CONSTIPATION.
FOR SALLOW SKIN.
FOR THE COMPLEXION

GENUINE MUST HAVE SIGNATURE.

Price 25 Cents | Purely Vegetable. Brent Good

CURE SICK HEADACHE.

(Tu,Th,Sat&w)

# COAL AND WOOD.

To those who have not placed their orders for COAL and WOOD for coming season, we would say that no mistake will be made in doing so before end of present month.

Coal will be no lower than it is now; it is probable it will be much higher.

As usual, we are prepared to supply the trade with as good, as clean, and as cheap COAL and WOOD as any other reliable dealers, and we can promise prompt and satisfactory deliveries.

**RICHMOND ICE CO.,**

**A. D. Landerkin,**

Secretary and Treasurer.

jy 20-Sat,Tu&Th

GRAND NATIONAL PRIZE OF 16,600 FRANCS AT PARIS

## QUINA-LAROCHE

When overwrought, the nerves become unstrung, and a weakened condition of the body is the result; then the energies are relaxed and attacks of Cold, Stomach Troubles, Typhoid and Malarial Fevers follow.

Quina-Laroche gives strength to the nerves and muscles, aids digestion, purifies and enriches the blood, and builds up the entire system.

Paris: 22 Rue Drouot.

New York: E. Fougera & Co., 30 N. William St.

(oc 20-Sat)


DEPARTURE OF STEAMERS.


## MERCHANTS' AND MINERS' TRANSPORTATION COMPANY'S

Steamship Lines.

Direct Route to BOSTON, MASS., AND PROVIDENCE, R. I.

Steamers leave Norfolk for Boston MONDAY, WEDNESDAY, FRIDAY, and SATURDAY; for Providence TUESDAY, THURSDAY, and SATURDAY 6 P. M.

Accommodations and cuisine unsurpassed.

Passengers and freight taken for all New England points.

Tickets on sale at C. and O. and N. and W. railway offices and 943 east Main street.

R. H. WRIGHT, Agent, Norfolk, Va.

de 3-tu


RAILROAD LINES.

### CONDENSED RAILROAD SCHEDULES.

CHESAPEAKE AND OHIO RAILWAY.—9 A. M., daily local; 3:45 P. M., daily local; 4:45 P. M. daily (Atlantic Limited), connects at Old Point with Washington, Cape Charles, Baltimore, and New York (Old Dominion) steamers; 8:30 A. M. daily for Charlottesville, and except Sunday, beyond, local to Clifton Forge; 1:30 P. M. daily, with Parlor Car, for White Sulphur and Pullman for Cincinnati and mountain resorts. Will not stop between Richmond and Gordonsville, except at Hanover and Doswell. West of Gordonsville will stop at all resorts and summer homes stations on the Blue Ridge and Alleghany. Sundays this train consolidates with train from Washington. Meals served on Dining Cars. 5:30 P. M., except Sunday, accommodation for Gordonsville; 10:30 P. M. daily, for Cincinnati and Louisville; 10:30 A. M., from Eighth-Street Station, daily for Lynchburg, Lexington, and Clifton Forge, connects, except Sunday, with Buckingham and Alberene branches; 5:15 P. M., except Sunday, for Lynchburg.

SOUTHERN RAILWAY.—9:20 A. M. daily, for Keysville and Durham; 11:30 P. M. daily for Atlanta, Augusta, and points South; 12:01 P. M. daily for New Orleans, and points South, 9 P. M., local, daily except Sunday, to Keysville.

YORK-RIVER LINE.—4:30 P. M., daily except Sunday for West Point, connecting with steamer for Baltimore; 2:30 P. M. daily, except Sundays, local express for West Point; connects with stage at Lester Manor, and also with steamer at West Point for Baltimore; 6 A. M., local mixed for West Point daily, except Sunday.

NORFOLK AND WESTERN.—9 A. M. daily vestibule limited to Norfolk; 9:05 A. M. daily, the Chicago Express, Bristol, Chattanooga, and points South and West; 3:15 P. M. daily, Norfolk, etc.; 6:37 P. M. daily for Norfolk and intermediate points; 9:10 P. M. daily for Lynchburg, Chattanooga, and New Orleans.

RICHMOND, FREDERICKSBURG AND POTOMAC RAILROAD.—3:30 A. M. daily, through train for Washington; 8:20 A. M. Sundays, and 8:50 A. M. other days, Washington and intermediate points; 12 M., except Sundays, and 7:42 P. M. daily for Washington and intermediate points; Fredericksburg accommodation daily except Sunday, 4 P. M. Ashland train leaves Elba at 6:30 P. M., except Sunday. Leaves Elba 7:15 A. M. daily, except Sunday, for Ashland.

Leave Seaboard Air-Line (Broad-Street Station), 6:40 A. M. and 3:35 P. M. daily for Washington and points North.

ATLANTIC-COAST LINE.—9 A. M. daily for Petersburg and Norfolk; 9:05 A. M. daily for Petersburg, Jacksonville, and points South; 11:55 A. M. daily except Sunday for Petersburg; 3:15 P. M. daily for Norfolk, etc., and 5:57 P. M. daily, Petersburg local; 4:30 P. M. daily, except Sunday, for Petersburg, Weldon, etc.; 8:57 P. M. daily for points South, connects at Petersburg with Norfolk and Western for Norfolk, etc.; 9:10 P. M. daily for Petersburg, Lynchburg, Roanoke, etc.; 11:30 P. M. daily for Petersburg.

SEABOARD AIR-LINE.—(Leave Chesapeake and Ohio, Broad-Street station) 9:30 A. M., daily, for Petersburg, Norlina, N. C., and all intermediate points, connecting with trains for Henderson, etc.; 2:40 P. M. and 10:40 P. M. to principal cities of the South and Southwest, Florida, Cuba, Texas, California, and Mexico.

DEPARTURE OF STEAMERS.


## CLYDE STEAMSHIP COMPANY.

PHILADELPHIA, RICHMOND, AND NORFOLK STEAMSHIP LINE.

Appointed sailing days. Every TUESDAY, FRIDAY, and SUNDAY at daylight.

Freight received daily until 5 P. M.

For further information apply to

J. W. McCARRICK,
General Southern Agent; Office, Rocketts.

W. P. CLYDE & CO.,
General Agents, Philadelphia.

fe 3

## OLD DOMINION STEAMSHIP COMPANY.

## DAILY LINE

For New York, the North, and East.

PASSENGERS can leave daily, except Sunday, by Chesapeake and Ohio railway at 9 A. M. via Norfolk, or 9 A. M. and 3:15 P. M. by Norfolk and Western railway, via Norfolk, both lines connecting with direct steamers sailing same day.

Steerage passengers can leave by auxiliary steamers Monday, Wednesday, and Friday, sailing from Rocketts at 3 P. M., and changing to main-line ships at Norfolk.

FREIGHT for all northern, eastern, and foreign ports received at company's wharf, Rocketts, and forwarded daily, except Sunday.

FROM NEW YORK.

PASSENGERS can leave daily, except Sunday, from company's pier, No. 26 North river, at 3 P. M., for Old Point Comfort and Norfolk, connecting with Chesapeake and Ohio and Norfolk and Western trains for Richmond.

FREIGHT received and forwarded daily except Sunday.

Tickets on sale at company's office, 1212 east Main street; Richmond Transfer Company's, 901 east Main street; Murphy's Hotel, Chesapeake and Ohio, and Richmond and Petersburg depots, Richmond. Baggage checked through to all points.

For further information apply to

JOHN F. MAYER, Agent,
1212 east Main street, Richmond, Va.

General offices: 81 Beach street, corner West street, New York, N. Y.

H. B. WALKER, Traffic Manager. J. J. BROWN, Gen'l Pass. Agent.

## VIRGINIA NAVIGATION CO

## JAMES RIVER DAY LINE.

Steamer Pocahontas leaves every MONDAY, WEDNESDAY, and FRIDAY at 7 A. M. for Norfolk, Portsmouth, Old Point, Newport News, Claremont, and James-river landings, and connecting at Old Point and Norfolk for Washington,