Indisputably This City's Most Satisfactory Boys' Store.

Our entire second floor, nearly 6,000 square feet, is practically devoted to our Boys' and Children's Apparel. We're not bound down to any few manufacturers, but get the best products of many. It simply means that the makers of Berry Clothing are in constant competition and that what we show you represents the best efforts of the foremost clothing makers of the country. Our great sales floor is flooded with daylight, our arrangements for showing goods are unexcelled, and we extend to every visitor, through our store, service and salesmen, uniform courtesy and consideration.

We're showing more styles and patterns and more novelties than ever before, at..... $5.00

The best Suits ever offered in every style, at..... $3.50

Odd Pants, Underwear, Sweaters, Shirts, Stockings, Neckwear—everything for the coming great men.

A Final Clearance of Last Summer's Boys' Clothing:

Children's Wash Suits.

$1.75 and $1.50 Wash Suits at 95c.
$3 and $2.50 Wash Suits at $1.45.
$5 and $4 Wash Suits at $2.50.

Sailor Blouse, Norfolk and Double-Breasted Suits Greatly Reduced.

$5 Suits at $3.50.
$3.50 Suits at $2.50.

A Big Tableful of 75c, 85c and 95c Odd Pants, at only - - - - - - - 48c

A Lot Boys' 50c Negligee Shirts, broken lots, at - - - - - - - - 25c

O. H. Berry & Co.

Main and Eleventh Streets.

wholesale merchant; D. R. Midyette, well known insurance representative; George L. Pender, of the American National Bank; T. J. Walker, of the American Tobacco Company leaf department; H. S. Leard, district passenger agent of the Seaboard Air Line Railway; Dr. J. R. Hunter, of the Richmond College faculty; Dr. W. E. Dodd, of the Randolph-Macon College faculty; John M Taylor, tobacco dealer; Donald Norfleet, Ay W. Neal, A. L. Phillips, W. H. Hefner, C. R. Guy, W. J. Blalock, H. L. King, B. H. Ellington, R. S. Tuck, G. B. Ryder, J. S. Morris, N. T. Ennett, C. B. Cawthorn, J. D. Polley, E. W. Rayle G. C. Gregory, H. C. Fergusson, H. C. Martin, J. M. Walker, N. S. Smith, E. P. Dennis, R. H. Smith, Jr., Lawrence Cobb, William Fleming, C. L. Lee, Robert E. MacComber, Wilbur M. Cox, Herman West, Joseph W. Newby, James A. Scott, N. L. Massie, John W. Atkinson, Jr., Charles C. Johnson, H. Macey, W. T. Currie, John W. Arrington, Kent Rawley and others.

The officers of the society besides those named, embrace two committees: Finance—E. Strudwick, S. T. Morgan and Donald Norfleet.

Banquet Committee—Charles E. Borden, chairman; George L. Pender, Harry C. [illegible] charge of the decorations of the hall where the meeting is to be had to-night: Mrs. George L. Pender, Mrs. J. A. Hodges, Mrs. John W. Gordon, Mrs. E. Strudwick, Mrs. H. C. Martin and Mrs. C. E. Borden.

Distinguished Guests.

Besides the members of the society it will have as its guests to-night at the banquet, Governor Montague, Gen. Fitzhugh Lee, Mayor-elect Carlton McCarthy, President Egbert G. Leigh, of the Chamber of Commerce; Mr. John P. Branch, of the Merchants' National Bank; Mr. Joseph Bryan, Mr. Alfred B. Williams, of the News Leader; Colonel Walter Taylor, paymaster-general of North Carolina; Colonel Alfred Moore Waddell, of Wilmington, the orator of the occasion; Major Hugh Waddell and Captain John Metts, adjutant of the Second North Carolina Regiment.

The public meeting of the society will be held at 3:30 P. M. in the foyer of the temple, and any who desire to attend are invited. Colonel Waddell, of Wilmington, one of the best known orators and most eloquent public speakers of North Carolina, will make an address of about half an hour's duration. After the address, the annual meeting will be held, at which officers will be named for the ensuing year.

Following the speech and business meeting the members of the society and the specially invited guests will go up to the banquet hall of the temple where the annual dinner will be served. There will be many ladies among those at the banquet table, including the wives or daughters of members and others invited as guests of members. The banquet hall will be decorated in pale blue and white, the colors of North Carolina, and conspicuous in the decorative scheme will be a large reproduction of the State seal and motto in colors. Directly in rear of the speaker's stand will be a mass of North Carolina pine brought to the city for this purpose. Music will be provided by the Thilow Orchestra.

Dr. J. Rufus Hunter will be the toastmaster. The first toast on the list is:

1. The Old North State:

Here's to the land of the long-leaf pine,
A summer land where the sun doth shine;
Where the weak grow strong, the strong grow great—
Here's to "Dome Home"—the old North State.
—Response by Dr. W. W. Moore.

2. Virginia, responded to by Governor A. J. Montague.

3. The Sons of Carolina:

Strong sons are yours, old State, Carolina!
Brave soldiers, statesmen great, Carolina!
Tho' far your sons may stray,
Hearts homeward turn each day,
Their rev'rence to you pay, Carolina!
—Response by Dr. W. L. Fousee.

4. Woman—The First American Girl a Carolinian:

The first American girl was born a Carolinian fair,
And woman reigns still royally where bled Virginia Dare,
Loved as they are lovely, here's to them all—good luck,
The girls who bloom between "Cherokee and Currituck."

5. "North Carolina and Virginia Soldiers Under Lee and Jackson," response by Hon. D. H. McLean, of North Carolina.

6. Richmond, response by the Mayor-elect, Captain Carlton McCarthy.

The verses appended to the toasts are the composition of Mrs. H. C. Martin and are highly valued by the members of the society.

The banquet programme is a work of art. It bears on its cover a reproduction in gold of the State seal with the motto, "Esse quam videri," and the seal of the society. On the next page is the menu, and on the next the list of toasts. Then follows the list of officers, while three pages of the attractive souvenir programme include the text of the Mecklenburg declaration and the State hymn, "The Old North State, Forever." Chairman Borden and their committee deserve special commendation on their programme which is an unusually attractive one. The pages are bound together with pale blue and white ribbon, the State colors.

It will be a memorable occasion for the sons of Carolina.

DR. W. L. FOUSHEE,
Secretary of the Society.

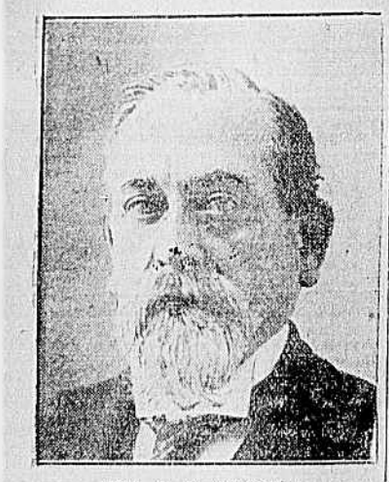

HON. A. M. WADDELL,
Principal Speaker at North Carolina Celebration To-night.

XANTHINE

HAIR RESTORATIVE

Discovered by Professor Hertz, a noted German Chemist.

ITCHING AND SORE SCALP.

Just about one application will fix that; also never fails to restore natural color to any gray hair.

And you will find it so.

SOLD BY ALL DRUGGISTS.

Price, $1.00 per bottle.

CHARGES PREPAID ON ALL ORDERS ADDRESSED TO

XANTHINE CO.,

RICHMOND, VA.

TWO HUNG IN NORTH STATE

(Continued From First Page.)

at Trenton, N. C., to-day at 2 o'clock, for the murder of Senator F. M. Simmons, father of Mr. F. G. Simmons, last fall. The trap was sprung at exactly 2 o'clock by Sheriff Taylor, and he was pronounced dead in twenty minutes. Daniels made no statement, nor confession, on the scaffold to-day, though he admitted the killing to Sheriff Taylor, in Goldsboro, jail yesterday, when he went after him.

He stood the ordeal well, showing considerable nerve, only remarking one time, "Oh, Lordy!" when led on the scaffold.

DIED IN HIS BUGGY.

Heavy Pay-Roll of Men at Spencer—Large Improvements.

(Special to The Times-Dispatch.)

SPENCER, N. C., May 19.—George Beaver, a well known Salisburian, dropped dead while riding in a buggy near Advance, Davie county, Tuesday afternoon. The message which brought the news of his sudden death to this city failed to state the cause. Mr. Beaver was an honored member of the Salisbury Lodge, Knights of Pythias, under whose auspices the funeral was held to-day. The deceased left a wife and three children.

The employes of the Southern Railway shops at Spencer were paid off to-day, the pay roll amounting to about $125,000, including the road men, who receive their wages at this place. The mammoth shop buildings at Spencer, now in course of erection, will be completed as rapidly as possible, as the company is in great need, it is learned, of the additional facilities which the shops will provide. The amount appropriated for the extensive improvements is $483,000. The main building is 200 by 600 feet, and when completed the plant will be the largest of any on the Southern system.

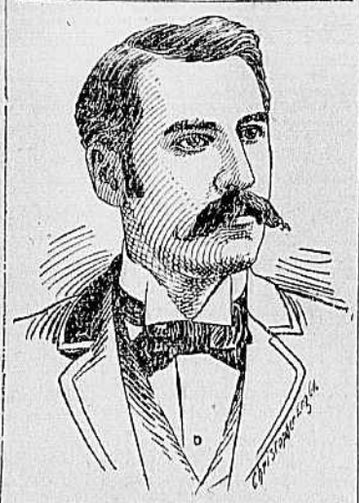

DR. J. ALLISON HODGES,
President of the North Carolina Society.

MEDICAL EXAMINERS.

Site Selected for the Christian Orphanage—A Weak Ticket.

(Special to The Times-Dispatch.)

RALEIGH, N. C., May 19.—The examination by the State Board of Medical Examiners of applicants for license to practice medicine began this morning, and will continue until Monday afternoon, those successfully passing to be announced when the State Medical Society meets in this city next Tuesday. There are ninety persons taking the examination.

The Crawford farm, four miles from Raleigh, has been selected as a suitable site for the Christian Orphanage, proposed to be established by the Christian Church of North Carolina and Virginia. It will cost $4,000, and it is proposed to put $20,000 in buildings to begin with. An appeal is being made to the citizens of Raleigh to subscribe a sufficient amount to induce the committee to locate the orphanage here.

Spent Pleasant Evening.

A large company was in the ball room of the Richmond Hotel last night to hear Mrs. Fred Jones and associates. Mrs. Jones's renditions were very creditable. She was assisted by well known talent of the city. Mr. Eugene Perry's voice was at its best, and Miss Evie Lee Bowcock captivated her audience by the inimitable rendition of "coon" songs. The violin and piano solos by Mr. J. Kaufman and Mr. Lichenstein were executed in a skillful manner, with Mrs. Melville S. Daniels and Mrs. Marie Justice as accompanists.

ATLANTIC & N. C. RAILWAY

Counsel for the State File a Bill of Particulars Against McBee and Finch.

TRIAL SET FOR JULY TERM

Belief Exists That for Some Reason It Will Never Come to Trial—Report of Board.

(Special to The Times-Dispatch.)

RALEIGH, N. C., May 19.—Attorney-General Gilmer and other counsel for the State, in the case of State vs. K. S. Finch and V. E. McBee, for conspiracy, in the securing the appointment of McBee as receiver of the Atlantic and North Carolina Railroad, filed their bill of particulars to-day in obedience to the order made at the March term of the Superior Court.

It specifies the offense charged in each of the four counts in the bill of indictment. Briefly stated, they are that they fraudulently conspired to injure and impovish the railroad and obstruct the officers in its management; to deprive the officers and directors of their offices; have a receiver appointed that they (Finch and McBee) might reap the benefits of the receivership, and, fourth, to maliciously and feloniously force a lease of the railroad.

The facts set out in the particulars under each count are practically the same, the legal phraseology being merely changed to fit the several counts.

PROPOSITION TO LEASE.

The bill recites among these facts the propositions by McBee to Governor Aycock to lease the road; the preparation of the Finch complaint before the Governor had time to consider McBee's last bid; the hurried withdrawal of the bid; the proposals to several private stockholders to buy their stock, offering par when the market value was only thirty-five in order to qualify Finch as a non-resident stockholder to apply for the receiver. Then the purchase finally of forty-seven shares from Ed. Chambers Smith, giving only the unsecured note of Finch for $1,700; that the complaint and petition to the Federal Court for the appointment of a receiver, was actually written before the purchase of the Smith stock and before the campainant owned any stock and with the knowledge that the Governor was receiving bids with a view to leasing the road February 27th. The allegations close with the recitation of the "midnight trip" of counsel for McBee and Finch to Norfolk to see Judge Purnell and procure the appointment of McBee receiver without notice, which was done.

MAY BE DROPPED.

The trial is now set for the July term, though the general impression is that the whole matter will be dropped in some way without coming to trial.

The Board of Internal Improvements and special associate committee filed with the Governor this evening the report of their investigation of the condition of the Atlantic and North Carolina and the affairs of the company as revealed by their recent investigation. However, the [illegible] will not make public the report for the present, but will do so later. It consists of thirty-seven typewritten pages besides 500 pages of testimony of witnesses examined.

The report is signed by the Board of Internal Improvements and H. A. Page, Aberdeen; R. T. Gray, Raleigh, and W. T. Lee, Waynesville, as the special committee.

THIEF CAPTURED AFTER A CHASE

New York Police Arrest Young Man Who Stole $7,000 Diamond Brooch.

(By Associated Press.)

NEW YORK, May 19.—After an exciting chase in Broadway to-day, a young man, who said he was Arnold Mortimer, of Chicago, was caught and arrested with a $7,000 diamond brooch in his possession, which he had stolen from Lindo Brothers' jewelery store, in Broadway.

The brooch contained twenty-six one-carat diamonds, clustered about a large emerald, and had been handed to Mortimer for examination when he bolted for the door and tried to lose himself in the crowd in the street.

According to the police, Mortimer came to this city two months ago from Chicago. He wore a reversible coat, in the pockets of which were a false moustache, a golf cap, and materials for a complete disguise.

FORFEITED GAME.

Decision of Umpire Gave the Contest to the Coo-Coos.

The game of base-ball played at Broad Street Park yesterday between the Richmond Academy and the Coo-Coos was exciting.

The game was forfeited to the Coo-Coos, 9 to 0, by the Academy's refusal to play the ninth inning out.

With the score standing at 4 to 3 in favor of the Academicians, the Coo-Coos were at the bat, one man on first base and one on third, with no one out, when Held, who was at the bat, hit a fly to center fielder, who captured it, returning the ball to first base in an attempt to put the runner out. The umpire decided the runner safe, and it was at this decision that the Academicians took exception and refused to play, thereby forfeiting the game to the Coo-Coos.

The features of the game were the pitching of Hellstern for the Coo-Coos and the fielding of Houchens and Boone for the Academites. The pitching of Reese and the fielding of Bache are worthy of mention.

The score by innings follows: R.

Coo-Coos	0 0 0 0 0 1 0 0 2	3
Academicians	2 0 1 0 0 1 0 0 0	4

Batteries: Coo-Coos—Hellstern and Held; Academites—Reese and Deen.

GOVERNMENT TROOPS ARE DEFEATED AT NAVARETO

(By Associated Press.)

TURKS ISLAND, BAHAMAS, May 19.—Mail service from San Domingo announces severe fighting at Navareto on May 14th. The government troops were defeated, losing fifty-four men killed and sixty-seven wounded. Express trains carrying the wounded arrived at Puerto Plata and Santiago de Los Cabilleros, May 15th.

A convoy conveying 20,000 cartridges from Puerto Plata to President Morales's forces fell into the hands of the Dominican insurgents.

Sewanee Victorious.

(By Associated Press.)

KNOXVILLE, TENN., May 19.—Sewanee, 7; University of Tennessee, 3.

FLOOD TIDE

is on with us, for never have we sold as many

HIGH-GRADE PIANOS

as we are now selling. People who have been led into the great mistake of the

Just as Good Piano

have learned their sad lessons and some of their good friends as well as they themselves are profiting by their experience.

Don't you make the same mistake, but come to the store whose whole effort is to keep the VERY BEST and make your selection of a Piano. If your lack of experience finds you in doubt as to the best Piano to buy, then let our experience of

TWENTY-FIVE YEARS

among you come to the rescue. We have no one factory's axes to grind, but exert our whole influence in favor of our patrons. The factories whose Pianos we sell stand at the top of the ladder for financial strength and honorable dealing, but should they fail to toe the mark, we would force them right up to the point. That's how our

UNLIMITED GUARANTEE

is valuable to our patrons.

STEINWAY,
WEBER,
KNABE,
HARDMAN,
WHEELOCK,
KIMBALL,
STANDARD,
HAINES

are the penants we tie our faith to and we without doubt or fear recommend them to the general public everywhere. Lowest prices and easy monthly terms of payments.

Exchange Record Offer

If you have any worn-out or undesirable Victor Records, call and exchange them. Buy three, pay for two and turn in one of the worn-out ones and the three are yours. Easy way and no loss.

WALTER D. MOSES & COMPANY,

103 E. Broad St.,

RICHMOND, VA.

Oldest Music in Virginia.

DOLLY SPANKER IS AGAIN A WINNER

Captured Pocantico Stakes at Morris Park From Robin Hood by Less Than a Length.

(By Associated Press.)

NEW YORK, May 19.—Dolly Spanker at 3 to 5 won the Pocantico Stakes, one mile and a sixteenth, over the hill, at Morris Park to-day by three-quarters of a length from Robin Hood, who in turn was a length in front of The Southerner. Summaries:

First race—selling, last six and a half furlongs of the Withers mile—Hyderange (20 to 1) first, Judge Denton (8 to 1) second, Ella Snyder (11 to 5) third. Time, 1:21.

Second race—last four and a half furlongs of Eclipse course—Glorifier (11 to 5) first, Veto (10 to 1) second, Rose of Dawn (8 to 1) third. Time not taken.

Third race—Eclipse course—Unmasked (11 to 5) first, Oriskany (5 to 1) second, Palm Bearer (3 to 5) third. No time taken.

Fourth race—the Pocantico Stakes, mile and a sixteenth over the hill—Dolly Spanker (3 to 5) first, Robin Hood (12 to 1) second, The Southerner (11 to 5) third. Time, 1:47 1-4.

Fifth race—selling, last seven furlongs of the Withers mile—April Shower (7 to 5) first, Balkela (15 to 1) second, Champlain (12 to 5) third. Time, 1:27 3-4.

Sixth race—last seven furlongs of the Withers mile—Ascetic (even) first, St. Gallen (7 to 1) second, Lady Prudence (4 to 1) third. Time, 1:30.

The Running at Chicago.

(By Associated Press.)

CHICAGO, ILL., May 19.—Results at Worth:

First race—four and a half furlongs—Dixie Lad (11 to 10) first, Green Rose (60 to 1) second, Eckersall (40 to 1) third. Time, :56.

Second race—one mile—Clonmell (11 to 5) first, Eleven Bells (10 to 1) second, Misanthrope (5 to 1) third. Time, 1:41 4-5.

Third race—five furlongs—Luzarion (13 to 10) first, Broadway Girl (8 to 1) second, Seasick (4 to 1) third. Time, 1:00 3-5.

Fourth race—seven furlongs—Commodore (3 to 1) first, Baywood (5 to 1) second, The Regent (7 to 10) third. Time, 1:27.

Fifth race—mile and a sixteenth—Foresight (4 to 5) first, Jerry Lynch (5 to 1) second, Black Wolf (4 to 1) third. Time, 1:47 4-5.

Sixth race—mile and 100 yards—Spencerian (4 to 1) first, M. Gravenia (4 to 1) second, Thane (10 to 2) third. Time, 1:46 1-5.

ALLEN POTTS JUDGE AT BALTIMORE HORSE SHOW

(By Associated Press.)

BALTIMORE, May 19.—The sixth annual Baltimore Horse Show began to-day, and will continue for three days. Among the exhibitors are horse owners from Maryland, Pennsylvania, Virginia, Ohio and New York. The judges are R. Penn Smith, of Berwyn, Pa.; Allen Potts, of Richmond, Va., and James McK. Merryman, Maryland. Fashionable society was strongly represented at the opening.

BASE-BALL YESTERDAY

Three Hits in the Ninth Saved New York Giants From a Shut Out.

BROOKLYN LOSES TO CHICAGO

Washington Senators Are Presented With Basket of Goose Eggs From Windy City.

NATIONAL LEAGUE.

Scores Yesterday.

Chicago 4, Brooklyn 1.
Pittsburg 2, New York 1.
St. Louis 9, Philadelphia 2.
Cincinnati-Boston; rain.

Where They Play To-day.

Boston at Pittsburg.
New York at Chicago.
Philadelphia at Cincinnati.
Brooklyn at St. Louis.

Standing of the Clubs.

Clubs.	Won.	Lost.	P.C.
New York	17	8	.680
Chicago	17	9	.654
Cincinnati	18	10	.643
St. Louis	13	12	.520
Brooklyn	12	14	.462
Boston	10	15	.400
Pittsburg	10	15	.400
Philadelphia	5	19	.208

St. Louis, 9; Philadelphia, 2.

ST. LOUIS, May 19.—St. Louis took the second and final game from Philadelphia to-day. Taylor held the visitors safe all the way.

Score: R. H. E.

St. Louis	1 0 0 1 1 0 2 4 *	9	16	0
Philadelphia	0 0 0 0 0 0 1 0 1	2	8	2

Batteries: Taylor and Grady; Duggleby and Roth. Time, 1:36. Umpire, Zimmer. Attendance, 4,800.

Chicago, 4; Brooklyn, 1.

CHICAGO, May 19.—Chicago won their seventh straight game to-day by bunching hits. Wicker pitched a great game.

Score: R. H. E.

Chicago	0 0 0 2 0 0 0 2 *	4	11	4
Brooklyn	0 0 0 0 0 0 0 1	1	4	2

Batteries: Wicker and O'Neill; Poole and Bergen. Time, 1:50. Umpire, Morgan. Attendance, 1,800.

Pittsburg, 2; New York, 1.

PITTSBURG, May 19.—New York saved a shut out by making three hits in the ninth inning and scoring their only run.

Score: R. H. E.

Pittsburg	0 0 1 0 0 0 0 1 *	2	9	1
New York	0 0 0 0 0 0 0 0 1	1	7	0

Batteries: Miller and Phelps; Taylor and Warner. Umpires, Johnstone and O'Day. Time, 1:40. Attendance, 2,635.

AMERICAN LEAGUE.

Scores Yesterday.

Chicago 5, Washington 0.
St. Louis 4, Philadelphia 3.
Cleveland-Boston; rain.
Detroit-New York; rain.

Where They Play To-day.

Boston at St. Louis.
Cleveland at Philadelphia.
Chicago at New York.
Detroit at Washington.

Standing of the Clubs.

Clubs.	Won.	Lost.	P.C.
Boston	18	7	.720
Philadelphia	15	10	.600
New York	14	10	.583
Cleveland	15	12	.556
Chicago	12	12	.500
St. Louis	11	13	.458
Detroit	10	15	.423
Washington	4	19	.174

Chicago, 5; Washington, 0.

WASHINGTON, May 19.—Walsh pitched a fine game to-day against Washington, the locals making only two hits.

Score: R. H. E.

Washington	0 0 0 0 0 0 0 0 0	0	2	1
Chicago	0 0 0 2 0 0 0 3 0	5	8	1

Batteries: Jacobsen and Kittredge; Walsh and McFarland. Time, 1:45. Umpire, Sheridan. Attendance, 1,000.

St. Louis, 4; Philadelphia, 3.

PHILADELPHIA, May 19.—Although the home team outbatted St. Louis to-day, the visitors won through the poor fielding.

Score: R. H. E.

St. Louis	1 2 1 0 0 0 0 0 0	4	4	2
Philadelphia	2 0 0 0 1 0 0 0 0	3	11	5

Batteries: Glade and Kahoe; Bender and Schreckengost. Time, 2 hours. Umpires, O'Loughlin and Carpenter. Attendance, 4,382.

SOUTHERN LEAGUE.

Scores Yesterday.

Atlanta, 3; New Orleans, 2.
Shreveport, 7; Montgomery, 6.
Nashville, 5; Memphis, 3.
Birmingham, 12; Little Rock, 2.

Nashville, 5; Memphis, 3.

MEMPHIS, TENN., May 19.—Nashville won to-day's game by good stick work at opportune times. Ehret pitched a good game up to the seventh inning, when the visitors batted in three runs. Laws's work behind the bat was excellent. Attendance, 1,000.

Score by innings: R. H. E.

Memphis	0 0 2 0 1 0 0 0 0	3	9	0
Nashville	0 1 0 0 0 0 1 3 0	5	12	2

Batteries: Ehret and Laws; Herman and Fisher. Time, 1:50. Umpire, Latham.

Shreveport, 7; Montgomery, 6.

SHREVEPORT, May 19.—Holly's single with two men out in the ninth, followed by Molesworth's fumble, won an exciting game for Shreveport. Ross was put out of the box in the third inning and Tritton was taken out in the first inning on account of wildness. Attendance, 1,500.

Score by innings: R. H. E.

Shreveport	3 0 0 1 0 0 0 1 2	7	8	3
Montgomery	1 3 1 0 0 0 0 0 1	6	12	1

Batteries: Ross, Swann and Graffius; Tritton, Deaver and Clark. Umpire, Wood. Time, 1:50.

Birmingham, 12; Little Rock, 2.

LITTLE ROCK, May 19.—Birmingham after the fourth inning of to-day's game ran away from the local team. The score was 12 to 2. Bracken, who started to pitch for the locals, was relieved in the seventh by Hardy, but the visitors batted him frequently. Attendance, 500.

Score by innings: R. H. E.

Birmingham	1 0 0 0 3 4 0 3 1	12	16	1
Little Rock	0 0 0 1 0 0 0 0 1	2	10	7

Batteries: Streit and Mathews; Bracken, Hardy and Anderson. Umpire, Pfenninger.

Atlanta, 3; New Orleans, 2.

NEW ORLEANS, May 19.—Atlanta bunched hits in the sixth inning and won the game. Hardy pitched the best game; neither team hit hard or fielded brilliantly. Attendance, 1,500.

Score by innings: R. H. E.

Atlanta	0 0 0 0 1 2 0 0 0	3	7	3
New Orleans	0 0 0 0 2 0 0 0 0	2	6	4

Batteries: Hardy and Clark; Herr and Sullivan. Umpire, Mullane. Time, 2:00.

SOUTH ATLANTIC LEAGUE

Savannah, 7; Macon, 4.

MACON, GA., May 19.—Score by innings: R. H. E.

Savannah	2 2 0 0 0 0 2 0 1	7	9	2
Macon	0 0 0 1 2 0 1 0 0	4	9	0

Batteries: Welch and Homes; Bayne and Parrish. Umpire, Conner. Time, 1:55. Attendance, 1,200.

Charleston, 9; Columbia, 5.

COLUMBIA, S. C., May 19.—Score by innings: R. H. E.

Charleston	0 1 0 2 0 4 0 0 2	9	7	2
Columbia	0 0 0 2 0 0 1 1 1	5	6	3

Batteries: Chiles and Lehman; Engel and Shea. Attendance, 1,500. Umpire, Mace. Time, 1:35.

ELWOOD CAPTURES LATONIA DERBY

Fresh From Victory at Louisville, He Wins From Ed. Tierney by a Nose.

(By Associated Press.)

CINCINNATI, OHIO, May 19.—Fresh from his victory at Louisville, Elwood won the Latonia Derby, at a mile and a half, over a slow track and in a drizzling rain to-day, from a field of four, in 2:42 3-4. He nipped Ed. Tierney a nose on the post after a desperate drive through the stretch. Lonsdale, which had made all the early pace, was beaten fifteen lengths by Ed. Tierney for the place. Summaries:

First race—six furlongs—Van Ness (13 to 10) first, Two Lick (4 to 1) second, Red Raven (7 to 5) third. Time, 1:15 3-4.

Second race—mile—Dutiful (5 to 1) first, Handmore (9 to 5) second, Baird (5 to 2) third. Time, 1:44 1-4.

Third race—seven furlongs—Pompine (3 to 1) first, Prince Light (6 to 1) second, Quincy (8 to 1) third. Time, 1:32 1-2.

Fourth race—the Latonia Derby, mile and a half—Elwood (7 to 2) first, Ed. Tierney (11 to 5 second, Lonsdale (4 to 5) third. Time, 2:42 3-4.

Fifth race—five furlongs—Weberfields (6 to 5) first, Stroud (10 to 1) second, Dicktor (7 to 1) third. Time, 1:05.

Sixth race—seven furlongs—Montic (2 to 1) first, Jake Greenberg (5 to 1) second, Gracious (10 to 1) third. Time, 1:32 1-2.

ROANOKE RACES.

Meeting of Agricultural Association on Fair Grounds This Month

(Special to The Times-Dispatch.)

ROANOKE, VA., May 19.—The Roanoke Industrial and Agricultural Association will give a race meeting on May 27th-28th. The principal event will be a three-cornered match pacing race for $100 a side between Sport, 2:23 1-4, by Dr. Hookes, owned by Craddock and Hughes, Lynchburg, and trained by George F. Dyer; Bill Arp, 2:25 1-4, by King Nutwood, owned by Joseph H. Hanna, and trained by Fred Spoerhase and Jack Horner, 2:21 1-4, owned and trained by Horner Jamison.

The association adds $200, and the agreement is that the winner takes the whole purse of $500.

Each of the horses has worked recently in the same notch, 2:19 1-4, and as there is considerable rivalry, a hot race should be the result.

Other races are scheduled and in addition to local horses, stables from Radford and Neeley's string from Winston, N. C., will compete. Joseph H. Hanna has just received a green trotting mare from Boston, by Candidate, with a trial of 2:16 1-4. She is in the stable of Fred Spoerhase. Dyer and Spoerhase will go to the Baltimore spring races.

Woodberry, 4; Locust Dale, 3.

(Special to The Times-Dispatch.)

ORANGE, VA., May 19.—Woodberry won this afternoon from Locust Dale by the score of 4 to 3 in a very exciting game on Locust Dale's grounds.

Prescription Quality.

We are very proud of our reputation as prescription druggists. The physician knows the "quality" of drugs we use and that our prescriptions always give him good results.

"Is it strange that we should merit his endorsement?" THIS WILL GIVE YOU SOMETHING TO THINK ABOUT."

Bring us your prescriptions.

Prices Lowest, "Quality" Considered.

Polk Miller Drug Co.,
Polk Miller-Childrey Co.,
"Cut-Right" Druggists.

All leading patent medicine at cost.

$1.00 Round TRIP — QUICKEST and Best ROUTE

GO ON THE "TRILBY" EXCURSION ...TO... NORFOLK NEXT SUNDAY, VIA Norfolk & Western Ry., The Popular Route.

No Change of Cars. — Leaves Byrd-St. Station 8:30 A. M.