Watch for the Midweek Bargains in Thursday's Times-Dispatch.

WASHINGTON AND LEE

Celebration of Fifty Years' Service of Professor Alexander Lockhart Nelson.

THE ALUMNI ADDRESS

Exercises in Connection With Dedication of Splendid New Engineering Hall.

(Special to The Times-Dispatch.)

LEXINGTON, VA., June 14.—The dedication of the engineering hall at Washington and Lee University occupied the morning hours of the second day of the commencement exercises.

The exercises began at 11 o'clock, and introductory remarks were made by Professor D. C. Humphreys, of the department of civil engineering, and by Professor W. LeC. Stevens, of the department of physics. Then followed an address by Professor Francis H. Smith, of the department of physics in the University of Virginia. The closing and principal address was made by Mr. Herbert Welsh, of Philadelphia, who has been and is a great friend of Washington and Lee.

ENGINEERING HALL.

The building is a handsome structure, erected at a cost of nearly $40,000, and

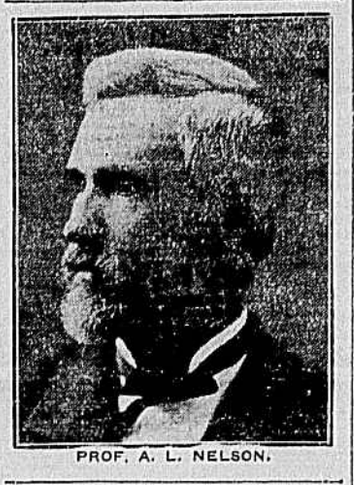

PROF. A. L. NELSON.

is to be used for the scientific departments. The donor is Mr. William H. Reid, of Chicago, who became interested in Washington and Lee because of its history and traditions. A gift of $10,000 was made by Mrs. Cyrus H. McCormick and sons as a permanent endowment of the building.

At 9 o'clock this evening the address before the Alumni Association was made by the Rev. James R. Winchester, D. D., of St. Louis, Mo., who graduated in the class of 1874. Dr. Winchester has won for himself a high place as a pulpit orator, and he brought an eloquent message to his fellow-alumni.

FIFTY YEARS OF SERVICE.

The exercises in connection with the fifty years' service of Professor A. L. Nelson, of the chair of mathematics, were simple, but impressive. A silver service from Tiffany, of New York, the gift of the University, was presented by F. Sydnor Kirkpatrick, of Lynchburg.

Professor Nelson accepted the gift in a brief speech, full of feeling.

This year completes his fiftieth year of continual service as professor of mathematics at Washington and Lee University, a distinction enjoyed by few American college professors. During that time at least 3,000 students have been under his instruction, and about 1,000 have been graduated.

Professor Nelson was born in Augusta county, Va., August 21, 1827. He entered Washington College in 1846, and graduated first in a class of twenty in 1849. During the session of 1848 and 1849 he was assistant professor of mathematics in his alma mater. The following year he spent in teaching in a classical school in Charlottesville, Va., in which he was associated with the late Professor James J. White, of the chair of Greek of Washington and Lee. Entering the University of Virginia in September, 1850, he was given his master's degree in 1853. During the session of 1853-'54 he was assistant professor of mathematics after the death of Professor E. N. Courtenay, in September, 1853. In 1852, Professor Nelson had declined the invitation to the chair of mathematics in the College of William and Mary, but accepted a call to the professorship in Washington College, a position which he has since held. In July, 1855, he married Miss Elizabeth H., daughter of Captain David E. Moore, of Lexington. Of this union four children are living--Mrs. Albert W. Gaines, of Chattanooga, Tenn.; Mrs. Walter S. Forrester, of Louisville, Ky.; Mr. Frank A. Nelson, of Chattanooga, and Miss Evelyn Nelson, of Lexington.

RECEPTION.

The reception given to-night from 10 to 12 o'clock at the president's house by President and Mrs. George H. Denny, in honor of Professor and Mrs. Alexander L. Nelson, was the most brilliant social function of the season. The entire lower floor of the spacious house was thrown open, and was handsomely and profusely decorated with palms, roses, sweet peas, peonies, etc. Delightful music was furnished for the occasion by Smith's Orchestra of Washington, D. C.

Receiving were President and Mrs. Denny, Professor and Mrs. Nelson, Mr. and Mrs. A. T. Barclay, Mrs. William F. Junkin, Miss Florence Werner and Professor John H. Latane.

Refreshments, consisting of ice cream, ices, cake and appolinaris punch, were served, with Mrs. Reid White and Mrs. LeConte Stevens presiding in the dining-room, and Mrs. J. H. Kern presiding over the punch bowl, which was innocent of anything stronger than appolinaris.

Five hundred invitations had been issued, and the parlors and reception-rooms of the historic old mansion, planned by General Robert E. Lee and occupied by himself and family, were thronged with a brilliant and cultured crowd.

HAMPDEN-SIDNEY.

Final Exercises and Conferring of Degrees and Medals.

(Special to The Times-Dispatch.)

HAMPDEN-SIDNEY, VA., June 14.—The Hampden-Sidney finals commenced with the baccalaureate sermon Sunday morning to a large congregation by Rev. Joseph Rennie, of Norfolk, pastor of the First Presbyterian Church of that city.

The trustees met last night and heard the reports of the president and the other members of the faculty and of the treasurer and curator. The trustees present are Revs. Dr. T. W. Hooper, Mr. L. Lacy, F. T. McFaden, W. C. Campbell, Rev. P. B. Price, J. T. McAllister, P. Winston, M. D., H. A. Stokes, J. H. C. Pancake and President McIlwaine.

The president announced the death of Mr. Samuel L. Flournoy, of Charleston, W. Va., and rendered a just tribute to him as a trustee and citizen.

Rev. Dr. A. N. Pitzer, of Washington, D. C., sent his resignation as a trustee, after thirty-eight years of service. His reason is the burden of years and other duties. Mr. Henry Easley, of South Boston, also tendered his resignation on account of the pressure of other duties and inability to attend. These resignations were reluctantly accepted.

Professor Somerville, of Johns Hopkins, formerly of Hampden-Sidney, addressed the literary societies to-day. Great regret is felt on account of the absence of Judge Watson, who was to address the alumni to-day, but is detained by his court in Chesterfield.

The following graduated to-day, with their respective degrees, as follows:

A. M.—Francis Hurt Mann, Nottoway, Va.; William Twyman Williams, Jr., Woodstock, Va.

B. L.—Francis Hurt Mann, Nottoway, Va.; William Twyman Williams, Jr., Woodstock, Va.

A. B.—Samuel Walthall Budd, Petersburg, Va.; Pleasant Linwood Clark, Crosby, Va.; Samuel Daley Craig, of Craigsville, Va.; Henry Reed Edmunds, Farmville, Va.; Robert Emmett Hamlett (third honor), Hampden-Sidney, Va.; Thomas Jefferson Harwell, Petersburg, Va.; Edward G. McGehee, Jr., Abilene, Va.; Abney Payne, Charleston, W. Va.; John Calvin Siler (second honor), Hedgeville, Va.; William Mynn Thornton, Jr., University of Virginia.

J. C. Siler delivered the valedictory, W. T. Williams, Jr., the master's oration, R. E. Hamlett the philosophical oration, and S. D. Craig and T. J. Harwell class orations.

The following have won scholarships: J. W. Eggleston, Charlotte Courthouse, Va., the Tuckett scholarship for the sophomore class; J. G. Porter, Powhatan county, the H. H. Houston scholarship for the freshmen class; N. W. Kuykendale, of Moorefield, W. Va., the Percy Echoll's ministerial scholarship, and W. W. Grover, of Richmond, the S. P. Lee's ministerial scholarship.

W. M. Thornton, of the University of Virginia, has been accredited to that institution as a graduate student in chemistry.

EPISCOPAL HIGH SCHOOL.

Joint Celebration of Fairfax and Blackford Literary Societies.

(Special to The Times-Dispatch.)

ALEXANDRIA, VA., June 14.—The joint final celebration of the Fairfax and Blackford Literary Societies of the Episcopal High School of Virginia was held in Liggett Hall this evening at 8:30 o'clock.

After a prayer and an address of welcoe by Churchill J. Gibson, of Richmond, the various medals given by the two literary societies were then awarded as follows: The Blackford Literary Society Declaimer's Medal, to Mr. E. Henry Powell, of Vermont; the Fairfax Literary Society Debater's Medal, to Richard P. Williams, Jr., of Washington; the B. L. S. Reader's Medal, to William Stuart Barrett, of Tennessee; the F. L. S. Declaimer's Medal, to John M. Blackford, of Fairfax county, Va.; the B. L. S. Debater's Medal, to Albert S. J. Tucker, of Virginia; the F. L. S. Reader's Medal, to William R. Trigg, of Richmond.

The joint valedictory address was delivered by William Stuart Barrett, after which the audience was dismissed by Governeur W. Merchant, of Charlottesville, president of the Blackford Literary Society.

The presentation of the various medals was interspersed with musical selections.

THE COURTS.

Grave Charges to be Brought for Complicity in Whiskey Frauds.

(Special to The Times-Dispatch.)

GREENSBORO, N. C., June 14.--United States District Judge James E. Boyd left last night for Charlotte to preside over the term of court there this week. Marshal Milliken and other officers of the court left yesterday. It is generally rumored here that some sensational bills of indictment will be presented to the grand jury at Charlotte against officers of the government, accused of complicity in the whiskey frauds.

The regular June term of the Superior Court for Guilford county convened at 12 o'clock to-day. There are 99 cases on it against the Southern Railway alone. It is not expected that anything scarcely will be done in the court next week, owing to the fact that the North Carolina Bar Association meets in Charlotte the first of the week, and the Democratic State convention meets in Greensboro Thursday.

NORTH CAROLINA PYTHIANS MEET

Hold a Reception on Salem College Campus—Musical Programme.

(Special to The Times-Dispatch.)

WINSTON-SALEM, N. C., June 14.—Two hundred representatives were present at the opening session here to-night of the North Carolina Grand Lodge Knights of Phithias. After a brief business session, the visitors and local pythians went to the Salem College campus, where a reception was held.

Addresses of welcome were delivered by Dr. J. H. Clewell, and Mayor O. B. Eaton. The response was by Mr. J. L. Fleming, of Greenville. The programme was interspersed with music by the Salem orchestra and vocal selections.

A social session followed, during which dainty refreshments were served. Major John Mertz, of Salisbury, the smallest pythian, if not the smallest man in the world, is attending the convention.

4TH—JULY—4TH
AT THE
SEASHORE
SPECIAL EXCURSION VIA
NORFOLK & WESTERN RAILWAY
TO
NORFOLK AND VIRGINIA BEACH.
1 DAY, $1; 2 DAYS, $2.

Special train of vestibled coaches will leave Byrd Street Station July 4th, going through to Norfolk and Virginia Beach without change of cars in either direction, on following fast schedule: Leave Richmond 8:30 A. M., Petersburg 9:05 A. M., arriving Norfolk 11 A. M., Virginia Beach 11:45 A. M.; returning, leave Virginia Beach 6:30 P. M., Norfolk 7:15 P. M., arriving Richmond 10:00 P. M. $1.00 round trip to Norfolk, $1.25 to Virginia Beach and return. Tickets will be sold for Sunday morning trains leaving Richmond 8:30 A. M. (Trilby) and 9:00 A. M., good returning on above special train July 4th, at following round trip rates: Norfolk, $2.00; Virginia Beach, $2.25. For tickets and further information, apply at company's office or at ticket office, Byrd Street Station.

JNO. E. WAGNER, City Pass. Agt. C. H. BOSLEY, Dist. Pass. Agt.

COACH EXCURSION TO ST. LOUIS
$16 ROUND TRIP
EVERY TUESDAY AND THURSDAY IN JUNE VIA C. & O. ROUTE.

On each Tuesday and Thursday during the month of June the Chesapeake and Ohio will sell special ten day coach excursion tickets to St. Louis at $16 round trip.

Fast vestibuled trains leave Richmond 2:00 P. M. and 10:30 P. M.

Tickets to St. Louis and return, good for fifteen days, $21.50; sixty days, $26, and season tickets, $31.20.

Shortest, quickest and best route with thorough accommodations.

90 Cents to West Point and Return.

On Saturday of each week the Southern Railway will sell special excursion tickets to West Point and return, from tickets at 90 cents, good returning on any regular or excursion trains Sunday or Monday following date of sale.

WORLD'S FAIR RATES VIA R., F. & P. R. R. AND WASHINGTON.

The Richmond, Fredericksburg and Potomac Railroad will apply the following special round trip rates to St. Louis, via Washington, in connection with the Pennsylvania Railroad and Baltimore and Ohio Railroad, account of the Louisiana Purchase Exposition: Season tickets, $33.60; return limit, December 15, 1904; sixty days' tickets, $28.00; fifteen days' tickets, $23.00. For further information apply to ticket agents, Byrd Street, Elba or Main Street Stations, Richmond Transfer Company, or

W. P. TAYLOR, Traffic Manager.

CASTORIA.
Bears the Signature of Chas. H. Fletcher. The Kind You Have Always Bought

"GET WELL QUICK."

ASTORIA, N. Y.

Mrs. J. R. BENNETT.

In All the World There Is No Quicker, Surer Health and Strength for Weak Women and Worn Out Men Than in the Celebrated Nerve Vitalizer and Tonic

PAINE'S CELERY COMPOUND.

IT GIVES ALMOST INSTANT EFFECT.

"For several years I have used Paine's Celery Compound, and it is held in high regard in our household. I would not be without it, for certainly it has been a great benefit to me. I have not had an attack of neuralgia since I began using it.

"Have taken the Compound recently for pain in the back and grippe, with complete curative result. Have also recommended your valuable medicine to many of my friends, and know positively that they have had good results."—Mrs. J. R. Bennett, 11 N. Henry St., Astoria, N. Y.

Paine's Celery Compound gave her health. It cured the REAL cause of her sickness. Is it any wonder that in her home Paine's Celery Compound is the first resort in all sickness?

Thousands of weak, worn-out women have been given quick strength and health by Paine's Celery Compound.—TRUE health, not merely seeming health.—REAL strength, not false stimulated strength. Celery is Nature's own vitalizer, nerve food and health maker. Every ingredient of Paine's Celery Compound is known to the responsible physicians of the world, and prescribed by them constantly.

Go to your Druggist TO-DAY---Get one bottle of Paine's Celery Compound---See how DIFFERENT it will make you feel.

VIRGINIA BUILDING

Movement in Norfolk to Raise Funds to Supply Furniture.

THE BOARD OF TRADE ACTS

Meeting of Educators Planned to Fix Some Uniform Rule for Entrance to State Colleges.

(Special to The Times-Dispatch.)

NORFOLK, VA., June 14.—The movement to raise a fund for the completion and proper furnishing of the Virginia building at the St. Louis Exposition, which had its birth in Norfolk, is meeting with the hearty endorsement of public spirited citizens generally and promises to reach the fullest measure of success. As announced yesterday, the Board of Trade and Business Men's Association started the ball rolling, with a subscription of $100.

Mr. Deal has already secured $175 by subscription.

About $4,000 would be required to put the Virginia building in shape.

EDUCATIONAL CONFERENCE.

Prof. John F. Blackwell, principal of Norfolk Academy, has completed arrangements for a State educational conference on Saturday, following the Academy's one hundredth anniversary.

The aim of the conference, which will be held at 10:30 o'clock Saturday morning, will be to determine upon a plan of procedure looking to the adoption in Virginia of a unit rule, so to speak, for entrance to State colleges. Many of the preparatory schools of the State are conducted in a desultory manner. The result is inferiority. They work without definite aims in view, and the University of Virginia, the leading educational institution of the Old Dominion, has no rigid standard of requirements for entrance. Other State colleges are lacking in the same particular. The object of the Norfolk educational conference is to bring about a standard, and it is believed that much will be accomplished here during the session.

EDUCATORS COMING.

Among the institutions to be represented at the conference are the University of Virginia, Hampden-Sidney College, Randolph-Macon College, Bellevue High School, Norfolk High School, Locust Dale Academy, Brown's University School and others. It is probable that the following gentlemen will participate in the discussions and endeavor to accomplish something tangible:

Dr. George H. Denny, president of the Washington and Lee University; Dr. Charles W. Kent, professor of English literature in the University of Virginia; Dr. R. E. Blackwell, president of Randolph-Macon College; Mr. W. R. Abbott, principal of Bellevue High School, and others.

Governor Montague, in a letter to Prof. John F. Blackwell, principal of Norfolk Academy, states that he will be at Old Point during a part of the annual convention of Virginia bankers, and, if possible, will be present at the commencement of the Academy at the Academy of Music Friday night.

THE HORSE SHOW.

Pea Crop of the Rappahannock Valley Disappointing.

(Special to The Times-Dispatch.)

FREDERICKSBURG, VA., June 14.—The entries for the Horse Show to take place in this city next week, have come in in such volume as to surprise the most sanguine friends of the show. All of the principal breeders and Horse Show exhibitors of the State, as well as many from outside, will be represented in the contests for the various classes in the two days' exhibition here Wednesday and Thursday, June 22d and 23d.

The grounds have been beautified and put in thorough order, the grandstand enlarged, a new judge's stand erected and private baxes provided, and all of the latter have been engaged. It is expected that a number of prominent men in public life will be here and that the crowd in attendance on both days will exceed in numbers any gathering in this city since the unveiling of the Mary Washington monument, ten years ago, when President Cleveland and his Cabinet were present, and the President made the address of the occasion.

An interesting event of next week will be the Horse Show german, to be given at the Opera House on Wednesday night.

The pea crop in the Rappahannock Valley, the yield from which was very large, was not as remunerative this year as usual to the planters, owing to the fact that it was impossible to secure the necessary labor to gather the peas at the proper time, causing delay in getting them to the market, while the high prices prevailed, and the slump came before the bulk of the crop could be shipped.

The Tabernacle at Marvin Grove Camp in the Northern Neck, is undergoing repairs, a number of old cottages torn down and new ones are being erected, preparatory to the big camp meeting to be held this summer.

Lightning has been playing havoc with stock in various localities in this section. Some of the farmers have lost as many as six head of cattle from that cause.

Mr. George C. McKan and Miss Susie Boughan, of Middlesex county, will be married at Christ Episcopal Church, in that county, on Thursday, June 23d, at 6:30 P. M.

Lieutenant W. H. Kindervater, Company F, Seventieth Virginia Regiment, of Richmond, is here inspecting the city street improvements now in progress.

WORK OF THE S. P. C. A.

Report for May Shows Much Accomplished—New Members.

Messrs. James T. Gray and John T. Anderson have been elected members of the Society for the Prevention of Cruelty to Animals. Appended is the report of the agent of the society for May:

Horses and mules unfit for work unhitched and sent to stable, 33; overloaded teams, 7; veterinary called, 4; cases reported and not found, 3; drivers reported for fast driving, 2; total, 45.

One man was fined $5 for cruelly working sore back horse and got ten days in jail in default of payment.

One man was arrested for cruelly driving horse to runabout while drunk; discharged by request of owner.

Dogs and cats destroyed, 31; horses and mules destroyed, 24; total, 55.

Admonition given to owners and drivers, 109.

SPRING MEETING OF GENTLEMAN'S DRIVING CLUB

(By Associated Press.)

BALTIMORE, June 14.—The spring meeting of the Gentlemen's Driving Park began to-day. Light harness racing will be continued for four days. To-day's card resulted as follows:

Henry S. Jr., won the 2:35 trot; Painter F. was second and Prince Edward third. Best time, 2:14 1-4.

John Hall won the 2:35 pace, Clark was second and George M. third. Best time, 2:21 1-4.

Summer Fern won the 2:14 trot in straight heats, John Mason was second and Surpass was third. Best time, 2:13 1-4.

Virginians at World's Fair.

(Special to The Times-Dispatch.)

INSIDE INN, WORLD'S FAIR, ST. LOUIS, MO., June 14.—The Virginians registered at the Virginia Exhibits to-day are: R. H. Tomas, Roanoke; Mrs. C. H. Dixon, Wytheville; A. J. Chalkley, Big Stone Gap; T. H. Thompson, Petersburg; Mr. and Mrs. Fred Harper, Lynchburg; R. M. Livesay, Independence; G. R. Livesay, Graham; Misses M. and Adele Ellis, Mayavilla; Grace B. Gilmer, Dora Gilmer, T. A. Gilmer, T. W. Heuritze and W. R. Ayers, Lebanon; Perkins, Ellis, Buckingham county; Cecil K. Shuman, Alexandria; Mr. and Mrs. W. L. Palmer, and Miss Lillian Palmer, Herndon; Mrs. St. George Coalter, Mr. and Mrs. C. F. Grimmel and Lillie Menzel, Richmond; W. T. Taylor, Danville; W. Alex Doyle, Lynchburg; H. E. Delaney, Christiansburg; Misses Lena Parks and Hattie Lowry, Abingdon; Vara W. Burks, Richard Leigh Burks and Robert Wood Burks, West Appomattox; T. W. Zinn and wife and R. M. Garrett, Grand and wife, Bedford, and Blanche Virginia Bushey, Roanoke.

Lauderback--Pritchett.

(Special to The Times-Dispatch.)

LURAY, VA., June 14.—Mr. Solon Lauderback, of Marksville District, this county, and Miss Kellie Pritchett, daughter of Postmaster Robert S. Pritchett, of Shenandoah, Page county, were married at Norman school house, near Stanley, eight miles south of Luray, yesterday evening, Rev. B. B. White officiating.

Supreme Court.

(Special to The Times-Dispatch.)

WYTHEVILLE, VA., June 14.—The proceedings in the Supreme Court of Appeals to-day were as follows:

Cummins vs. Beavers; argued by S. C. Graham for appellant, and J. W. Chapman for appellee, and submitted.

Interstate Coal and Iron Company vs. Commonwealth; removed to Richmond.

Big Stone Gap Iron Company vs. Olinger; dismissed without prejudice.

L. T. Hyatt et als. vs. Zion; argued by L. T. Hyatt for appellant, and by J. C. Noell for appellee, and continued until to-morrow.

Virginia I. C. and C. Company vs. Roberts et als.; continued.

Ramey vs. Counts; submitted on brief.

Next cases to be called: Pardee vs. Commonwealth, Stone and Andrews vs. Fidelity L. & I. Company, Singer Manufacturing Company vs. S. Brant and price and Marks.

Mr. Richardson Ill.

Mr. George W. Richardson, one of the most widely known grocerymen of this city, is critically ill at the residence of his daughter, Mrs. Smith, No. 115 West Main Street.

Mr. Richardson has been conducting a grocery at No. 922 East Broad Street, for many years, and is known throughout the community. While in his place of business yesterday morning he was stricken with nephritis, a trouble with which he was affected about ten years ago. He was removed to the residence of Mrs. Smith, where he is now in a very grave condition. He is scarcely conscious.

GRAND ENCAMPMENT OF ODD-FELLOWS

Lynchburg Selected as Next Place of Meeting—Officers Elected.

(Special to The Times-Dispatch.)

ROANOKE, VA., June 14.—The grand encampment of the Odd-Fellows met here this morning. The attendance was the largest in the history of the encampment, being over 100. Various reports were read, and Lynchburg was selected as the next place of meeting.

The following officers were elected: Grand Patriarch H. H. Harlow, of Staunton; Grand High Priest, Charles Pohlig, of Richmond; Senior Warden, J. L. Codd, of Portsmouth; Grand Junior Warden, S. A. Sproles, of Big Stone Gap; Grand Scribe, T. V. Turner, of Richmond; Grand Treasurer, Geo. W. Hill, of Norfolk; Grand Representative, J. E. McCoy, of Norfolk.

OBITUARY.

Miss Florence Crowley.

Miss Florence Crowley, formerly of this city, died about 10 o'clock Monday at her home in Atlanta.

Miss Crowley was the youngest daughter of Mr. Roy O. Crowley, who lived for many years in Richmond, and who during the Civil War was prominent in the Confederate naval service, having placed a large number of the submarine mines in James River. She was about twenty-five years of age. Miss Crowley was recently operated upon for appendicitis, and was doing nicely when typhoid fever set in, with fatal effect. Besides numerous relatives elsewhere, she leaves an uncle, Mr. Robert Grarme, and an aunt, Mrs. N. H. Settle, both of this city.

The interment will be made in Hollywood immediately upon the arrival of the remains at 7:30 o'clock this morning.

Infant Dead.

Mary Louise, infant daughter of Mr. and Mrs. R. P. Brophy, died at 3 o'clock yesterday morning at the residence of her parents, No. 1715 Venable Street. The funeral will take place at 5 o'clock this afternoon from St. Peter's Church.

David Brydon Tennant.

David Brydon Tennant, the little son of Mr. W. Brydon Tennant, died yesterday at the home of his father in this city. He was in the twelfth year of his age.

The arrangements for the funeral have not yet been completed.

Mrs. J. G. Carman.

(Special to The Times-Dispatch.)

LURAY, VA., June 14.—Mrs. J. G. Carman died at her home in this place this morning. Mrs. Carman was a daughter of Mr. and Mrs. John F. Whitmire, of Bellaire, Ohio, former residents of Luray. She was about thirty-one years of age, and leaves a husband and four children.

Simon Leterman.

(Special to The Times-Dispatch.)

CHARLOTTESVILLE, VA., June 14.—Mr. Simon Leterman, one of the most influential of the Jewish citizens of Charlottesville, died at his residence on West Market Street last evening at 7:30 o'clock, aged seventy-six. He had been ill only since Friday. An operation was found necessary Monday, and proved too much for the patient's strength. His children were with him when death came.

The funeral services will be conducted to-morrow afternoon at 4 o'clock at the Jewish Synagogue by the Rev. Dr. E. N. Calisch, of Richmond. The interment will be in the Jewish Cemetery.

Mr. Leterman was born in Germany on October 20, 1827. He came to this country in 1850 and settled in Charlottesville in 1852. The following year he was married in New York city to Miss Hancha Baum, of Germany. Since that time Mr. and Mrs. Leterman have lived in this city, with the exception of the last two years of the Civil War, when Mr. Leterman was stationed with Young's Battery, at Schaffer's Bluff, below Richmond.

For nearly a half a century Mr. Leterman was engaged in mercantile business in this city, selling his business and business property, corner Main and First Streets, in 1898 to his four sons, and retiring from active business life. For a short time he was a member of the Town Council, and for many years was a director of the People's National Bank, being succeeded by his son, Moses Leterman, on his retirement.

At the time of his death and for some years back he was president of the local Hebrew congregation.

Last October, Mr. and Mrs. Leterman celebrated the anniversary of their marriage by a golden wedding, which was attended by all their children and their descendants and by relatives from nearly every section in the Eastern States.

Surviving the deceased are his wife and ten children—Mrs. D. H. Stern, of Philadelphia; Moses Leterman, of this city; Mrs. William Hanline, of New York; Phil. Leterman, of this city; Mrs. J. Hageman, of Philadelphia; Mrs. H. E. Lowenberg, of Norfolk; Jacob J., Benjamin W. and Samuel Leterman, of this city, and Mrs. Joseph Hecht, of Emporia.

One brother, Mr. Isaac Leterman, now eighty-four years old, also survives. Descendants of the deceased include twenty-four grandchildren and one great-grandchild.

C. M. Lovelace.

(Special to The Times-Dispatch.)

ALEXANDRIA, VA., June 14.—Charles M. Lovelace, a resident of this city, died last night at his home on Patrick Street, in the fifty-fifth year of his age. The deceased was a native of Prince William county. A widow survives him.

C. M. Butt.

(Special to The Times-Dispatch.)

NORFOLK, VA., June 14.—Mr. Channing M. Butt, one of the most prominent and highly respected citizens of Portsmouth, died last night at the home of his sister-in-law, Mrs. E. S. Butt, No. 327 Crawford Street, after an illness of only two days.

Mr. Butt was the son of the late Dr. Robert Bruce Butt and a brother of the late Dr. H. F. Butt. He was in his fifty-ninth year and was a native of this city.

Dr. E. R. Rust.

(Special to The Times-Dispatch.)

FREDERICKSBURG, VA., June 14.—Dr. Edgar R. Rust, formerly of Westmoreland county, died recently in Southern California, where he had gone for his health, aged forty-four years. He is survived by his mother, two sisters and two brothers.

Mrs. A. C. Clare.

(Special to The Times-Dispatch.)

FREDERICKSBURG, VA., June 14.—Mrs. Amelia C. Clare, widow of the late Hampton Clare, died a few days ago at the home of her daughter, Mrs. R. H. Humphreys, in Middlesex county, aged seventy-five years. She is survived by two daughters.

Mrs. J. H. Holcombe.

(Special to The Times-Dispatch.)

GREENSBORO, N. C., June 14.—Mrs. J. H. Holcombe, sister of Mesdames R. R. King, Joseph M. Morehead and B. A. Cunningham, of Greensboro, died in Danville last night, after a long illness. The burial will take place in Danville to-morrow, and all the relatives here of the deceased have left for the house of mourning. Mrs. R. R. King had been at the bedside for several days and until the last.

Mrs. Holcombe was a most estimable lady, the widow of Col. J. H. Holcombe, and leaves three children and a great many relatives and friends.

Mrs. J. C. Lee.

(Special to The Times-Dispatch.)

FREDERICKSBURG, VA., June 14.—Mrs. J. Chester Lee, formerly of Middlesex county, died a few days ago at her home, in Leesburg, Fla., aged thirty years. She is survived by her husband, one son, two brothers and one sister.

DEATHS.

BROPHY.—Died, at the residence of her parents, 1715 Venable Street, at 3 o'clock Tuesday morning, MARY LOUISE, infant daughter of R. P. and Louise E. Brophy, aged eight months.

Funeral from St. Peter's Cathedral THIS (Wednesday) AFTERNOON at 5 o'clock.

CROWLEY.—Died, in Atlanta, Ga., Miss FLORENCE CROWLEY, youngest daughter of Mr. Roy O. Crowley, formerly of Richmond, but later connected with the Western Union Telegraph Co. in New York city and Atlanta, Ga.

Interment in Hollywood THIS MORNING at 7:30 o'clock immediately after arrival of body from Atlanta.

JOHNSON.—Died, ROYCE EARL JOHNSON, infant son of W. T. and Capitolia Johnson, at their residence, Highland Springs, Va., aged three months and seven days.

Funeral at house TO-DAY at 3:30 P. M. Friends and acquaintances are invited to attend.

SAMPSON.—Died, Monday afternoon, June 13, 1904, at his residence, 524 West Eleventh Street, Manchester, JOSEPH EDGAR, son of the late Joseph L. and Catharine Sampson, in the thirty-seventh year of his age.

The funeral will take place from the residence TO-DAY (Wednesday) at 5:30 o'clock. Friends of the family are invited to be present.

Wareham (Mass.) papers please copy.

TENNANT.—Died, on June 14th, 1904, DAVID BRYDON TENNANT, son of W. Brydon Tennant, in the twelfth year of his age.

Funeral notice later.

GET IT AT

MURPHY'S HOTEL,
RUEGER'S RESTAURANT,
DELARUE'S,
COMMERCIAL HOTEL,
HOTEL LAWRENCE,
E. A. STUMPF.

Wedderburn RYE

R. L. CHRISTIAN & CO.
DISTRIBUTORS.

Any Lady, Anywhere,

who is employed in office, store, school, factory or at home, who by her own efforts contributes in part or wholly to her own support will be eligible to compete for a Tee-Dee outing.

There will be fourteen parties, each consisting of two young ladies and a chaperone. The ladies are to be voted for in pairs on the same coupon and each pair will have the privilege of appointing their own chaperone. The pair receiving the highest number of votes will be elected Party No. 1, the next highest Party No. 2, etc. Party No. 1 will have the privilege of making choice of the resorts; Party No. 2, the next, and so on.

Ballot Stations.

Places where Tee-Dee Votes for the favorites may be cast. Ballot boxes are to be found at any of the following stores. Collections will be made weekly.

TIMES-DISPATCH OFFICE, No. 916 East Main Street.
T. A. MILLER'S DRUG STORE, No. 519 East Broad Street.
THOMPSON'S DRUG STORE, No. 1521 West Main Street.
PEOPLE'S DRUG STORE, 3900 Williamsburg Avenue, Fulton.
W. F. EANES' DRUG STORE, Twenty-fifth and Leigh Streets.
PINE-STREET PHARMACY, No. 334 South Pine Street.
RADY'S DRUG STORE, Barton Heights.
W. T. CARTER'S DRUG STORE, Manchester.

Tee-Dee Resorts.

These places are charmingly situated, have large, airy, well-kept rooms, excellent tables, efficient service and varied features and amusements of the highest character.

THE TOXAWAY (5) HOTELS,
This magnificent system consists of the New Toxaway Inn, at Lake Toxaway, N. C.; The Franklin, at Brevard, N. C.; The Lodge, on Mount Toxaway, Sapphire, N. C.; The Fairfield Inn, on Lake Fairfield, Sapphire, N. C.; Sapphire Inn., on Lake Sapphire, Sapphire, N. C., all situated in the wonderful "Sapphire Country." The two parties who win the right to take this trip will be given their choice of the 5 hotels or may spend their time first at one and then at others, thus visiting each of the five during the week.

THE CHAMBERLIN HOTEL, Old Point, Va.
THE MECKLENBURG HOTEL, Chase City, Va.
THE OCEAN VIEW HOTEL, Ocean View, Va.
THE JEFFERSON PARK HOTEL, Charlottesville, Va.
THE PRINCESS ANNE HOTEL, Virginia Beach, Va.
MT. ELLIOT SPRINGS, Augusta County, Va.

VOTING COUPON.

NOTE THIS. When depositing 10 or more ballots, put them up in packages and mark number contained in each package on wrapper of same. Do not put more than 100 ballots in any one package.

TEE-DEE 1904
Summer Outing Tours.

This coupon is good for one vote for the young ladies named below, if deposited on or before

JUNE 21st.

Miss _____

Miss _____

The Times-Dispatch

BLOOD POISON

Bone Pains, Itching, Scabby Skin Diseases, Swellings, Carbuncles. Scrofula

Permanently cured by taking Botanic Blood Balm. It destroys the active Poison in the blood. If you have aches and pains in bones, back and joints, Itching Scabby Skin, Blood feels hot or thin; Swollen Glands Risings and Bumps on the Skin, Mucus Patches in Mouth, Sore Throat, or offensive eruptions; Copper-Colored Spots or Rash on Skin, all run-down, or nervous; Ulcers on any part of the body, Hair or Eyebrows falling out, Carbuncles or Boils, take

Botanic Blood Balm, guaranteed

to cure even the worst and most deep-seated cases where doctors, patent medicines, and hot springs fail. Heals all sores, stops all aches and pains, reduces all swellings, makes blood pure and rich, completely changing the entire body into a clean, healthy condition. B. B. B. has cured to stay cured thousands of cases of Blood Poison even after reaching the last stages.

Old Rheumatism, Catarrh, Eczema

are caused by an awful poisoned condition of the Blood. B. B. B. cures Catarrh, stops Hawking and Spitting; cures Rheumatism, with Aches and Pains; heals all Scabs, Scales, Eruptions, Watery Blisters, with Itching and Scratching of Eczema, by giving a pure, healthy blood supply to affected parts.

Cancer Cured

Botanic Blood Balm Cures Cancers of all Kinds, Suppurating Swellings, Eating Sores, Tumors, ugly Ulcers. It kills the Cancer Poison and heals the Sores or worst Cancer perfectly. If you have a persistent Pimple, Wart, Swellings, Shooting, Stinging Pains, take Blood Balm and they will disappear before they develop into Cancer. Many apparently hopeless cases of Cancer cured by taking Botanic Blood Balm.

OUR GUARANTEE.—Take a large bottle of Botanic Blood Balm (B.B.B.) as directed on label, and when the right quantity is taken a cure is certain, sure and lasting. If not cured your money will promptly be refunded without argument.

Botanic Blood Balm (B.B.B.) is Pleasant and safe to take. Thoroughly tested for 30 years. Composed of Pure Botanic Ingredients. Strengthens Weak Kidneys and Stomachs, cures Dyspepsia. Sold by all Druggists, $1. Per Large Bottle, with complete direction for home cure. Sample Sent Free by writing Blood Balm Co., Atlanta, Ga. Describe your trouble, and special free medical advice, to suit your case, will be sent in sealed letter.